The Weather
Today—Mostly sunny, warmer, temperature rising to near 80. Tomorrow—Mostly sunny, warm, humid; high in low 80s. Yesterday—High, 73 at 6:10 p. m.; low, 54 at 5:25 a. m. (Details on Page 19.)
Phone NA. 4200

The Washington Post

New Chance To Win World Series Trip!
Enter this week's "Pick The Winners" baseball contest. List of games in today's sports section.
Phone NA. 4200

NO. . 26,267 Copyright, 1948, By The Washington Post Company. Entered as Second Class Matter, Postoffice, Washington, D. C. WASHINGTON: SUNDAY, MAY 16, 1948 CARRIER DELIVERY PER MONTH: Daily & Sunday $1.35 City Zone $1.50 elsewhere; Daily Only .90 .90; Sunday Only .45 .65. SINGLE COPY PRICE: Daily .05; Sunday (city zone) .10; Sunday (elsewhere) .15

Five Arabian Armies Attack Israel; Tel Aviv Bombed, Jericho Occupied; Jews Appeal to U. N. to Halt Invasions

$5000-a-Day Gamblers Decamp on Inquiry Eve

Numbers Writers Stranded for Want Of 'Pick-Up Men' In Purity Move

By Murrey Marder
Post Reporter

Washington's gambling fraternity has donned a mask of sweet purity on the eve of the unprecedented grand jury gambling probe.

The "buttoning-up" process, under way all last week, was reported to have reached a peak yesterday among the District's numbers and horse-race betting establishments.

This activity, a combination of closing down some gambling spots and restricting remaining operations to "known" customers, is intended to present a clean face to the special Federal grand jury which will be impaneled Monday in District Court.

Early last week, The Washington Post reported that some of the "medium" size gamblers—in the $1000-a-day scale of operation—were starting to leave town. Since then, several gamblers in the $5000-a-day bracket are said to have joined this exodus.

Their departure was reportedly made with the understanding that "everybody's on their own now." With their temporary disappearance came the confusion of underlings attempting to carry on as well as they could — which left some numbers writers "stranded" on street corners for want of pick-up men to appear to collect their wagers.

Other big-scale gamblers, however, are reported to be too deeply involved — with too much of an investment at stake — to "pull out" for a temporary vacation. These men, both white and Negro, according to reports, have tightened their activity to a point where they believe they are safe to operate on a limited scale.

At the bottom of the heap, and still working as best they can, are the "jugglers," or vest-pocket gamblers. They conduct the bulk of their business on street corners, "laying off" the bets too large for them to handle, by placing all or

See JURY, Page 17, Column 3.

Boldware's Number Up Once—That's All

On April 29, William H. T. "Sunshine" Boldware, who operated his numbers business from 902 Florida ave. nw., was killed in an automobile crash. For several days thereafter, The Washington Post disclosed his operations in a series of stories. That, in turn, brought a tremendous "play" on "902." Had this number "hit," it was learned, it probably would have done more damage to Washington's numbers business than a barrage of legal charges.

Hit-Run Driver Sought in Death Of Arlington Man

Arlington County police yesterday were seeking a hit-and-run driver in the traffic death of George S. Scrivener, 59, of 2524 S. Oxford st., Arlington.

Friday night, shortly before midnight, a car driven by Alfred Taylor, 38, of 1921 S. Langley st., Arlington, ran over a body lying on Seminary rd. near Shirlington Circle.

Police found skid marks 27 feet long at the scene, believed left by the car which struck Mr. Scrivener. The victim, who was a night watchman at the Commerce & Savings Bank here, was taken to Arlington Hospital, where he died at 9 a. m. yesterday.

Core of Earth Believed Turning Faster Than Crust

Berkeley, Calif., May 15 (AP).—The earth's core may be revolving faster than its crust, acting something like a slipping automobile clutch, a University of California geophysicist said today.

This may explain, Dr. L. B. Slichter said, why earthly rotation is slowing down. It loses one revolution every 7000 years.

The slowing down of the crust rotation, which has been demonstrated scientifically, is due to the friction action of tides.

The crust extends about 200 miles beneath the surface. Below that is the core, which is supposed to be hot and more or less fluid.

Because the core is fluid it should not lose rotational speed as fast as the crust, Dr. Slichter said.

This might be proved by studying the time required for earthquake waves to reach the equator from different points.

One Life Saved, Still Nine to Go

By Gene Jones—The Washington Post

RESCUED — Lieut. Rodney Thomas of Fire Rescue Squad 1, who broke a small hole in the third-floor wall of an apartment at 1922 Pennsylvania ave. nw., removes a kitten trapped there. Mrs. William B. Livingston, who returned to her residence after a week in the hospital, called for the rescue squad yesterday. She believes the kitten fell from the attic, where it was born three weeks ago with three others

Area Schools Win Half of Parade Prizes

16,000 Safety Patrol Youths March, Hear Charlie McCarthy Quip

Greater Washington schools captured at least half of the prizes yesterday in the colorful parade of 16,000 school safety patrol boys and girls here.

To the music of 25 bands, most of them led by elaborately costumed drum majors and majorettes, the youths marched down Constitution ave., saluting smartly before the reviewing stand.

Then they crowded toward the stage of the Sylvan Theater, where Charlie McCarthy, who was made an honorary member of their group, and his old standby, Edgar Bergen, jokingly poked fun at them.

Charlie Cracks Wise

Pointing to the huge crowd, jammed on the lawn at the foot of the Washington Monument, Bergen declared:

"Charlie, you are looking at the cream of the crop."

"Looks slightly curdled to me," quipped Charlie.

The last and biggest roar from the youngsters came when Charlie, who had just received the white belt which marks a school safety patrolman, shouted:

"Everybody shed up. I'm being decorated."

Edgar Bergen and Charlie McCarthy are here for the National Celebrities Golf Tournament, which is sponsored by The Washington Post and opens at noon today at the Columbia Country Club. Their weekly program will be broadcast at 7:30 tonight from Uline Arena.

Area Wins Five Firsts

After yesterday's program, the youngsters scattered in all directions toward buses and trains for the trip home. And weary American Automobile Association officials, sponsors of the affair, agreed the two-day national assembly had been the best yet.

Five first places in the compe-

See PARADE, Page 15, Column 3.

2 Plane Crashes In Africa Kill 43

Johannesburg, South Africa, May 15 (AP). — Twelve persons were killed today when a Mercury Airways plane struck a 1000-foot mountain in Vreds, Orange Free State.

Brussels, Belgium, May 15 (U.P.). Sabena Airlines announced today that 24 passengers and seven crew members were killed Thursday when a four-engined Sabena transport crashed in French Africa.

Airlines officials said only one passenger, named "Moutafis," survived the crash.

Troops Drive Meat Pickets From Street

Gov. Youngdahl Warns of Anarchy After Guardsmen And Strikers Clash

South St. Paul, Minn., May 15 (AP).—Massed pickets and sympathizers in the packinghouse workers strike, driven from streets here today by National Guard bayonets, were told by Gov. Luther Youngdahl that "you can't win a strike by anarchy."

Five hundred persons swarmed at the State Capitol after National Guardsmen, called out yesterday by the Governor, cleared the way for entry of more than a score of workers' automobiles to the strikebound Swift & Co. plant.

Several skirmishes developed during the morning as an estimated 500 persons collected at Concord st. and Grand ave., the town's main intersection. Guardsmen battled three men, one of whom attempted to seize a Guardsman's rifle.

Addresses Crowd of 100

About 100 men and women jammed into the reception room of Governor Youngdahl, who previously was closeted with a committee of strikers. Standing on a stool in his reception room the Governor told the group "you can't win a strike by anarchy—you cannot win a strike by violence."

The Governor referred to the raid on the Cudahy plant at Newport late Thursday. About 200 men, most of them carrying clubs, swarmed into the plant, slugged a number of workers housed in the plant and damaged the interior.

"As long as I am Governor I will not permit anything like that to happen," Youngdahl said.

"No self-respecting man sitting in the Governor's chair would permit law and order to break down.

"The National Guard is out for only one purpose — to preserve law and order and prevent anarchy.

"You people haven't got the public on the side of violence," the Governor said, adding, "Keep your shirts on—keep your feet on the ground. You cannot win a strike by anarchy."

Plant Closing Asked

The Governor told the group he had called out the Guard in the CIO United Packinghouse Workers strike at South St. Paul and neighboring Newport as a "last resort."

The group applauded the Governor when he finished. Then one woman in the group, Jean Paddock, a Swift & Co. worker, shouted:

"If you shut the plants down, there won't be any violence. We don't like to have our people in jail and we don't like to have them beaten up either.' '

A request by the Governor that the delegation leave the Capitol and its grounds quietly was obeyed. The crowd dwindled away in a few minutes.

Prior to the State Capitol session, National Guardsmen cleared South St. Paul streets of all gatherings. The order came after nu-

See PACK, Page 4, Column 3.

Bakers' Strike Averted by 15-Cent Raise Agreement

By a 264-216 vote, the Bakers' Union yesterday agreed to accept a last-minute offer of a 15-cent hourly wage increase and averted a threatened strike.

The employers' new offer, after 2½ months of negotiations, came at a meeting called by Federal Conciliator James A. Holden.

Lewis G. Graeves, general manager of the Schneider Baking Co., said he didn't think the raise would result in an increase in bread prices "at this time, anyway."

The raise will mean the following wage scales: bakers, $1.55 to $1.75 an hour; helpers, $1.15 to $1.25; miscellaneous workers, $1.05 to $1.10, and cake wrappers, 95 cents to $1, depending on day or night work in each case. The work week is generally 40 hours.

2,590,000 in 2 Hours

Stock Sales Hit Fastest Clip Since '33 as Prices Level Off

New York, May 15 (AP). — The heaviest trading in 15 years hit the stock market today but Friday's spectacular spurt in prices was slowed to a walk.

Wall Street was in a mood that recalled the turbulent days of pre-crash 1929.

A bull market was on the move in the belief of investors and speculators all over the country. Public interest whipped up to white heat.

Price advances today at the close, though, were limited to $1 a share or less in most cases. Gains in early trading ran to around $2. The flashy advance on Friday had boosted leading issues $1 to $7.

Total sales of 2,590,000 shares were the largest for any Saturday since the "whisky market" of July 22, 1933, when heavy turnover followed the repeal of prohibition.

The high-speed ticker tape lagged throughout the two-hour session. At one time the delay amounted to a record 13 minutes.

The Stock Exchange, under an emergency set-up, "flashed" prices of important stocks to give a more accurate guide to price trends.

Huge blocks of stocks changed hands in big-money deals—21,000 shares of Packard Motor, 1000 International Harvester, 20,000 Tri-continental Corp. Lots of 3000 and 5000 shares were routine.

The buying spree failed to budge prices very much for several reasons. Much of the selling was in the form of profit taking. Switching operations also accounted for much of the turnover.

To Aid 'Security'

Ford Asks UAW to Take Wage Cut

Detroit, May 15 (U.P.).—The Ford Motor Co. today tossed a bombshell into the third-round wage increase struggle of the auto industry by asking the CIO United Auto Workers union to accept wage cuts to accomplish an objective of "public security."

Ken Bannon, chief of the CIO Auto Workers Ford department, replied immediately that the proposal is "fantastic."

John S. Bugas, Ford vice president and industrial relations director, made the request in a letter to Bannon.

Bugas told the union official that a new spiral of inflation would re-

See FORD, Page 4, Column 3.

Mail Flown To New York In 27 Minutes

First Flight 30 Years Ago; Ceremonies Mark Event Here

Exactly 30 years ago yesterday, the first air mail plane—a sputtering "Jenny"—left Washington for Philadelphia and had a rough time getting past Maryland.

Yesterday, two jet-propelled P-80 Shooting Stars did the job from Washington to New York and vice versa in a little over 27 minutes.

As part of ceremonies marking the thirtieth anniversary of that first 75-mile-an-hour flight, one P-80 took off from National Airport at 3 p. m., carrying messages from Postmaster General Jesse M. Donaldson to Mayor O'Dwyer of New York and other officials. Averaging 480 miles an hour, Lieut. Col. Jacob W. Dixon, of Lexington, Mo., commander of the 334th Fighter Squadron, landed at Idlewild Airport, New York, at 3:27½.

At the same time, Capt. Vermont Garrison, of Somerset, Ky., was landing here from New York with similar messages to Donaldson.

Nearly 600 persons witnessed the ceremonies here and were able to send first-day covers commemorating the event at a special postoffice booth set up at the airport. The jet planes, however, carried only the anniversary messages between Donaldson and officials in New York.

Present at the ceremonies here were District Commissioner Guy Mason, Maj. Gen. Laurence Kuter, USAF, Col. James C. Edgerton, one of the earliest air mail pilots, and Mrs. Horace Neilson, daughter of the late George Boyle, who took the first air mail out of Washington.

Eastern Air Lines and American Airlines flew DC-4s over the original Washington - New York route for the benefit of stamp collectors who mailed the first-day covers to points all over the world.

Famous Folks on Fairways

Tom Clark's Tee Shot to Open Celebrities Tournament Today

By Arthur Ellis—The Washington Post

Barbara Ann Scott gives Washington a vivacious greeting

By Morris Siegel
Post Reporter

At 11:50 this morning the Attorney General of the United States, Tom Clark, will attempt to hit a golf ball down the first fairway of Columbia Country Club.

Mr. Clark, an avowed duffer, may miss the shot, but the swoosh from his swing will send into action over 50 of the Nation's leading lights who have converged on Washington for the second annual National Celebrities Golf Tournament.

This day-long affair, which will be climaxed by the Edgar Bergen-Charlie McCarthy broadcast at Uline Arena this evening, can be rightfully called a buck-passing tournament, because every dollar realized from both events will be passed on to provide more recreational facilities for children.

Presidential candidates, Supreme Court justices, Cabinet members, the brightest brass of the Army and Navy, sports leaders of all sorts, stars of stage and screen and two pieces of priceless ashwood, Charlie McCarthy and

See CELEBRITIES, P. C1, Col. 4.

Bill to Probe Atom Board Men Vetoed

Truman Declares Measure for FBI Action Is 'Unwise' And 'Unnecessary'

President Truman yesterday vetoed legislation providing for an FBI checkup on the loyalty of presidential appointees to the Atomic Energy Commission.

Mr. Truman said the bill "is wholly unnecessary and unwise." He also called it "an unwarranted encroachment of the legislative upon the executive branch."

The measure would have authorized the five senators on the congressional joint Atomic Energy Committee to direct the FBI to investigate the "character, associations, and loyalty" of any person appointed to the commission. Present law requires FBI investigations of all Atomic Energy Commission employes who are not subject to Senate confirmation.

Senator Knowland (R., Calif.), sponsor of the bill, contended that Congress and in particular Senate members of the joint Atomic Energy Committee are entitled to all possible information on key officials. He told a reporter he would ask the Senate to override the President.

And Chairman Hickenlooper (R., Iowa) of the Atomic Committee called Mr. Truman's veto "ill-advised and unwarranted." He, too, predicted it would be overridden.

Hickenlooper said it was the Senate's function to "examine carefully into the background and history" of appointees to the commission, which he described as the most powerful single agency of the Government.

Mr. Truman assured Congress that he recognized "my obligation" to obtain all facts before naming members of the commission.

"Every facility of the executive branch, including the Federal Bureau of Investigation, will be used to obtain these facts," he said.

Condon Denies Statement 'Quoted' in Moscow Paper

Dr. E. U. Condon, head of the National Bureau of Standards, last night denied a Russian scientist's claim that he had said "hysterics and terror are gripping the United States and its officials are unable to decide international policy in a spirit of sound logic."

The statement was ascribed to Condon by A. A. Speransky, a member of the Academy of Sciences, and was printed yesterday in the Soviet Literary Gazette at Moscow.

"I have made no such statement," Dr. Condon told The Washington Post last night, "nor does it correctly reflect my views."

Speedy Council Action Is Urged, With Possible Use of Sanctions

Lake Success, N. Y., May 15 (U.P.).—The Jewish state of Israel appealed to an emergency meeting of the United Nations Security Council today to order a halt to Arab invasions of Palestine and, if necessary, impose economic and military sanctions.

Mordecai Eliash, prominent Jerusalem lawyer representing the day-old Jewish nation, appealed to the Council to act quickly against invading Arab states because "every hour counts."

The Council at the same time received a cable from the Egyptian government saying the Egyptian invasion was designed to stop the alleged Nazi-like "persecution, torture and murder" committed by "terrorist Zionist gangs."

Seeks Decision At Once

Council President Alexandre Parodi of France called the unusual Saturday meeting so the Council could decide at once whether to intervene in stepped-up Arab-Jewish warfare.

After three and a half hours of debate, with neither Russia nor the United States contributing a single word, the council adjourned until Monday afternoon.

Immediately before the council session Monday the Big Five will meet to name the special UN mediator authorized by the General Assembly to go to Palestine and attempt to bring about an Arab-Jewish settlement.

The Egyptian cable was read to the Council along with a cable from Moshe Shertok, Foreign Minister of the new Jewish state, urging the U. N. to take action against aggression by Trans-Jordan and Iraqi troops under command of King Abdullah of Trans-Jordan.

The Council also received a message from Rabbi Abba Hillel Silver, Zionist spokesman in the United States, calling for action against Abdullah. Silver charged that Britain had failed to keep its promise that all units of Abdullah's British-trained Arab Legion would be withdrawn from Palestine before the end of the mandate.

Says Legion Is Gone

British Delegate Sir Alexander Cadogan countered the Jewish charge by declaring that the last two units of the Arab Legion, the most efficient Arab force in the Middle East, had left Palestine soil today.

The cable from the Egyptian government, signed by Minister of Foreign Affairs Ahmad Mohamed Khachaba, said Egypt had invaded the Holy Land "to establish security and order in place of chaos and disorder."

It said the invasion was not "directed against Palestine Jews but against the terrorist Zionist gangs."

State of Israel To Follow Bible, Rabbi Declares

Chicago, May 15 (U.P.).—The new Jewish state is founded on "the concept of social justice in the Bible," a member of the executive council of the Jewish Agency for Palestine said tonight.

"Israel will follow the Bible regarding labor relations, economic enterprise, social legislation and civil rights," Rabbi Israel Goldstein told delegates to the biennial convention of the United Synagogue of America.

"Israel will maintain separation of church and state as do all democratic societies," Goldstein said. "It will be a state in which Arab minorities may enjoy full and unrestricted cultural, social, economic and political rights."

Not Requested, Network Says

Truman Talk Not Broadcast In 3 Crucial Western States

By Tom Twitty

The Democratic National Committee launched an inquiry yesterday into the reasons why President Truman's speech over the Mutual Broadcasting System network Friday night was not carried in the crucial political States of California, Oregon and Washington by the Don Lee Network, Mutual West Coast affiliate.

Kenneth D. Fry, radio director of the National Committee, said it had been "assumed" that the hookup was to be Nation-wide and that it was not learned otherwise until complaints began pouring in from California.

Because of the numerous complaints and the demand from Democratic State organizations on the West Coast that the President be heard, Fry said 16 recordings were rushed from Washington yesterday by air express for rebroadcasting by other stations in California.

Fry said not even the Mutual Network office in New York knew until he called yesterday morning that the West Coast had not heard the President.

R. A. Schechter, vice president of Mutual in charge of news and special events in New York, said: The networks handle such programs like the Associated Press and the United Press handle their news—it is put on the wire and

See TRUMAN, Page 5, Column 2.

Arab Armies Open Assault

Associated Press WIREPHOTO

INVASION—The armies of five Arab nations (arrows) moved into Palestine yesterday in a concerted attack on the Holy Land. Egyptian planes (symbol) bombed Tel Aviv, according to reports. Jews said Arab Acre (underlined) had sued for peace while the Jewish population of Kfar Etzion (underlined) was wiped out. Although leaders of the new Jewish State have set no boundaries, the shaded area indicates the sections assigned to them by the partition resolution of the United Nations General Assembly

U. S. May Lift Arms Ban on Middle East

Action for Jews Only Favored by Some Congress Members

By John M. Hightower
Associated Press Staff Writer

President Truman may lift or modify his embargo on shipment of American guns, bullets, planes and other weapons to warring Jewish and Arab countries in the Middle East, it was learned yesterday.

A White House official disclosed that Mr. Truman is studying the whole question of arms exports in connection with the Palestine issues. He thus was following up his surprise announcement last night of American recognition of the new Jewish state of Israel.

Some support for lifting the embargo came from members of Congress, where comment generally has upheld recognition of the new Jewish state. However, Rep. Vorys (R., Ohio) warned against furnishing arms in a manner which would cause the United States to take sides in a "holy war."

Senator Chavez (D., N. M.) said he favors removing the embargo

See EMBARGO, Page 2, Column 3.

Dewey 'Carries' Washington State

Bellingham, Wash., May 15 (AP).—Gov. Thomas E. Dewey today won 16 out of 19 delegates eelected at the Washington State Republican convention.

The result was a shutout for the forces of former Gov. Harold A. Stassen and Senator Robert A. Taft.

The three delegates who did not announce a preference said they would go to the Philadelphia National Convention "neutral and with an open mind."

2 Settlements Are Destroyed; Planes, Artillery, Armor Utilized

Cairo, Egypt, May 15 (AP).—The Arabian armies of Egypt, Trans-Jordan, Syria, Iraq and Lebanon, supported by artillery, planes and light armor speared into Palestine today in a coordinated attack on Zionism.

The Egyptian defense ministry said the vanguard of regular Egyptian troops reached Gaza tonight, while Egyptian volunteers occupied the hills of Ali Mintar on Gaza's outskirts. Gaza is a Mediterranean port town, 20 miles inside Palestine.

A ministry communique said Egyptian artillery destroyed the settlements of Al Dangor and Kfar Jiom in the Gaza area. Al Dangor is 13 miles and Kfar Jiom 10 miles southeast of Gaza.

The Iraq government announced tonight in Iraq its army had invaded Palestine. A communique did not state where or when the entry was made, nor did it indicate whether the Iraq force already had gone into battle.

Jericho Occupied

King Abdullah's Trans-Jordan Arab Legion, moving in a column of armored vehicles, crossed the Jordan on the Allenby Bridge and pushed into eastern Palestine. They occupied Jericho, 20 miles northeast of Jerusalem, and a broad area of the Judean hills where an Arab population predominates.

[United Press Correspondent Sam Souki reported from Trans-Jordan that King Abdullah had gone to the Palestine border last midnight to fire the pistol shot which started columns of Trans-Jordan and Iraqi regulars across the Allenby Bridge into Palestine.]

Syrian troops, dispatches from Damascus said, also crossed the Jordan just below the Sea of Galilee and occupied a small bridgehead inside Palestine. A 20-mile-long convoy began streaming into the country about 2:30 a. m.

Lebanese troops claimed the capture of the village of Malikya, a mile inside the northern Palestine frontier.

[Arab sources in Beirut, Lebanon, told the United Press that "front-line advices" said units of King Abdullah's Trans-Jordan army had penetrated to the Jeru-

See ARABS, Page 2, Column 4.

Egyptian Planes Raid Israel Capital 4 Times

By Eliav Simon

Tel Aviv, Israel, May 15 (U.P.).—Egyptian warplanes harried the capital of one-day-old Israel four times today while Arab armies invaded Palestine from three sides.

Tel Aviv was hit by air raiders ranging from 4 to 16 fighters and bombers. One Jew was killed and two injured in the raids, which also destroyed an Air France plane on the city's airfield.

Fighters forced down one of the attacking planes and its pilot was captured. Another, a Spitfire fighter, made an emergency landing in the Negev Desert of southern Palestine.

Immigrants Arriving

The vanguard of thousands of long-awaited Jewish immigrants was arriving to reinforce Israel.

Troops of Syria and Lebanon were attacking Jewish settlements in northern Palestine, while Trans-Jordanian and Iraqi forces moved in from the east and the Egyptian army invaded from the south.

Jewish forces were striking back. The Jewish army said "the whole of western Galilee (in northern Palestine, near the Syrian border) is now in our hands."

Jewish advances on the outskirts of Tel Aviv and Jerusalem reportedly reopened a stretch of the highway between the two cities and gave the Jews control of the Arab highway north from Jerusalem to Ramallah.

Battles were still raging in the Arab city of Acre, where gunfire was heard despite Jewish claims that the city had been seized. At Latroun, forces of the Arab "Yarmuk" army were besieged in a Trappist monastery.

Jewish army headquarters said

See PALESTINE, Page 2, Col. 1.

Preakness Is Added to Citation's List

Calumet Farm's mighty Citation adds the 72nd running of the Preakness to his Kentucky Derby victory on the road to racing's triple crown. Page 1-c.

Elsewhere inside the paper:

	Pages		Pages
Financial	18, 19	Weather	19
Obituaries	16	Local News	15, 16

SECTION II—EDITORIALS, CURRENT EVENTS
SECTION III—SPORTS, CLASSIFIED
SECTION IV—SOCIETY, WOMEN'S NEWS
SECTION V—REAL ESTATE
SECTION VI—AMUSEMENTS, ART, RADIO

PEOPLE In The NEWS

Eliahu Epstein, Likely to Represent Israel Here, Once Wandered Desert With Arabs

The man who doubtless will be the first official diplomat of Israel has a good running start for the job—considering that his country is less then 48 hours old.

In a way, Eliahu Epstein has been virtually a one-man foreign service for Palestine in the 15 years that preceded Friday's painful birth of the new state.

As of now, the 43-year-old Palestinian still is director of the Washington office of the Jewish Agency for Palestine, a job he has held since this branch of Palestine's "State Department" was set up in September, 1945. If Epstein is chosen to represent his U. S.-recognized government here, then his title—whether minister, delegate or ambassador—will depend on diplomatic protocol.

Sabbath or no, yesterday was a busy day for Epstein. In the four-room apartment he and his wife have at 2700 Q st. nw., he told about himself between frequent interruptions from the telephone and before dressing to go to the office.

He emigrated to Palestine from his native Russia in 1925 and went to work first as a farm hand, then as a "ditch drainer." It was in Trans-Jordan in 1927, he feels, where his political career began. Interested in Arab life, he learned the language, lived with the Arabs, then returned to Palestine and specialized in everything Arabic at the Hebrew University.

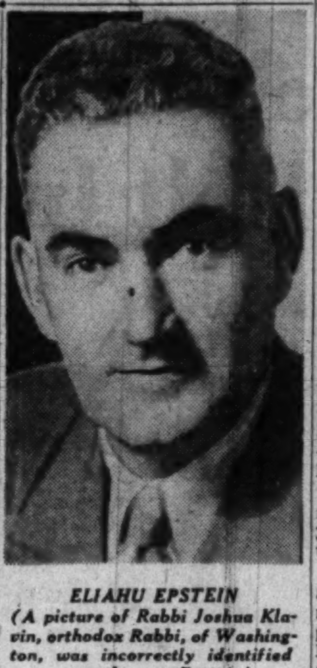
ELIAHU EPSTEIN
(A picture of Rabbi Joshua Klavin, orthodox Rabbi, of Washington, was incorrectly identified yesterday as Epstein)

His only other attachment then was a fellow student of Arabic and Arab affairs—Miss Sahava Zalel. If Miss Zalel had any hope of becoming an authority on Arab sociology, she put it from her mind then and there. Today, this attractive young lady is Mrs. Epstein and is content to keep house and paint. She has studied art in Paris and at the Corcoran School here.

In 1930, on a Rockefeller Foundation fellowship, Epstein continued his studies at the American University at Beirut, Syria. For a thesis on the social and economic conditions of Bedouin tribes, he spent eight months wandering the desert with the nomads. Two books on the subject resulted.

But one must eat. From 1932 to 1933, Epstein was Syrian correspondent for Reuters, the British news agency.

Back in Palestine the next year, he entered the primitive civil service of the unofficial Jewish government, becoming the Jewish Agency's expert on Arab affairs.

Epstein was sent to America in May, 1945, to sit in on the United Nations conference in San Francisco. He has been here ever since, except for official trips to Palestine.

FRANK WILDER.

PALESTINE—From P. 1

4 Air Raids Hit Tel Aviv

most of the population of Kfar Etzion had been killed after surrendering to Trans-Jordan troops which had besieged the village for days.

Jewish sources said that fierce fighting had broken out in Jerusalem following the breakdown of truce talks sponsored by the Red Cross.

Skirmishes were reported going on from the Damascus gate to Mount Scopus as Jews and Arabs fought in the houses and streets to capture vantage points vacated by the British. Both sides were reportedly attacking with mortars, hand grenades and machine guns.

Jewish reports said that no electric power or telephone service was available in the city, and fuel was reported dangerously low.

Jewish sources said their forces had captured most of the city and the Sheik Jarrah section on the northwestern outskirts. Victory in Sheik Jarrah would insure the safety of the Hadassah Hospital and Hebrew University on the slopes of Mount Scopus.

Nearly 1000 immigrants, carrying papers stamped with the makeshift visa of one-day-old Israel, arrived here, and 700 landed in the Jewish-held northern port of Haifa.

Today's arrivals came from Marseille, France, and the island of Cyprus, where would-be immigrants were interned by the British. Five hundred more were expected at once, 1,000 during the week, and a total of 14,000 before June 15. The men of military age will go into the Jewish army.

Supply vessels crowded the harbors of both Tel Aviv and Haifa, loaded with munitions and food. The docks of the two cities were piled high with goods. Rabbis granted special dispensations permitting unloading on the Sabbath.

Wireless reports said the village of Dan, on the Lebanese border, was under continued heavy attack by a Syrian-Lebanese column of 150 armored cars and trucks, which reportedly surged across the frontier several hours before the British mandate expired last midnight.

Arab quarters in Beirut, Lebanon, reported that Jewish paratroops had been dropped into the village of Malkiyyeh in an effort to halt the advance from the north.

The south Palestinian settlement of Darom was attacked by Egyptians during the day, while other reports said advancing forces of King Abdullah's Trans-Jordanian Arab legion had captured the vital electric power center of Maharyim on the River Jordan.

Tel Aviv, Israel, May 15 (AP).—Irgun Zvai Leumi and the Stern Gang announced tonight they would fight to bring all Palestine under the flag of the new Jewish state of Israel. They said they would no longer operate hnderground.

EMBARGO—From Pg. 1

U. S. May Lift Embargo

"for the Jews only." He added: "Let the others get arms from England."

Senator Edwin C. Johnson (D., Colo.) expressed himself as "sure for it" and described the embargo on arms for Jews as a "damn disgrace — the most unfair thing that has ever happened."

He declared Arabs were already getting American and British arms, said an American military mission had been in Saudi Arabia since 1943 "teaching them how to fight" and added, "we have not been neutral."

President Truman and Secretary of State Marshall have thus far withheld any sign of what their attitude toward Arab assaults on the state of Israel might be. But officials of lesser rank said they probably would have to decide whether this constituted aggression under the United Nations charter and what their stand should be in the U. N. Security Council.

If this Government considered the Arabs guilty of aggression it might consider that grounds for permitting the Jews but not the Arabs to obtain American arms.

May Exchange Diplomats

The Palestine situation dominated news out of the White House yesterday, and included information on these points:

1. The President is studying the advisability of exchanging diplomatic representatives with the new provisional government of Israel. It was expected that Eliahu Epstein, agent of the provisional government here, would be designated as its diplomatic representative.

2. Charles G. Ross, Mr. Truman's press secretary, disclosed that the request for American recognition was sent to the White House about 6 p. m. (EDT) Friday by Epstein. The existence of the new state began officially at 6:01 p. m. (EDT) and Mr. Truman granted recognition a few minutes later.

3. Reports that Ambassador Warren Austin, American representative at the United Nations, was considering resigning because of the Government's quick recognition drew from Ross the comment, "I have no information to that effect." In New York, associates of Austin said he was not resigning.

4. Approximately 500 telegrams on the President's recognition action reached the White House this morning, and Ross said they were "very heavily" in favor of the step.

5. Ross described recognition as consistent with earlier Truman policies on Palestine. These had ranged from support for United Nations plan for partition of the Holy Land to creation of a U. N. trusteeship over the area. The trusteeship plan was a temporary measure, Ross said, and Mr. Truman had all along favored partition.

Trusteeship failed to go through the United Nations before the British mandate ended. Then, Ross said, it was, in the words of Senator Vandenberg (R., Mich.), "logical and proper" that the new Jewish state should be recognized.

Javits Asks Recovery Program for Palestine

By the United Press

Representative Jacob K. Javits (R., N. Y.) proposed yesterday that Congress set up a $500,000,000 recovery program for Palestine, and other Middle Eastern countries.

House Republican leaders said, however, there is no chance the program can be considered at this session.

Javits said his proposal, patterned after the European Recovery Program, would provide for the development of the entire Middle East.

SPECIAL NOTICES

DE FRANCESKI & CO.
Announces Its Removal to
304 D ST. N.E.
We Specialize in Cement Vases, Bird Baths, Benches, Flower Boxes, And All Kinds of Cement Decorative Work.
Phone TR. 3805.

Britain Yields . . .

Associated Press WIREPHOTO

EXIT PALESTINE COMMISSIONER—In this picture radioed from London, Gen. Sir Alan Gordon Cunningham (left), Britain's high commissioner in Palestine, leaves his headquarters in Jerusalem. Cunningham salutes the colors in a ceremony which marked the end of England's mandate on the Holy Land

Jews Rejoice Over Creation of New State; Britain Withholding Recognition of Israel

Jews the world over rejoiced yesterday at the birth of Israel, despite reports of new battles in the Holy Land and the news that Britain was withholding immediate recognition of the new state.

A British spokesman in London, according to the United Press, said his government had given no consideration yet to the question of recognizing Israel "in view of the confused state of affairs." President Truman recognized the new state within minutes of its formal creation Friday.

In Europe, U. S. Army and Jewish sources foresaw a mass exodus soon of thousands of Jews to reinforce Haganah forces in Palestine, now that the British mandate is over, the Associated Press said.

Gen. Lucius D. Clay, American commander in Germany, where there are 240,000 Jews in displaced persons camps, said "the United States Army, for its part, will be able to move them quickly to the frontiers of Germany." From there, it was believed the existing underground railroad across Europe would be turned into a busy military pipeline for Haganah.

The 24,000 to 30,000 Jews interned on Cyprus by the British had, of course, first priority in Israel's immigration plans, Jewish leaders said.

Official Britain expressed surprise at President Truman's de facto recognition of Israel. Dispatches from Baghdad, capital of the Arab League state of Iraq, said the President's action caused a general feeling that it constituted "a new hostile blow against the Arabs." The Soviet press carried no reports of Palestine developments, the United Press said, but left-wing newspapers elsewhere said President Truman recognized the new state to gain Jewish votes.

In Washington, Jews continued to rejoice yetserday and offered prayers of Thanksgiving in Sabbath services. They danced and sang in hilarious happiness when the Star of David was hoisted Friday night at Israel's "embasy" here, the office of the Jewish Agency, 2210 Massachusetts ave. nw.

The American Council for Judaism here — which has opposed creation of a Jewish state, arguing that religion cannot form the basis of a political entity—said it nevertheless would stand by President Truman's recognition act.

"In matters of philanthropy, our hands are, as ever, outstretched to its (Israel's) people," said Joseph D. Kaufman, District chapter chairman.

Italy Seeks Share In Administration

Rome, May 15 (NYHT).—Italy proposed today that Jerusalem be "internationalized" and that the Italian government be given a share in that city's administration.

The press officer of the Italian Foreign Office said Italy has had many centuries of ties with the land where Christ passed his life, that Italy has ancient economic ties with Palestine and that Italy, cerned in peace on all its shores.

4 Arab Armies Attack Israel; Tel-Aviv Bombed

ARAB—From Page 1

salem-Tel Aviv highway near Bab-el Wad. It was not clear whether the troops were invaders or units already stationed in Palestine. The capture of the Jewish settlements of Neftali and Cadis near Lebanon was reported. This report said Jewish casualties in Lebanese frontier fighting exceeded 300 killed and wounded.]

Egyptian fighter planes and bombers attacked two other Jewish settlements and bombed what the Egyptian communique said was a military airport at Tel Aviv, capital of the newly proclaimed Jewish state.

In Damascus, Premier Jamil Mardem Bey announced at 12:05 a. m., five minutes after expiration of the British Holy Land mandate, that Syrian troops had invaded Palestine.

Dispatches indicated the Syrians were cooperating closely with the Trans-Jordan Legion in the area below Lake Galilee, and also with Lebanese around Saida and Tyre on the north. A column of 150 armored cars and vehicles, artillery and helmeted troops struck toward the southern end of Galilee, said the dispatches.

The air attack on Tel Aviv, said Egyptian officials, was made after thousands of pamphlets had been dropped on the city warning the inhabitants to raise white flags within an hour.

Other planes bombed the Jewish settlements of Beit Hanun, five miles northeast of Gaza, and Brion Ishaac, southeast of Gaza, after dropping similar pamphlets, it was announced.

Beit Hanun is 12 miles below Iraq Suweidan, which Egyptian volunteer forces were reported to have reached several days ago.

Defense ministry sources said it had not yet been decided whether foreign correspondents would be permitted to go to the front with the army as the troops were not yet fighting a regular army but only "terrorist gangs."

No decision concerning correspondents would be made, the ministry sources said, until it had been determined whether captured "terrorists" would be treated as war prisoners.

The undersecretary of the interior announced that 400 "Communists and Zionists" were being rounded up in the Cairo, Alexandria and Port Said areas and were being placed in detention camps at Cairo and Alexandria. He said most of those rounded up were "Communists."

Officials described the roundup as a security measure.

[The Syrian government promised to protect the lives and property of the Jews of Aleppo, but refused to permit them to leave the country, the United Press said. Lebanese Jewish quarters were heavily guarded to prevent "irresponsible" attack.]

TRUST Your RADIO To STAR RADIO REPAIRS
The Oldest Radio Co in the City

• FREE ESTIMATES
• 90-DAY GUARANTEE
Rapid, skilled radio repairs. Prices are reasonable . . . free pick-up and delivery for large floor model radios.
• TUBES TESTED FREE
• COMPLETE STOCK OF ACCESSORIES AND TUBES
STAR RADIO CO.
409 11th Street N.W
District 4700
In the Middle of the Block Opposite Evening Star Bldg

Visit America's Only Exclusive Hotel Training School
31st Year
Learn how YOU can enjoy the thrill of colorful luxurious hotel life. You can qualify quickly through Lewis Training. Earn while you learn! Prepare now for a WELL-PAID POSITION and sound future.
Day Classes—Home Study Courses Both Approved for Veteran Training
Enroll Now For Next Classes
Call, write or phone for FREE BOOK Open Monday thru Friday, 8:15 to 5:30 Ask for Mr. POLK.
Lewis Hotel Training School
2301 Pa. Ave. N.W. ME. 4692, Ext. 17.

RITZ CAMERA CENTERS
618 12th St. N.W.

Approved for Veterans Training
SPANISH
FRENCH • RUSSIAN
Private or Class Instruction
GOOD NEIGHBOR SCHOOL
922 17th St. N.W. REpublic 2943

Feminine Charm

$14.95
Summer is the time to be your most lady-like and fragile. Navy or black background rayon sheer has a whispering, full skirt that falls in graceful long lines. The conservative bodice has a bewitching keyhole neckline.
SIZES 42 to 52
STOUT Slender SHOP
We Slenderize the Larger Woman
806 11th St. N.W. RE. 9732
Next to Perpetual Building Assn.

Sport Coat & Slacks
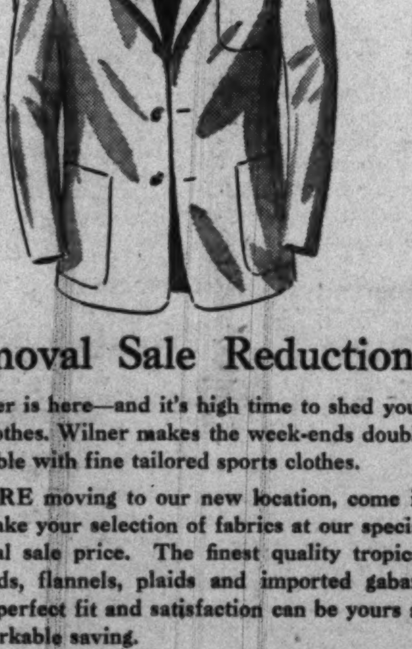
Removal Sale Reductions
Summer is here—and it's high time to shed your city clothes. Wilner makes the week-ends doubly enjoyable with fine tailored sports clothes.
BEFORE moving to our new location, come in and make your selection of fabrics at our special removal sale price. The finest quality tropical worsteds, flannels, plaids and imported gabardines, perfect fit and satisfaction can be yours at a remarkable saving.
Tailors to Men and Women
Jos. A. Wilner & Co.
Custom Tailors Since 1897
801 G Street N.W.

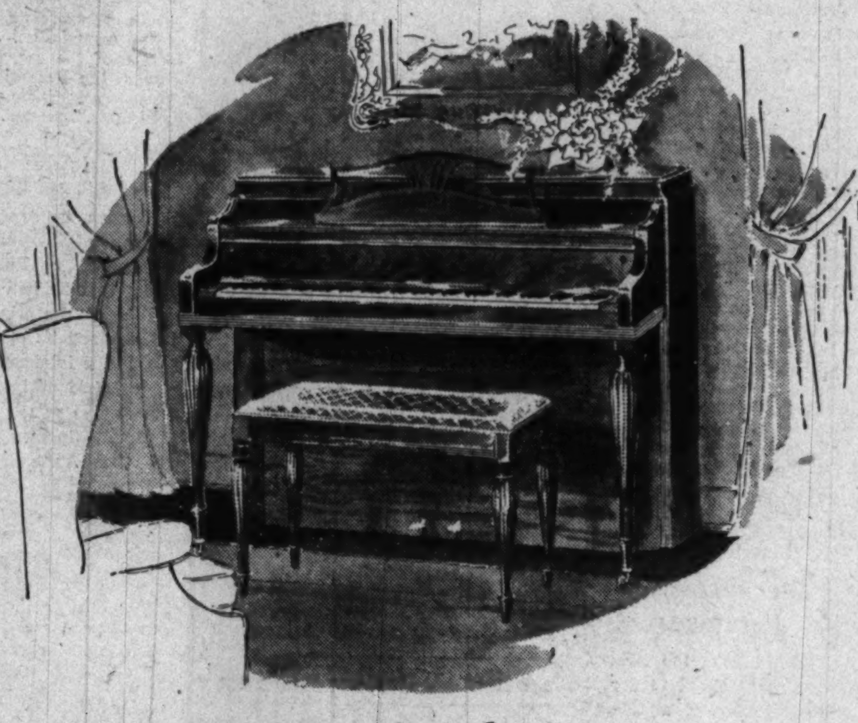
The Hepplewhite by STEINWAY
Steinway & Sons and their exclusive Washington dealer are now able to offer the family of even modest income the pride and achievement of Steinway ownership.
The Hepplewhite brings to a console piano the inherent greatness and traditional magnificence of the Steinway Grand, for which there is no synonym in the field of music.
Whether you are an amateur or professional musician, or a layman in music, you will deeply appreciate the sense of achievement that comes with Steinway ownership.
At the keyboard of the Steinway Piano the immortals of music have performed; Rachmaninoff, Wagner, Liszt and Paderewski among them.
Today's artists, too, and *tomorrow's* (perhaps your child among them) look to Steinway for the finest piano interpretation. We urge you to visit our showrooms and select a Steinway—Instrument of the Immortals.
Convenient Terms
Washington's Exclusive Steinway Dealer
A BETTER NAME FOR MUSIC . . . Campbell's
Records • 1108 G STREET, N. W. • Sheet Music

THE MODE . . . Important Men's Corner
For Your Refreshing Comfort In Cool, Ventilated Fabrics:

Fashion Park
Tropical Worsted Suits
Washington's summer weather needn't make you miserable—not if you prepare for it with air-conditioned suits. Fashion Park tropicals are precisely tailored to keep you comfortable and neatly groomed all summer long. Visit The Mode tomorrow and slip one on.
Fashion Park Tropical Suits, $65 to $80
Fashion Park Gabardine Suits, $85
THE Mode
F Street at Eleventh — Hours 9 to 6
3331 Conn. Ave. — Hours 10 to 9
CHARGE IT: 30-DAY or Tri-Pay Plan

Russians Suddenly End Ban at Dairen

Intelligence Data

Costly Soviet Atomic Study Is Reported

Chicago, May 15 (AP).—The Soviet Union spent more than $1,225,000,000 on atom bomb development and other military research in 1947, an American intelligence chief reported today.

The information came from Brig. Gen. Edwin L. Sibert, assistant director, Central Intelligence Group, Washington.

Writing as an individual, rather than as a CIG official, he said also in an article prepared for the 1948 Britannica Book of the Year that:

1. Russia laid out at least nine billion dollars in 1947 for new equipment.

2. The USSR kept more than 500 German scientists at work on guided missiles and other new weapons—among them a new tank which probably is the largest ever built.

3. The end of the second full postwar year found more than 15 million men in the land forces of all nations.

4. The strength of the active force of the armies of each of the great powers was listed as—USSR 3,800,000, United States 670,000, Britain 650,000, France 430,000. China was tops with 5,750,000. But these troops were split into two camps by civil war. Turkey ranked third with 675,000 men.

Sibert wrote that the Red army kept the 3,800,000 figure, although 30 classes of conscripts were let go after World War II. He added:

"Demobilization was on a systematic and selective basis, with basic infantrymen quickly released while technicians and armored force troops were retained. The result gave the Soviet Union an army with special skill in armored warfare.

"The Red army maintained a professional cadre (framework) of approximately two million officers and men. In addition, 80,000 to one million men were being conscripted into the army each year for a two-year period of service, after which they reverted into the reserve. By this method the Soviet Union was building up a trained reserve which by 1955 would amount to 15-20 million men."

The United States—listed as "the only major power without peacetime conscription"—saw its Army drop to "the equivalent of 13 divisions and 670,000 men," said the general.

He added:

"All the major powers showed concern with the development of land forces transportable by air. This conception was combined with an emphasis on armored striking forces of high speed and considerable firepower designed for quick break-through thrusts. In most armies the infantry division was strengthened by the addition of component armored units as well as organic antiaircraft units."

The article also disclosed that:

Only Russia, with two million ground force men within its borders, was able to operate an effective training system. The Soviet Union's military manpower outside the USSR was spread out this way:

"From 1,000,000 to 1,500,000 troops were engaged in occupation duties in eastern Germany, Poland, Romania, Bulgaria, Austria and Hungary. Another 250,000 were on duty in northern Korea.

"Instructional groups remained in Yugoslavia and many officers in Polish uniforms were in reality Russians. Hundreds of thousands of discharged soldiers put on civilian clothes and became part of the civilian communities of satellite countries."

Shanghai, China, May 15 (UP).—The Soviets today suddenly relaxed their ban on transporting Americans behind the Far Eastern iron curtain, after the U. S. had completed plans to send a merchant ship secretly to Dairen with replacements for stranded consular officials.

The United States called off its ship at the last minute when the Russians abandoned their refusal to grant permission for American consular officials to go to Dairen aboard Soviet ships.

The U. S. embassy had obtained special permission from the Chinese government for a ship to enter Dairen. Officials had planned to keep the move secret until the last minute, when the Soviet foreign office would be told.

"We've got a U. S. consulate at Dairen, and if it is to remain we've got to send in supplies and enough personnel to maintain it," an American official said.

Under a Sino-Soviet agreement and the Yalta agreement of 1945, Dairen was to have been a free port, controlled jointly by Russia and China. Since the end of the war, the Soviets have refused to admit even Chinese government officials to Dairen.

The Russian notification of the policy change came only a few hours before the United States ship was scheduled to sail from Shanghai to Dairen.

The vessel was to sail secretly Sunday morning with Paul E. Paddock, Des Moines, Iowa, United States Consul General for Dairen, and Vice Consul Culver Glevsteen, Jenkintown, Pa.

The ship was to take out Vice Consul Isaac Patch, his wife and their two children, who have been stranded at Dairen for 18 months. During that time only one United States courier took mail and diplomatic pouches by Soviet ship.

The last United States ship to enter Dairen was the LCI 1092, which carried consular officials into the port November 21, 1946. The craft was ordered to leave immediately.

Clay Eases Curbs On News in Germany

Frankfurt, Germany, May 15 (AP).—The U. S. Army moved today to make it easier for reporters in Germany to get news.

The step was taken by Gen. Lucius D. Clay following protests by correspondents on a recent order which declared officers could refuse to issue information on "unclassified matters not of public interest."

In the presence of correspondents, Clay issued an order dropping this as a reason for holding back information. The new order said:

"There are only three reasons for refusing to issue news: First, the observation of security requirements.

"Second, matters under diplomatic negotiations which have not been concluded or, if concluded, are to be released by higher authorities.

"Third, matters of a privileged nature which are to be interpreted as those matters involving personal correspondence of a semi-official nature, which under normal courtesy should be released either by the sender or by the persons to whom the correspondence is addressed."

WHY NOT?
IT COSTS NO MORE TO PARK AT THE
CAPITAL GARAGE
NEW YORK AVE. between 13th and 14th
"Every Auto Service"

Board of Trade Holds Outing

Harrison Somerville — Leon Chatelaine — Howard Drake

Membership Committeemen at Trade Board Shindig

Members of Congress, leading figures of the judiciary and District government officials were among guests who enjoyed the fifty-second annual spring outing of the Board of Trade yesterday.

The outing was held at Chesapeake Beach and offered a varied program of food and frolic.

There were games of chance, athletic contests, drawing for prizes—all topped off by a big vaudeville show.

Before dinner was served, the special guests attended a reception in the main building in the center of the grounds. The reception was in charge of a committee headed by John A. Reilly, past president of the Board of Trade.

As the Board of Trade members and their guests arrived at the outing each received a free cane, a fire chief hat and a bag stuffed with useful items.

Music was supplied by the Metropolitan Police Department Band under the direction of Charles Benter and Leon Brusiloff served as master of ceremonies.

E. Cleveland Giddings, vice president of the Capital Transit Co., supplied free transportation to the outing for one group, borrowing one of his firm's older vehicles.

Joe M. Baker was chairman of the outing committee.

Visitor Boosting Drive Reaches Halfway Mark

Almost half of the $85,000 needed by the Greater National Capital Committee of the Washington Board of Trade to operate this year has been collected or pledged.

Committee members seeking contributions reported yesterday collections and pledges of $42,071.

Joseph McGarraghy, committee chairman, explained that the money will be used by the committee to publicize Washington as a city for conventions and tourists.

A Mother at 76

Istanbul, Turkey, May 15 (AP).—Istanbul newspapers said a boy was born today to the 76-year-old wife of 28-year-old Ahmet Atesh.

BED BOARDS
PLYWOOD, cut to exact size
RUCKER LUMBER CO.
1320 Wilson Blvd. CHestnut 0660

Packard
EXPERT SERVICE
1700 Kalorama Rd. N.W.
NEW CAR SHOWROOMS
1822 M Street N.W.
USED CARS
1919 M Street N.W.
ADams 8000
LOVING MOTORS

U. S. Newsman Disappears

By the United Press

George Polk, the Columbia Broadcasting System's correspondent in Greece, has disappeared under mysterious circumstances, the State Deparment revealed last night.

He has been missing since May 9, the department said. The United States Consul General reported that Polk was last seen on that date, when he left his hotel in Salonika without revealing his destination or plans.

The Consul General's dispatch to the State Department said Polk had "made no request for permission to visit the military zone" and that he was "familiar with security regulations.

The radio correspondent's identity card, the dispatch said, was "delivered to the police under circumstances as yet unexplained." The identity card was issued to the United States Army.

Greek military and police authorities are making every effort to locate Polk, the dispatch said.

Polk covered the State Department as a member of the Washington staff of the New York Herald Tribhne. Friends here said he was the first Navy carrier flier to land on Guadalcanal during the war.

Thrust Splits Chinese Reds

Shanghai, May 15 (AP).—Chinese Communist troops moving down the coast toward Shanghai have been split by a surprise government attack, press dispatches said today.

The dispatches said the Communist force was cut into two segments when resurgent Nationalist troops recaptured Fowning, about 200 miles northwest of Shanghai.

All 773 in Legislature To Be Placed on Ballot

Nanking, May 15 (AP).—The Chinese Legislature, refusing to accept the Kuomintang's handpicked candidates for president and vice president of the lawmaking body, today ordered each of its 773 members listed as candidates.

Probe Asked of 'Forgeries' In Attack on Anti-Red Bill

Representative Nixon (R., Calif.) asked Attorney General Clark yesterday to investigate alleged forgeries of signatures on congressional mail opposing the Mundt anti-Communist bill.

"I called the FBI and discussed the situation with them at some length," he told reporters. "As a result, I am asking the Attorney General for an opinion as to what action can be taken.

"If there is a law under which he can act, I am asking him to prosecute immediately."

Nixon, a member of the House Un-American Activities Committee, said congressmen have been deluged with mail urging them to vote against the measure sponsored by Representative Mundt (R., S. Dak.).

The bill would require Communists to register. It would put criminal penalties on activities designed to set up a foreign-dominated government in this country.

Nixon said that since no extortion is involved in the letters bearing allegedly false signatures, the Federal Government may not be able to prosecute the senders. In that case, he added, "it may be necessary to enact legislation to stop this type of activity."

Israel Adopts Flag Of Old Zionist Group

New York, May 15 (AP).—The flag of Israel is the same as that of the World Zionist Organization, which spearheaded the long campaign for a Jewish nation in Palestine.

The flag consists of a white background with a pale blue horizontal stripe running across the top and bottom and a pale blue star of David in the center.

RALEIGH HABERDASHER

When the temperature rises you'll be amazed at the cool

PEP and GO in a Goodall Suit

You'll be 22% cooler in a Palm Beach Suit

Imagine 10 million "open windows" in your suit to let body heat out and fresh air in. This Angora mohair-base fabric is actually cooler by scientific test. It gives longer wear and lasting shape. You can wash or dry clean it. Single or double breasted models in light and dark colors.

$26.75

TAILORED BY GOODALL Palm Beach

Cashmere-like softness in Sunfrost Tropical Suit

It takes four wonderful yarns to give the Sunfrost its cashmere-like softness. Angora mohair for resilience, pure virgin wool for body, and two fine rayons for coolness. Touch the suit and you'll feel the difference. Wear it and you'll know the difference. Carefully tailored. In light and dark colors.

$36.75

A Goodall sunfrost

RALEIGH HABERDASHER
WASHINGTON'S FINEST MEN'S WEAR STORE 1310 F STREET

WEST AT 14th & G Sts. For 42 years

EUGENE C. GOTT, Pres.

Fruhauf
Tuxedo Coats

You'll enjoy the clear Summer evenings coming with the comfort of a finely tailored white gabardine dinner jacket. They are "as fine as human hands can make."

$65

Sidney West INC.
14th & G

Clearance of
RADIO-PHONOGRAPHS
of the better makes

at up to 50% off list price

Here are finer radio-phonographs drastically reduced in price. Floor models, demonstrators and a few used sets, all new in both performance and appearance. If you want a really fine set at a remarkably low price, this is your opportunity.

also
A limited number of TELEVISION SETS

Kitt's
1330 G Street
(between 13th & 14th Sts.)
REpublic 6212

Wage Pattern Seen In Chrysler Strike

Philadelphia, May 15 (AP).—The acting president of the CIO-United Automobile Workers said today "victory in the Chrysler strike will mean wage increases in 1948 for steelworkers, coal miners and electrical workers."

Emil Mazey told a news conference the four-day-old strike of 75,000 Chrysler Corp. employes will be labor's biggest battle this year "and the most important."

The secretary-treasurer of the union, acting head since Walter Reuther was shot by an unknown assailant a month ago, said flatly:

"The wage increase that the UAW will win in the Chrysler dispute will set the wage increase pattern not only for the auto, but for all the Nation's basic industries.

"The steel, coal and electrical industries will have to give employes any wage increase we win or take the chance of losing personnel to higher-paying plants.

"Victory in the Chrysler strike will get nearly all workers a wage boost without a strike."

Chrysler workers struck in support of a 30-cent hourly wage boost "and we're determined to get it" Mazey declared.

Some Face Strike

Steel Union Raises Dues $5,000,000

Boston, May 15 (AP).—CIO Steelworkers voted their union another five million dollars a year in dues today after hearing President Philip Murray warn that more than 50,000 of them may be on strike before the year ends.

The nearly 3200 delegates representing 928,000 members in the CIO's biggest union shouted down opposition from a number of locals in raising their monthly dues from $1.50 to $2.

Murray made a plea for the dues jump in which he declared that half of 107,000 workers in steel fabricating plants "might be forced into" strikes because of contracts expiring between now and December.

The action ended five days of meetings for the union which Murray, also CIO president, said now faces "manifold difficulties."

First of these is the decision on whether or not to comply with the Taft-Hartley Law by filing non-Communist affidavits, something the big union has refused all during the 10 months of the law. That question rests with the Steelworkers' 41-man executive board which meets here Sunday.

Coupled with it is Murray's recent announcement that major steel companies do not intend to make new wage agreements with the union unless it has complied.

Murray told newsmen he did not know whether the board would reach a Taft-Hartley Law decision Sunday. Asked if no decision was in effect a decision not to comply, Murray declined to answer.

Lewis Begins Coal Pay Talks This Week

By the Associated Press

John L. Lewis begins negotiating key contracts with the soft and hard coal operators this week.

Whether the Nation faces another mine shutdown after June 30, when the bituminous contract expires, may be foretold better a week from now. By then the industry will have an idea what Lewis wants.

If he wants more than the operators will give, it is possible that July will find the Government starting "national emergency" proceedings anew under the Taft-Hartley Act, seeking a new injunction like the one which now holds the miners in restraint.

Unions and industries far removed from the coal pits will be watching Lewis' every move when negotiations start Tuesday. The success or failure of his drive for a pay increase may influence their own wage negotiations.

Unions generally haven't been doing so well in efforts to win a third round of postwar wage increases. Management has resisted. Strikes have been called, and some, like the meat packing dispute, have rocked the striking union hard.

Government labor and economic specialists say not a strike has been won this year.

Film Pair Wed

Santa Barbara, Calif., May 15.—Cyd Charisse, film dancer, and Singer Tony Martin were married at City Hall today by a polce judge.

CORRECTION

Through error, the time shown in today's advertisement for Georgetown Players' "ANTIGONE" was 8:30 p. m. The correct time is 8:15 p. m.

FOR "A1" PICTURES

See A2 argus

Simple to use, yet highly versatile, that's the Argus A2—an economical, cleverly designed 35 mm. camera to make good pictures easy to take.

FEATURES

Color-corrected coated f 4.5 lens
Automatic shutter. Speeds from 1/25 to 1/150, time & bulb
Extinction-type exposure meter built alongside finder
Easily synchronized with flash
Moulded case reinforced for sturdiness

Price: $37.58 With Case Excise Tax Included

—TIME PAYMENT PLAN—

For friendly, expert advice on all your camera needs, call or see Charlie Adams at the

PARKER-WHELEN CO., INC.
827 14th St. N.W. RE. 5221

Guardsmen Rout Scuffling Pickets

Associated Press WIREPHOTO

STREET FIGHT—A National Guard captain (foreground) handles two pickets during one of several incidents yesterday in front of the strike-bound Swift & Co. packing plant in South St. Paul, Minn. Steel-helmeted guardsmen, some armed with carbines, scuffle with another man. The guard was turned out with bayonets and got "cat-calls" and "boos" from pickets

Gov. Youngdahl Warns Strikers on Violence

PACK—From Page 1

merous scuffles at the entrance of the strikebound Swift plant when workers were driven into the plant.

12 Lakes Tanker Crews Leave Jobs

Chicago, May 15 (AP).—A spokesman for the Chicago local of the CIO National Maritime Union said today that 300 crewmen have left their jobs on 12 Great Lakes oil tankers in a contract dispute.

The spokesman said tankers of Standard Oil Co. of Indiana, the Texas Co., the Cleveland Tankers, Inc., and the Great Lakes Transportation Co. were affected. He said workers of the Gulf Oil Co. had signed a contract and were back on their ships.

In Cleveland, the manager of Cleveland Tankers, Inc., reported that the crews of six tankers have gone on strike and those of nine others plan to walk out when they reach port.

Oak Ridge Strike Predicted for June

An AFL representative said yesterday the only hope of averting an atomic laboratory strike at Oak Ridge, Tenn., in June is for the Atomic Energy Commission to move in and negotiate a contract with the workers.

Up to now the AFL Atomic Trades and Labor Council has been bargaining unsuccessfully with Carbide & Carbon Chemicals Corp., which operates the Oak Ridge National Laboratory under contract with the Atomic Energy Commission. The Government owns the plant.

The Federal Mediation Service yesterday renewed the labor-management talks here. But Kenneth Scott, AFL organizer at Oak Ridge, disclosed that the workers have rejected the latest company proposal, made Wednesday.

Union Hampered War Production, Colt Firm Says

Hartford, Conn., May 15 (U.P.).—Charging that communistic influences in its union hampered production during World War II, the Colt Manufacturing Co. explained today that it is ending its contract June 2 to prevent a recurrence.

In a statement to employes, the firm charged that the United Electrical Workers' record at the plant "was one of factionalism, bitter internal strife and constant interruption of production."

Colt's local is the only large UE union in this area which has not joined in the recent secession movement to the United Automobile Workers.

FORD—From Page 1

UAW Asked to Take Wage Cut

sult if another round of wage increases were granted to Ford workers in plants across the country.

"Continued rise in wages and prices will bring an end to this period of high employment," Bugas warned.

Bugas answered the UAW's demand for a 30-cent hourly pay hike plus other benefits bringing the total package to an estimated 50 cents by countering with five company proposals.

One of the proposals asked the union to consider "elimination of the substantial wage differential between the Ford Motor Co. and its major competitors."

Ford workers receive, on the average, higher hourly wages than General Motors and Chrysler Corp. workers, the other two members of the "big three" auto makers.

Two Entombed Miners Saved; Hope for Third Is Abandoned

Shamokin, Pa., May 15 (AP).—Two miners were rescued today after a 60-hour entombment in a flooded coal shaft. A companion presumably perished.

The two bedraggled survivors, their eyes bandaged against the light of dawn, were brought up from their 175-foot-deep prison by volunteers who had carried on the sleepless hunt for three days.

"We almost gave up hope," said the rescued men, Edward Heck, 42, and Peter Gorton, 35, both of Shamokin.

They were taken to Shamokin State Hospital for rest, unharmed by the long vigil underground in their small coal pit.

By nightfall, searchers had removed all but two feet of water from the pit and had investigated all the tunnels through which the third miner, Charles Bashore, 42 and father of four children, might have escaped.

The searchers said Bashore apparently was caught in the first rush of water Wednesday and buried in an 80-foot mire, where mine refuse is piled.

"Heck and I spent the first four hours trying to dig our way out," Gorton said. "We went to the water, and dipped our arms in to determine its depth.

"As time wore on, we kept huddled together to keep warm. We slept back to back."

Heck and Gorton said an explosive charge set off to loosen coal Wednesday unleashed a torrent that flooded their working. As it flooded into the "sump"—the low point where Bashore was working they found themselves dry and safe in a tunnel sealed at both ends by murky water.

The water came from an adjoining working, long since abandoned. The blast had broken down the barrier between the pits.

Within a short time their mine lamps went out. Heck and Gorton alternately dozed and tapped on the seam of coal, hoping the sound would carry to the men they felt sure were seeking them.

Meantime on the surface volunteer workers began pumping. Slowly the water level receded.

Friday the miners' tapping was heard, and answered by the workers above. Late last night miners on a rubber raft pushed within shouting distance of the trapped pair. Early today coffee was got through to them.

"It sure tasted good," recalled Heck and Gorton.

Shortly before 5 a. m., today the first emergency crew waded into the isolated chamber and brought the pair out.

LOOK
IN TODAY'S AMUSEMENT SECTION
For our Special 8-Page Supplement packed with ideas to help you enjoy summer in Washington
Famous for YMS Famous Makes
The Young Men's Shop
30th Year at 1319 F Street

Co-Pilots Wanted

If you have the following basic requirements, TWA is interested in considering you immediately for co-pilot assignment:

Licenses: Commercial Pilot; CAA Instrument rating; Restricted radio telephone
Flight Time: 800 hours first pilot—solo but not to include dual or co-pilot. 1200 hours total flying time
Age: 22 to 27 years inclusive
Height: 5'8" to 6'2" inclusive
Education: High School graduate (college preferred)

Must have all Military and Civilian flight records at time of interview.

Co-pilot tests requiring 6 to 7 hours for completion to be given before final acceptance.

Apply immediately at the following TWA Employment Offices: LaGuardia Field, New York; Chicago Municipal Airport, Chicago, Ill.; 112 W. 9th St., Kansas City, Mo.; 620 W. 6th St., Los Angeles, Calif.

God's Healing Power as Demonstrated in Christian Science

Attend a free lecture entitled

"CHRISTIAN SCIENCE: THE PROMISED COMFORTER"

by

Ralph E. Wagers, C.S.B. of Chicago, Ill.

Member of the Board of Lectureship of The Mother Church, The First Church of Christ, Scientist, in Boston, Massachusetts.

Tuesday, May 18
11:15 A. M.
in
PENN THEATER
650 Pennsylvania Ave. S.E.

Second Church of Christ, Scientist, of Washington, D. C.

All Are Cordially Invited

Romance in the medical world! See The Post's new comic, "Rex Morgan, M. D."

LEADERSHIP Through QUALITY Since 1902 FOR

Venetian Blinds | Window Shades

—CALL—
THE SHADE SHOP
830 13th St. N.W. REpublic 6262

U/S "The Home of Nationally Famous Men's Wear"

"PICK YOUR STRAW" . . . at UNIVERSITY SHOP

Start the season off in style with a Stetson Straw Hat. See the complete selection of Panamas, Palm braids, Balibuntals, Coconut braids in every style and shade your mind could imagine and your head could want.

for young men of all ages...

STETSON Straw Hats $5 to $15

UNIVERSITY SHOP
1318 G STREET, N.W.
Free Parking at Capital Garage
CHARGE ACCOUNTS WELCOMED

Virginia

You're Heading into FUN-

When You Enter... VIRGINIA

Vacation fun for every mood and every budget, from gay seashore resorts to cool, green mountain playspots . . . grand salt water fishing . . . all yours *leisurely* via Virginia's scenic *highways-of-today!*

Skyline Drive • Virginia Beach, Ocean View • Amazing Caverns • Natural Bridge • Colonial Williamsburg • Barter Theater, Abingdon, June 18 - Sept. 6.

Virginia State Travel Bureau
Located in AAA Offices
Pennsylvania Ave. at 17th St., N. W.
Phone MEtropolitan 4000
—or—
Virginia Conservation Commission
Room 840, 914 Capitol St.
RICHMOND 19, VA.
Motion Pictures on Virginia Available

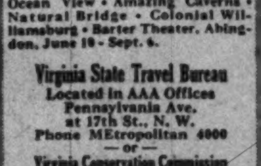

Write for FREE Copy of Pictorial Booklet

Open Evenings 'til 9 P.M.—Saturday 'til 6 P.M.

luxurious cloud-soft sleeping comfort begins with

"Cloud" Mattress and Box Spring

Nationally known "White Cloud" and "Fleecy Cloud" mattresses and boxsprings are renowned for quality . . . incomparable in supreme comfort. Scientific construction, careful craftsmanship, fine materials make the Cloud bedding an investment so essential to daily health. Cloud bedding is your better choice for luxurious healthful slumber. Choose twin or double size.

• Reinforced Seat-edge • 315 Durable Springs • Sturdy Cord Handles

Solid comfort can be mighty soft on luxurious "White Cloud" mattresses. What a lovely place to dream, too, on an innerspring "White Cloud." $54.50

Float to sleep on a "Fleecy Cloud" quilted innerspring mattress. You'll like it because it gives you firm body support. $54.50

MATCHING BOXSPRINGS $54.50

Malcolm Scates
4121 13th Street N.W., at Upshur Street N.W.
7242 Wisconsin Avenue N.W., Bethesda, Maryland

Draft Bill to Pass House, Martin Says

By The Associated Press

Speaker Martin (R., Mass.) yesterday predicted House approval of a stopgap draft plan, but expressed his opposition to a Senate proposal for one year of training for thousands of 18-year-olds.

Martin told a news conference that the House Rules Committee would send the controversial temporary draft measure to the House floor this week. Then the House will approve it probably the following week, he added.

It calls for registration of men 18 through 30 years, with those from 19 through 25 subject to two years of compulsory military service.

Martin said a provision allowing President Truman to put the actual draft machinery into operation 60 days after the bill becomes a law would be included. This is necessary, he explained, because Congress will quit June 18, and so would not be in session at the time for a decision on actual inductions.

Martin said there is no possibility of the House accepting the substitute training plan now pending in the Senate. It calls, in addition to the draft, for one-year training of 161,000 18-year-olds, and was developed as a substitute for universal military training.

27-Ton Proof

Tractor Gear Passes Plane Landing Test

By the United Press

The Air Force yesterday announced successful testing of a new tractor type landing gear for planes that may revolutionize military air tactics.

The tractor treads of 19-inch-wide rubber replace the two landing wheels and nose wheel on a C-82 "Flying Boxcar" transport.

The Fairchild Packet is the first aircraft of its size to be successfully operated with the track landing gear. The Packet weighs 54,000 pounds.

Military strategists see tremendous possibilities of mobility in the new gear. Bombers equipped with it could operate off secret fields scraped out in a matter of hours on the Arctic ice.

Troops and supplies could be moved into any area without benefit of landing fields. This would greatly expand the striking range and power of airborne troops units. It would also add to the element of surprise in bomber attack from hidden fields.

The track gear performs the same function for the plane that a track does on a tank. It spreads the weight over a greater area than do wheels. This lessens the pressure at any one point, and, the Air Force said, eliminates the need for concrete runways.

Rep. Jackson to Speak

Representative Donald L. Jackson (R., Calif.) will speak May 20 at a 7 p. m. dinner meeting of the Business and Professional Women's Club of Fairfax County, to be held at Oakton School.

Full or part-time courses for Veterans entitled to subsistence under G. I. Bill

SPANISH
EXCLUSIVELY
Classes Forming Now

- Conversation and Writing
- For Foreign Service
- For College Examinations
- Commercial Spanish

SANZ SPANISH SCHOOL
1128 Conn. Ave. RE. 1513

Dewey's Cousin Licks Vermont Stassen Men

Montpelier, Vt., May 15 (U.P.).—James F. Dewey, cousin and supporter of New York's Gov. Thomas E. Dewey, was elected State committeeman at the Republican State Convention today after a bitter factional battle.

Dewey, a textile manufacturer, opposed a Stassen group headed by Gov. Ernest W. Gibson.

The vote for Dewey was 480 to 329 over J. Harold Stacey of Windsor, Vt.

The State Republican group, meeting to select nine unpledged delegates to the National Convention, also elected Mrs. Consuelo N. Bailey, Burlington attorney, as national committeewoman.

Although Vermont Republican delegates are traditionally unpledged, eight of its nine members favored Dewey four years ago.

TRUMAN—From Page 1

3 States Miss Truman Talk

it is up to the individual stations whether it is used.

Lewis Allen Weiss, vice president and general manager of the Don Lee Network, said by telephone from Los Angeles last night that "we have established a policy of carrying no addresses of political nature on a sustaining basis.

"We have turned down Wallace (Henry A. Wallace, third party candidate), and Governor Dewey (Thomas E. Dewey, Republican, of New York), and other candidates on the same grounds. That is our policy and no affront was intended to the President."

Weiss added that "no one asked for the speech" but if other stations or networks had requested it, the Don Lee Network would have been glad to make it available to them.

Copyright, 1948, N. Y. Herald Tribune

Watch Your
HEALTH

Improve your physical fitness. Take advantage of our pleasant and invigorating treatment.

Special New Membership Offer 1 Month for $25

GOOD HEALTH

- Sun Lamps
- Gymnasium Instructions
- Steam Room and Cabinets
- Swedish Massage

Call for Our Folder
NAtional 8510

AMBASSADOR HOTEL
Health Club
14th & K NW.

For your church

THE *Minshall-Estey Organ*

Piano Size... as simple to play as a piano

Through the remarkable adaptability of this organ, even the smallest congregations now may enjoy the inspiring glory of true organ music. Designed for the utmost compactness, the Minshall-Estey performs equally well in any convenient location. There is no need to hide lovely windows or crowd the choir.

Easy to play, with single keyboard and manually-operated sub-base. Any pianist can quickly master its technique.

The church of moderate means and income need wait no longer for the inspiring and devotional music of a fine organ. The Minshall-Estey is so reasonably priced that it can be obtained without straining the most modest budget.

You are invited to come in for a demonstration of this fine organ

Kitt's
1330 G Street
(Between 13th and 14th Sts.)
Phone REpublic 6212

'Student' Churchill On Oslo Visit

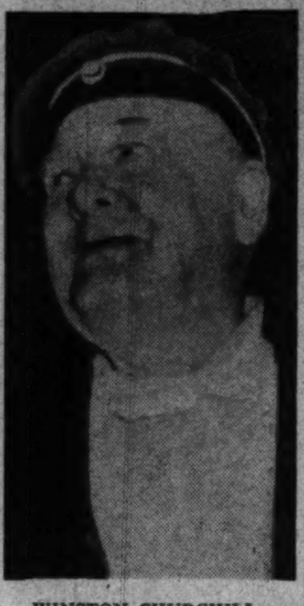

WINSTON CHURCHILL,
Associated Press WIREPHOTO

Britain's wartime Prime Minister, leaves Oslo University in a Norwegian student cap and academic robes. In Norway for a five-day visit with King Haakon, Churchill received an honorary degree

U. S. Indicts Meyers for Tax Evasion

Dayton, Ohio, May 15 (U.P.).—Bennett E. Meyers, former major general now serving a prison sentence for subornation of perjury, was indicted by a Federal grand jury today for income-tax evasion.

The indictment followed a charge filed March 12 by Internal Revenue Department agents that the war-time chief procurement officer for the Army Air Forces "willfully and knowingly attempted to defeat and evade a large part of the taxes due and owing by the Aviation Electric Corp. . . ."

The Vandalia, Ohio, corporation, founded by Meyers during the war, was the center of a Senate war fraud inquiry last fall. The inquiry led to the filing of subornation of perjury and perjury charges against Meyers.

The indictment charged Meyers with filing, on March 16, 1942, "false and fraudulent" statements about Aviation Electric's net income and the tax it owed on it for 1941. Meyers filed a return reporting the income as $22,717.11, the tax $9423.60. Actually, the grand jury charged, the income was $65,027.51, the tax $36,132.58.

Meyers also has been indicted by a Federal grand jury in Baltimore, Md., for allegedly evading $15,655 in taxes o nhis 1941 income when he was stationed at Washington, D. C.

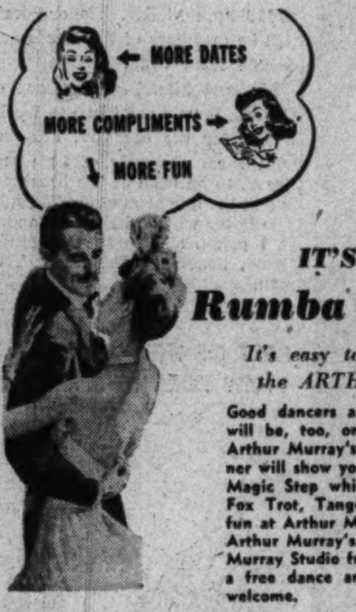

IT'S FUN TO
Rumba and Samba

It's easy to learn these dances the ARTHUR MURRAY way

Good dancers are always in demand. You will be, too, once you've had a course at Arthur Murray's. Your expert teacher-partner will show you the famous Arthur Murray Magic Step which makes it easy to Waltz, Fox Trot, Tango, Rumba and Samba. It's fun at Arthur Murray's. Come today to the Arthur Murray's. Come today to the Arthur Murray Studio from 10 a. m. to 10 p. m. for a free dance analysis. Visitors are always welcome.

Juan and Ethel Gomez, Directors

ARTHUR MURRAY
1106 Conn. Ave. EX. 4100

Bruce Hunt

Store of Famous Names in Menswear

don't miss this value!

ALL-WOOL TROPICAL SUITS

39.75

Seldom have we been able to offer such outstanding *value* . . . right at the peak of demand. 100% wool Tropicals hold their shape, clean and press perfectly, give top-notch service for Washington summers . . . and they *are cool!* Select from a beautiful choice of patterns. And remember—the value is *terrific* at this unexpected low price. Single and double-breasted models.

Other Fine
SUMMER TROPICALS
32.50 to 59.75

Bruce Hunt
613 14th Street (between F & G)

Charge Accounts Invited—Current Purchases on Budget Accounts Payable

1/3 JUN.15 | 1/3 JULY 15 | 1/3 AUG.15

Martin Doubts '49 Tax Boost

By the United Press

House Speaker Joseph W. Martin, jr., said yesterday he sees nothing in the cards now that would require a boost in Federal income taxes next year.

A good many Democrats and some Republicans have expressed fear that increased spending for foreign aid and national defense may make it necessary next session for Congress to reverse the recent tax cut.

Martin told newsmen that Congress has been forced to spend a lot more money this session than Republican leaders originally had expected.

"We're getting pretty near the red line, all right," he said. "We expected to spend some money for foreign aid but not nearly so much as we did. But I don't think we'll have to raise income taxes next year."

NBC Executive To Head 3 Stations

Frank E. Mullen, radio pioneer and executive vice president of the National Broadcasting Co., will leave NBC on July 1 to head WJR, Detroit; WGAR, Cleveland, and KMPC, Los Angeles.

A native of Clifton, Kans., Mullen entered radio through Pittsburgh's KDKA in 1923. He founded the National Farm and Home Hour in 1927.

NEW BUICK MOTORS
INCLUDES NEW CLUTCH AND CARBURETOR
$95 DOWN INSTALLED
EMERSON & ORME
17th and M Sts. N.W.
DI. 8100

RUMBA
Taught By DON PALLINI

Let Don Pallini, who has perfected the teaching of rumba since 1930, show you that learning is as simple as walking. It's fun while you learn. Also SAMBA, TANGO, and all American Dances. Don't wait; enroll now! Come in or call MI. 1129. Open daily, 11 A. M. to 10 P. M.—Sunday, 2 P. M. to 7 P. M.

Veterans May Enroll Under G.I. Bill

Children's and Adults Classes in Taps. Beginners and Advanced, Professional Routines Created by New York Instructor

Join Gay Social Wednesday Night at 10:30
2½ Hours Dancing and Instruction $1.25

2625 Conn. Ave. Frank DeVera, Director

See the Don Pallini Dancers Tuesday night in the Metronome Room of the Wardman Park Hotel at 10:30 P. M.

Romance in the medical world! See The Post's new comic, "Rex Morgan, M. D."

Lifetime FURNITURE

Spring steel, upholstered glider. Covered in floral pattern leatherette. Coil spring base, stabilizer. Ventilated arms. Available in red or green **$49.50**

Other Gliders, $27.50

With Block Pattern back. **$55.00**

Pillow Arm Gliders, **$59.50**

Open Season...

ON COLORFUL OUTDOOR FURNITURE!

From now on you'll be spending a lot of time on your porch, patio or lawn. Prepare now for cool, comfortable, gracious summer living. Mayer has many, many styles in colorful metal gliders and chairs . . . cool, lacy, beautifully made Woodard Wrought Iron . . . everything in summer furniture of superior Lifetime quality. It's our largest collection in many years. Deferred payments if you wish.

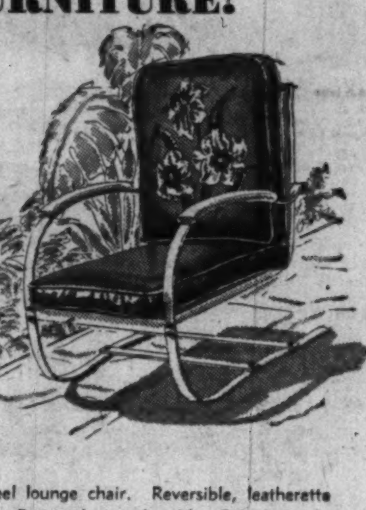

Spring steel lounge chair. Reversible, leatherette cushions. Extremely comfortable. Baked finish, in yellow and green block design, **$19.95**

Other steel spring chairs from $10.95

Folding Canvas Chairs **$7.95**

Mayer & Co.
SEVENTH STREET BETWEEN D AND E

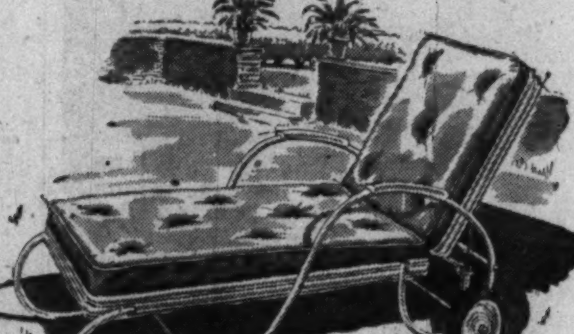

Hollywood spring steel, adjustable chaise lounge upholstered in durable leatherette. Innerspring construction. Heavy rubber tire wheels. Blue, yellow, red or green . . **$49.50**

Rust Proof WROUGHT IRON

. . . by WOODARD OWASSO is beautifully tailored—pads filled with water-repellent Brazilian milkweed. Seat cushions filled with innerspring units . . . Covered in vat-dyed sailcloth, mildew and water repellent. Frames in Pompeian Green or Oyster White . . . covers in Turquoise, Jade, Coral, Chartreuse. Some with plaid or floral cushions.

(A) 7-foot heavy duty umbrellas, Coral Gables print lined, **$78.00**

(B) 48-inch table, heavy plate glass top (glass can be had without hole for umbrella) **$150.00**

(C) Side chair, sailcloth cushions, tie-on Coral Gables pad . . **$42.00**

Chaise lounge cartridge cushion in sailcloth **$95.00**

Side chair with sailcloth pad seat, **$15.00**

Plate glass dining table, 30x50, **$40.00**

Armchair with sailcloth pad seat, **$18.00**

Amputees Do Feats With Their Muscles

By Sam Stavisky
Post Reporter

Imagine eating a plate of ham and eggs with your biceps!

Or lighting a cigarette with your chest!

Slightly on the incredible side, eh?

But it can be done.

It requires will power, muscle power, surgical skill, and mechanical genius. That's all.

During the past week, two German double-arm amputees have been demonstrating how to perform the feats, and perform them well, before a gathering of medical authorities from all over the world at the National Academy of Science here.

Herbert Schuettoff, for example, doesn't have any arms, except for 5 to 6 inches of stump. He was a German soldier and lost the limbs in a shellfire blast. He's getting along adequately today with a pair of American artificial arms controlled by the muscles of his salvaged biceps.

Uses Chest Muscles

Then there's Hans Schuffenhauer, another German soldier, who lost his arms in an airplane propeller accident. He's just a little less self-sufficient than Herbert in that he can't comb his hair as neatly. But that's because Hans has almost no part of his arms at all, only an inch or so of stump, and has to get by with his chest muscles.

Herbert and Hans, both 23, both wounded at the age of 19 fightign on the Russian front, come from Saxony, within 30 miles of each other. They met for the first time, however, about a year and a half ago in Munich, when they were brought together for a trip to the U. S. A.

The Mutt-sized Herbert and the Jeff-sized Hans were selected by an Army Air Corps Commission as outstanding examples of amputees who had undergone cineplastic surgery, a muscle-tunnelling technique developed in Germany.

Old Harness Discarded

The technique did away with the standard, cumbersome, uncomfortable cross-shoulder harness for arm amputees, and substituted instead direct muscle-control of the artificial arms and hands.

In the case of Herbert, a slab of skin was removed from his bicep stumps. The muscles were pried apart. The skin was rolled into a tube and inserted in the muscle-opening. Skin from another part of the body was grafted over the exposed bicep. Then an artificial arm was so contrived sa to be controlled by the movements of the bicep muscles.

A similar operation was performed on Hans, except that in his case the pectoral muscles of the chest were used as the source of motor power for the prosthetic arms.

Part of 'Project Paperclip'

The two youths were brought to this country as part of "Project Paperclip," in which various scientists and technicians were shipped here from Germany after the war to aid American programs. They were assigned to the National Research Council, which in turn farmed the boys out to the Navy's artificial limb center at Mare Island, Vallejo, Calif.

During the past year, under the supervision of Comdr. Thomas J. Canty, Herbert and Hans have been experimenting with various American-made artificial arms. They arrived in Washington a week ago to participate in an international meeting of artificial limb experts. They are now wearing the Navy-Fitch arm, believed by some prosthetic authorities to be the best in the world today.

At any rate, the boys agree their present arms are far superior to their German limbs. Fact is, despite the excellent surgery, they had little use for their German artificial limbs, which were heavy and lacked flexibility. Furthermore, the two amputees required the virtually constant presence of an attendant, particularly to help them get into and out of the arms.

With the Navy-Fitch arms, however, Herbert and Hans get along by themselves. Hans admittedly needs a little help in getting his hair combed exactly as he likes it, so Hans and Herbert comb each others' hair. Their new American limbs are lighter, stronger, simpler in construction, give them complete elbow control, much more flexible wrist control, and a simpler, more comfortable harness.

About 50 Cases Undertaken

The cineplastic operation for amputees has been fairly common in Germany, but only 50 or so cases have been undertaken thus far in this country, according tc Dr. Canty, who has performed ten of the operations himself.

Herbert, with his bicep muscle control, has a force of 40-45 pounds in each of his artificial arms; Hans, using his chest muscles, gets 50 to 55 pounds of force out of each arm.

The youths also participated in experiments at the Univeersity of California and at the University of California in Los Angeles. All their living expenses are paid for, and on top of this they get $1 a day spending money and $50 placed to their account in a German bank.

To Be Returned Home

After a short stay at the Army's prosthetic devices center at Forest Glen, Md., Herbert and Hans will be returned to their homes near Saxony, in the Russian Zone of Germany.

They're pretty happy about their new arms which give them self-sufficiency. They like the idea of being able to speak American-style English with fair fluency. And they look forward to visiting their families, especially Hans, who plans to marry his childhood sweetheart.

New Mechanical Arms Demonstrated

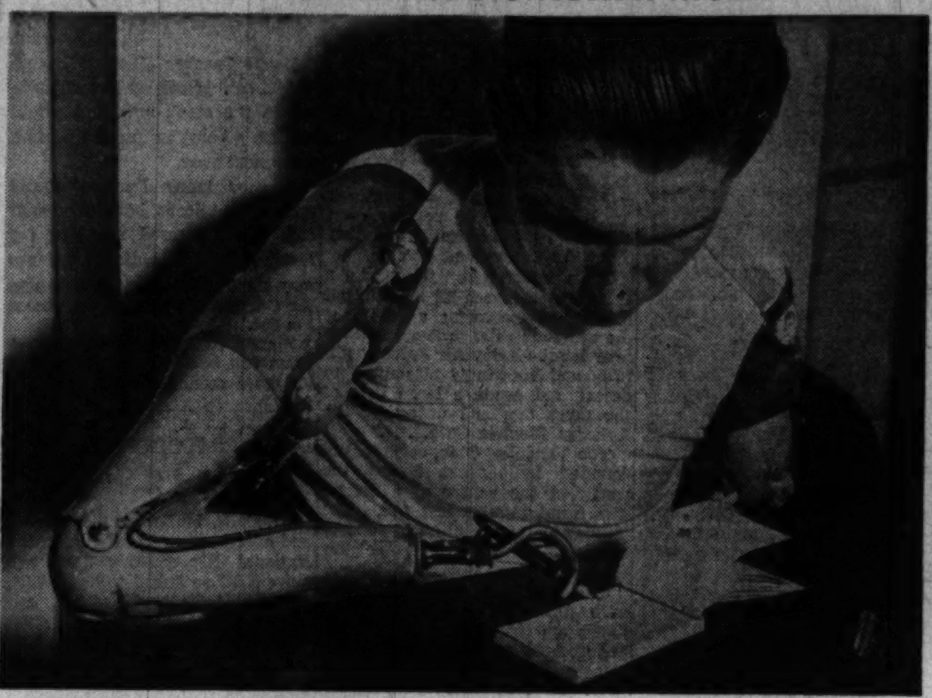

A LETTER HOME—Herbert Schuetoff, operating a pair of Navy-Fitch mechanical arms with his biceps muscles, writes with a pen. The arms are newest artificial limbs

The Washington Post

EASY PICKINGS—Hans Schuffenhauer picks up a piece of paper with his Navy-Fitch arms. Schuffenhauer, unlike Schuetoff, works his with chest muscles. Both men are German veterans, brought here especially for tests. Both can do everything necessary to make themselves self-sufficient

District Births Fall Off 8% in 18 Weeks of '48

District births decreased 8 per cent during the first 18 weeks this year, compared with the same period in 1947, despite an increase of 51 in the number of Negro births, the Health Department announced yesterday.

Births among whites here declined from 7477 to 6504, while Negro births went up from 2967 to 3018, health officials said. Total births declined from 10,444 to 9522.

Deaths also showed a slight decrease for both Negroes and whites, the total dropping from 3278 to 3225, it was reported. The District death rate per 1000 population showed a decline from 11 to 10.8 during the period.

Deaths under one year showed a marked decrease from 368 to 218 and the infant mortality rate was down from 35.2 to 22.9 per 1000 live births.

Annual Iowa Society Breakfast Set Today

The annual Iowa Society breakfast will be held in the Burgundy Room of the Wardman Park Hotel at 12:45 p. m. today. Honor guests will be members of the House and Senate from Iowa.

Mr. and Mrs. P. Frizenberg of Conrad, Iowa, have flown to Washington for the occasion, bringing with them a supply of ham and bacon, to be used at the breakfast and at the luncheon of the 76 Club. The latter will be held on Monday at 1 p. m., also in the Burgundy Room, honoring Mrs. Harry Truman.

Umbrella Repair
Put your umbrella in top-flight shape with our factory method repairs. A complete line of factory-priced umbrellas and canes for sale. Reasonable, fast service.
Golden Star Valet Service
14TH & NEW YORK AVE. N.W.
606 NINTH ST. N.W.

Whether It's Floor Machines or QUICK DRYING Floor Finishes
You will benefit by our expert advice and products of distinction.
Refinish your Floors the "Modern Way"
FLOOR MACHINES SOLD—RENTED—REPAIRED
MODERN FLOORS—2431 18th St. N.W. AD. 7575

Thrilling All-Expense Motor Coach Tours
Enjoy Historic Trips the Nation-Wide Gray Line Way!
ALL-DAY TOUR SKYLINE DRIVE
Tours on Tuesdays, Thursdays, Saturdays, Sundays. Most scenic and historic tour in the U. S. See Skyline Caverns, Skyline Drive, Shenandoah National Park. Luncheon stop at Skyline Terrace. Leave 9:30 a.m. 9-hour trip. Fare includes taxes, admissions $7.50
2-DAY TOUR WILLIAMSBURG, VA
Tours start Wednesdays, Saturdays. Visit Williamsburg and historic Colonial Virginia. Travel via famous Skyline Drive. Visit Monticello, Thomas Jefferson's home; stay overnight in Richmond. See Williamsburg's famous restored buildings and gardens. Return via Fredericksburg. Leave 8:00 a.m. Fare includes hotel, meals, taxes, admission and guide fees. Reservations necessary $28.50
See Your Travel Agent or call District 0600 For Reservations
THE GRAY LINE
AIR-COOLED COACHES—RECLINING SEATS—ACCOMMODATIONS ASSURED

Kent
america's largest cleaners
DRY CLEANING
—ONE PRICE—
ANY SUIT or DRESS Beautifully Dry Cleaned and Pressed. NO EXTRA CHARGE for pleats, ruffles, fabrics, color, trimmings, frills, etc.
69c
• 4 Day Regular Service
• 1 Day Special Service
STORAGE
ANY FUR COAT • AIRBLOWN • STORED • INSURED 2.95 $100 Valuation Excess Val., 1%
ANY CLOTH COAT (Untrimmed) DRY CLEANED • STORED • INSURED 1.79 $50 Valuation Excess Val., 1%
Kent MOTH PROOFING
ANY SUIT OR DRESS........ 20c
ANY SKIRT, SWEATER OR TROUSERS 10c
VISIT YOUR NEAREST STORE
WASHINGTON STORES
(Northwest Section): 2141 Penna. Ave. N.W; 4815 Mass. Ave. N.W.; 3416 Wisc. Ave. N.W.; 7440 Wisc. Aave N.W. Bethesda, Md.; 5008 Conn. Ave. N.W.; 2721 Ga. Ave. N.W.; 6113 Ga. Ave. N.W.; 3213 14th St. N.W.; 1549 7th St. N.W.; 1005 13th St. N.W.; 3316 11th St. N.W.
(Northeast Section): 1309 R. I. Ave N.E.; Minn. & Benning Rd. N.E. (In Senator Thea. Bldg.); 1102 H St. N.E.; 2035 W. Va. Ave N.E.
(Southeast Section): 924 8th St. S.E.; 725 B St. S.E.; 3031 Naylor Rd. S.E.
VIRGINIA STORES (Alexandria): 921 King St; 705 S. St. Asaph St.; 2427 Mt. Vernon Ave. Del Ray
VIRGINIA STORES (Arlington): 77 N. Glebe Rd.; 1227 N. Glebe Rd.; 4523 Lee Hwy.; S. Filmore St. at Columbia Pike
(Fairfax): Broad St. & Lee Hwy. Falls Church; Lee Hwy. & Annandale Rd., Jefferson Village
STORE HOURS: DAILY 8 A.M. to 7 P.M. — SAT. 8 A.M. to 8 P.M.

TONIGHT!
WOL 1260 on your dial
10:00-10:30 P. M.
SALUTE TO THE JEWISH STATE
Including Messages From
Sumner Welles
Senator Owen Brewster
Senator Brien McMahon
and other prominent speakers
sponsored by
WASHINGTON ZIONIST EMERGENCY COUNCIL

Stone House Inn
IN CENTER OF MANASSAS BATTLEFIELDS
SPECIALIZING IN SOUTHERN FRIED CHICKEN
Virginia Ham and Steak Dinners
28 MILES FROM D. C. VIA ROUTES 29 · 211 · 234
RESERVATIONS APPRECIATED

Ford
ARLINGTON MOTORS
HOME OF SAFE-T-SEAL USED CARS
SAFETY is always FIRST
KNOW your car is safe and dependable. Drive in for a periodic check-up, motor tuning and warm-weather lubrication.
WE'LL PAY A TOP PRICE FOR YOUR USED CAR.
Ford ARLINGTON MOTORS
1917 N. MOORE ST
Chestnut 1344

PART OF THE FUN OF NEW YORK IN SPRING...
Good old-fashioned SIGHTSEEING
Even the natives are out enjoying the sights — and the wonderful weather. *Why not join them next weekend?* Explore Manhattan by bus, boat, on foot — view it from skyscraper observatories—see the shows, shops, sports, night spots — *all the extra fun of Spring!*
Plenty of rooms available at The Commodore Thursdays, Fridays, Saturdays and Sundays. *Write or wire for your weekend reservations today!*
HOTEL Commodore
"NEW YORK'S BEST LOCATED HOTEL"
MARTIN SWEENY, President
RIGHT AT GRAND CENTRAL & AIRLINES TERMINALS on Manhattan's Midtown East Side
Representative C. DeWITT COFFMAN
1616 K St. N.W., Washington 6, D. C.

PIANOS for RENT
Call REpublic 6212
If you buy later, money paid as rental and delivery charge will be deducted from purchase price.
Console and spinet pianos of excellent makes are here for rental. And rental and delivery costs will be deducted from purchase price if you later want to buy.
(6 Months Limit)
KITT'S
1330 G Street

"EYES THAT TRUST, PLEAD, AND ACCUSE"

This letter was received from a twelve-year-old boy, whose face was horribly mutilated:
"Soon I shall have a face like every one else. I want to look like other children. This time my mouth has been put straight, and soon my eyelids will be completed. It takes many operations, but I am happy—I want to look like other children."
Unable to close his eyes because his eyelids were melted by burns, with his poor mouth twisted into an ugly grimace—now, three years after the battle this child begins to live again.
He is but one of thousands who have been maimed and disfigured by war. Funds are needed for plastic surgery, artificial eyes and prosthetic limbs.
You can help the thousands of children now in desperate need overseas by becoming a foster parent. You will receive a case history and a photograph of the child. Correspondence with the child through our office is encouraged. Adoption may be by a group or an individual.
The Plan is helping children of fourteen different nationalities in France, Poland, Belgium, Italy, Holland, England, Switzerland, Czechoslovakia and China.
The Foster Parents' Plan does not do mass relief. Each child is treated as an individual with the idea that besides food, clothing, shelter and education, the child will live in a homelike atmosphere and receive the loving care that so rightfully belongs to childhood.
Please send clean used clothing to the Plan Collection Depot, 122 East 34th Street, New York City 16, New York, for immediate shipment overseas.
EDNA BLUE, International Chairman
FOSTER PARENTS' PLAN FOR WAR CHILDREN, INC. WP
55 West 42nd Street, New York City 18, New York, LOngacre 5-1096
A. I wish to become a Foster Parent of a War Child for one year. If possible, sex........ I will pay $15 a month for one year ($180.00). Payments will be made quarterly ( ), yearly ( ), monthly ( ). I enclose herewith my first payment $........
B. I cannot "adopt" a child, but I would like to help a child by contributing $........
Name........
Address........
City........ State........ Date........
Contributions are deductible from Income Tax.

TIME And MONEY FLY!
RENTAL DOLLARS ARE GONE, GONE, GONE!
"YOU KNOW NOT HAPPINESS —IF YOU HAVE NO HOME!" —Ancient Babylonian Proverb
THE ancient Babylonians, according to many ethnologists, were the originators of a lot of our modern savings ideas, including insurance. When the young Babylonians went to the rich and wise old men for advice they were always told, "Buy Yourself a Home." Four thousand years ago it was true and today it is true that your first investment in happiness is a home. A modern Trailer Home solves many high-price and high-cost problems; it is a stepping stone to a permanent home—and a way to invest rental dollars today in something that will be yours to keep or trade tomorrow.
Come to Trailer Headquarters today; inspect our fine selection of Schult, Travelo, American, Howard and Zimmer Trailer Coaches. You'll be amazed at their roominess and their many conveniences. Prices range from $1695; a modern Trailer Home can be yours with but a small down payment—the rest like rent. Come today!
FEATURES
• Hot & Cold Running Water
• Electric Refrigeration
• Sleep Facilities for 4 to 6
• Kitchen Dinette
• Bedroom
• Living Room
• Wardrobe Cabinet & Drawers
• Insulation throughout
• Plenty of Storage Space
TRAILER HEADQUARTERS
Open 9am-9pm Daily and Sunday
AMERICAN TRAILER CO., Inc.
4030 Wisconsin Ave., N.W. Phone WOodley 3231
Maryland and Virginia Sales Branches
• OAK GROVE TRAILER COURT Rt. 1, 5 mi. South of Alexandria—OVerlook 2801
• TEMPLE TRAILER VILLAGE Telegraph Rd. and Duke St.—TEmple 2700
• NORFOLK 3017 East Princess Anne Rd.—Nofolk 21032
• HAVRE DE GRACE Rt. 40, Philadelphia Rd.—Havre de Grace 692
• HAGERSTOWN—Knepper's at Saint Paul's Corner—Clearspring 2008

Don't Miss These Timely BARGAINS

PHONE HO. 1234
PEOPLES DRUG STORES INC
PRESCRIPTIONS

Combination Offer

75c FITCH'S SHAMPOO and a SHAMPOO SPRAY
$2.00 Value Both for $1.19

50c	IPANA	TOOTH PASTE	29c
50c	VITALIS	HAIR TONIC	29c
$1.00	KREML	SHAMPOO LARGE	79c
60c	MUM	CREAM DEODORANT	44c
75c	BAYER	ASPIRIN BOTTLE OF 100	53c
50c	BISODOL	MINTS BOTTLE OF 100	39c
75c	ANACIN	TABLETS BOTTLE OF 50	59c
75c	CASTORIA	FLETCHERS FAMILY SIZE	50c

ATTENTION: Certain Toilet Preparations, Luggage, Billfolds, etc., and Jewelry subject to 20% tax under Federal Internal Revenue Act effective April 1, 1944. Alarm Clocks retailing at not more than $5.00, and Watches retailing at not more than $65.00, subject to 10% tax; all others taxed 20%.

Feature SPECIALS

Ladies Attractive Cotton **UMBRELLAS**
In Assorted Styles and Colors
Regular $2.98 Value
$1.94
Monday & Tuesday Only

Ten rib, durable, well constructed umbrellas. Comes in a variety of colors—plaids, prints and plain . . . Assorted style handles.

Half-Price Sale!
TUSSY Cream DEODORANT
Here is the Special you have been waiting for! Tussy Deodorant Cream, spicy-scented, checks prespiration moisture safely. Stock up on this half-price sale.
Limited Time Only!
$1.00 JAR **50c**

Daggett & Ramsdell CREAM DEODORANT
$1.00 JAR **69c**
Limited Time Only

Special Combination
50c DENTOX TOOTH PASTE and a 29c TUFTEX TOOTH BRUSH
79c Value Both for **39c**
Limited Time Only!

Flamingo FOUNTAIN SYRINGES $1.28
Goodrich HOT WATER BOTTLE $1.98
Columbia ENAMEL BED PANS $1.98
ATLAS Nose or Throat ATMOIZER 98c
Puritan TONGUE DEPRESSORS 35c
RANTEX Protective MASKS 3 For 25c
GLASS EYE CUPS 10c

National First Aid WEEK

BAND-AID Johnson & Johnson ADHESIVE BANDAGES Box of 36 **29c**

Johnson & Johnson STERILE COTTON BALLS Box of 65 **29c**

Johnson & Johnson Water Proof ADHESIVE BANDAGE ½-Inch by 5 Yards **17c**; 1-Inch by 5 Yards **33c**

Johnson & Johnson FIRST AID **TRAVEL KITS** **$1.23**
Contents: Gauze Bandage, Steri-Pads, Adhesive, Antiseptic, Band-Aid, Burn Ointment, and folder on First Aid. Handy First-Aid Kit for the home, office or car.
Other Kits at........$3.00 and $5.25

Peoples Quality AROMATIC Spirit of AMMONIA 2 Ounces **40c**

Peoples Quality Solution of HYDROGEN PEROXIDE 25c Pint **19c**

Peoples Quality Solution of Mercurochrome 2%—½ Ounce **10c**

Peoples Quality CALAMINE LOTION For Skin Irritations 3-Ounces **25c**

Johnson & Johnson Sterile Gauze BANDAGE 1 In. by 10 Yds. **15c**; 2 In. by 10 Yds. **25c**

Johnson & Johnson STERILE COTTON 1 Ounce **17c**; 2 Ounces **27c**

NOXZEMA SKIN CREAM
• Greaseless • Medicated
$1.00 Jar **79c**

Non-Alcoholic
WILDROOT Cream-oil For the Hair
Nothing contained in this preparation to dry your hair. Especially beneficial to damaged or dried-out hair ends.
$1.00 Size **89c**

Fountain FEATURE
Start the Day Right!

Delicious Chilled FRUIT SECTIONS
Individual Servings **10c**
Orange and grapefruit sections or grapefruit sections . . . ready to eat. Start the day out with a bowl of this delicious fruit.

MELVERN ICE CREAM
Pint Package **30c**

STRATFORD CIGARETTES
15c Pack of 20 **10c**
$1.00 Carton of 200

CANADIAN CLUB CIGARS 5 for 23c; $2.25 Box of 50.

KING EDWARD CIGARS 5 for 28c; $2.70 Box of 50

STREAMLITER Cigarette LIGHTERS
One-hand operation, spun glass wick for long-lasting service.
With Spun Glass Wick **$2.50**

HEAVY WAXED PAPER 125 Feet	Waxed SANDWICH BAGS Pack of 40	IRONING BOARD PADS	Step-On REFUSE PAILS	BOWL COVER SETS	HUDSON PAPER NAPKINS Pack of 80	METAL WASTE BASKETS 11½ inches tall	Utility CLOTHES BRUSHES
21c	10c	49c	98c	35c	13c	49c	15c

$1.25 PETROGALAR, PINT *All Numbers*	79c
$1.25 ABSORBINE JR. LINIMENT *4-ounces*	79c
75c SQUIBB MINERAL OIL *Quart Size*	69c
50c PHILLIPS MILK OF MAGNESIA *12-ounces*	34c
ENO EFFERVESCENT SALT *75c Size, 4-ounces*	57c
LAVORIS MOUTH WASH *$1.00, 20-ounces*	67c
S.S.S. HEALTH TONIC *$1.25 Size, 10-ounces*	99c
ZEMO ANTISEPTIC LOTION *Single Strength, 3-ounces*	57c

GOLD CRAFT Gold Box of CHOCOLATES
Pound Box **$1.25**
A luscious assortment of candies, including popular pieces such as: Marshmallow, caramel, nougatines, mints, buttercreams, and many others.

Holbrookes KITCHEN MAID CHOCOLATES
Pound Box **79c**
Pure, homey flavors in a tastefully balanced assortment of fruits, chewy centers and creams. Wonderful candy values.

LOW PRICES

50c Kolynos Tooth Paste, Large	32c
60c Fasteeth Denture Powder	40c
50c Barbarsol Shaving Cream, Tube	29c
55c April Showers Talcum, Large	39c
Ammens Antiseptic Powder	23c
50c Aqua Velva Shave Lotion	34c
Mennens Baby Oil With Lanolin	43c
60c Double Danderine, Medium Size	45c
$1.00 Mahdeen Hair Tonic, 12-ounces	80c
$1.00 Lea's Hair Preparation	84c
$1.00 Fitchs Creme Shampoo, Jar	79c
50c Conti Castile Shampoo, Regular	39c
35c Amolin Deodorant Powder	31c
Neet Cream Hair Remover, Tube	98c
55c Zip Depilatory Cream	39c
$1.00 Pacquins Hand Cream, Large	89c

Prices may vary slightly in Maryland and Virginia Stores on a few items which are under State Contract Laws. Right reserved to limit quantities.

No Pins • No Pads • No Belts
TAMPAX For Internal Sanitary Protection
Box of 10 **35c**
Available in three absorbencies to suit individual requirements.

SAVE 10¢ ON YOUR PURCHASE OF **PRELL** SHAMPOO
Bring Us Your Prell Coupons from LIFE Magazine May 17th Issue

NESTLES BARS
Almond or Milk • Crunch Chocolate
Large Bars Your Choice **25c**

BAKER'S BARS
Peanut or Milk • Almond Chocolate
Large Bars Your Choice **17c**

Colgate's New **VETO DEODORANT**
Large Size **39c**
Checks underarm prespiration safely, banishes odor.

2 Men Seen Holding Fate of School Bill

Support by House Speaker Joseph Martin, jr. (R., Mass.) and Majority Floor Leader Charles A. Halleck (R., Ind.) would insure enactment of the Senate-passed Federal aid-to-education bill, an authority on education said yesterday.

The assertion was made by a National Education Association official as the organization's legislative commission opened a two-day session here to devise new means for pushing through the bottled-up legislation.

R. B. Marston, director of the legislative-Federal relations division, NEA, told the seven commission members that unless Martin and Halleck get behind the measure it appears headed for rough sledding.

Taking issue with Martin's contention that national security needs must be met before educational requirements, Marston claimed that "basic education is national defense." He said that "no factor in the whole national defense program has more importance than education of our children."

Because of inadequate schooling, he pointed out, more than 600,000 men were rejected by the armed forces.

In terms of "general welfare," he declared, "there is no matter more urgent before the Congress."

The commission received a statement from Eric Johnston, chairman of the recently-concluded National Conference on Family Life, calling for further improvements in educational standards. He pointed out that the country is attempting to overcome educational weaknesses that affect certain sections more gravely than others.

Members of the commission had warm praise for a recent address of Mrs. Eugene Meyer in which she attacked Speaker Martin's statement that it was because of economy that the House had pigeonholed the 300-million-dollar school aid bill. The measure is now in the House Labor and Education Committee.

Commission members attending the session were: H. M. Ivy, Meridian, Mass., superintendent of schools, chairman; Arthur Corey, executive secretary of the California Teachers Association; Forrest Rozzell, field representative for the Arkansas Education Association; Frank Heinisch, executive secretary of the Omaha Teachers Association; Kenneth W. Oberholtzer, Denver, Colo., superintendent of schools; Mrs. Grace Dodge, with the University of Maine extension service; and A. O. Mathias, principal of a Cincinnati high school.

4000 World Rotarians Converge on Rio

Rio de Janeiro, Brazil, May 15 (U.P.).—More than 4000 Rotarians were converging on Rio de Janeiro today from all parts of the world for the thirty-ninth convention of the Rotary International, opening tomorrow.

The largest single contingent, 1300 from the United States, was due to arrive tomorrow.

Scholarship Winners

John Connaughton, Marian Nowland, Nancy Stevens, Lou Hall, Patricia Saunders, Roger Price, John Lytle, Harry Thayer, Dorothy Lee, James Stith, Gladys James, Donald Kellam, jr., Arnold Toxen, Joanne Hyde, Betty Leaptrot, Mary Koenig, Patricia Fenton, Peter Van Allen, Jeanne Cleary, Edmund Hughes, Raymond Bancroft, Stavros Pappas

District High School seniors awarded scholarships to George Washington University

American U. Students Learn Art of Living

All kinds of wonderful things, not to speak of parties and bridge by the hour, can happen to you in college.

American University graduates, for example, achieved an "understanding of human living" and a "discipline in the use of the mind," to hear them tell it.

The university, curious to know what its graduates got out of their education, studied the reactions of students turned out of undergraduate divisions since 1929 and yesterday released the findings.

Other attainments noted included a "skill in human relations"—defined as a capacity to get along with all kinds of people—a "sense of citizenship responsibility" and a "capacity for leadership."

Number 1 item on the roster of collegiate achievements was an "understanding of human living" as expressed in "broadened interests, pushed-out horizons, the integration of experience with backgrounds to make life's problems understandable, a more sensitive appreciation and a flexibility of adjustment."

The report is part of a comprehensive study to evaluate the outcomes of higher education in terms of a graduate's views in perspective.

GWU Grants 22 Scholarships For 4-Year Liberal Arts Study

George Washington University yesterday announced four-year scholarship awards to 22 Washington area students for study in the liberal arts.

Such scholarships are awarded annually to two graduates of each of 11 schools. Recipients are chosen by a committee consisting of the dean of the Junior College, the principal of the high school concerned, and an alumnus of the high school and the university.

Winners of this year's awards were listed as follows:

From Calvin Coolidge High School, Edmund C. Hughes, 17, 1737 Juniper st. nw., and Betty Jane Leaptrop, 16, 1336 Hemlock st. nw.

From Eastern High School, Raymond Lowell Bancroft, 17, 1711 E. Capitol st., and Jeanne Audrey Cleary, 17, 1926 C st. nw.

From McKinley High School, Marian C. Nowland, 18, 4813 Guilford rd., College Park, Md., and James Logan Stith, 18, 104 Olin st., Falls Church, Va.

From Woodrow Wilson High School, Lou Ann Hall, 17, 4704 46th st. nw., and Roger Price, 16, 820 Connecticut ave. nw.

From Western High School, Mary Beth Koenig, 17, 1733 N. Danville st., Arlington, Va., and Stravos Steven Pappas, 17, 3025 M st. nw.

From Washington-Lee High School, Gladys Elizabeth James, 17, 410 N. Granada st., Arlington, and Donald Swift Kellam, 1609 N. Utah st., Arlington.

From Roosevelt High School, Dorothy Lee, 17, 4121 9th st. nw., and John H. Connaughton, jr., 718 Decatur st. nw.

From George Washington High School, Alexandria, Va., Patricia Anne Saunders, 16, 120 N. Peyton st., Alexandria, and John Albert Lytle, 17, 2706 Central ave., Alexandria.

From Anacostia High School, Nancy Reynolds Stevens, 17, 363 Arlington Village, Arlington, and Harry Homer Thayer, 18, 174 Mississippi ave. se.

From Central High School, Arnold Martin Toxen, 18, 1221 Otis pl. nw., and Joanne Fenton, 17, 1141 12th st. nw.

From Bethesda-Chevy Chase High School, Joanne Stratford Hyde, 17, 44 Baltimore st., Kensington, Md., and Peter Van Allen, 17, 4838 Park ave., Bethesda, Md.

Bull Stages Own Rodeo

Detroit, May 15 (AP). — A bull staged a 40-minute rodeo all its own in Detroit's packinghouse district today, hooking one man in the seat of the pants and terrorizing a woman. A shot from a deer rifle finally ended it.

New Officers To Be Seated By Area P-TAs

Election and installation of officers will mark six parent-teacher association meetings in Greater Washington this week.

Two associations in nearby Maryland will hold discussions on a proposal that Montgomery County school board members be elected instead of appointed by the State Governor.

Events scheduled are:

TUESDAY

Leland Junior High School P-TA will elect officers at 8 p. m. in the school auditorium, 44th and Leland sts., Chevy Chase, Md. A discussion on an elected school board will be led by Walter Hess of the staff of the National Education Association. Students will present acts from their "All School Talent Show" as part of the entertainment.

Officers will be elected at meeting of the P-TA of Montgomery Hills Junior High School at 8 p. m. at the school.

Newly elected officers will be installed by the Hine Junior High School P-TA at 8 p. m. in the school music room, 7th and C sts. se. Plans for celebrating the twenty-fifth anniversary of the school will be discussed.

"World Understanding Through Music" will be discussed by the Taft Junior High School P-TA at the final meeting of the school year at 8 p. m. at the school, 18th and Perry sts. ne. New officers will be installed by Mrs. P. C. Ellett, past president of the District Congress of Parents and Teachers.

WEDNESDAY

Election of school board members will be discussed by the Parent-Teacher Association of the Lynnbrook School, 7905 Lynnbrook dr., Bethesda at 8 p. m. Officers will be elected.

THURSDAY

Officers will be elected and installed at the final meeting of the school year by the Patterson P-TA at 7:45 p. m. at the school, South Capitol and Darrington sts. A portion of the May Festival program will be repeated.

Poll Indicates Laborite Defeat

London, May 15 (AP).—The Sunday Pictorial said today a public opinion poll shows that "if a general election were held in Britain this week, the Labor government would be thrown out of power."

The Pictorial said the survey by Research Services, Ltd., indicates that the vote would be 49 per cent Conservative, 38 per cent Labor and 13 per cent Liberal.

The Pictorial, which has a circulation of more than five million, is politically independent but is generally friendly to the Labor Party.

Follow "Rex Morgan, M. D."—now on The Post's comic page.

DUMONT TELEVISION
THE CHATHAM
Unsurpassed FM Radio Reception Plus Television on All Channels
$445.00 Installation Extra
EASY MONTHLY PAYMENTS IMMEDIATE DELIVERY
12-in. Tube Gives Big Picture With Daylight Brightness
Covers All 13 Television Channels
Mahogany Cabinet of Beautifully Matched and Contrasting Veneers, Hand Rubbed Piano Finish.
FM Radio Reception.
Electrical Center
514 10TH STREET N.W. NA. 8672

WATCH REPAIRING
Diamond Setting
Engraving
Jewelry
Remodeling
PROMPT SERVICE MODERATE PRICES
Philip Sures & Co. Jewelers
1102 CONNECTICUT AVENUE Opposite Mayflower Hotel

Curtis Brothers
RUG CLEANING
MOVING STORAGE
CURTIS BROTHERS get around SERVICE all over town!
TR.3471

Lifetime of Beauty and Savings!
Sterling ALUMINUM WINDOWS
FEATHER-LIGHT WEATHER-TIGHT
Easy installation, easy operation! Cannot shrink, warp, swell, rust or rot. Requires no painting or maintenance! Available in an assortment of sizes and styles.
OPEN 8 A.M. TO 5:30 P.M. INCLUDING SATURDAY
I. S. TUROVER
LUMBER • MILLWORK • BUILDING MATERIALS
Main Office: Bethesda, Md., Call WI. 6622
Branch: Riverdale, Md., Call UN. 6868

MAY 16
Come! Join the Observation of this History Making Event
THE INDEPENDENT JEWISH STATE
RALLY
SUNDAY
MAY 16, 1948
8:15 P. M.
SHOREHAM HOTEL
NEW BALLROOM
Guest Speakers
CHET HALLIFIELD
Representative (D.) from California
HAROLD F. YOUNGBLOOD
Representative (R.) from Michigan
ELIAHO EPSTEIN
Director, Washington Office Jewish Agency for Palestine
BEN-ZION ELAN
Reporting on Haganah
Brief Messages from Sumner Welles, Senator Owen Brewster and Senator Brien McMahon.
Back Up the Valiant Defenders of the Jewish State
WASHINGTON ZIONIST EMERGENCY COUNCIL
ADMISSION FREE!

DIAMONDS WANTED!
Highest cash prices for diamonds, old gold
Rely on our 81 year record
Burnstine's
919 F Street, N. W.
81 YEARS OF RELIABILITY

Get Welcome Relief From Stomach Gas, Sour Food Taste
Do you feel bloated and miserable after every meal? If so, here is how you may rid yourself of this nervous distress. Thousands have found it the way to be well, cheerful and happy again.
Everytime food enters the stomach a vital gastric juice must flow normally to break-up certain food particles; else the food may ferment. Sour food, acid indigestion and gas frequently cause a morbid, touchy, fretful, peevish, nervous condition, loss of appetite, underweight, restless sleep, weakness.
To get real relief you must increase the flow of this vital gastric juice. Medical authorities, in independent laboratory tests on human stomachs, have by positive proof shown that SSS Tonic is amazingly effective in increasing this flow when it is too little or scanty due to a non-organic stomach disturbance. This is due to the SSS Tonic formula which contains special and potent activating ingredients.
Also, SSS Tonic helps build-up non-organic, weak, watery blood in nutritional anemia—so with a good flow of this gastric digestive juice, plus rich red-blood you should eat better, sleep better, feel better, work better, play better.
Avoid punishing yourself with overdoses of soda and other alkalizers to counteract gas and bloating when what you so dearly need is SSS Tonic to help you digest food for body strength and repair. Don't wait! Join the host of happy people SSS Tonic has helped. Millions of bottles sold. Get a bottle of SSS Tonic from your drug store today. SSS Tonic helps Build Sturdy Health.

NEW LOW PRICE!
Your old living room set will surpass new furniture in quality, beauty & comfort with Custom
REUPHOLSTERING & REDESIGNING
SAVE MORE THAN ONE-HALF NOW
Your old living room suite Re-upholstered and Re-Designed to your choice of styles!
COMPLETE TWO-PIECE SUITE CONSISTING OF SOFA & CHAIR
Now as low as $59
18 MONTHS TO PAY
Phone NATIONAL 3512 FOR A FREE ESTIMATE! No Obligation
Custom Upholstering Co.
Bond Bldg., 14th & New York Ave. N.W.
Phone NAtional 3512
or drop us a card and a decorator will call at your home with samples
CUSTOM MADE-TO-ORDER SLIPCOVERS for 3-pc. suite $49 to $159

You can buy a piano in our
Spring Sale of PIANOS
At a Large Reduction from Regular Prices!
We are offering real bargains in this sale . . . and the opportunity for you to buy that new piano you have been wanting at a large saving. Spinets, Consoles, Grands and Apartment Uprights of nationally known makes are here, most of them new, some reconditioned. All are available on convenient terms, and your old piano will be accepted in trade.
You may choose from these many makes
KNABE, EVERETT, STARR, STEINWAY Grand, WEAVER, ESTEY, CABLE-NELSON, JANSSEN, IVERS & POND, WURLITZER
Kitt's
1330 G Street
(Between 13th & 14th Sts.)
REpublic 6212

GARAGES COTTAGES CABINS
$395 to $1460
Sample
Lee Blvd. & South Garfield
Southern Mills Co.
OVerlook 1946

FREE DAILY DELIVERY
Headquarters for PROFESSIONAL and STUDENTS' UNIFORMS
Interne Shirts
Well tailored in sanforized fabric. Detachable buttons . . . three pockets . . . inset belt in back.
Linene 2.50 Surgeon 2.99 2-Ply Poplin 3.99
White 8-oz. Duck Trousers. All sizes . . . 3.50
FRANKLIN Uniform Co.
906 Eleventh Street N.W.
Phone EXecutive 8200-8201
Mail and C.O.D. Orders Accepted
Open Daily 9 to 6, including Saturday

Ideal For Your Office!
Sunroc
Super Water COOLER
With ICE CUBE COMPARTMENT And REFRIGERATOR SPACE
A triple-service water cooler . . . offering properly chilled drinking water plus a generous ice cube compartment and ample refrigerated storage space. An auxiliary refrigerator for the home and a real necessity for the office!
Model 26—$264.95
J. C. FLOOD co.
"Your Merchandising Plumber"
2012 14th St. N.W. DEcatur 2700
27 Carroll Ave., Takoma Park SLigo 8907

Everybody Likes the 'Jeep' Station Wagon
THE FAMILY like it because of its economy of operation, its comfort and distinctive styling—plus the roominess of its all-steel body. It carries six and still has space left over for parcels and luggage.
FARMERS like it because the removable seats make it a highly practical, dual purpose vehicle—ideal for personal transportation, unsurpassed for all around utility. Seats and interior are washable.
BUSINESS MEN like the "Jeep" Station Wagon because it is not only an efficient and economical courtesy car but is also ideal for many other uses, including light hauling and delivery service.
WILLYS OF WASHINGTON, Inc., Distributors
1824 L St. N.W. Sales & Service REpublic 4677
DEALERS
SI HAWKINS, 1333 14th St. N.W.
HOLLEMAN MOTORS CO., 1611 Rhode Island Ave. N.E.
MITCHELL'S MOTORS, 222 Second St. N.W.
WILLYS OF WASHINGTON, Inc., 1824 L St. N.W.
J. E. BRICKERT, Falmouth, Va.
CLAY MOTORS, Penn Laird, Va.
HUNTER MOTORS, 901 Prince St., Alexandria, Va.
ARTHUR C. HYDE, Hyde Field, Clinton, Md.
LAMP MOTOR CO., Winchester, Va.
PRICE MOTORS CO., Indian Head, Md.
PARKER AUTO SALES, Leesburg, Va.
TIPPETT MOTOR CO., Leonardtown, Md.

Mysterious SOS Starts Vain Search

Crescent City, Calif., May 15 (AP). An SOS saying an exploding mine was sinking a coastwise ship sent rescue groups on a fruitless mission today.

For almost 12 hours the Coast Guard and Air Force prowled the sea 35 miles offshore from Crescent City. They found nothing.

At 12:45 a. m. Pacific Daylight Time, the distress call was picked up. It said:

"SOS de KHIC. Position 42 north 125.03 west. Sinking fast. Struck mine."

As the operator repeated the SOS, it trailed off into fading garbled signals as he reached the word "sinking."

KHIC are the call letters assigned to the Liberty ship William E. Channing. But the Channing is tied up in the Columbia River in the "mothball reserve," radio equipment dismantled. Her call letters have not been reassigned.

More than 100 Japanese mines have been washed up on West Coast beaches, or destroyed by Coast Guard gunfire. Until today's episode there has been no report of a ship hitting mine.

The Coast Guard called off its search about noon. An officer, asked about the possibility of a hoax, said, "It's always possible."

$750,000 Loss
Gas Tank Explosion Fires Town

Glenwood Springs, Colo., May 15 (U.P.).—Fire originating in a cluster of gasoline storage tanks caused estimated $750,000 damage today before it was extinguished after three hours' fighting.

The wreckage included 11 gasoline storage tanks, three business houses, the Rio Grande Railroad freight depot, five homes, many railroad cars, storage sheds, and a lumber yard.

Seventeen persons were treated for burns, and two remained in the hospital. Police estimated 75 persons suffered minor injuries.

The first explosion occurred about 11:15 a. m. (2 p. m. EDT) in the gasoline storage tank area on the edge of this resort town. A tremendous blast shook the town immediately afterward.

The gasoline tank of an automobile was believed to have exploded, touching off the storage tanks.

The towering flames were seen for miles, and the billowing black smoke was visible 30 miles off.

Fire Chief Is Killed At San Francisco Blaze

San Francisco, May 15 (AP).—A fire battalion chief was killed and 20 firemen were injured, one of them critically, fighting a spectacular fire in the business district today.

Damage estimates ranged as high as $750,000. The cause was not determined. The flames were brought under control after five and a half hours.

"Keep Rollin' with Nolan"
NOLAN AUTOMOBILE LOANS
Favorable Rates
No Indorsers
1102 New York Ave. N.W.
Greyhound Bus Terminal
RE. 1200
Open Till 8 P. M.

25 Years at Hecht's . . .

The Washington Post

QUARTER YEAR OF SERVICE—Charles B. Dulcan, sr., vice president of the Hecht Co., presents cards to two new members of the store's Twenty-five-Year Club. They are Mrs. Irene Crummitt (left), 59, of 1314 Queen st. ne., and Mrs. E. St. John Treuleben, 76, 1789 Lanier pl. nw. Both received gold watches at a dinner last night

ANNOUNCEMENT
FRANK B. KIELY
has been appointed as our
RENTAL MANAGER
STANLEY T. EWELL
formerly Rental Manager
is now associated with
the firm in its Sales Department
LEO M. BERNSTEIN & CO.
1415 K St. N.W. ME. 5400

Hecht 10-to-50-Year Club Admits 24 New Members

Twenty-four new members were admitted to the Ten-to-Fifty-Year Club of the Hecht Co. at its annual banquet last night at the Statler Hotel.

Watches signifying 25 years service were presented to four employes by Charles B. Dulcan, sr., vice-president and general manager. Those receiving the watches were Mrs. Irene Crummitt, service manager of the New York Avenue building; Mrs. Florence Austin, lamp department; Mike d'Ana, men's alterations, and Mrs. Elizabeth St. J. Treuleben, who retired a few years ago.

Mrs. Lucy Stockman, manager of the accounts receivable department, assumed the presidency of the club, succeeding Jack Catts, supervisor of floor personnel. Mrs. Muriel Baldwin, ladies' sportswear buyer, is the new vice president and Leonard Harper, manager of warehouse delivery, secretary.

Two employes were awarded diamond membership pins signifying 30 years service, 20 received ruby 20-year pins and 29 were given sapphire 15-year pins.

New members taken into the club were: Natalie Bofrone, Mary Briggs, Leo Cannon, John Carroll, Irvin Clark, Louise English, Belle Free, Edith Gamble, Alfred Giordano, Mabel G. Hesen, Berk Hoover, Isaac Iseman, Elizabeth Klein, Robert Koehlerschmidt, Irene Magarity, Margaret Miller, Catherine Nagel, Thomas O'Neil, Virginia Pettyjohn, Richard Pyles, Paul Roberts, Walter Talkes, Warren Tydings and Anna Wilson.

Columbia U. Announces New Drug for Cholera

New York, May 15 (U.P.).—A new drug has been found to be effective against cholera, Columbia University announced today.

The drug, known as phthalysulfacetimide, was tested in the recent epidemic of cholera in Egypt, the university announced.

The scientists at first were attempting to prove that the drug was effective against dysentery. They reached that goal, and at the same time discovered its effectiveness against cholera.

WE INVITE THE RUPTURED OF WASHINGTON

To A Private Trial Fitting Of New Rice Support

If you are ruptured and wear a truss, now is your opportunity to get a 30-day trial of a scientifically constructed rupture support "made up" to meet the needs of your particular and individual condition.

Rice Fitting Experts of Adams, N. Y., will be at the Washington Hotel, Pennsylvania Avenue, 15th and F Streets N.W., Washington, D. C., Monday, Tuesday and Wednesday, May 17, 18 and 19 to give free demonstrations and private trial fittings of a Support designed to comfortably hold any reducible rupture—large or small—no matter where located or what your work may be.

Backed by more than 60 years' experience and fitted by Experts with a thorough knowledge of what they are doing, the Modern Rice Support should prove to be a revelation to the most skeptical—and you are allowed a 30-day trial period to see if this is so. No binding, cutting or chafing, but a comfortable, evenly directed pressure at just the right spot to keep bowel from escaping.

Thousands have reported entire satisfaction with the Rice Support, so why endure the burden of reducible rupture suffering if you can be free from it? Anyway, it will cost you nothing to come in and learn about Rice methods and the wonderful opportunity it offers. Just ask at the hotel desk for the Rice Experts ond they will do the rest. Hours: 10 to 12 a. m., 2 to 5 p. m., or 7 to 9 evenings. There is absolutely no obligation and you are promised friendly, courteous treatment.

Czechs Arrest 16, Charge Slaying Plot

Prague, May 15 (AP).—A plot to assassinate Communist leaders in Czechoslovakia was uncovered with the arrest of 16 persons, security police said tonight.

The arrested persons were said to have been members of the now dissolved anti-Communist National Socialist Party. The police announcement said they had been encouraged in the plot by broadcasts from London.

FREE PICK-UP and DELIVERY
(By Motorcycle)
ON YOUR CAR—PHONE US—DECATUR 6300
Immediate Service on
AUTO REPAIRS
All Makes of Cars—Factory Trained Mechanics
BODY AND FENDER REPAIRS
EXPERT PAINTING
Free Estimates
TRIANGLE MOTORS
3010 Rhode Island Avenue N.E. DEcatur 6300

DIAMONDS
Especially Priced
Excellent color. American cut, diamond. ½ carat size. Wonderful buy at... **$150.**
Diamond weighing ¾ carat, American cut, excellent color. Marvelous buy at.. **$275.**
Prices Include Tax
DIAMONDS RESET WHILE YOU WAIT
Diamonds Appraised; No Charge
Kahn-Oppenheimer Inc.
Jewelers for Over 50 Years
917 F STREET N.W.

HOUSE & HERRMANN'S
63rd Anniversary Sale
Furniture of Merit SINCE 1885

They look expensive, feel expensive, ARE expensive! But House & Herrmann made a special purchase . . . got these superb French creations at big reductions. Now you can enjoy the distinction of a "French Room" at sensible prices. Come in, pick out your own suite, and save!

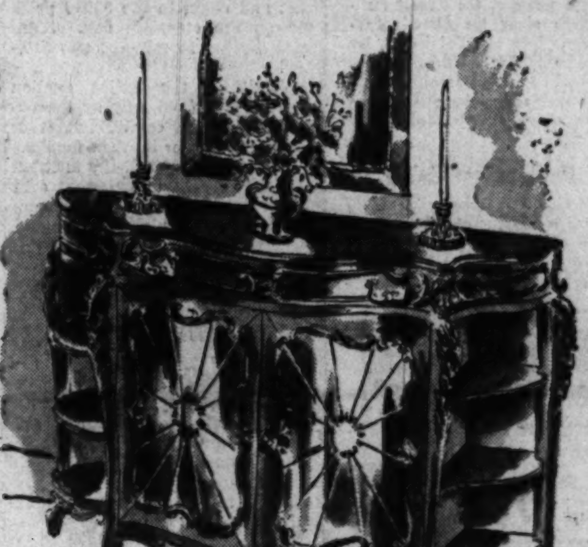

Carved Walnut Credenza with Mirrored Doors
$225

FINE FRENCH MASTERPIECES

FOR a truly distinctive room to impress your most cosmopolitan guests, House & Herrmann suggests French. And these are authentic masterpieces. They create elegance; they give your room a charm as natural as though it was always there. Each piece has been styled by a connoisseur and fashioned by expert craftsmen. Select fruitwoods and walnut, artistic carvings, and beautiful, durable brocatelles blend in rich harmony. Solid frames and finest hair and spring construction assure you generations of service.

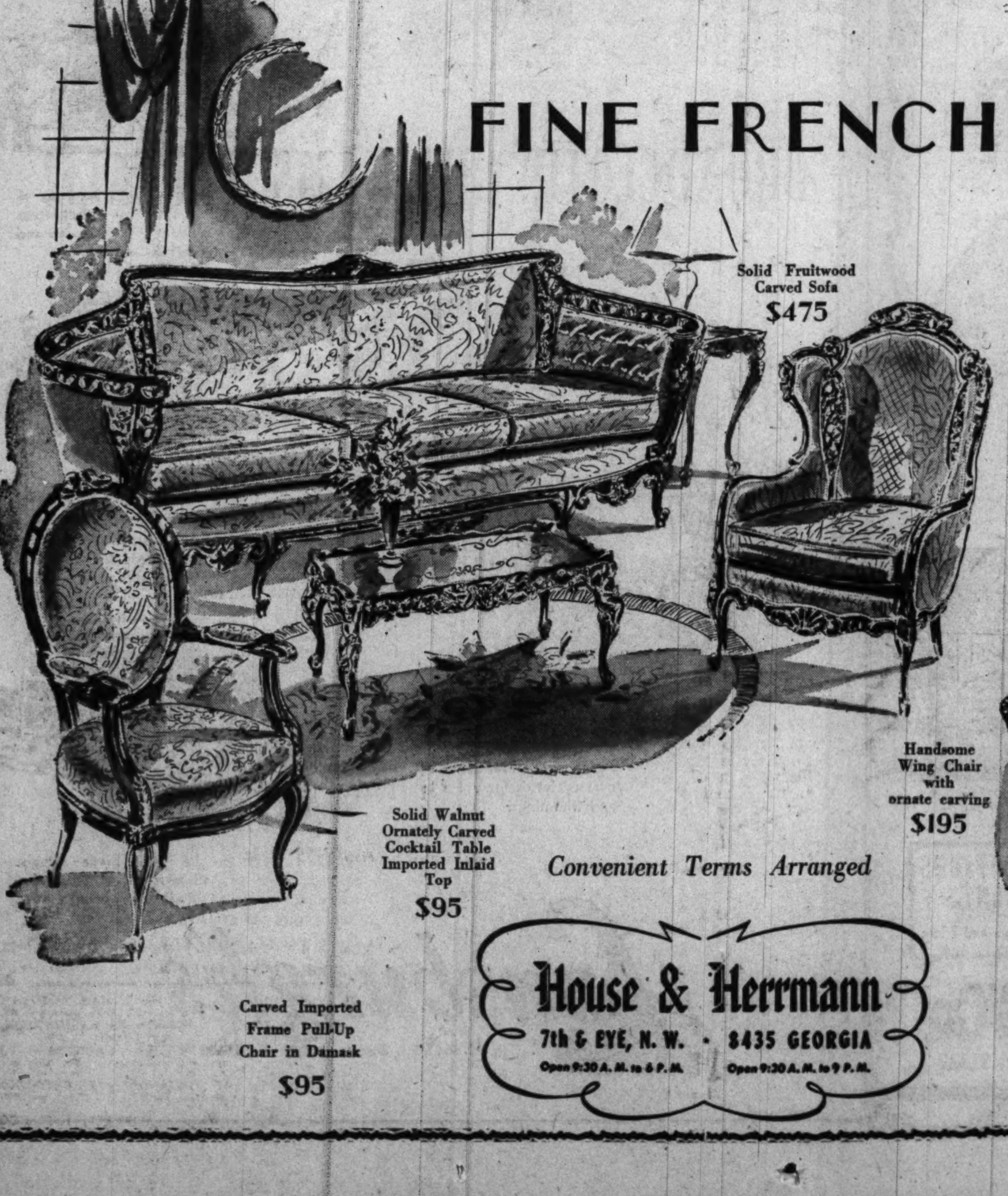

Solid Fruitwood Carved Sofa
$475

Handsome Wing Chair with ornate carving
$195

Solid Walnut Ornately Carved Cocktail Table Imported Inlaid Top
$95

Carved Imported Frame Pull-Up Chair in Damask
$95

Convenient Terms Arranged

House & Herrmann
7th & EYE, N. W. • 8435 GEORGIA
Open 9:30 A. M. to 6 P. M. Open 9:30 A. M. to 9 P. M.

Carved Walnut Frame Love Seat in Brocatelle
$249

Beautifully Carved Lounge Chair
$229

Open Evenings by Appointment

$10,202 Realized in 15-Minute Period As Auction Ends at Friendship House

The last rug (Kerman, 33x25.3, in bad condition) was sold, the auctioneer's voice ended its almost whispered drone, and the week-long auction at Friendship House was over.

It ended last night, a success financially, as a show and as a lucrative windfall for the Community Chest of Washington, which benefited through admission fees.

The glory, warmth and gracious hospitality that once filled the Georgetown home of the late Mrs. Evalyn Walsh McLean was gone, and in its place was the white-painted brick shell, cluttered with auction sales tags, reams of sales records and the thousands of items which dealers, friends and curious spectators had bid in and would soon pick up to claim as their own.

What had been going, going for seven days, was finally gone.

The auction ended in much the same pitch that it started a week ago yesterday. It ended in a day of bidding paced to keep conversation to a sale profitable minimum. It ended with disposal of the showplace's silverware, jewelry, rugs, drapes and tapestries.

Yesterday's bidding was no less, no more spirited than the first six days. A Baltimore jeweler bid in for $3050 the platinum, diamond and emerald cigarette box of Washington's noted hostess. Opening bid was $1000; it mounted by $500 to $2500, by $100 to $2900 and by $50 to the close-out bid.

A woman bidder purchased a diamond, platinum and turquoise stickpin for $80 and the auctioneer chanted out "80, the lady" much in the manner of a craps player rolling the cubes and pleading "come eighter from Decatur."

"Mrs. McLean didn't have any cheap jewelry," sang out Auctioneer Stanley Solon's aide when bidding seemed to lag. "It's Cartier's, I think," he called out to up the bidding of a pair of coral and diamond chipped platinum earrings that went finally for $100.

In one sale, Solon showed his other business side. He ran up the bidding to $21 on what was catalogued as a "Plain Scent Flask." Something was obviously wrong. He conferred with an assistant.

"This is not gold," he announced, and started the sale again. It sold for $11.

Just to show the bidding activity, sales were clocked yesterday from 5 to 5:15 p. m., a time selected at random. In the 15 minutes, 25 catalogued items were auctioned off, at prices ranging from $17.50 for a gilt silver compact and chain to the $3050 price bid on the cigarette box. Sales total for the 15 minutes was $10,202.

Total for the entire auction may be published only by the executors of the estate, but it is estimated to run into six figures.

Anyway, it satisfied the auctioneer. After selling somewhat over 3000 items, Solon confided he's not going to open his mouth again, except to eat, for at least a week.

The Washington Post

Irvin Hohensee, of 1333 Connecticut ave. nw., explains to Sue Cole, of 3801 Fordham rd. nw., that he bought this bell at the McLean estate auction "for the purpose of ringing it when MacArthur is elected President"

Hungarians Face Excommunication On School Issue

Budapest, Hungary, May 15 (AP).—Josef Cardinal Mindszenty, Primate of Hungary, threatened today to excommunicate any Catholic who supports a plan for the government to take over schools maintained by the church.

Park Unit Backs Primitive Scene Against Dam Plan

By the United Press

The National Park Service last night accused Army engineers of threatening one of the "few remaining portions of primitive America" in Glacier National Park.

The engineers propose to build a dam in the park. The Park Service will present objections to the proposed Glacier View Dam at hearings to be held at Kalispell, Mont., May 25.

The service said the dam is "not of such pressing national importance" as the 19,460 acres of "scene area" it would flood, including 8000 acres of virgin forest and "a major portion" of the winter feeding grounds for the park's big game animals.

GREYHOUND Pre-Planned Pre-Paid TOURS TO ALL AMERICA

for example NEW YORK $18.85 3 Days

includes: HOTELS SIGHTSEEING TRANSPORTATION

GREYHOUND TERMINAL
1110 New York Ave. NAtional 8000

RUGS

AS distributors of nationally advertised Furniture, Carpet, Linens, Hospital and other equipment we have been honored to serve many of the largest institutions along the Atlantic Seaboard. We supplied carpet for the FREEDOM TRAIN. Churches, schools, hotels, hospitals, embassies and international organizations are included in our clientele.

Hallmark of Culture

We also have been privileged to furnish magnificent homes where the quiet beauty of good taste and quality merchandise reflect the true culture of the owner.

R. Mars THE CONTRACT CO.

Wholesale Home and Hotel Furniture, Rugs, Linens and Hospital Equipment.

410 First St. S.E.
TRinidad 6900
Baltimore • Atlantic City • New York

For SILVERPLATING
• BUFFING
• REPAIRING

CONSULT BROMWELL'S MASTER CRAFTSMEN
No job is beyond repair. We specialize in restoration of antiques.

Silversmiths Since 1873
D. L. BROMWELL
710 12th St., N.W.

GOING SOUTH?

if you like COMFORT | you'll like flying NATIONAL

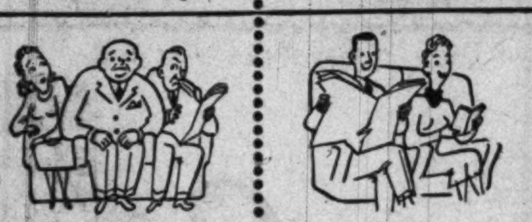

National Airlines gives you big, soft, reclining armchairs. None more than two abreast, and all with *plenty* of elbow room. It costs no more to get the best. Fly National and relax in real comfort all the way.

NATIONAL AIRLINES

4-engined DC-6 & DC-4 service
MIAMI—JACKSONVILLE—HAVANA
AND NINETEEN OTHER CITIES
See your travel agent or call District 7257

Here's the Way to
COOL, FRESH AIR
ALL THROUGH YOUR HOME ALL SUMMER
AWN-O-VENT
PATENT PENDING

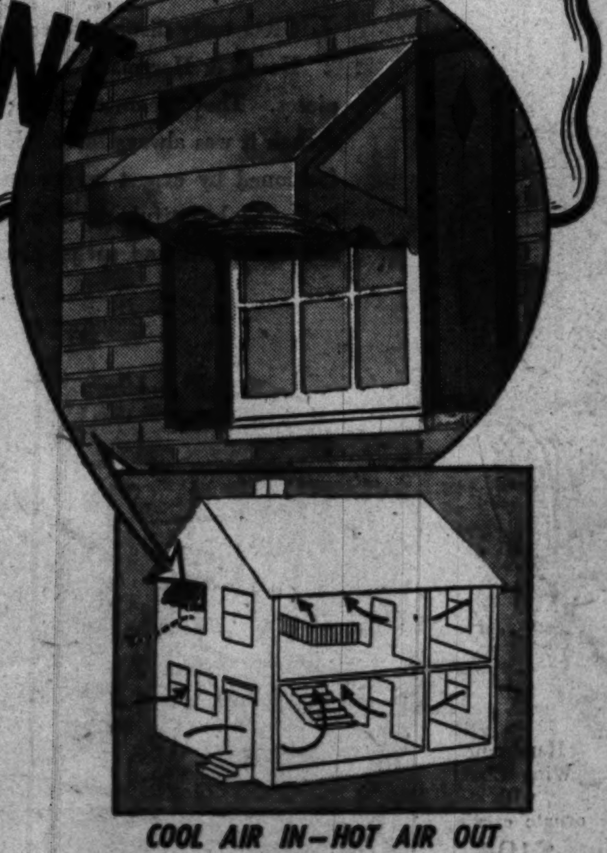

COOL AIR IN—HOT AIR OUT

WHAT IS IT? Awn-O-Vent consists of a large motor-driven exhaust fan, which is set in a handsome enameled metal awning with glass side panels to let in light. A unit installed in ONE window is all that is necessary to cool an entire home of average size.

EASY INSTALLATION Awn-O-Vent can be put up at any window about as easily as an ordinary awning. To operate, just plug in the electrical cord, and you're set for a cool, refreshing summer.

ECONOMICAL OPERATION
The original cost of Awn-O-Vent is comparatively low, and yet it is built to last a lifetime. Operation cost is less than 4 cents a day, about the same as a light bulb. Motor can be set at LOW for night duty, at HIGH for hot days.

SAFE & OUT OF THE WAY
Because it is entirely outside your window, Awn-O-Vent does not interfere with curtains or shades, and is out of the reach of children. The fan is doubly protected by a mesh guard.

IDEAL FOR HOMES, OFFICES
STORES, RESTAURANTS
Write or Phone for Complete Information and Prices

STONE HEATING & VENTILATING Co.
3245 Q Street, N. W., Washington 7, D. C. Established 1927 ADams 3132

COTTONS

Lansburgh's Has 'Em . . .
At the Low Prices You Want to Pay!

GAY, COLORFUL COTTON PRINTS!

49c yd.

Printed cottons that tub like a hanky. Colorful stripes, popular checks, monotone and multicolor floral prints. You'll want to make play-clothes, daytime dresses, cool housecoats. Choose from this wide assortment . . . all for the low price of 49c yard. See them early Monday morning!

BROADCLOTH! GINGHAMS! PERCALE!

59c yd.

Wonderful, tubbable cottons for kiddies and grown-ups. Included are plain and printed percales, solid and printed plisse crepe, smart checked ginghams, and a beautiful group of printed, mercerized broadcloth in colorful summer florals and novelty effects. Plan now for your "Sun-Season" wardrobe . . . with practical cottons at only 59c yard.

EYELET COTTON BATISTE AT A LOW PRICE
This so-much-in-demand fabric in rich pastels of blue, maize, pink and white. Beautifully embroidered in all-over eyelet designs. For blouses and summer dresses and trimmings.

yard 1.95

Fabric Center—Third Floor

Lansburgh's 88th YEAR
7th, 8th and E Sts. Zone 4 NA. 9800

FREE
Dust Pan

THIS WEEK ONLY
at Lacy's 3 Stores

Just come in to any of LACY'S 3 stores

You're under no obligation at all

There's no catch to this offer . . . nothing to buy! Just step in and pick up your brand new, handy Dust Pan for the asking.

When you come in, all we ask you to do is look at an entirely new kind of vacuum cleaner . . . the Lewyt. 30 seconds is all it takes! But you have to see it for yourself. That's why Lacy's is making this offer.

SEE how neatly a Lewyt empties . . . no messy dust bag. HEAR how quietly it cleans! WATCH how it grabs dirt, lint and hair from rugs and bare floors . . . does all your dusting . . . brightens walls and upholstery . . . waxes floors, sprays paint . . . even de-moths closets!

See how it cleans everywhere without pushing and pulling . . . without stooping and straining. You'll see what a breeze this year's spring cleaning could be!

Please present this coupon for your FREE Dust Pan
NAME ....
ADDRESS .... CITY ....
PHONE ....
Type of Cleaner you now use..........

NO MESSY BAG TO EMPTY...the feature women want most! Paper filter is simply *poured out* with dirt from smooth metal "Dust Bowl"!

SO QUIET you can chat, phone or listen to the radio—new "Purr-fect" Silencer muffles the Lewyt cleaner!

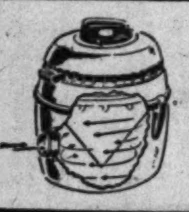
CYCLONIC SUCTION created by powerful ¾ HP motor, gets even the imbedded dirt and grit!

EXCLUSIVE TRIPLE FILTER. Permanent cloth filter, chemically-treated paper filter, Micro-Dust filter keeps dust from leaking back into room!

AUTOMATICALLY ADJUSTS to rug contours—flick of Dial Control readies it for thick rugs, thin rugs, all kinds of rugs!

GASKET-SEALED CONNECTIONS... long-lasting Vinylite rings make each connection suction-tight!

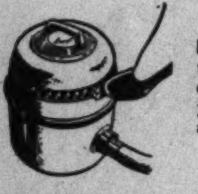
PRESS-TOE SWITCH taps on and off easily—kick it, you can't break it accidentally!

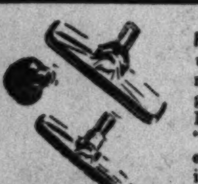
FULLER BRUSHES used throughout—nothing is too good for the Lewyt! New "Wonder Brush" eliminates dusting by hand.

PAINT SPRAYER and Moth Snuflocator click in place quickly and easily! No fussing!

EXPERT ABOVE-THE-FLOOR CLEANING, TOO, gets way under, cleans way up, reaches way in to grab dirt everywhere!

For Guaranteed Repair Service
on your
Radio, Washer or Refrigerator
call FRanklin 2122

Guaranteed by Good Housekeeping
REPLACEMENT OR REFUND OF MONEY IF NOT AS ADVERTISED THEREIN

Approved and Guaranteed by Good Housekeeping

Removes more dirt . . . quicker . . . with less effort!
See it demonstrated at any of Lacy's 3 Stores!

Lewyt

Lewyt rhymes with "do-it"

VACUUM CLEANERS

complete with all easy-to-use attachments

79.95

No Money Down!
And as Little as
$5 Per Month

When you come in for your free dust pan be sure to see the vacuum cleaner that combines the good features you've always wanted in the cleaner of your dreams. This famous Lewyt cleaner was designed by engineers who made precision apparatus for the Army, Navy and Air Corps . . . so you know it has to be good. They took all the good features and put them into one. Just a glance over to the left shows you some of the many features of this sensational, new Lewyt. Drop into any of Lacy's three stores for a 30-second demonstration of this Lewyt cleaner and get the thrill of your cleaning life.

SO QUIET . . . you can chat, phone or listen to your favorite radio program.
NO MESSY BAG to empty. A paper filter is thrown out with the dirt.

Generous Trade-in Allowance on Your Old Cleaner

- **8th and E Streets N.W.**
  Open 9:30 to 6 *ME. 5210*
- **Georgia and New Hampshire Aves.**
  Open 9:30 to 9 *TAylor 4627*
- **3100 North Washington Boulevard**
  Clarendon, Va. *Open 9:30 to 9* *OWens 7400*

Lacy's

Federal Prison Medical Head To Quit at 59

After 32 years in the Public Health Service, including 18 years in prison medical work, Dr. Justin K. Fuller of 3730 Cumberland st. nw. is quick to admit that "we don't know too much about the causes and cure of crime."

Dr. Fuller

But the prison medical and psychiatric authority, who will retire in June at 59, from his two jobs as medical director of the Federal Bureau of Prisons, and chief medical officer of the Training Bureau, United States Maritime Commission, is really more optimistic.

"The most hopeful thing to date," he said in an interview, "is group therapy. We have such a program started at the National Training School here, which holds a very happy promise."

The program, initiated by Dr. Fuller and carried out by training school officials and Dr. Joseph Abrahams "multiplies the efforts of each psychiatrist," as Dr. Fuller describes it, "by treating groups insteads of individuals."

Under Dr. Fuller's successor as medical director for the Prisons Bureau, Dr. Stanley E. Krumbiegel of the Public Health Service, it is planned to expand this program to other juvenile institutions, and extend it to older prisoners.

Dr. Fuller's wartime work with the Maritime Commission, where he will be succeeded by Dr. Daniel J. Daley, now assistant chief of the Federal Employe Health Division, showed him the need for an "industrial medical program" for the Merchant Marine, he said.

Dr. Fuller plans to return to his native California to become medical consultant to the State Department of Corrections.

He saw service in both World Wars, being two years overseas with the Navy in the first one. He was clinical director of the PHS hospital for drug addicts in Lexington, Ky., chief of the VA Neuropsychiatric Section, and liaison officer at St. Elizabeth's Hospital, among other positions, before being assigned to the Bureau of Prisons in 1930.

He is married and has two sons.

Marine Officers Vote For Headquarters Here

Detroit, May 15 (AP).—The Masters, Mates and Pilots of America (AFL), closing a 10-day convention here, voted today to move permanent headquarters from New York to Washington.

The marine officers elected Capt. Charle F. May of San Francisco, president and W. C. Ash of New York, first vice president. Other officers include B. T. Hurst, Norfolk, Va., vice president.

FASHIONEWS! FROM THE STORE OF THE STARS

SENSATIONAL! IS THE WORD..

CARVED CALIFORNIA CREAM

Brook's newest sprucest fabric sensation . . . a terrific success in Hollywood and New York . . . its beautifully embossed self-colored figures on rich creamy background will give your outfit that subtle summer color tonic that spells distinction.

Tailored of sleek, supple luxurious broadcloth in two "Styles of the Stars" fashions . . . princely PRINCE BROOK (above) for all occasion wear . . . BARRY (left) for more casual dress.

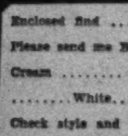

Also available in white on white. Sizes 14 to 17. Nowhere such style. Nowhere such value. Nowhere but BROOK'S.

★★★★ at only 4.95

Enclosed find ....
Please send me Barry ....
Cream .... Prince Brook
........White........
Check style and color desired.
Size .... Sleeve ....
Name ....
Street ....
City.......... State........

BROOK'S TIMES SQUARE
the store of the stars
930 F ST. N.W.
WASHINGTON, D. C.

Kann's "The Avenue"—7th, 8th and D Sts. Di 7200

Give Your Home a Fresh and Refreshing Outlook with

Cool Priscilla Curtains

CHOOSE FROM THESE SIX POPULAR STYLES

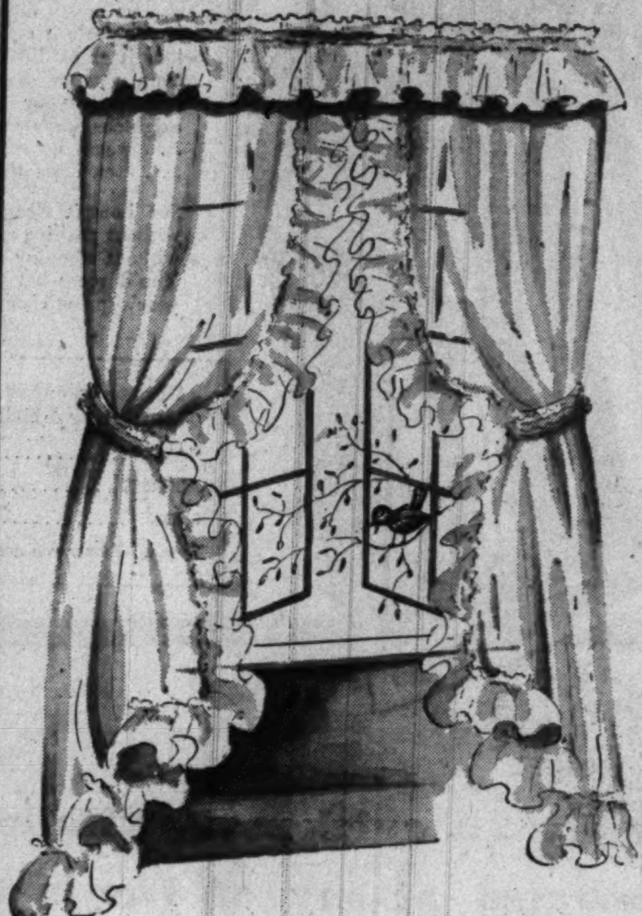

PLAIN COTTON MARQUISETTE PRISCILLAS

$3.95 pr.

Make every window a picture with these crisp, be-ruffled curtains of fine ivory marquisette! Perfect for any room in the house, they're gracefully draped, finished with generous baby-headed ruffles. 84 inches wide to the pair, 2½ yards long.

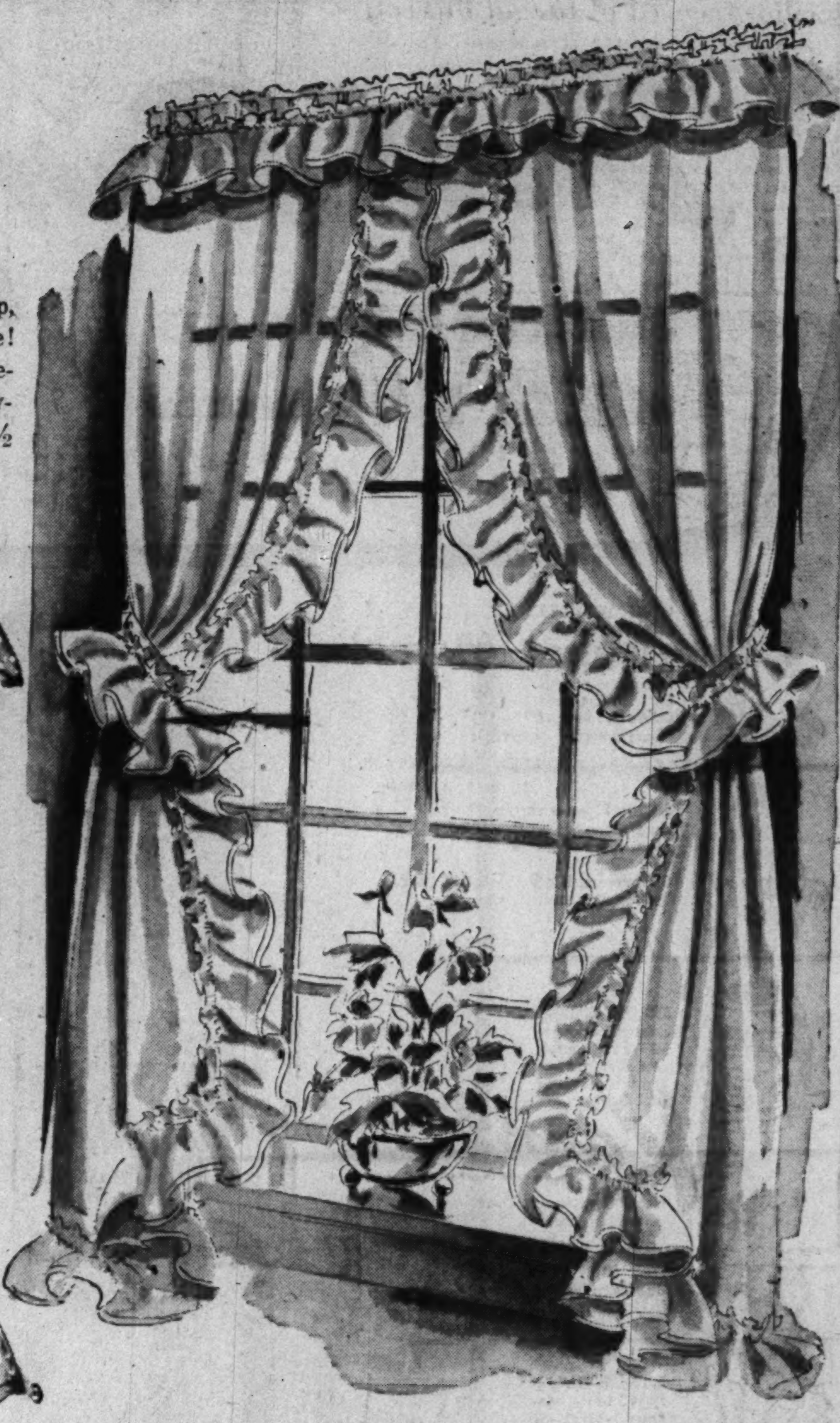

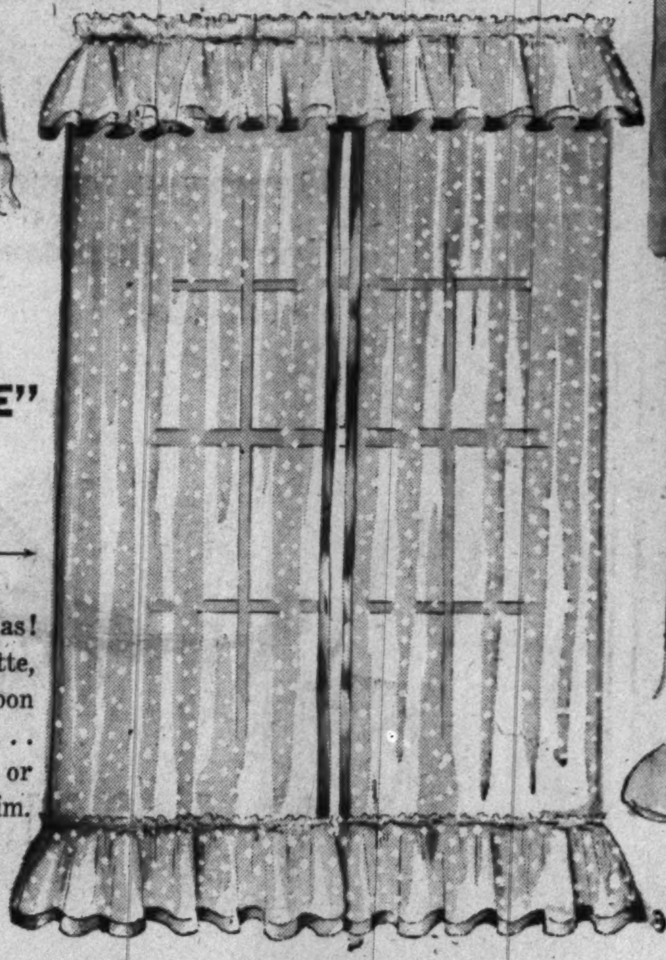

KENNETH "VISIONNAIRE" Ruffled Curtains

$5.95 pr.

A new style in famous Kenneth Priscillas! They're of fine pebble dot cotton marquisette, charmingly be-ruffled, with rayon satin ribbon trim at top, sides and bottom. Color choice . . . ivory with rose, blue, or peach ribbon . . . or eggshell with matching rayon satin ribbon trim. 90 inches long.

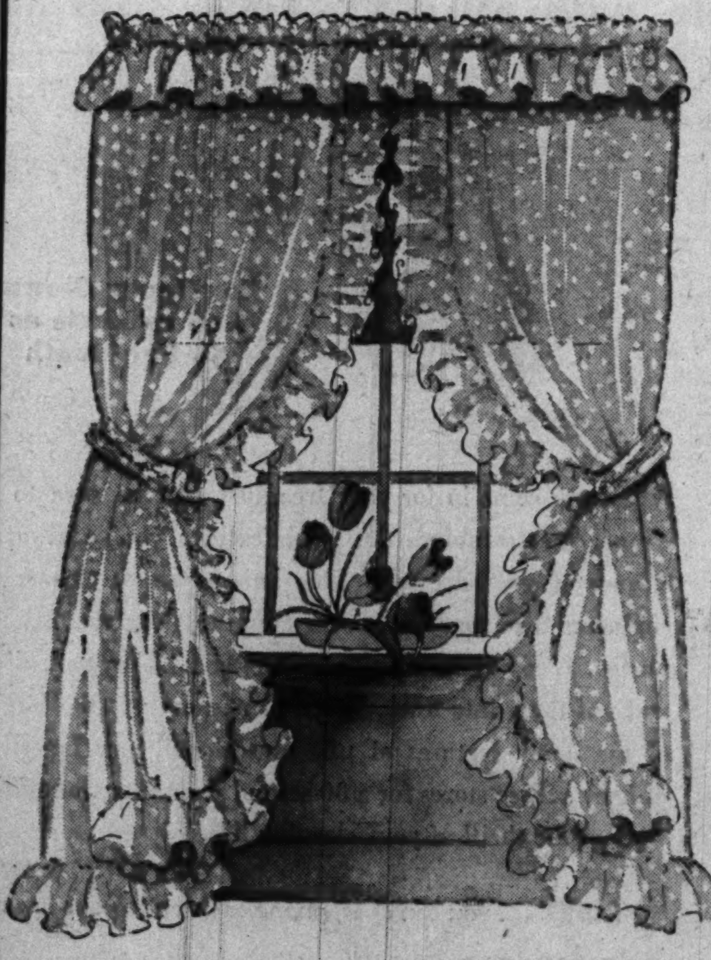

CUSHION DOT MARQUISETTE PRISCILLA

$4.95 pr.

Fluffy cushion dots are sprinkled in liberal quantity over these smart cotton marquisette Priscilla curtains! In versatile ivory, they're complete with decorator tie-backs, boast deep ruffles. 86 inches wide to the pair, 2½ yards long.

Crisp Rayon and Cotton

Marquisette Priscillas

63 and 72 in. lengths

Complete your spring refurnishing by choosing these lovely, crisp-flaring Priscilla curtains! Of practical, tub-loving rayon-and-cotton marquisette in softest ivory, they're charmingly finished with baby-headed ruffles. All measure 80 inches wide to the pair.

$2.95 pr.

81-inch length ....$3.49 90-inch length $3.95

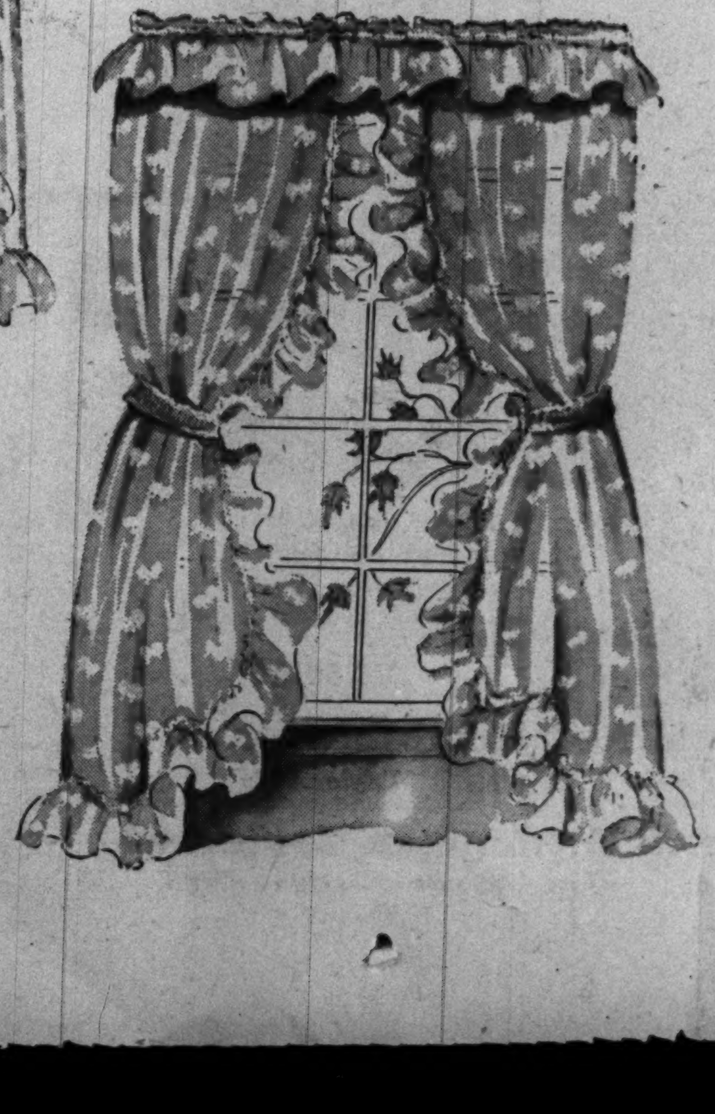

CHICREST BOWKNOT PRISCILLAS in PASTELS

$6.95 pr.

Colors fresh and lovely as a May morning in these cotton marquisette Priscillas! We have them in rose, gold, green, blue and peach . . . covered with enchanting white bowknot design! They're finished with full, baby-headed ruffles, measure 88 inches wide to the pair and 2½ yards in length.

Kann's Drapery Store—Third Floor

"VOGUE"

Permanent Finish

ORGANDY PRISCILLAS

72 inches long

$6.95

Snowy-white, permanent-finish organdy curtains that retain their fresh, immaculate crispness through countless tubbings! Styled by Vogue, exquisitely finished with full baby-headed ruffles and picot edge. 84 inches wide to the pair.

- 54-inch length.......$5.95
- 63-inch length.......$6.49
- 90-inch length.......$7.95

For double windows . . . 152 inches wide to the pair, 90 inches long.......$14.95

Salvation Army Will Seek $350,000

A drive for $350,000 to help rebuild the Salvation Army's overtaxed facilities here will be launched Monday by volunteer workers.

The campaign, General Chairman Frank A. Birgfeld announced last night, will coutinue through June 17.

An official "kickoff" luncheon is set for 12:30 p. m. Tuesday at Hotel Hamilton. Eric Johnston, chairman of the drive and president of the Motion Picture Producers Association of America, will be principal speaker.

Campaigners also will hear Col. W. W. Bouterse, divisional Army commander for the District, and other notables. Government keymen from many departments and agencies will attend.

As a prelude to the opening of the drive, a benefit musical and tea is scheduled this afternoon at the home of Mrs. William S. Corby, 9 Chevy Chase cir. Cochairmen for the benefit include Mrs. T. Stanley Holland, Mrs. John Allan Dougherty, Mrs. A. Smith Bowman, jr., Mrs. Frank A. Birgfeld, Mrs. Albert L. Cox and Mrs. Andrew Parker.

Petrillo Accused of Illegal Boycott

Los Angeles, May 15 (U.P.).—James C. Petrillo, president of the American Federation of Musicians, was accused today of fostering an illegal secondary boycott.

Three record transcription companies filed charges with the National Labor Relations Board that Petrillo's ban on recordings was forcing them out of business. They sought relief under a provision of the Taft-Hartley Act, which they said made it illegal for a union to compel its members to refuse to work for a businessman against whom the union has on claims, in an indirect effort to get at somebody else.

The complaining companies were Associated Program Service, Langworth Feature Programs, Inc., and the Standard Radio Transcription Services.

Arms of Law Aid Injured Boy

The Washington Post

AFTERMATH OF FALL—William Hamilton, 9, of 462 H st. nw., dazed and bleeding, is carried by a policeman to a waiting ambulance. The boy fell through a skylight 20 feet to the floor of a vacant garage in the rear of 716 6th st. nw. late yesterday. He was taken to Emergency Hospital and transferred to Children's for a possible fracture of the back and internal injuries

"I Remember Mama"

"Yes, I remember how she used to hide her glasses whenever we had a visitor." But "Mama" has changed! Now she's proud of her beautiful, modern glasses. They make her all the more attractive. And they give her clear, effortless vision.

HAVE YOUR EYES EXAMINED

See What Modern Glass Can Do for YOU

Optical Dept., Street Floor

Kann's

Kann's

Invites You To A

SEWING CENTER CUSTOMER FASHION SHOW

Thursday, May 20th at 2:30 p.m.

Fourth Floor

Fashions modeled by their creators

Sponsored by

The Free Sewing Machine Co.

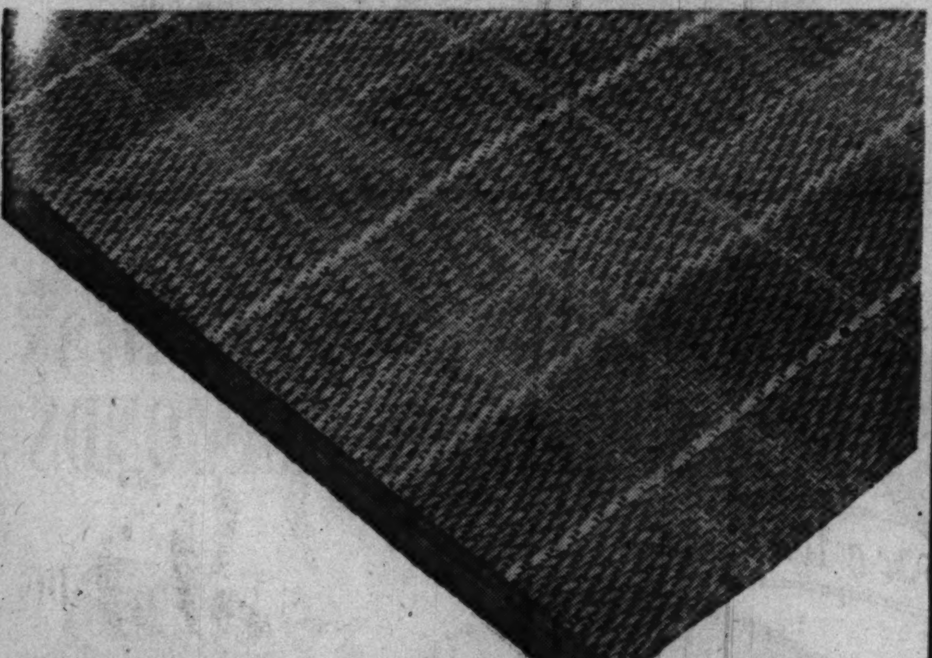

9x12 Foot "RATTANIA" FIBRE RUGS

$16.95

Pack away your heavy wool rugs and replace them with these cool, summer-weight Rattania fibre rugs! They help keep the temperature of your home at a comfortably low level . . . and they're as practical as they are attractive, because they're reversible! Smart floral designs in grey, green, beige, blue and wine.

Smaller Sizes in Matching Patterns

27x54"	$2.95	8x10'	$15.95
6x9'	$10.95	9x15'	$23.95

Kann's

Rugs

Third Floor

Kann's DI. 7200

OUTDOOR FURNITURE

FOR YOUR SUMMER COMFORT

$24.95 Metal Frame Sun Lounges

- *WATER REPELLENT CUSHIONS*
- *TWO POSITION BACK-REST*

$19.95

You'll enjoy the downright comfort of these handsome sun lounges . . . and the substantial saving that they bring you! Aluminum-finished metal frame has comfortable arm rests; back adjusts to two cozy positions; 8-inch wheels are rubber-tired; water-repellent pad is smartly striped.

For Outdoor Serving!

Colorful Lawn Umbrella Sets

WITH TABLE AND 4 CHAIRS

$39.50

Umbrella sets that are wonderful aids to outdoor entertaining . . . Each set includes white enameled table (29" high, 36" diameter), four all-metal folding chairs with white enameled frames and red, green or blue seats and backrests . . . plus a gaily colored umbrella with a convenient tilting device.

$39.50 COIL SPRING

GLIDERS

$34.95

Ease-ful comfort for your leisure moments . . . are these metal frame gliders! 24-coil spring seat construction, ball bearing suspension for smooth, easy motion, tubular metal frame, white enameled . . . finished with black arm rests. Seat and reversible back cushions covered with red or green simulated leather.

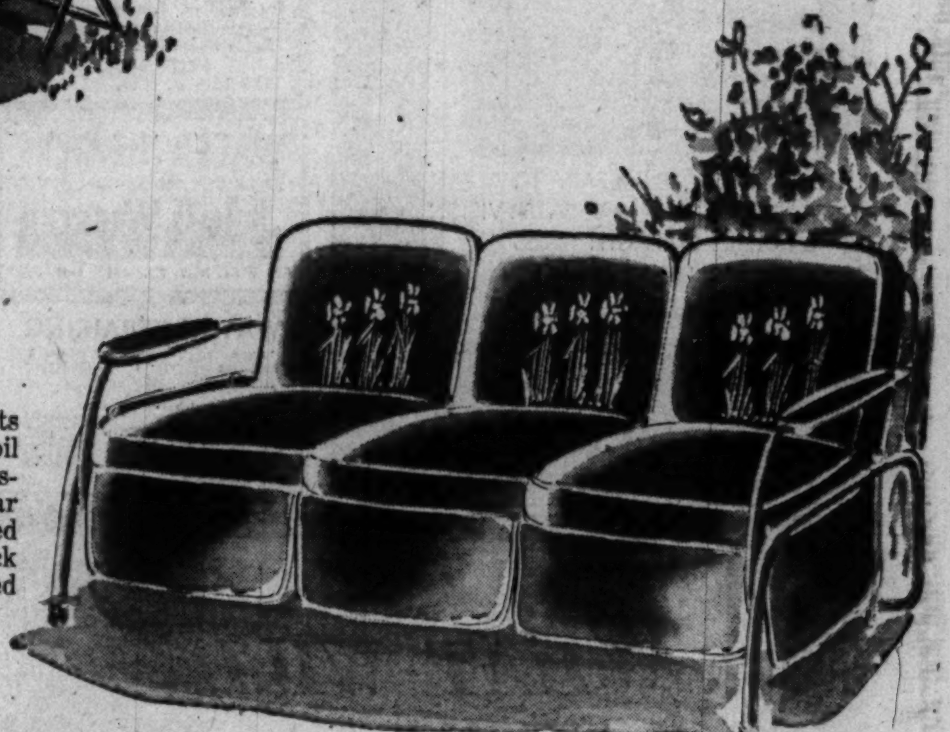

You'll Need Chairs and Tables!

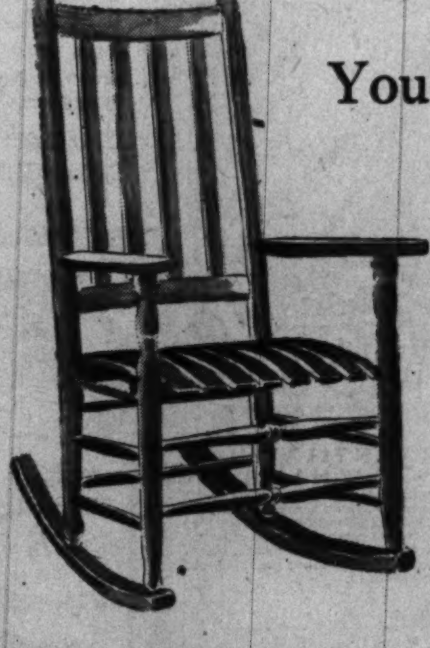

High-back Rockers

$7.88

Two styles in two finishes . . . natural varnish or jade green enamel! They're strongly constructed of select New England hardwood with roomy 17x21" seats. Choice of curved wooden slats or basket weave fibre seats . . . with extra wide arm rests and high backs.

All-Metal Tables

$4.95

Perfect for porch, lawn or terrace! White enameled metal frames, 26½" high . . . with red, green or blue tops that measure 23¾" in diameter. Frame is strongly built, collapsible to facilitate storage. Attractive, useful and price-slanted at modest budgets!

"Arvin" Metal Chairs

$5.95

Transform outdoor areas into additional "rooms" with these inviting chairs! Durable steel construction with back and arm rests shaped to conform to body curves. Enameled in red or green with white, they're as attractive as they are comfortable. Tubular frame.

Blasts, Fire Wreck Mass. Gas Plant

Everett, Mass., May 15 (U.P.).—Explosions leveled nine buildings and three storage tanks at the Eastern Gas & Fuel Assoc. plant today with damage estimated at 4 million dollars. At least one worker was killed and several were missing.

The victim was Frank Amato, one of 15 men on the grounds when the blasts started in a water gas conversion plant.

Wrecked buildings included a machine shop, pipe shop, iron shop, two storeroom buildings, two office buildings, a laboratory and a new 2 million dollar generating building.

Boston Fire Investigator Benjamin Ellis set the four million dollar damage figure. He said the cause of the explosions could not be determined immediately.

Within eight minutes of the first blast a general alarm had been sounded and fire companies from half a dozen communities were called.

The blast sent up twin columns of smoke that merged at a height of 4000 feet and shot up to 9000 feet. The Blue Hill Observatory at Milton said the smoke was so dense it caused showers over Weymouth and Braintree.

Musaphonic BY GENERAL ELECTRIC

With the new Musaphonic Diamond Reproducer

"Unmatched in performance" . . . has long been the critical judgment of Musaphonic. Today this superb radio-phonograph achieves an even greater perfection with its amazing Diamond Reproducer—warranted for the life of the Musaphonic itself.

Hear your favorite music, right in your living room on this incomparable instrument.

Ask Us for FREE Home Audition

Phone REpublic 6212

KITT'S

1330 G Street N.W.

GET READY FOR SUMMER

ORDER NOW FOR EARLY DELIVERY

WISCO

WORLD'S FINEST

FACTORY MADE FOR YOU

Last Word in Scientific Construction
Saves Up to 35% of Your Fuel
Three Tracks
Positive Weather Stripping
Do Not Purchase Screens or Storm Windows Without Seeing the Wisco

- NOTHING TO STORE
- EASY TO CLEAN
- FINGER-TIP CONTROL
- GREATER VISION
- DOUBLE STRENGTH GLASS
- CONTROLLED VENTILATION

INSTALLED BY

Associated Contractors INCORPORATED

1512-1514 BENNING ROAD N.E. FRanklin 7779

Special Census

Falls Church Population Is Of City Size

With its special census still incomplete, Falls Church yesterday already had 142 more persons than the 5000 needed to make it a city, second class.

Three of four census districts have completed their tallies for a total of 4242 persons, Town Clerk Claude M. Wells said. The fourth district already has reported 900 persons counted, with some houses still to be checked. Falls Church had a 1940 population of 2700.

Complete census figures, expected early next week, will be sent to Fairfax Circuit Court Judge Paul Brown, whose order is needed to make the town a city.

In requesting permission to conduct the census, the Falls Church Town Council had asked Judge Brown to order the change effective September 1.

If granted, city status for Falls Church will result in "better service" to local residents, Town Manager Roy F. Dunn said.

The change would add one new post—the commisioner of revenue—to the present town positions. Pending the next elections, Dunn said, the position would be filled by Circuit Court appointment.

The new city would continue to use Fairfax court and school facilities, the town manager stated. The town school board, however, is considering a proposal to create a separate school district for Falls Church.

Dunn also pointed out the possibility that the "over 5000" census figure might be considered by Virginia in allocating the $4000 per mile of primary roads and $300 for each mile of secondary roads, paid cities by the State.

Under town status, four miles of primary highway are maintained by and under jurisdiction of the State.

$1500 Added To Concert Fund: Total $10,250

The underwriting campaign to save the Summer Water Gate concerts yesterday received $1500 for a total of $10,250, it was announced by Frank R. Jelleff, vice president of the National Symphony Association.

The new subscriptions to the funds were made by the Washington Star, $1000, and the Hot Shoppes, $500. Fourteen other subscriptions amounting to $8700 were announced previously in the last-minute effort to continue the concerts.

Pledges totaling $25,000 are being sought from Washington businessmen by the Cultural Development Committee of the Washington Board of Trade to insure the regular six-week series.

LATEX FOAM
AIR-CUSHIONING
For Bedding, Furniture, Autos, Boats—Seating and Padding
Latex Foam Products Dept.
LEETH BROS.
1220 13th St. N.W. ME. 0763

WATER HEATERS
"SPECIALISTS FOR OVER 30 YEARS"
JOHN G. WEBSTER
PLUMBING-HEATING-APPLIANCES
827 F St. N.W. EX. 4615, WO. 2220

WATCH REPAIRING
Clock Repairing | Watch Straps 79c | Guaranteed All Work
Watch Crystals 45c
WADE'S WATCHES DIAMONDS JEWELRY
1000 E St. N.W.

Befriended Collie Saves Three From Death in Fairfax Fire

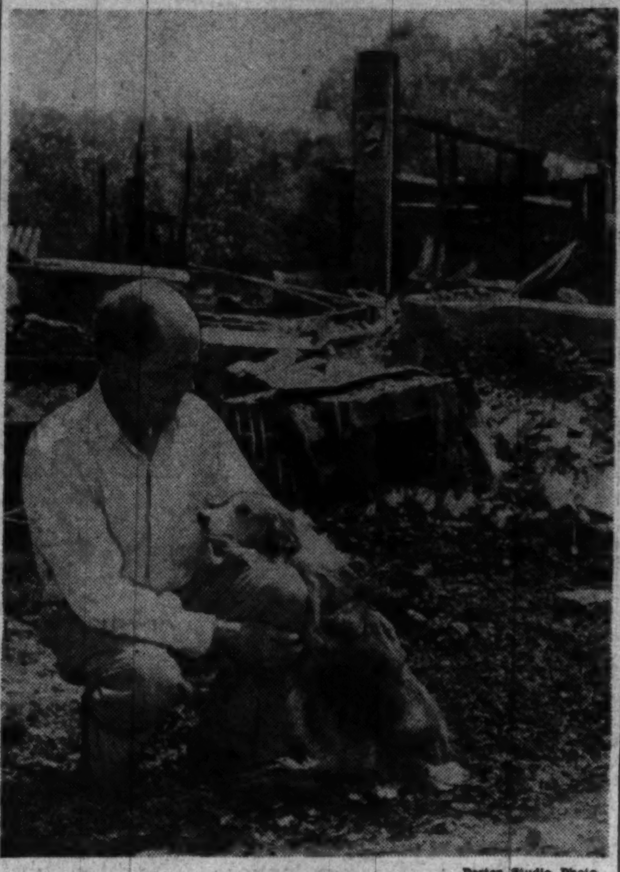

Porter Studio Photo

"THANKS, 'BONNEY'"—Gardener Jimmy Yates, against a background of charred ruins, thanks the collie, Bonney, for awakening him when fire started in the house-garage on the Monfalcone estate near Annandale, Va.

A befriended collie dog repaid her debt early yesterday when she was credited with saving three lives in a $22,000 Fairfax County blaze.

"Bonney," a collie owned by Mr. and Mrs. Norman D. Monfalcone, sounded the alarm when a two-story house-garage on the Monfalcone estate on Route 236 near Anandale burst into flames about 4 a. m. yesterday.

According to her boss, the collie awoke gardener Jimmy Yates in his first-floor garage room by tugging on his arm.

Yates, half blinded by smoke, then ran to the second-floor garage living quarters and led a maid, Mrs. Arfa Leyton, and her 1-year-old baby boy to safety shortly before the structure became an inferno.

Monfalcone, meantime, had backed one car from the garage, but his other automobile, a 1947 Ford station wagon, was destroyed.

Heat from the blaze was so intense it blistered the paint on the estate's rambling frame and stone main house more than 100 feet away.

Despite efforts of fire companies from Fairfax, Anandale, Falls Church and Vienna, the Colonial-style garage was burned to the ground.

Monfalcone, an architect employed by the Army Corps of Engineers, said he believed the blaze started in the station wagon's short-circuited dome light switch.

He said his wife and he had picked up the collie by the roadside in 1947, afetr the dog apparently had been struck and injured by a car.

Silver Medal Won By I. H. Richmond At Iris Exhibit

Ivan H. Richmond, 5200 Flower ave., Silver Spring, Md., a Government Printing Office linotype operator, won the Silver Mdeal of the American Iris Society yesterday at the annual Iris Show of the Takoma Horticultural Club held in the Takoma Branch of the Public Library, 5th and Cedar sts. nw.

Capturing the most points in 30 classes, Richmond also took honors for the best irin in the show. It was a lavender "Great Lakes."

The Bronze Medal went to Miss Isabelle Smith, 612 Oglethorpe st. nw., who scored 22 points, 2 less than Richmond. Francis Scofield, Lanham, Md., was awarded the third prize, a membership in the American Iris Society, scoring 21 points.

Elizabeth Believed Retiring in June From Social Life

London, May 15 (U.P.).—Buckingham Palace intimates predicted today that Princess Elizabeth will announce her retirement from social life early in June.

The news leaked that Palace authorities have asked photographers not to take pictures of the royal heiress while she's standing, during her public appearances scheduled for May and the first week of June.

Reports have circulated for some time that the Princess expects a baby in October.

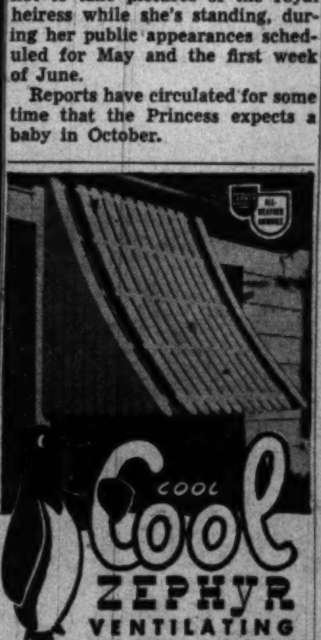

COOL Cool ZEPHYR VENTILATING AWNINGS

Cool your home up to 12° on hot summer days. Zephyr's patented* ventilating feature sets up a forced draft circulation that p-u-l-l-s out the warm air normally trapped along room ceilings. Light and air are softly filtered through overlapping layers of non-conducting wood . . . heat and glare are reflected.

Zephyr VENTILATED Awning CO.

P. O. BOX 909 ALEXANDRIA, VA.

OVerlook 5600

Please send me your new Free literature showing various styles and designs of Zephyr Awnings.

NAME ....
ADDRESS ....
PHONE P-4

Reserved Seats Now on Sale for Night of Thrills

Reserved seats for the Masonic Night of Thrills being presented June 18 in Griffith Stadium were placed on sale yesterday at Masonic Temple, 13th st. and New York ave., nw.

Tickets may be obtained Monday through Friday from 11 a. m. to 1 p. m. and 4 p. m. to 9 p. m. and on Saturday from 11 a. m. to 1 p. m. and 6 p. m. to 9 p. m. Reserved seats are $2.00; boxes, $2.50, and general admission, $1.00.

Roger Q. Mills, general chairman, warned that those seeking reserved seats should act immediately as there are only 8000 available.

Tickets are good at both the afternoon and night programs — the double header ball game opening at 2 p. m. and the big thrill show at night.

All proceeds go to the maintenance fund of the Masonic and Eastern Star Home for the District, 6000 New Hampshire ave., ne.

1010 Eye Street N.W.

Entire first floor, heat, light and lavatory. $125 per month. Also basement room, $65 per month.

The Washington Loan & Trust Co.
Rental Department
900 F St. N.W. NA. 3440

Finest Decorator-Type

Custom - Made by Custom

SLIPCOVERS

for 3 pc. suite $49 up to $179 pay $1.25 a week

FAMOUS CORRELATED FABRICS

Custom gives you famous CORRELATED FABRICS and finest workmanship. Tailored, ruffled or boxpleated flounces with zippers and moss edging. Select from a huge variety of fabrics loomed by America's finest mills.

TWO-WEEK DELIVERY
Phone NAtional 3512
or drop us a card and a decorator will call on you with samples.

Custom Upholstering Co.
14th & New York Ave., N. W.

CALL CUSTOM FOR RE-UPHOLSTERING & RE-DESIGNING

FABIAN Bachrach PHOTOGRAPHER OF MEN
1342 CONNECTICUT AVENUE N.W.
DUPONT 4470
Bradford Bachrach, Photographer of Women
Air-Conditioned
The Third Generation of a Famous Family of Portrait Photographers

FOR Finer Used Cars
SEE OUR BIG AD ON PAGE 5, SECTION III
CHERNER
1781 Florida Ave. N.W.

ATTEND THIS 3 DAY COOKING DEMONSTRATION

May 17th, 19th and 21st

TWICE DAILY—10:30 A.M. to 12 Noon—2:30 P.M. to 4 P.M.

This interesting cooking demonstration will be conducted by Miss Ida Lansden, Home Service Director, Rossyln Gas Co.

George's RADIO & TELEVISION CO.

COR. WILSON BLVD. AND IRVING STS. AT THE CIRCLE

Clarendon, Va., Store Only

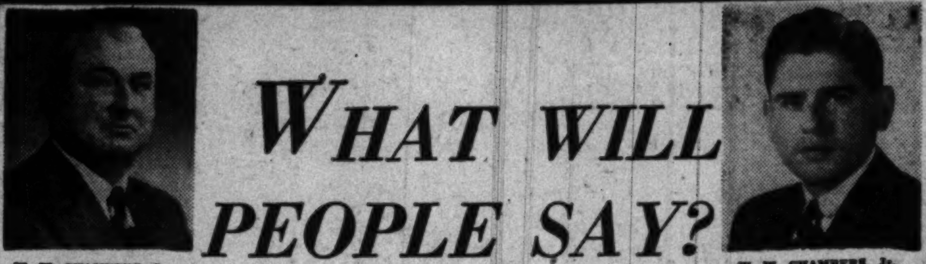

WHAT WILL PEOPLE SAY?

W. W. CHAMBERS, Sr. — W. W. CHAMBERS, Jr.

They will find when they visit one of the four famous funeral homes of Chambers that the deceased has been given special attention. Too, the requests of the bereaved have been attended to and the details are complete in dignity and beauty. The casket is of the highest quality type. And, in keeping with the particular religious faith of the departed the surroundings are peaceful and comfortable. The organ music has been carefully selected and appropriate. They will find the attendants extremely helpful.

THIS CASKET, COMPLETE FUNERAL, 60 SERVICES, ONLY . . . $495

REMEMBER! A COMPLETE FUNERAL IS LESS AT CHAMBERS. FROM: $95 TO $2000.

CHAMBERS GRAVE VAULTS GIVE THAT EXTRA PROTECTION AGAINST WATER IN THE GROUND ALWAYS! CONCRETE VAULTS $60. STEEL VAULTS $98.

Chambers THE LARGEST UNDERTAKERS IN THE WORLD

IN CASE OF DEATH CALL CO. 0432

In Any Event SEE Bates FOR Lohengrin DIAMONDS

Pay 50c a Week

★ For every gift-worthy event there's a superb Lohengrin diamond ring to fit the occasion. At Bates you'll find vast arrays of styles priced at $19.95 to $5,000

Your Credit Rates at Bates

$39.95 "Simplicitie" Ensemble

Tailored beauty admired by so many brides! Diamond set solitaire and neat band to match 75c a week

Matched Threesome with 15 diamonds $250 easy terms

"Topper," Superb Diamond for him $75 $1.50 a week

10 Diamond Band, Lovely "Lola" $39.95 75c a week

Choose, engagement, bridal sets or threesomes in thrilling "Simplicitie" designs

"Benay," Elegant diamond solitaire $100 $2 a week

"Barbara" with 5 flaming diamonds $150 $3 a week

"Blythe," exotic 3 diamond beauty $500 easy terms

Bates F at 9th Watches • Diamonds Jewelry • Appliances

LOCAL NEWS

The Washington Post
WASHINGTON: SUNDAY, MAY 16, 1948
15M

LOCAL NEWS

Bullet Penetrates Mrs. Evins' Brain

Arlington Woman, Shot by Husband, In Fair Condition

One of two bullets which struck Mrs. Elizabeth Evins, 23, last Wednesday night penetrated her brain to a depth of five inches, Arlington Hospital physicians said yesterday.

Mrs. Evins, whose husband, Herman D. Evins, is charged with shooting her and their 13-month-old son, was reported in "fair" condition last night after doctors removed bone fragments from the head wound. They said the bullet would be removed later.

Doctors earlier had thought one of the two shots had merely grazed her skull, while the other bullet lodged in her shoulder. However, they said yesterday the first bullet had penetrated her skull, lodging near her right eye.

The 32-year-old veteran gave himself up Thursday morning following the shooting in the Evins home, 4100 N. 37th st., Arlington. Their son, Robert Herman, was in satisfactory condition in Georgetown Hospital last night.

Frenchman's Crick

Yoke Theft Is Reward For Chivalry

Chivalry, she is the accepted thing in France but in America she can lose you weight in the pocketbook and get you a sore throat.

Take the case of George St. Pol, 41, of 3511 Rodman st. nw., official of the United Nations Food and Agricultural Organization.

Monsieur St. Pol, he is in America not very long. Friday night at about 10:15 o'clock he is promenading on Porter st. nw. So . . . at 34th and Porter sts. nw., his eyes come to rest on a motorcar of ancient vintage.

A neatly dressed mademoiselle, she is behind the wheel. She is in distress. Her motorcar, Monsieur St. Pol perceives, is stalled.

With true Gallic instinct he offers his assistance.

She does not drive so very well, Monsieur St. Pol relates. "She is new with the driving permit."

Maybe the gallant gentleman will drive the motorcar around the block? Of a certainty.

When Monsieur St. Pol starts driving the motorcar he is requested to proceed down Porter st. into Rock Creek Park.

Inside the park, by a most remarkable coincidence, the mademoiselle espies a man who is known to her. Monsieur St. Pol, he stops the car. He alights. The second monsieur, he enters the motorcar.

Monsieur St. Pol turns his steps toward Connecticut ave. The motorcar drives by him and now there are four and maybe five persons within. They offer him a ride home.

So kind, murmurs Monsieur St. Pol as he steps into the front seat. Ah, but the motorcar, instead of proceeding to Connecticut ave. she turns and goes back into the park.

An arm encircles Monsieur St. Pol's throat. He is divested of his billfold (containing $2), his wrist watch, his car keys and the official passes to his office.

Monsieur St. Pol then is dropped in the park near Upshur st. and told that he will most certainly be killed if he complains to the gendarmes.

But Monsieur St. Pol, he complains anyway.

The Federal Diary by Jerry Kluttz has been omitted today. It will appear in this space as usual Monday.

Blumenthal Stricken, Dies On Golf Links

A heart attack on the golf course proved fatal yesterday to Oscar Blumenthal, 66, retired veteran office manager for motion picture film distributors here.

Mr. Blumenthal of 5427 4th st. nw., collapsed and died on the fairway to the ninth hole at Indian Spring Country Club, Colesville rd., Silver Spring, Md., shortly before 1 p. m. He was pronounced dead at the scene by Dr. Frederick B. Brandt, Mount Alto Hospital physician, who was golfing near by.

Dr. F. J. Broschart, Montgomery County medical examiner, issued a certificate of death due to natural causes, heart attack.

A native of Germany, Mr. Blumenthal came to the United States in his teens. He started work as an office employe, learned office management, and joined the motion picture industry in that capacity more than 20 years ago.

He served as office manager for Universal Film Exchange, Inc., for many years, both here and in New York City. At his retirement nearly a year ago, he was serving with Columbia Pictures Corp., at 926 New Jersey ave. nw.

He was a Mason.

Surviving are his wife, Rosa; two daughters, Mrs. Beatrice Warsaw and Mrs. Lillian Elias, and three sons, Herbert, Albert and Harry, all of this city.

GSI Is Granted 9 Days More for Loyalty Oaths

Government Services, Inc., has been granted a nine-day extension by the Federal Works Administration in which to complete signing of loyalty oaths by its officers and employes.

Federal Works Administrator Philip B. Fleming, acting on a request from GSI for a time extension, set May 24 as the new deadline. Anyone declining to take the oath by the opening of business that day will not be admitted to Government buildings for GSI work thereafter, an FWA spokesman said.

Fleming is the Government's landlord of the 40-odd cafeterias and other concessions run by GSI in and near Government buildings.

WINX to Have Debate On Mundt-Nixon Bill

The Mundt-Nixon bill to control "subversive activities" will be debated on WINX at 12:15 p. m. today by Representative Charles Kersten (R., Wis.) and Charles Houston, Washington attorney.

The debate will take place on Ed Hart's forum, "Is Congress Doing Its Job?" with Representative Kersten arguing in favor of the bill and Houston opposing it.

Cmdr. Connelly, Naval Hospital Patient, a Suicide

James H. Connelly, retired Navy commander, 44, of Detroit, was found shot through the head yesterday in the woods behind the Bethesda Naval Hospital, where he had been a patient.

Dr. F. J. Broschart, Montgomery County medical examineer, issued a certificate of suicide. He said Connelly shot himself in the forehead with a .22-caliber target pistol. A note addressed to his wife was found on Connelly's body.

Hospital authorities told police that Connelly, who was recovering from a "depressive mental state," disappeared from the hospital Thursday.

Man, 62, Fatally Hurt In Fall at Restaurant

Thomas W. Reilly, about 62, of 510 E st. ne., was fatally injured at about 5:10 p. m. yesterday in the J & G Restaurant, 913 8th st. se., when he fell down a flight of steps to the basement.

Reilly was taken to Casualty Hospital where he was pronounced dead at 5:55 p. m.

At a Turtle's Pace . . .

INTO THE HOME STRETCH come three entries in a deciding heat of the turtle race, a part of the fair staged yesterday by students of the Episcopal Seminary in Alexandria, Va. Capt. Walter King, dressed in steward's garb, cracks his bullwhip and yells "racers onward." The youngsters are (from left) Wendy Weaver, 5, of Fairlington; Edgar Franklin, 10, of Alexandria; Don Zollner, 13, of Fairlington; Bob Metze, 11, of Fairlington, and Patricia Burdette, 4, of Parkfairfax. The racers are "Speedy," "Bo" and "Archibald"

PARADE—From Page 1

Area Schools Win Awards

tition were taken by Greater Washington schools.

Tied for first place in the float contest were St. Michael's School, Silver Spring, which had a boy in prison garb inside a prison cell with the slogan, "Capture Carelessness as a Killer," and Henry Clay School, Arlington, which had a large head with moving eyes and the slogan, "Keep Your Eyes on Safety."

The District's Stuart Junior High School won the slogan contest with a large banner, "Cross at Corners or Meet the Coroner."

First place in the high school band contest was won by Washington and Lee High School, Arlington. St. Gabriel's School in the District took first place in the competitive drill for elementary school boys.

The students of Fairfax Elementary School, Fairfax, Va., all dressed in Scottish kilts, received a trophy for being the most unusual feature in the parade.

Other Greater Washington schools to be honored were:

Float Contest: Second place, Fairlington School, Arlington County, for a float picturing the King, Queen and their Court of Safety; third place, St. Gabriel's School, for a float showing an election stand with the slogan "Vote for Victory."

Slogan Contest: Second place, Four Corners School, Four Corners, Md., for "Look Both Ways, Live More Days;" third place, District Heights School, District Heights, Md., for "Cut Accidents, Don't Let Accidents Cut You;" and honorable mention, Gaithersburg School, Gaithersburg, Md., for "Alert Today, Alive Tomorrow," and Benning School, the District, for "Go on Green After Amber is Seen; Stop on Red or You'll be Dead."

Band prizes were taken by schools in Martinsburg, W. Va., and Fairview and Oaklyn, N. J. The best baton twirlers were Michael O'Brien of Martinsburg, W. Va., and Hope Nicholson of Elkton, Md.

Schools of Pottstown, Lansdale and Schwenksville, Pa., took six of the eight awards in the competitive drills and the Pottstown schools were judged the best-appearing unit in the parade. Jacksonville (Fla.) High School also placed in the drills.

Although most of the Middle Eastern States sent large delegations to this year's assembly, only seven small youngsters from New York State participated.

New York City cancelled the trip for 51 patrol boys, four of whom are Negroes, because of racial segregation here.

In biting editorials, the New York Herald Tribune and the New York Times yesterday condemned the policy of segregation in the Nation's Capital. Under the title, "A National Disgrace," the Herald Tribune wrote:

"We think it is about time that Washington, our national city, lifted itself above the regional. As a national district, as a great world capital, it belongs to all the people. Segregation is not an all-American custom; it has no national countenance. Bias and discrimination do not belong in the District of Columbia. The humiliation of these four New York schoolboys was a national disgrace."

The New York Times called it a "distressing incident."

The New York City boys were treated to luncheon in New York and a baseball game at Yankee Stadium instead.

The Washington Post

THE WINNER—Pretty Anne Howe, 12, of 3416 S. Utah st., Fairlington, Va., shows her turtle which won the derby

Warden Feels Youth Held Is Mays' Slayer

Warden Roy Best of the Colorado State Penitentiary is convinced that Charles McClelland, 19, is the slayer of a prominent young Alexandria, Va., couple, Robert May and his wife.

McClelland, who is serving a term on a bad check charge, confessed on Friday to killing May and his wife in Nebraska last August.

"He knows too much about the killing of May and May's wife to have gathered the details second hand," Best said yesterday. "It's a straight story."

Best said, according to the Associated Press, that discrepancies in the confession were probably due to the youth's "faulty memory."

Is Guarded Closely

At the same time, the warden disclosed that prison guards are keeping a close guard over McClelland to prevent an attempt at suicide.

He said straitjackets have been used three times to control McClelland when he suffered nervous convulsions. McClelland has not attempted suicide, Best said, but has "suicidal intent."

Each time McClelland recovered from his convulsions, prison nurses told Best, he complained he had "something on my mind."

McClelland finally confessed to the double killing because "my conscience kept bothering me."

Tells of Dumping Bodies

In his confessions, Best said, McClelland admitted shooting the Alexandria couple after they had given him a ride and dumping their bodies near Boys Town, Nebr., after robbing them of $300.

Nebraska authorities were en route to the Colorado State Penitentiary at Canon City, Colo., yesterday to question McClelland about the confession.

May and his wife, the former Elizabeth Piele of Fairlington, Va., had been married only six months before the slaying.

'American' Day Rites Set Today

General Devers Will Be Speaker In Ceremonies at Monument Grounds

"I Am an American" Day ceremonies, with Gen. Jacob L. Devers gin today at 2 p. m. at the Washas the principal speaker, will beington Monument grounds.

Arrangements are being made for between 8000 and 10,000 spectators. Herbert J. Jacobi is general chairman.

General Devers, commanding the Army Field Forces, will speak on Americanism and preparedness.

Other highlights include the presentation of citizenship awards to aliens of six countries, music by the United States Marine Band, the New York Avenue Presbyterian Church choir, Mrs. Otis Holley Berry and Marie de la Hull.

A flight of P-80 jet planes will fly over the grounds during the ceremonies. The ceremonies are open to the public and no tickets are required.

Citizenship Parley Opens on Monday

The third National Conference on Citizenship will open Monday at 9 a. m. in the Great Hall of the Department of Justice Building.

The conference, under the auspices of the National Education Association and the Justice Department, will meet until Wednesday evening.

Speakers will include Dr. John W. Studebaker, United States Commissioner of Education; Tom C. Clark, Attorney General, and Charles Evans Hughes, former Chief Justice of the United States.

The objectives of the conference are to:

Reexamine the functions and duties of American citizenship;

Assist in development of more dynamic procedures for making citizenship more effective;

Indicate ways by which various organizations can contribute to the development of a more active, alert, enlightened, conscientious and progressive citizenry.

Registration will be in the Justice Department. The conference hotel headquarters is at the Willard.

Condon to Speak On Security and Science Thursday

Three outstanding scientific and technical society meetings are scheduled to be held in Washington this week.

Monday, at 8 p. m. the Instrument Society of America will present talks in Pepco Auditorium by three Naval Ordnance Laboratory experts.

On Thursday, at 8:15 p. m., Dr. Edward U. Condon, director of the National Bureau of Standards, will discuss "Science and Security" at a meeting sponsored by the Washington Academy of Sciences, at the Cosmos Club Auditorium.

Saturday, at 8:15 p. m., the Philosophical Society of Washington is sponsoring a meeting in the Cosmos Club Auditorium where Dr. R. A. Alpher, physicist of the Johns Hopkins Laboratory of Applied Physics, will explain his new theory of creation of the universe.

Ralph Boyd Taken Ill At Trade Board Outing

Ralph Boyd, an insurance man, of 1526 28th st. se., was taken ill with a stomach ailment yesterday while attending the Board of Trade outing at Chesapeake Beach. He was taken to Casualty Hospital here in an ambulance.

At the hospital it was reported that Boyd had been admitted to the hospital for observation and that his condition was "satisfactory."

D. C. Vote Bill Fate Up to Rules Group

Measure's Future Will Be Decided Monday Morning

The House Rules Committee is expected to decide the immediate future of the District home rule bill at an executive session Monday morning.

House proponents of the measure, designed to give the District both local franchise and a nonvoting delegate in Congress, were confident yesterday that the committee would come through with a favorable rule, limiting debate and waiving points of order that might hamstring the legislation before it could come to a vote.

For two days last week the Rules Committee heard strong, and sometimes bitter, arguments by advocates and opponents of the bill who had previously laughed out the issues in the House District Committee. The latter group okayed the measure, 14 to 8.

A rule is needed to protect the bill from being talked to death, and from being sidetracked by some parliamentary maneuver. Representative Everett M. Dirksen (R., Ill.), chairman of the House District Committee, has urged the Rules Committee to grant three hours debate on the bill and to shove aside any technical objections to its consideration.

The bill would provide for election of a local council and school board by all residents of the District, and election of a non-voting delegate to Congress by the legally domiciled residents of the District. The latter proposal is the most controversial issue in the bill.

Meanwhile, a group of 35 community organizations, which have been cooperating in the home rule campaign, issued an appeal for support to every member of Congress.

Boating Accident

Mechanic Feared Dead In Potomac

A Capital Transit Co. mechanic was believed drowned yesterday morning when he and a companion were pitched from a capsizing boat into the Georgetown Channel.

Powell

He is Everett L. Powell, 36, who lived with his wife, Bessie, and their 5-year-old daughter, Joan, at 2251 13th st. ne. The companion, Albert M. Jones, 28, of 1924 4th st. ne., also a Capital Transit mechanic, was rescued by police of the Harbor Precinct.

Jones told police he and Powell had rented an outboard motorboat and at about 8 a. m. attempted to anchor it in the center of the channel near Chain Bridge.

The anchor, Jones said, snagged on a rock. So swift was the current that it pulled down the bow of the boat and it appeared the boat would capsize.

At this point the anchor ripped loose, Jones continued, and the boat was swept downstream. When the boat reached a bend in the channel near Fletcher's boathouse, the anchor again snagged on a rock and the sudden jerk toppled the boat.

Jones said Powell, reported to be a good swimmer, started to swim to the Virginia side of the channel. Jones made for the Washington shore and finally pulled himself to safety on some rocks. He was removed from the rocks by a Harbor Precinct boat.

The swift current prevented police from dragging the water for Powell's body.

Tips on Tots

Expert Tells Parents to Let Junior 'Run'

A mother shouldn't strive to know "everything that goes on" in her child's mind, an expert on the mental life of youngsters declared yesterday.

Dr. Dorothy Donley-Dowd, psychiatrist and director of Catholic University's child center, warned that too close supervision is bad for a child. What's more, she said, intense guidance often indicates "insecurity" and "fear" on the part of the parent.

"Children are constantly pulling away from their parents," Dr. Dowd told members of the P-TA at a meeting in the District Medical Society Auditorium, 1718 M. st. nw. The parent, she said, shouldn't feel "too important" to the child.

An overanxious parent is such a handicap to the development of a youngster's personality, the physician said, that it is far better to "let 'em run."

Touching on the lives of pre-school children, Dr. Dowd urged that parents abandon the phrase, "don't be a baby," in reprimanding their youngsters. That particular term "condemns the state of babyhood," she said, and even infants should have some status.

The speaker emphasized the importance of family life, contending that a home where "parents fight all the time" is better than a "broken home."

She warned against "exaggerated use of parental authority" and contended that parents have to "be able to spank and love at the same time." Above all, the speaker said, children and parents must respect each other.

The meeting climaxed a program of physical examinations for pre-school children, which took place between May 1 and May 15.

Psychiatrists Gather For Annual Meeting

Some 2500 psychiatrists and guests began to gather in Washington yesterday for the opening Monday of the 104th annual meeting of the American Psychiatric Association.

Registration for the four-day conclave was set to open today at 2 p. m. at Hotel Statler where the scientific sessions and major events are scheduled.

Dr. Winfred Overholser, association president and superintendent of St. Elizabeths Hospital, said more than 125 papers will be presented, including a number reporting significant progress in mental health matters.

The association's annual dinner, with presentation of fellowship certificates, will be held beginning at 7 p. m., Wednesday, in the Presidential Ballroom of Hotel Statler. Round table dinner meetings are schedued for Monday and Tuesday evenings.

Meeting in concurrent sessions here will be members of the National Association of Private Psychiatric Hospitals and of the American Psychoanalytic Association.

Blimp Arrives Tuesday To Flash Sky News

The Ranger, queen of the Goodyear blimp fleet, will arrive here Tuesday morning, weather permitting, and will bring with it incandescent signs for flashing news on the Washington skyline.

The blimp, commanded by Capt. Walter Massic of 2002 Ridge pl. se., was on active combat patrol duty over the sea lanes during World War II and delivered supplies to the U. S. S. Hornet when the carrier was hauling General Doolittle to Japanese waters for the first air raid on Tokyo.

Slogans, Floats and Majorettes in Safety Patrol Parade . . .

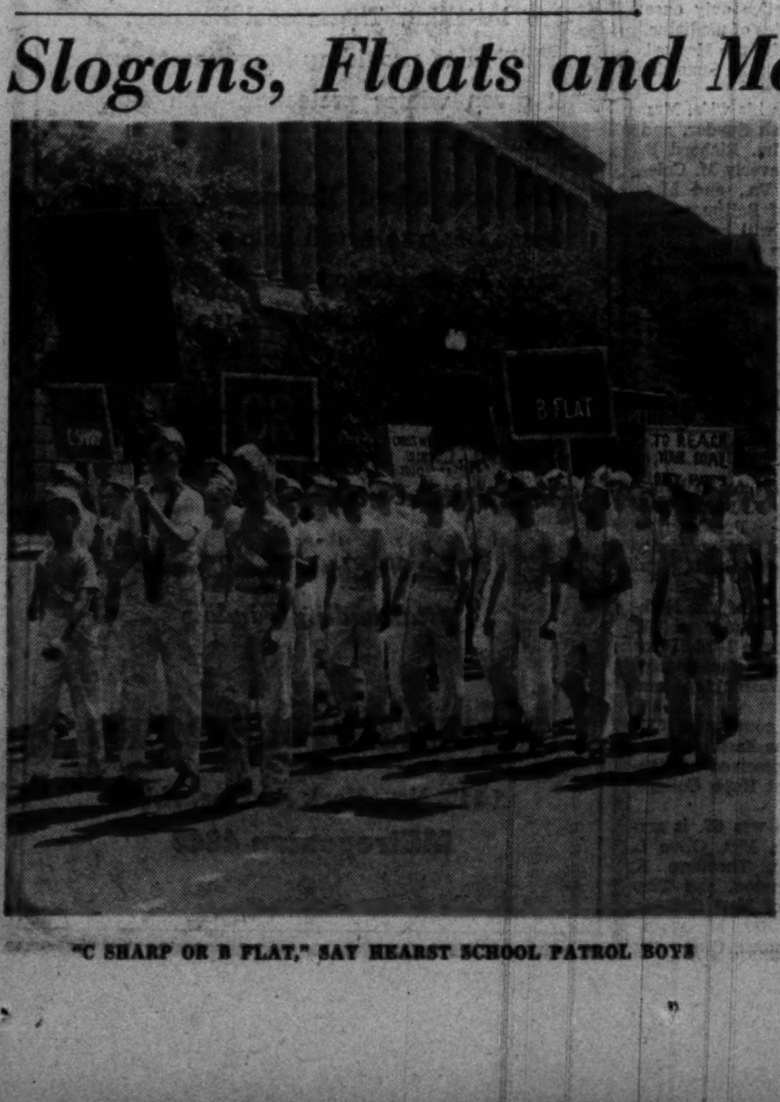

"C SHARP OR B FLAT," SAY HEARST SCHOOL PATROL BOYS

FAIRLINGTON SCHOOL'S WINNING FLOAT FROM ARLINGTON

By Barry Goodwin—The Washington Post

HIGH-STEPPING DRUM MAJORETTES FROM MONTGOMERY BLAIR

Area News In Brief

Fatalities on Rise In Home Accidents

The accidental drowning of 10-month-old Glenn V. Miller, son of Mrs. Veronica C. Miller, 1572 Simms dr. se., last week raised the District's home accident fatality toll this year to 111.

Police said the infant crawled into a wash pail filled with soaking diapers.

The District Red Cross Accident Prevention Service reported 122 persons were treated at local hospitals during the week after home accidents. These included falls, burns, accidental poisonings, cuts, bruises and others.

A total of 1938 persons have been injured in home accidents to date, almost 200 more than the number injured in the same period last year. The death toll for the same period last year was 91.

Hitting Cop Costs $50

It costs $50 to sock a policeman, Ray Wheeler Helmick found out yesterday in Arlington County Court.

Helmick, who lives at 2856 Wilson blvd., Arlington, was booked early yesterday on a charge of disorderly conduct when, police said, he created a disturbance in front of 1009 N. Nelson st. at 2 a. m.

Taken to Arlington police headquarters, police testified he struck Officer J. R. Snoots while the latter was booking him. Helmick then was charged with assault against an officer and later fined $50 for that offense and $50 for the disorderly charge.

Fishermen Celebrate

More than 500 members of the Isaac Walton League of America celebrated the twenty-fifth anniversary of the Maryland division yesterday at the Takoma Park-Silver Spring clubhouse near Colesville, Md.

Boxing bouts were held by the Prince Georges County Boys Club and casting demonstrations were conducted by the National Capital Casting Club and the Pangborn Casting Club of Hagerstown. Shooting exhibitions were given by the Potomac and Frederick Chapters of the League. F. Byrne Austin, Takoma Park, Democratic candidate for Congress, spoke.

Mobile Blood Service

Inauguration of a new mobile blood service to operate out of the District Regional Blood Center into nearby States was announced yesterday by Nathaniel C. Wilson, manager of the District Chapter, American Red Cross.

First stop for the collection of blood by the "bloodmobile" will be at the Arlington Chapter, May 18. Other scheduled stops include: St. Marys County, Md., May 20; Fredericksburg, Va., May 25; Fauquier County, Va., June 2; Prince William County, Va., June 4; Winchester-Frederick County, Va., June 8; Quantico Marines (Va.) Chapter, June 10; Clarke County, Va., June 15, and Berkeley County, W. Va., June 17.

John Crosby

Richmond, Va., May 15 (AP).—John Crosby, 79, auditor-statistician of the State department of education for the past 30 years, died at his home here today.

Mrs. Porter Dies; Widow Of Clergyman

Mrs. Katie Munn Porter, 78, prominent in Baptist Church circles, died early yesterday after a brief illness at her home, 2543 16th st. nw.

Funeral services will be held at 11 a. m. Monday at Hines funeral home, 2901 14th st. nw. She will be buried in Cedar Hill Cemetery. Dr. Edward H. Pruden will preside.

Mrs. Porter was the wife of the late Dr. Samuel Judson Porter, pastor of First Baptist Church here between 1925 and 1935. She was a member of the board of lady managers for the Baptist Ladies' Home and a member of the Fort McHenry Chapter of the Daughters of the American Revolution.

Mrs. Porter was born in Tar Heel, N. C., and married Dr. Judson in 1893. After their marriage they went together to Brazil to work as missionaries for two years. He held pastorates in various parts of the country, including San Antonio, Tex., Oklahoma City and Durham, N. C.

They came here in 1925.

Mrs. Porter is survived by the following children: Roy M. Porter, of Fort Worth; Samuel J. Porter, 2d, of St. Louis; Angus C. Porter, of Charleston, W. Va.; Mrs. John A. Werme, of Oklahoma City; Alexander M. Porter, Douglass M. Porter and Miss Eloise Porter, all of this city. Also surviving are eight grandchildren.

Crosby J. Beakes

White Plains, N. Y., May 15 (AP). Crosby J. Beakes, 72, retired general counsel for the New York Central System and director of a dozen other corporations, died today. Beakes joined New York Central's law department as an attorney in 1905.

What About This . . . ?

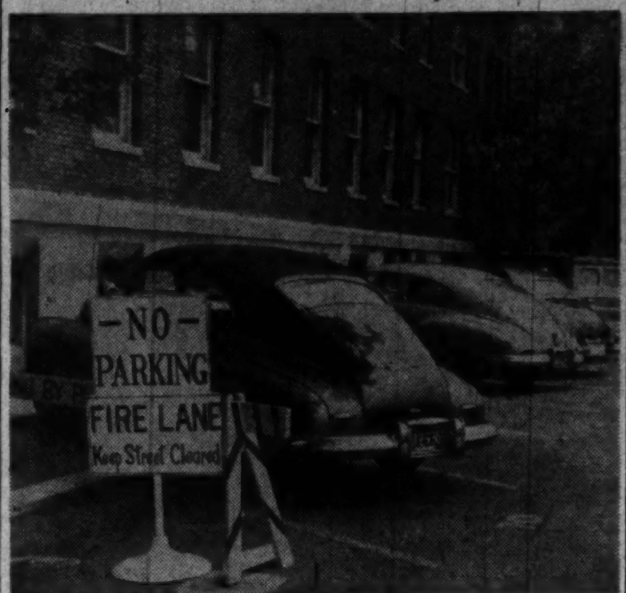

FIRE LANE?—This picture made Friday shows a "fire lane no parking" sign over a "parking by permit only" barrier back of the United States Coast Guard Headquarters building, 13½ and E sts. nw.

The Washington Post

ON SATURDAYS ONLY—When the regulars stay home, the fire lane becomes effective, as this picture, made yesterday, shows. Public Building Administration officials have refused to open the area to Saturday parking even though it is used weekdays by Coast Guard employes. A PBA parking lot is nearby

Boys Town Mourns Passing Of Fr. Flanagan, a 'Friend'

Boys Town, Neb., May 15 (AP). — Boys Town residents and officials — like friends the world over — today mourned the passing of Father Flanagan, whom President Truman termed an ever faithful friend of American youth and youth everywhere.

The President's condolences on the death yesterday in Berlin of Msgr. E. J. Flanagan, founder of Boys Town, said:

"American youth and youth everywhere have lost an ever faithful friend in the untimely death of Father Flanagan. His unshaken confidence in the love of God and in even the least of God's children found eloquent expression in the declaration that there is no such thing as a bad boy. He has left a living monument in the countless boys who are today honest men and upright citizens because of his benign influence and abiding faith in the inherent goodness of human nature."

The 450 residents and officials of the home joined this morning in a solemn requiem mass. Playgrounds and sports field were barren. All scheduled events were canceled.

It was learned that funeral services for Father Flanagan will be conducted at Berlin Monday by Konrad Cardinal Count von Preising.

The body will be flown to the United States in a B-29 Superfortress Monday. It is expected to reach Omaha Wednesday.

Mrs. Littauer, Clubwoman, Dead at 75

Mrs. Catherine Littauer, active clubwoman, died early yesterday at the Mayflower Hotel after a lengthy illness. She was 75 years old.

Mrs. Littauer was the wife of Col. William Littauer, retired Army officer. She was a member of the Colonial Dames, the Colony Club, the Sulgrave Club and the 1925 F Street Club.

Private funeral services will be held at 2 p. m. Monday at St. Paul's Episcopal Chapel. Burial will be in the Rock Creek Cemetery. The Rev. C. Leslie Glenn will conduct the services.

In addition to her husband, she is survived by Mrs. William E. Doellar of Warrenton, Va., a daughter; William DeForest Doellar, a grandson; Arthur R. Manice of New York City, a brother, and Mrs. Dorothy Manice of Augusta, Ga., a niece.

Mrs. Littauer was born in New Haven, Conn., and after her marrirage to Colonel Littauer, lived for a time in Europe, coming back to this country, shortly before World War II.

Dr. J. E. West Dies; Leader Of Boy Scouts

Dr. James E. West, Chief Scout of the Boy Scouts of America, died yesterday in a New Rochelle, N. Y. hospital of Addison's disease. He would have been 73 years old today.

Dr. West, whose early childhood in Washington was fraught with the difficulties of a crippled, orphan boy, eventually became the Nation's outstanding youth leader.

During his 32 years as administrative head of the Boy Scouts, they grew from a few scattered troops to a Nation-wide movement embracing 11 million boys. Dr. West retired in 1943. He later was elected Chief Scout.

Dr. West was chosen Chief Scout executive a year after the National Boy Scout movement was organized in 1910.

Crippled by Illness

Dr. West's parents died when he was a child and he was sent to an orphanage. There he became ill and was left a cripple.

When he finished high school, the orphanage gave him a job, and later he worked at the Washington YMCA as assistant secretary and acting secretary.

Self-taught, Dr. West became an attorney and was appointed by President Theodore Roosevelt, his close friend, as an assistant attorney in the office of the Secretary of the Interior.

But his interest in the youth of the Nation constantly dominated his life. He organized a citizens' committee and got Congress to give Washington a juvenile court. Through his perseverance, the Washington Playground Association received sufficient appropriations to be put on a permanent basis.

In 1909, Dr. West interested Roosevelt in calling the first White House conference on the care of dependent children. Later, the President said of West, "You are one of those disinterested and patriotic citizens to whom this country stands under a peculiar debt of gratitude."

He participated in President Harding's child conferences at the White House and served on President Hoover's committee on Child Health and Protection.

Left Legal Practice

In 1910, the executive committee of the newly incorporated Boy Scouts of America urged him to accept the position of executive officer. West agreed to leave his legal practice to devote his time to the new scouts.

The whole Scout movement was affected by his leadership. The twelfth Scout law, "A Scout Is Reverent," is due in large part to his conviction of youth's need for the church.

During his busy career, Dr. West found time to write a number of books. They include "The Lone Scout of the Sky," "The Boy's Book of Honor" and "The Scout Jamboree."

On his sixty-fifth birthday, President Franklin D. Roosevelt paid a tribute for his "accomplishments in behalf of American boyhood."

"Your service to scouting over the years," Mr. Roosevelt said, "emphasizes the effectiveness of the American way of providing equal opportunity to youth. You have, through your work, rendered your country great service."

Dr. Snyder, Retired D. C. Surgeon, Dies

Dr. Arthur A. Snyder, 88, venerably retired surgeon who practiced here from the early 1890's until 10 years ago, died yesterday at his home, near Langley, Va.

Until his retirement in 1938, he served in surgery at Garfield Memorial Hospital almost from its farmhouse inception more than 60 years ago.

The son of a physician, Dr. Snyder was born on June 6, at the old Snyder family home at 3051 N st., in Georgetown, the son of Dr. John M. and Sophie Tayloe Snyder.

He attended Episcopal High School, near Alexandria, Va., and the University of Virginia, and served his medical internership in New York City. At its completion, he rapidly built up his own practice in the District, aided somewhat by the reputation of his father who died during the son's schooling.

He left that practice only once in almost four decades of medicine. That was to serve with the Medical Corps in Cuba during the Spanish-American War.

Dr. Snyder leaves his wife, Mrs. Katherine C. Parrish Snyder, and three daughters, Mrs. Richard E. Shands and Mrs. Beverly M. Coleman, of McLean, Va., and Mrs. George C. Doub, of Baltimore.

Funeral services will be held at 2 p. m., Tuesday, in the Chapel of Oak Hill Cemetery, Georgetown, followed by interment there.

Dr. Pasma's Last Sermon Will Be Read

A sermon written for delivery today by Dr. Henry K. Pasma, pastor of Rockville Presbyterian Church, who died unexpectedly Friday, will be read at the 11 a. m. service.

Dr. Pasma, a native of The Netherlands, had been pastor of the Rockville church since 1926. Prior to that he had served pastorates in Mississippi, Washington and Wisconsin.

He came to this country in 1898, settling first on the Eastern Shore of Maryland. He received his theological training at Hope College, in Michigan.

Dr. Pasma, who was 67, is survived by his wife, Mrs. Olive L. Pasma; two sons, Theodore K. Pasma, of Washington, and Timothy W. Pasma, of New Orleans, and a daughter, Mrs. Miriam C. Petrides, of Columbus, Ohio.

Chief Scout Dies In Hospital

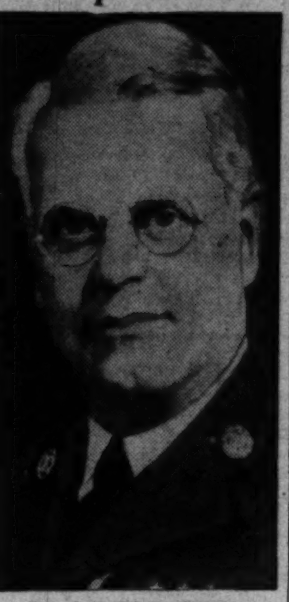

DR. JAMES E. WEST
Illness fatal

Col. Jesse B. Matlack

Col. Jesse B. Matlack, late commanding officer of Fort Myer, Va., and the Third Infantry Regiment, was buried with full military honors at Arlington Cemetery yesterday.

High requiem mass was sung at the Fort Myer Chapel by Capt. William R. Fitzgerald, assistant post chaplain.

Honorary pallbearers were members of Colonel Matlack's 1917 class at West Point.

Capt. Lee Dies; Naval Aide Here

Capt. William Justice Lee, USNR (ret.), former personal assistant to the Director of Naval Communications, died Friday at the Naval Hospital in Bethesda, Md.

Born in Germantown, Pa., in 1891, Captain Lee was the eldest son of the late Leighton Lee of Winter Park, Fla., and Mrs. Joshua C. Chase of Camden, Me.

Educated at the University of Pennsylvania, he was employed with Chase and Co., Sanford, Fla., for about 16 years. Later he formed and trained the first naval reserve unit in central Florida in communications work.

In 1929 Captain Lee came to Washington, where he was on active duty until 1945, when he retired because of ill health.

He is survived by nine children and six grandchildren.

Mrs. Josephine R. Hallinan

Mrs. Josephine Redfield Hallinan, 79, for the past 15 years a resident at 3700 Massachusetts ave. nw., died yesterday at the Pine View Rest Home, Bethesda, Md.

A native of Chicago, Mrs. Hallinan taught in the public schools and the Francis Parker School there for about 30 years. She was a graduate of Wellesley College and a member of the National Association of University Women.

The body rests at the Pumphrey funeral home in Bethesda. Funeral sevices will be held there at 2 p. m. on Monday. Burial will be in Chicago.

Card of Thanks

ZIMMERMAN, MARY M. I wishto thank my friends and relatives for the wonderful kindness shown me during death and burial of my beloved wife. MALCOLM J. ZIMMERMAN.

OLIVER, MARTHA E. The family of Mrs. Martha E. Oliver wishes to thank their friends for their kind expressions of sympathy during their bereavement.

Died

ALEXANDER, EUGENE WALLACE. On Thursday, May 13, 1948, at his residence, 6231 N. 21st st., Arlington, Va., EUGENE WALLACE ALEXANDER, beloved husband of Mattie Alexander and father of Eugene P. and Arthur W. Alexander. He is also survived by four grandchildren. Remains resting at the Ives Funeral Home, 2847 Wilson blvd., Arlington, Va., until Monday, May 17, at 9:30 a. m., thence to the Clarendon Baptist Church, Wilson blvd. and N. Highland st., Arlington, Va., where funeral services will be held at 10 a. m. Interment National Memorial Park, Lee Highway near Falls Church, Va.

ALEXANDER, EUGENE WALLACE. On Thursday, May 13, 1948, at his residence, 6231 N. 21st st., Arlington, Va., EUGENE WALLACE ALEXANDER, beloved husband of Mattie Alexander and father of Eugene P. and Arthur W. Alexander. He is also survived by four grandchildren. Remains resting at the Ives Funeral Home, 2847 Wilson blvd., Arlington, Va., until Monday, May 17, at 9:30 a. m., thence to the Clarendon Baptist Church, Wilson blvd. and N. Highland st., Arlington, Va., where funeral services will be held at 10 a. m. Interment National Memorial Park, Lee Highway near Falls Church, Va.

AUSTIN, EDWARD G. H. On Saturday, May 15, 1948, EDWARD G. H. AUSTIN of 53 You st. nw., beloved husband of the late Effie W. Austin, father of James R. Austin, brother of Howard F. Austin. Friends may call at the Lee Funeral Home, 4th st. and Mass. ave. ne., where services will be held on Tuesday, May 18, at 2 p. m. Interment Rock Creek Cemetery.

BAGGETT, CHARLES FRANKLIN. On Friday, May 14, 1948, at his residence, 401 Russell rd., Alexandria, CHARLES FRANKLIN BAGGETT, husband of Mrs. Rosa W. Baggett and father of Mrs. Nora B. Schultse. Funeral from St. Mary's Catholic Church on Monday, May 17, at 9:30 a. m. Interment St. Mary's Cemetery. Remains resting at the above residence.

BAKER, ERNEST RAYMOND. On Thursday, May 13, 1948, at Jacksonville, Fla., ERNEST RAYMOND BAKER, age 38 years, beloved husband of Janice Williamson Baker and father of Gail Baker. Others surviving are his father and mother, Mr. and Mrs. Everett C. Baker and six brothers and one sister, Edward E., Willard L., David and Evelyn, all of Brockton, Mass.; Arthur G., Benton III and Robert L. of Phoenix, Ariz. and Francis A. of Bethesda, Md. Mr. Baker rests at Gartner's Funeral Home, Gaithersburg, Md., where funeral services will be held Monday, May 17, at 2 p. m. Interment Forest Oak Cemetery, Gaithersburg. (Brockton Enterprise paper, please copy).

BEHRENS, CHARLES WILLIAM. On Friday, May 14, 1948, at the Naval Medical Center, Bethesda, Md., CHARLES WILLIAM BEHRENS, beloved husband of the late Augusta E. Behrens and father of Capt. Charles F. and CWO David R. Behrens. Remains resting at the Andrew J. Bair and Son, Inc., Funeral Home, 3925 Chestnut st., Philadelphia, Pa., where funeral services will be held Tuesday, May 18, at 11 a. m. Interment Mount Moriah Cemetery, Philadelphia, Pa.

BLUMENTHAL, OSCAR. Suddenly, on Saturday, May 15, 1948, OSCAR BLUMENTHAL, beloved husband of Rose Blumenthal, devoted father of Herbert, Albert and Harry Blumenthal, Mrs. Beatrice Warsaw, Mrs. Lillian Elias. He is also survived by two brothers, Herman and Albert Blumenthal; four sisters, Mrs. Johana Cohn, Miss Bertha Blumenthal, Miss Annie Blumenthal, all of Washington, D. C., and Mrs. Betty Rosenbush of Baltimore, Md. Services at the Goldberg Funeral Home, 4217 9th st. nw., Tuesday, May 18, at 11 a. m. Interment B'nai Israel Cemetery, Oxon Hill, Md. In mourning at 5427 4th st. nw.

BRETT, WILLIAM ALLEN. On Friday, May 14, 1948, at Sibley Hospital, WILLIAM ALLEN BRETT of 1356 Shepherd st. nw., husband of Ethel Brett, father of Lieut. William Allen Brett, jr., Puerto Rico; Marjorie Brett, New York City; Mrs. Dorothy Way, Carmel, Calif.; brother of Mrs. Frank Summy and Mrs. William Bastian, Washington, D. C.; Mrs. William Nottingham, Cincinnati, Ohio, and R. H. Brett, New York City. Services at the S. H. Hines Co. Funeral Home, 2901 14th st. nw., on Monday, May 17, at 12 noon. Interment Rock Creek Cemetery.

BRITTON, DR. EMLYN JAMES. On Friday, May 14, 1948, at his residence, 4601 16th st. nw., DR. EMLYN JAMES BRITTON, beloved husband of Mrs. Rose Lee Britton and father of Miss Rose Emlyn and James E. Britton. Friends may call at the Lee Funeral Home, 4th st. and Mass. ave. ne., where services will be held on Monday, May 17, at 12 noon. Interment Arlington National Cemetery.

BROOKS, HARRY EATON. Suddenly, on Saturday, May 15, 1948, at Asheville, N. C., HARRY EATON BROOKS, beloved husband of the late Margaret Bain Brooks and father of Henry Queen and Roger Eaton Brooks, grandfather of Dorothy Brooks Darling and son of the late Dr. J. Henry and Agnes D. Brooks. Funeral from the Zirkle Funeral Home, 510 C st. ne., on Tuesday, May 18, at 9:30 a. m., thence to St. Anthony's Church, where requiem mass will be said at 10 a. m. for the repose of his soul. Interment Rock Creek Cemetery. Relatives and friends invited. Services by Perry & Walsh.

BROOKS, HARRY E. Members of the Washington Council, No. 224, of K. of C., are notified of the death of Brother HARRY E. BROOKS and are asked to assemble at the Zirkle Funeral Home, 510 C st. ne., on Monday, May 17, 1948, at 8:15 p. m. to say prayers for the repose of his soul.
EUGENE C. BACZENAS, G. K.
LAWRENCE J. McDONALD, F. S.

BURKE, ANNA D. On Saturday, May 15, 1948, ANNA D. BURKE, beloved daughter of the late James J. and Mary C. Burke, sister of James P., Anthony, Marguerite and Francis Burke, Mary L. Stoner and Loretta D. Beale. Funeral from 4417 17th st. nw., on Tuesday, May 18, at 8:30 a. m. Requiem mass at the Shrine of the Sacred Heart at 9 a. m. Relatives and friends invited. Interment Mount Olivet Cemetery.

COAR, MELVIN I. On Friday, May 14, 1948, MELVIN I. COAR of Waterloo rd., Ellicott City, Md., beloved husband of E. Mildred Coar (nee Renn) and father of Mrs. Lewis H. Dennis, jr. and son of Mrs. Mary A. Coar. Services at the J. Arthur Walters Funeral Home, 505 Washington blvd., Laurel, Md., on Monday, May 17, at 11 a. m. Relatives and friends are invited. Interment Meadowridge Cemetery.

DENYER, RICHARD B. On Friday, May 14, 1948, at Naval Medical Center, Bethesda, Md., RICHARD B. DENYER, beloved son of Walter T. and Esther M. Denyer. Services at Chambers' Funeral Home, 517 11th st. se., on Monday, May 17, at 11:30 a. m. Interment Cedar Hill Cemetery.

ECKERT, JOSEPH F. On Friday, May 14, 1948, at Buffalo, N. Y., JOSEPH F. ECKERT, beloved husband of the late Rose M. Eckert and father of Mrs. Arthur G. Bierma and brother of John A. Eckert and the late Mrs Mary E. Stafflinger. Funeral from the James T. Ryan Funeral Home, 317 Pa. ave. se., on Monday, May 17, at 9 a. m., thence to St. Anthony's Church, where mass will be offered at 9:30 a. m. Relatives and friends invited. Interment Mount Olivet Cemetery. Members of the Holy Name Society, Third Order of St. Francis and St. Vincent de Paul Society, please take notice.

HALLINAN, JOSEPHINE R. On Saturday, May 15, 1948, JOSEPHINE R. HALLINAN of 3700 Massachusetts ave. nw., survived by one daughter, Mrs. Frances McGuiness, and one grandson, Donald McGuiness, jr. Remains resting at the Bethesda-Chevy Chase Funeral Home of Wm. Reuben Pumphrey, Bethesda, Md., where funeral services will be held Monday, May 17, at 2 p. m. Interment private.

HOWARD, FRANK C. On Wednesday, May 12, 1948 at Mount Alto Hospital, FRANK C. HOWARD, the beloved father of George C., Frank C., Edward J., Robert Vincent and Steven Howard, Mrs. Dorothy E. Sedker, Mrs. Mary C. Young, Mrs. Joan Follin and Mrs. Grace I. Mangabaug. Prayers at Chambers Funeral Home, 517 11th st. se., on Monday, May 17, at 8:30 a. m. Mass in St. Peters Catholic Church at 9 a. m. Interment Arlington National Cemetery.

HOWARD, GEORGE E. On Friday, May 14, 1948, at his residence, 612 11th st. ne., GEORGE E. HOWARD, beloved husband of Kate Howard and brother of Mrs. Emma T. Sheldon. Friends may call at the Lee Funeral Home, 4th st. and Mass. ave. ne., where services will be held on Sunday, May 16, at 2:30 p. m. Interment private.

JOHNSON, EMELINE MARIE. On Friday, May 14, 1948, at Naval Hospital, Bethesda, Md., EMELINE MARIE JOHNSON of 5420 Conn. ave. nw., beloved wife of Comdr. Paul S. Johnson. Services at the S. H. Hines Co. Funeral Home, 2901 14th st. nw., on Monday, May 17, at 10:15 a. m., thence to Fort Myer Chapel, Fort Myer, Va., where the holy sacrifice of the mass will be offered at 11 a. m. for the repose of her soul. Interment Arlington National Cemetery.

JONES, CLARA HUDDLE. On Friday, May 14, 1948, at her residence, Highbridge, Bowie, Md., CLARA HUDDLE JONES, the beloved wife of Richard D. Jones, mother of Paul H. and J. Richard Jones and Mrs. Catherine J. Larson. Services at Chambers Funeral Home, 5801 Cleveland ave., Riverdale, Md., on Tuesday, May 18, at 2 p. m. Interment Washington National Cemetery.

KAUFMAN, NINA R. On Thursday, May 13, 1948, at Emergency Hospital, NINA R. KAUFMAN, widow of Alexander Kaufman and mother of the late Milton A. Kaufman and sister of Clarence Reizenstein of Pittsburgh, Pa., Mrs. Amy Heilbrun of Larchmont, N. Y.; Mrs. Estelle Nordinger, of Evansville, Ind., and Sidney H. Reizenstein of Washington, D. C. Services will be held at Gawler's Chapel, 1756 Penna. ave., on Sunday, May 16, at 2 p. m. Interment Washington Hebrew Congregation Cemetery.

KIMMEL, ETTA D. On Friday, May 14, 1948, ETTA D. KIMMEL of 3023 14th st. nw., beloved wife of Walter C. Kimmel and sister of Mrs. Lenora R. Ress of Marysville, Tenn. Services at the S. H. Hines Co. Funeral Home, 2901 14th st. nw., on Monday, May 17, at 3 p. m. Interment Cedar Hill Cemetery.

LACKEY, ELLA D. On Saturday, May 15, 1948, ELLA D. LACKEY, beloved sister of Charles H. Meyer and aunt of Dorothea Masek of Germany, and Margaret Meyer, sister-in-law of Maude Meyer. Remains resting at the W. W. Deal Funeral Home, 816 H st. ne. Notice of funeral later.

LEE, CAPT. WILLIAM JUSTICE, USNR (retired). On Friday, May 14, 1948, at the Naval Medical Center, Bethesda, Md., WILLIAM JUSTICE LEE, son of Mrs. Mary Justice Chase of Winter Park, Fla. Private interment Laurel Hill Cemetery, Philadelphia, Pa.

LITTAUER, CATHERINE M. On Saturday, May 15, 1948, at her residence in the Mayflower Hotel, CATHERINE M. LITTAUER, wife of William Littauer, lieutenant colonel, USA, retired, mother of Mrs. Catherine Louise Doeller, sister of Arthur R. Manice, grandmother of William DeForest Doeller and aunt of Mrs. Dorothy Manice. Private services will be held at St. Paul's Church in Rock Creek Cemetery on Monday, May 17, at 2 p. m. Interment Rock Creek Cemetery.

LOCKWOOD, GEORGE. On Saturday, May 15, 1948, GEORGE LOCKWOOD of 6214 Kingston rd., Capitol Heights, Md., beloved husband of Hattie S. Lockwood (nee Simpson), father of Mrs. Cora L. Garrett, George T. Redmon, Mrs. Ruth S. Gray, Mrs. Harriett B. Beaton and Mrs. Anna I. Corey. Friends may call at Wm. J. Nalley's Funeral Home, 522 8th st. se., where services will be held on Tuesday, May 18, at 1:30 p. m. Relatives and friends invited. Interment Arlington National Cemetery.

LORD, MARY ELIZABETH. On Friday, May 14, 1948, at her residence, 1612 North Edgewood st., Arlington, Va., MARY ELIZABETH LORD, beloved wife of the late Edward Franklin Lord and mother of Robert E. Lord of Arlington, and Mrs. Louise Crowther of Tucson, Ariz. She is also survived by three brothers, Charles S. Fling of Winchester, Va.; Frank M. Fling of Hamilton, Va., and C. Ashby Fling of Leesburg, Va. Remains resting at the Ives Funeral Home, 2847 Wilson blvd., Arlington, Va., where funeral services will be held Tuesday, May 18, at 1 p. m. Interment Union Cemetery, Leesburg, Va.

MADISON, FREDRICK A. On Friday, May 14, 1948, at Leland Memorial Hospital, FREDERICK A. MADISON, beloved husband of Lillie M. Madison and father of James F. and George W. Madison. Friends are invited to call at the Lee Funeral Home, 4th st. and Mass. ave. ne., where services will be held on Tuesday, May 18, at 11 a. m. Interment Fort Lincoln Cemetery.

MAHON, WALTER W. On Friday, May 14, 1948, at Emergency Hospital after a long illness, WALTER W. MAHON. Private funeral services will be held at the Wastler Funeral Home, 301 East Capitol st., on Monday, May 17, at 10 a. m. Interment Glenwood Cemetery.

MOORE, SAMUEL AUSTIN. On Friday, May 14, 1948, at the residence of his daughter, Rockville, Md., SAMUEL AUSTIN MOORE, the beloved husband of Stella O. Moore and father of Mrs. Richard S. Perkins, S. Tavner, E. Hamilton, De Silas Austin Moore and four stepdaughters and one stepson and brother of Miss Anna F. Moore. Services at the Chambers Funeral Home, 1400 Chapin st. nw., on Sunday, May 16, at 7:30 p. m. Interment Charlottesville, Va.

MORAN, CATHERINE T. GRADY. On Friday, May 14, 1948, in New Haven, Conn., CATHERINE T. GRADY MORAN, wife of John M. Moran of New Haven and mother of Miss Dorothy Moran of 1601 Argonne pl. nw., Washington, D. C. Funeral from parlors of M. F. Walker & Sons, 1201 Chapel st., New Haven, Conn., Monday morning, May 17, at 8:30 a. m. Solemn requiem mass at St. Lawrence Church at 9 a. m.

OWENS, ARCHIE GUSTAVE. Suddenly, on Thursday, May 13, 1948, at Prince Georges General Hospital, ARCHIE GUSTAVE OWENS, late residence Villa Heights, Md., the beloved husband of Lola Owens, stepfather of Robert Flanagan. Survived by four sisters and two brothers. Services from Chambers Funeral Home, 5801 Cleveland ave., Riverdale, Md., on Sunday, May 16, at 2 p. m. Interment private.

PASMA, REV. HENRY K. Suddenly, on Friday, May 14, 1948, at his home, 112 Forest ave., Rockville, Md., Rev. HENRY K. PASMA, beloved husband of Olive L. Pasma. Remains resting at the Colonial Funeral Home of Wm. Reuben Pumphrey, Rockville, Md., until Monday, May 17; thence to the Presbyterian Church, where the late Rev. Pasma will be in state from 1 p. m. until time of service at 2 p. m. Interment Rockville Union Cemetery.

PICKETT, EPPA E. On Friday, May 14, 1948, at his residence, 6702 P st., Seat Pleasant, Md., EPPA E. PICKETT, beloved husband of Ann Matilda Pickett, father of [illegible]. Friends may call at the Lee Funeral Home, 4th st. and Mass. ave. ne., where services will be held on Monday, May 17, at 2 p. m. Interment Antioch, Va.

PORTER, KATIE MUNN. On Saturday, May 15, 1948, at her residence, 2543 16th st. nw., KATIE MUNN PORTER, wife of the late Dr. Samuel Judson Porter, mother of Roy M. of Fort Worth, Tex.; Samuel J., Jr., of St. Louis, Mo.; Angus C. of Charleston, W. Va.; Mrs. John A. Werme of Oklahoma City, Alexandria M., Douglass M. and Miss Eloise of Washington, D. C.; [illegible] Also surviving are eight grandchildren. Services at the S. H. Hines Co. Funeral Home, 2901 14th st. nw., on Monday, May 17, at 11 a. m. Interment Cedar Hill Cemetery.

PORTER, MAE E. On Saturday, May 15, 1948, MAE E. PORTER, beloved wife of Harry W. Porter. Funeral from the W. K. Huntemann Funeral Home, 5732 Georgia ave., on Monday, May 17, at 1 p. m. Relatives and friends invited to attend. Interment Fort Lincoln Cemetery.

SCHROEDER, JOANNA A. On Thursday, May 13, 1948, at Laconia, N. H., JOANNA A. SCHROEDER, [illegible]

SCRIVENER, GEORGE I. On Saturday, May 15, 1948, at Arlington County Hospital, GEORGE I. SCRIVENER, [illegible] Services at Chambers Funeral Home, 1400 Chapin st. nw., on Monday, May 17, [illegible] Interment Congressional Cemetery.

SMITH, EUGENE D. On Saturday, May 15, 1948, at Bethesda Naval Hospital, EUGENE D. SMITH [illegible] Interment Fort Lincoln Cemetery.

SNYDER, DR. ARTHUR A. On Saturday, May 15, 1948, at his home, near Langley, Va., DR. ARTHUR A. SNYDER, beloved husband of Katherine Parrish Snyder and father of Mrs. Richard Shands, Mrs. Beverly M. Coleman and Mrs. George C. Doub. Services at Oak Hill Chapel, 30th and R sts. nw., on Tuesday, May 18, at 2 p. m. Interment Oak Hill Cemetery. Please omit flowers.

TOMPKINS, LENA A. On Thursday, May 13, 1948, at the home of her daughter, Mrs. B. W. Inglett, Daytona Beach, Fla., LENA A. TOMPKINS, [illegible] Interment Colesville Cemetery.

VINSON, LAVANIA. On Saturday, May 15, 1948, at Arlington Hospital, LAVANIA VINSON [illegible] Interment Forest Oak Cemetery, Gaithersburg, Md.

WHALL, EDWARD G. On Friday, May 14, 1948, EDWARD G. WHALL [illegible] Interment Glenwood Cemetery.

WHITBY, JESSIE B. On Thursday, May 13, 1948, [illegible] Interment Cedar Hill Cemetery.

ZERBE, ISAAC KLINE. On Thursday, May 13, 1948, ISAAC KLINE ZERBE, [illegible] Interment private. Services by Chambers.

—Deaths—

Announcements of Services by Chambers

Deceased	Undertaker
Gibbons, John M.	W. W. Chambers Co.
Howard, Frank C.	W. W. Chambers Co.
Thompson,	W. W. Chambers Co.
Lewis Cameron	
Moore, Samuel	W. W. Chambers Co.
Chandler, Infant	W. W. Chambers Co.
Leone, Richard P.	W. W. Chambers Co.
Owens, Archie Gustave	W. W. Chambers Co.
Denyer, Richard	W. W. Chambers Co.
Jones, Clara Huddle	W. W. Chambers Co.
Cain, James W.	W. W. Chambers Co.
Scrivener, George I.	W. W. Chambers Co.
Connelly, James H., Comdr. USNR	W. W. Chambers Co.

Cemetery Lots

1 OR 2, four grave burial sites, in Washington National Cemetery. Priced very reas. Call TA. 7502.

ROCK CREEK CEMETERY, 2 sites, perpetual care. NO. 2742 [illegible]

FT. LINCOLN CEMETERY—Catholic sec., 2 lots with 4 sites in each lot. $500 ea. cash. Sell $400. [illegible]

FORT LINCOLN—New entrance, 4 lots. Sacrifice $400. Reed. DI. 4818.

FORT LINCOLN CEMETERY LOT—Near floral clock, sec. G-1 lot, No. 18. Sacrifice priv. FA. 0159.

Funeral Directors

J. WILLIAM LEE'S SONS CO.
CREMATORIUM
FUNERAL DIRECTORS
4TH AND MASS. AVE. N.E. LI. 5200

Funeral Designs

GEO. C. SHAFFER
Expressive Floral Tributes. Moderate prices. Open evenings and Sundays.
900 14TH ST. N.W. NA. 0106.

GUDE BROS. CO., Florist
1212 F ST. N.W. NA. 4276.

FLOWERS
CHAMBERS Has Complete Flower Shop
Funeral Designs Special!
$3, $4, $5, $6, $7, $10 up to $200
CALL
Chambers
CO. 0432

AMBULANCES
DOCTORS CALL
• CHAMBERS •
FOR AMBULANCES: CO. 0432.
One of the Finest Fleets in the World. Rates: $10 up to 10-mile radius. Expert Attendants.
Chambers
CALL CO. 0432

In Case of Death
CALL
Chambers
One of the Largest Undertakers in the World
Complete Funerals
$95 to $2,000
Phone CO. 0432
Four Large Funeral Homes

MONEY
When You Need It!

IMMEDIATE LOANS AT STRICTLY LEGAL RATES—NO EXTRAS OF ANY SORT.

BORROW A LITTLE OR A LOT ON JEWELRY OR OTHER VALUABLES.

Established 1895

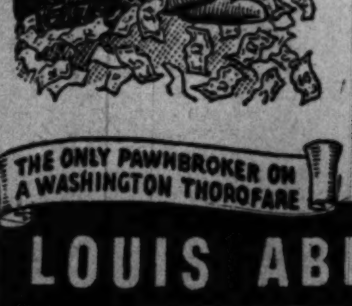

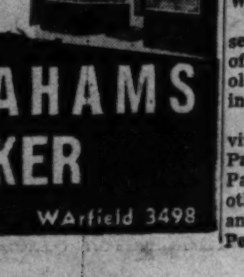

THE ONLY PAWNBROKER ON A WASHINGTON THOROFARE
LOUIS ABRAHAMS
PAWNBROKER
3225 Rhode Island Ave. N.E. WArfield 3498

hear
with more power
more sensitive tone
and volume controls
with the new
GEM V-35

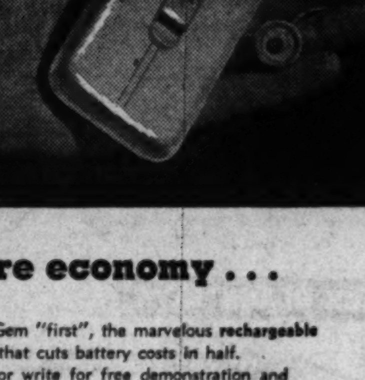

and more economy . . .

with a Gem "first", the marvelous rechargeable battery that cuts battery costs in half. Call in or write for free demonstration and information about the new GEM V-35-R which can be used with the new rechargeable battery.

Optical Dept.
A. Kahn Inc.
56 YEARS AT 935 F ST.
Arthur J. Sundlun, Pres.

NEED SCREENS?
Be Sure to See
THERMOSEAL
"The 3-in-1 Combination"
SCREENS • STORM WINDOWS
WEATHERSTRIPPING

Thousands of home-owners are installing Thermoseal because, in addition to providing long-life screens, it gives winter protection with storm windows.

You can afford Thermoseal in your home because it will help you to save up to 30 per cent on your fuel bills, and in this way Thermoseal pays for itself within a few years.

Thermoseal is a product of the F. C. Russell Co., world's largest manufacturer of storm windows.

Let Us Show You This Outstanding Window

GRIFFITH-CONSUMERS
1413 New York Avenue, N.W.
MEtropolitan 4840

25 Area War Dead Are Being Returned

The bodies of 25 Greater Washington men, most of whom were killed in action in World War II, are being returned here for reburial, the Army announced yesterday.

En route by ship from the Pacific Islands, they include:

Corpl. Charles E. Shelor, USMCR, tank corp radioman, son of Mr. and Mrs. Charles A. Shelor, 7 Branadywine st. se. A vetern of the Marshall Islands campaign, he was killed in the Saipan invasion. He was born in Richmond, Va., and attended Holy Name School and St. Paul's High School here.

AMM2/c David P. Spahn, son of David Spahn, 123 Wayne pl. se. A native of Washington, he first entered the Navy in 1941, while attending the Massanutten Military Academy, Woodstock, Va. He reenlisted four years later and was killed in an airplane crash in Japan in March, 1946.

TM/3c Jacob A. Bladt, son of Mrs. Louise Bladt, 4808 Avondale rd., Avondale, Md., who was killed in July, 1944, when his destroyer was struck near the Marianas. A native of Washington, he worked for Army Map Service before joining the Army in December, 1942.

Corpl. Lyle C. Sheen, son of Mrs. Ruth Sheen, 1121 New Hampshire ave, nw. A Third Division Marine, he was killed on Iwo Jima in March, 1945, after two years of combat. He went to high school at Waukegan, Ill., his hometown. and enlisted before graduation when he was 17.

Pfc Melvin Cohen, son of Mr. and Mrs. Joe Cohen, 4590 MacArthur blvd. nw. He was killed in action on Saipan in July, 1944. A native of Baltimore, he was graduated from Western High School here and was assistant buyer for Lansburgh's when he joined the Army in September, 1941.

Marine Lieut. William C. Jones, son of Mr. and Mrs. Parke P. Jones, 3369 Runnymede pl. nw. He was killed during the summer of 1944 while on duty as an artillery spotter over Saipan and Tinian. He was awarded the Distinguished Flying Cross and the Air Medal posthumously a year later. A graduate of Woodrow Wilson High School and Washington and Lee University, he enlisted in 1942.

Pfc George H. Becker, son of Dr. and Mrs. George H. Becker, 2936 Upton st. nw. A former printer at The Washington Post, he was killed on Saipan in July, 1944. A graduate of McKinley-Tech High School, he entered the Army in September, 1941.

Pfc L. Nelson LaFrance, son of Mr. and Mrs. Louis LaFrance, 3903 24th st. ne. A Third Division Marine, he was killed on Saipan in June, 1944. A former National Labor Relations Board employe, he enlisted in September, 1942.

CMMP Randall C. Oden, husband of Mrs. Anna Catherine Oden, 219 H st. nw. A member of the Naval Reserve, he was called to active duty in 1940. He was killed in April, 1945, when his ship was hit near Okinawa. Besides his widow, he is survived by a daughter.

First Lieut. Houston S. Park, jr., husband of Mrs. Houston S. Park, jr., of 2909 33d pl. nw. He was killed in the 1944 Saipan invasion. He was a member of the District Bar Association and clerk of District Court before entering the Marines in November, 1942. Besides his widow, he is survived by a son.

Pfc. Carl M. Darby, son of Mrs. Lottie Rhodes, 6628 Wells pkwy., Riverdale, Md. A Fourth Division Marine, he was killed on Iwo Jima in March, 1945. A graduate of Rockville High School, he joined the Marines while working for the AFL local Boilermakers Union, out of Baltimore. His widow and three children live in Hamilton, Va.

Second Lieut. Ralph K. Bolen, son of Mrs. Gladys M. Riley, 2816 Crest ave., Cheverly, Md. A graduate of Blandensburg High School, he enlisted in the Marine Corps in November, 1942, and was killed on a volunteer mission on Saipan in July, 1944.

S1S Joseph E. McKernan, husband of Mrs. Alice M. McKernan, Vienna, Va. Entering the Navy in July, 1943, he was killed in the Pacific in July, 1945.

Pvt. H. Collier Carpenter, son of Mrs. Margaret E. O'Keefe, 4704 Harrison st., Chevy Chase, Md. A native of Washington, he enlisted in the Marines in December, 1942, while a student at Bethesda-Chevy Chase High School. He was killed on Saipan in June, 1944.

Other Greater Washington men, who are being returned here for rebuttal, and their next-of-kin, as listed by the Department of the Army, are:

Cpl. John S. Boyd, Marines, next-of-kin, Mrs. Alice M. Boyd, 1018 26th st. nw.

CCMA Howard E. Butt, jr., Navy, next-of-kin, Maude H. Butt, c/o 2480 16th st. nw.

T/5 Lawrence Levin, Army, next of kin, Mrs. Rae Levin, 1832 Biltmore st. nw.

CCS2 Clyde E. Saylor, Navy, next of kin, Mrs. Hazel H. Saylor, First WAC Hospital Co., Army Medical Center.

Second Lieut. Paul R. Stevens, Marines, next-of-kin, Mrs. Paul R. Stevens, 101 North Carolina ave. se.

Pfc. William L. Fisher, Marines, next of kin, Babe R. Fisher, c/o 4 Wyoming ct., Glen Echo Heights, Md.

Pfc. Irwin A. Lowdermilk, Army, next-of-kin, Irvin E. Lowdermilk, 6214 43rd ave., Hyattsville, Md.

Pfc. Claude S. Moore, jr., Marines, next-of-kin, Claude S. Moore, 6530 Rhode Island ave., Riverdale, Md.

Pfc. Thomas W. Bridges, Marines, next-of-kin, Gertrude T. Bridges, Herndon, Va.

Corpl. Charles H. Grimm, Marines, next-of-kin, Henry F. Grimm, 409 E. Howell ave., Alexandria, Va.

Pfc. Howard G. Grimm, Marines, next-of-kin, Mary E. Grimm, Arlington Farms, Arlington, Va.

New Pumper Delivered

A new 750-gallon-per-minute pumper truck was delivered to the Silver Spring (Md.) Volunteer Fire Department yesterday, the first of two new pieces of equipment ordered a year ago. A similar pumper is expected to arrive in a few days.

Both trucks cost approximately $30,000 and bring the number of department apparatus up to eight pieces.

JACK BLANK SAYS
SEE
ARCADE PONTIAC CO.
Washington's Largest Pontiac Dealer
EXPERT SERVICE
1437 Irving St. N.W. • AD. 8500
Any Service • For Any Car

PENS REPAIRED
while you wait
Authorized Sheaffer—Parker
Eversharp—Waterman
FOUNTAIN PEN HOSPITAL
D. J. Hughes Pen Co.
503 14th St. N.W.
Opposite Willard Hotel

Last Week of Our Sale of
PIANOS
at
REDUCED PRICES!
As Little As
$49
DOWN
balance on long, easy terms

Consoles Spinets Grands
Apartment Uprights
This is the last week to buy one of these fine pianos at the savings now available. Many spinets, consoles, grands and apartment uprights are here on sale at reduced prices. Included are new, return-from-rental, floor sample and used instruments . . . every one a real value at the prices we're asking during this sale.
You may select from such makes as:
FISCHER • MASON & HAMLIN
CHICKERING • STIEFF
STEINWAY (used) • MUSETTE
LESTER "Betsy Ross" • KNABE
HUNTINGTON • STORY & CLARK
WURLITZER
JORDAN'S
1015 Seventh St. N.W.
(Temporary Address—We will soon be in our new building on the corner of 13th and G Sts.)
NAtional 3223

'Golden' Iron Works . . .

The Washington Post

ANNIVERSARY—Fred S. Gichner (left), celebrating the fiftieth anniversary of the founding of his iron works, presents a $150 check to Harry Reynolds, superintendent of the wire department, who has been with the firm for 45 years. Ceremony was in the foundry, 1214 24th st. nw.

JURY—*From Page 1*

$5000-a-Day Gamblers Quit Town on Eve of Jury Inquiry

part of them with the larger gamblers.

Normally, this class would be flourishing in proportion to how many of the larger gamblers are out of the picture, but the physical departure of some of the bigger racketeers has also taken away the financial support which the small-timers rely on to back up the larger wagers.

How long the departed gamblers stay out of town, and how long the "lid" remains on gambling here, depends on how the gamblers "size up" the investigation, it became evident yesterday.

The gamblers will keep a sharp eye on the probe, expecting the underworld "grapevine" to keep them informed of how the first gambler witnesses are handled. If they sense a "full-fledged investigation," then they will start their real worrying, for fear of 'leaks.'"

United States Attorney George Morris Fay, who launched the probe into what he has termed a 100-million-dollar interstate gambling racket here, has declared, "This is not a mere crusade against gambling . . . we are going into the whole picture."

The grand jury, which will be impaneled by District Court Justice David A. Pine, himself a former United States Attorney here, will have power to out across state lines into Virginia and Maryland, where local police say the gamblers are headquartered.

Fay has said that the flight of gamblers will not save them from prosecution, for the jury has power of subpena throughout the United States and its possessions.

Among the other weapons already known to be in Fay's hands is a list of 145 of the "bigger gamblers of Washington," another list of 28 persons allegedly involved in interstate phases of gambling here, and a third list of 23 persons reportedly connected with local gambling activities. Police compiled these lists from gambling records.

This information in itself, with the realization that it can be used as a basis for checking income-tax returns is an explosive issue where gamblers are concerned, especially when coupled with the threat of granting immunity to those who provide tips on tax evasion.

Fay said yesterday that he will have power to grant immunity, in certain cases, to the gamblers who agree to "cooperate" with him. He would not comment on whether he will invoke that power.

Probably the greatest unknown factor in the probe—so far as the gamblers are concerned—is the identity of the actual investigators.

Fay has made no indication of who these are, or may be, although there have been reports that he already has had some help from the FBI.

In a sharp exchange of letters between Fay and Police Superintendent Robert J. Barrett in the two weeks since the investigation was announced, Fay has made it clear that he could not accept Barrett's offer for police investigators to be used in the probe.

The grand jury itself, Fay said, will decide what investigators it will use to supplement the information his office has gathered during the past year.

Iron Works Celebrates 50th Year

Employes of the Fred S. Gichner Iron Works and their friends dined and danced last night at the plant, 1214 24th st. nw., to celebrate the firm's golden anniversary.

The celebration was held in the main plant which workmen had decorated and polished for two days to make it spotless and gleaming. A welded steel floor was placed over the regular floor to provide a smooth surface for the dancing.

Fred S. Gichner, president, who founded the then one-man enterprise in 1898, was presented with a set of luggage and a desk set by his employes. Gichner in turn gave sizable checks to six of his veteran employes in recognition of their longtime services.

Those honored were: Harry Reynolds, superintendent of the wire department, with 45 years service; Joseph Blumenthal, secretary-treasurer, 39 years; Chester Speiser, construction superintendent, 31 years; Ralph Carrabise, ornamental and iron mechanic, 22 years; Elias Fox, inspector, 22 years, and Maurice Darcey, retired superintendent of the pipe shop, 40 years.

Gichner, now 76, learned his vocation in his native Austria and started out for himself in Washington after several years of working for other concerns. He designed and supervised much of the ornamental ironwork on Federal buildings here. His company was the first local organization to win the Army-Navy E award in World War II and the only one to win four subsequent stars for outstanding production.

Meeting for Parentts

A curriculum interpretation and discussion meeting for parents of ninth graders in the Silver Spring-Takoma Park area will be held Monday at 8 p. m. at Montgomery Blair High School, Dale dr. and Schuyler rd.

McGALLIARD
Upholstery Shop
123 West Glebe Road
Alexandria
DECORATING, UPHOLSTERING, REFINISHING
Antiques tufting a specialty
Estimates without obligation
by experienced decorators
Phone OV. 6504
for appointment

Don't be Chained
TO YOUR HOME
Next Winter!

Go Automatic With
CHRYSLER AIRTEMP
Automatic Oil Heating NOW!
IT'S A PROVEN FACT . . . THE BEST COSTS LESS!
1. *Finest Engineering*
2. *Lower Fuel Cost*
3. *Trouble Free Operation*
TODAY! HEATING EQUIPMENT IS AVAILABLE . . . BUY NOW!
Advanced . . . superior Chrysler engineering converts your furnace into an automatic . . . efficient-plus heating plant that burns low-cost fuel oil without waste.
No Money Down . . . 1st Payment Oct. 1 . . . 3 Yrs. to Pay!
Exclusively Sold, Installed & Serviced by
WM. BORNSTEIN & SON, INC
2ND & KENNEDY STS. N.W. TA. 5600

The Hecht Co., Washington and Silver Spring
First Time in Years!
Westinghouse
7
Cubic Ft.
Refrigerator
at this
low price!
199.95
Less a liberal trade-in allowance for your old, out-dated refrigerator!
CONVENIENT PAYMENT TERMS BY MONTHLY INSTALLMENTS MAY BE ARRANGED!

Refrigerators, 7th Floor, The Hecht Co., Washington
Lower Level, The Hecht Co., Silver Spring
The Hecht Co.
WASHINGTON • SILVER SPRING

Business Outlook

By J. A. Livingston

New Wage Pattern in the Making

As nearly everybody knows, the strike at Chrysler represents the CIO's bid for a third-round wage increase. What the United Auto Workers win (or lose) will set a pattern for electrical, rubber and perhaps steelworkers.

Livingston

The UAW strategy is this: When Chrysler dealers can't get cars and see customers going to General Motors, Ford, Studebaker, Kaiser-Frazer and similar competition, they'll wire, telephone and write the main office. The company might have to bow to competitive pressure.

But the strategy cuts two ways. For the corporation, the walkout is not an unadulterated loss. In recent months, Chrysler production, like that of most auto manufacturers, has been stop and go because of an uneven flow of parts and supplies. Now, Chrysler will be able to build up inventories. Then when the strike is settled, assemblies will pick up with a whoosh. Some of the time and sales lost will be made up.

Plenty of Financial Support

The danger from the Chrysler standpoint—and this also affects its employes—is that during the shutdown, steel, upholstery, and other materials will be diverted to other auto makers who can use the supplies immediately.

The strikers will get plenty of financial support, since they're carrying the ball for Philip Murray's steelworkers, who couldn't bring real pressure on U. S. Steel because of a two-year no-strike contract, and for the United Electrical, Radio, and Machine Workers Unions, which can't afford a strike because of internal political difficulties.

The company, incidentally, is fighting a larger battle too. It will get plenty of moral support from U. S. Steel, General Electric, Westinghouse, General Motors, and other managements in the struggle to hold the wage line. But that won't stop General Motors, or Nash, or Packard from selling all the cars they can or cajoling for all the tonnage they can wangle out of steel companies.

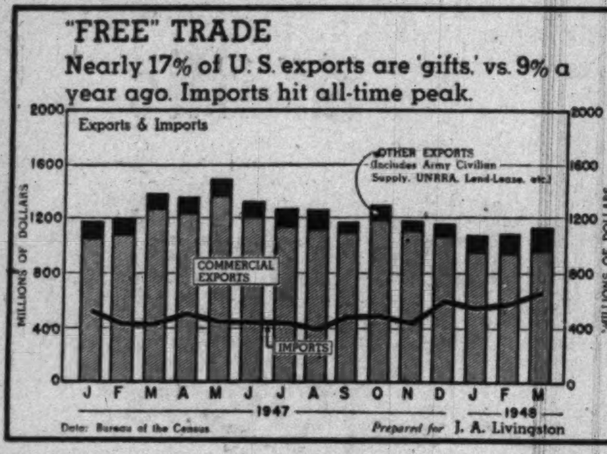

Not Too Far Apart

Superficially, then, this has the makings of a long strike. When negotiations halted, the union was asking an hourly wage boost of 17 cents. The corporation was making a tentative reoffer of 6 cents. Yet even at that juncture, I am reliably told, the union was willing to come down some and the company to go up a bit. So they weren't really far apart. Now, an actual test of strength by strike may bring reappraisal and rapproachment.

The strike will not affect business generally. It's local. True, Briggs Manufacturing, which makes Chrysler bodies, is laying off men. Other suppliers will be hit and local merchants will feel it in sales. But by and large, the demand for steel, or automobile parts, or tires, or manpower will not diminish. In this respect, the strike is like the 114-day General Motors walkout in late 1946 and early 1947 and unlike the steel strike of early 1946, the railroad strike in May, 1946, and the numerous postwar coal strikes.

A railroad strike, a Nation-wide steel strike, or a coal strike bring the entire economy down. Normal production and distribution processes stop or are sharply curtailed. Such a strike doesn't raise the issue: Can the company hold out longer than the union or vice versa? Instead, it's: Can society hold out? The next big test of this character may come in July if John L. Lewis and the coal operators don't reach an agreement on a new contract.

Strikes have been on the increase of late. In March six million mandays were lost (largely due to coal) as against 725,000 in February and a million in January. The development is understandable. Last fall, as the time approached for the reopening of major wage contracts, the general consensus was: Corporations would give something in the third round. Then in February, commodity prices took a tumble and the cost of living started to level off. At the same time, corporation sales did not increase quickly and easily. So large corporations decided to resist wage increases as inflationary.

General Electric reduced prices, stood pat on wages; ditto Westinghouse and U. S. Steel. And now the steelworkers hope that if Chrysler grants a wage boost U. S. Steel will adopt the pattern by granting a voluntary wage boost.

Building in Fast Takeoff

However general sentiment is on the rise—internationally and domestically. The United States-Soviet Russia exchange of notes caused a diplomatic dither over here. Nonetheless, it implies that tension has eased. We're not talking war as six weeks ago. So some time in the not-too-distant future, statesmen may get together and iron out some of the East-West differences. The odds on that will increase as the Marshall Plan progresses. And here's a hopeful sign: United States imports are rising (see chart), in part because production in ERP countries is rising.

Domestically, the biggest recent development has been the Spring upturn in building. Ninety thousand new homes were started in April, as against 70,000 in March and 67,000 in April a year ago. Thus a major industry gets off to a good start in 1948. The stock market reflects this improved sentiment. Prices are up to a new high, with the rail and oil shares especially strong.

D. C. Securities

The following table gives high, low and last prices on the Washington Stock Exchange for 1948:

BONDS	High.	Low.	Last.
Public Utilities			
Am T & T 2¾ '61	106½	106⅛	106⅛
Cap Trans 1st ref 4s '64	94¾	87	91
G'town Gas Lt 1st 5s '61	120	112	112
Wash Gas Lt gen 5s '60	120¼	118½	118½
STOCKS			
Public Utilities	High.	Low.	Last.
Amer Tel & Tel	150¾	150¾	150¾
Capital Transit Co	17¾	11¾	17¼
N & W Steamboat	157	157	157
Pot El Pwr com	13⅞	12¼	13¼
Pot El Pwr 3.60 pf A	47	43¼	44½
Pot El Pwr 3.60 B	46¾	43½	45
Wash Gas Lt com	26	20⅝	25¾
Wash Gas Lt 4.25 pf	100¼	95	100¼
Wash Gas Lt 4.50 pf	105	99	109½
Banks and Trust Companies			
Amer Sec & Trust (old)	310	310	310
Amer Sec & Trust (new)	32	30½	30½
Nat Cap Bank	35	34	34
Riggs Nat Bank	326	325	325
Union Trust	38½	36¼	38½
Wash Loan & Trust	335½	332½	332½
Fire Insurance			
American	165	165	165
Nat Union	17	17	17
Title Insurance			
Columbia	13½	13	13
Real Estate	200	200	200
Miscellaneous			
Carpel Corp	35	35	35
Garfinckel com	18¾	17¼	17½
Garfinckel 5½ pf	25½	23½	24½
Garfinckel 4½ pf	21¾	19¾	21
Hecht Co com	25	22¼	25
Hecht Co 3¾ pf	85¾	83	85¾
Lanston Monotype	23¼	18	23¼
Mergenthaler Linotype	52½	40	50¼
Nat Mtge & Inv pf	7⅝	7⅛	7⅝
Peoples Drug Stores com	48½	37	37
Woodward & Lothrop com	42½	36	36½
Wdwd & Loth pf (new)	104¾	104½	104¾

Chicago Grain

Chicago, May 15 (AP).—After holding steady most of the session, grains weakened rapidly shortly before the close on the Board of Trade today. Both wheat and corn ended on losses extending to more than 3 cents. Oats resisted the downturn, the May contract scoring a small gain.

	Open.	High.	Low.	Close.
Wheat—				
May	2.47½	2.48¼	2.45	2.45¼-45
July	2.34¼	2.35½	2.30¾	2.30¾-31
Sept.	2.32½	2.34¼	2.30	2.30
Dec.	2.32¾	2.34	2.30	2.30¼-30
Corn—				
May	2.32	2.33½	2.28¾	2.29¼-⅜
July	2.16½	2.17¾	2.13¾	2.14⅜-14
Sept.	1.96¾	1.97¼	1.92¾	1.93¼
Dec.	1.71½	1.72½	1.68	1.68⅛
Oats—				
May	1.17	1.17⅞	1.16½	1.16½
July	94⅝	95⅜	93¾	94-93⅞
Sept.	84⅝	85¼	84	84
Dec.	85¼	85⅝	84⅝	84⅝-¾
Soybeans—				
May	4.09	4.09	4.06	4.06
July	3.97	4.04	3.97	3.98
Nov.	3.03	3.03	3.03	3.03
Lard—				
May	22.75	22.90	22.75	22.90
July	23.50	23.75	23.05	23.20
Sept.	23.80	24.00	23.25	23.37
Oct.	23.97	23.97	23.35	23.40
Nov.	23.00	23.00	23.00	23.00

Cash Grain

Chicago, May 15 (AP).—WHEAT—None.

CORN—No. 2 yellow, 2.38½; No. 3, 2.36; No. 3 white, 2.50½.

OATS—No. 1 heavy mixed, 1.34; No. 1 white 1.23.

BARLEY—Malting, 2.25@2.50 nominal; feed, 1.75@1.91 nominal.

Baltimore Markets

Baltimore, May 15 (AP) (USDA).—CATTLE—None. Compared with week ago: Slaughter steers 50 cents, spots more higher; cows generally steady but undertone weak late; bulls 50 to 1.00 lower; stock cattle steady; bulk supply high good and choice slaughter steers 30.50@32.50; high medium to average good 28.00@40.00; few low medium down to 25.50; some good and choice mixed steers and heifers 30.25; medium and good heifers 23.50@26.50, including load lots up to 24.00; common and medium 20.00@23.50; canners and cutters 16.00@19.00; shelly canners down to 13.00; few good yearling type beef bulls 28.00; good beef bulls with weight up to 27.00; most good sausage bulls 24.50@26.00, few to 26.50; common and medium sausage bulls 20.00@24.00; light cutters, 18.00; part load choice around 575 lb stocker steers 30.00; most good and choice stocker and feeder steers 27.00@29.50; medium to average good 25.00@26.00; common, 16.75.

CALVES—None. Compared week ago, steady to in spots 1.00 to 2.00 lower; most loss on medium grades; week's and closing top 31.00; bulk good and choice 150 to 275 lb. offerings 26.00@31.00; common and medium 16.00@25.00, with calves selling from 20.00@25.00 showing week's declines; cull grades 9.00@15.00; weighty slaughter calves scarce.

HOGS—Compared week ago: Barrows and gilts scaling 160 lbs. and more, sows and stags steady; 140 to 160 lbs., 50 cents higher; 120 to 140 lbs., 75 cents up; today's bulk good and choice 180 to 225 lb. barrows and gilts 22.00, the top; 225 to 250 lbs., 21.50; 250 to 275 lbs., 20.00; 275 to 300 lbs., 18.50; 300 to 350 lbs., 17.50; 350 to 400 lbs., 17.00; over 400 lbs. averages, 16.25@16.50; 120 to 140 lbs., 19.75; 140 to 160 lbs., 21.25; 160 to 180 lbs., 21.75; sows 450 lbs. and lighter, 15.50; heavier weights down to 14.00 and under; odd stags 13.50 down.

SHEEP—None. Compared week ago: Spring lambs mostly 1.00 higher; wooled lambs and ewes steady; week's and closing top spring lambs 31.00; bulk good and choice 61 to 88 lbs., springers, 30.00@31.00; package closely sorted choice wooled lambs 27.00; few good and choice 25.00; common and medium wooled ewes 7.00@10.00; few good and choice 11.00; top quotation 12.00.

Grain Markets

FLOUR—Receipts, 17,982 100-lb. sacks.

WHEAT—Receipts, 22,281 bushels; shipments, 5467 bushels; stock, 820,773 bushels; No. 2 red garlicky spot domestic, 2.51; No. 2 red garlicky spot domestic, May 2.51.

CORN—Receipts, 23,317 bushels; shipments, 150 bushels; stock, 12,582 bushels; No. 2 white oats, 1.45@1.50.

Dividend Actions

New York, May 15 (AP).—Dividends declared:

	Rate.	Period.	Stock of record.	Payable.
Irregular				
Wilson Bros	50c	..	5-21	6-1
Interim				
Assoc. Elec Ind Ltd	.211	..	4-21	5-19
Regular				
Borne Scrymser Co.	$1	..	5-28	6-15
Dresser Indust	37½c	Q	6-1	6-15
Kingston Prod	10c	S	5-25	6-15
Newport Elec	45c	Q	5-17	6-1
South Nat Gas	37½c	Q	6-1	6-11

Commodity Index

New York, May 15.—The Associated Press weighted wholesale price index of 35 commodities today advanced to 186.75; previous day, 186.72; week ago, 186.71; month ago, 187.61; year ago, 171.94.

	1948.	1947.	1946.	1945.
High	208.14	207.94	169.72	112.81
Low	184.40	164.05	112.02	107.90

(1926 average equals 100.)

Quotations on N. Y. Stock Exchange

By the Associated Press

Total sales yesterday 2,590,000 shares; previous day 3,840,000; week ago 638,660; year ago 978,170; two years ago 414,850; January 1 to date 115,743,382; year ago 99,231,636; two years ago 159,518,362.

Dow-Jones Stocks

New York, May 15 (UP).

	Open.	High.	Low.	Close.	Net ch.
30 Inds.	190.22	191.39	189.58	190.25	+1.65
20 Rys.	62.64	63.07	61.99	62.18	—0.06
15 Util	35.69	35.94	35.60	35.79	+0.25
65 Stks.	79.81	71.26	70.45	70.70	+0.41

Transactions in stocks used in averages today: Industrials, 182,100; railroads, 158,900; utilities, 64,700; total 405,700.

	Sales Add 00	High	Low	Close	Net Ch'ge
ABBOTT LAB.	3	75½	75½	75½	+ ⅛
ACF-Brill Mot.	26	6⅝	6⅛	6⅛	+ ⅛
Acme Stl	13	55	54½	54½	+ ¼
Adams Exp	80	23¾	22½	22¾	+ ¾
Addressog-Mult	10	37⅝	37	37⅝	+1
Admiral Corp	9	10⅜	10¼	10¼	....
Air Reduction	33	27⅞	27¼	27¼	— ⅛
Alaska Juneau	32	3⅞	3⅝	3⅞	+ ⅛
Aldens Inc	5	20⅝	20½	20½	+ ½
Alleghany Corp	275	4⅜	4¼	4⅜	+ ⅛
Alleghany pf	9	50⅜	50	50	— ⅛
Alleg Lud Stl.	37	33¼	32	32⅝	+1
Allen Industries	3	10	10	10	....
Al Chem & D.	3	197½	196½	196½	+1½
Allied Kid	5	19¼	19	19¼	+ ¾
Allied Mills	7	33¾	33⅝	33¾	+ ¼
[illegible]	[illegible]	[illegible]	[illegible]	[illegible]	[illegible]

Continued on Page 19

Rise in Stocks Sets Several New Records

New York, May 15 (AP).—In the heaviest Saturday trading for 15 years, the stock market today hit another peak since 1946 on one of the broadest short sessions in the history of the stock exchange.

Buying orders swamped the ticker tape from the start and "flash" quotations were printed throughout. The recording machinery fell as much as 13 minutes behind for the first time since 1929. It never did catch up, although the pace slackened a trifle toward the close.

While bidding was fast and furious, quick-turn profit cashing appeared toward the finish and extreme gains running to 2 points or more were reduced in the majority of cases. There was a smattering of pivotals in the losing division.

WHAT STOCKS DID	Sat.	Fri.
Advances	740	929
Declines	175	118
Unchanged	152	104
Total issues	1067	1151

The Associated Press 60-stock composite was up .4 of a point on the day at 71.2, a new top since August 29, 1946. For the week the advance was 3.2 points, best for any like period since September 9, 1939. The industrial, rail and utility averages all made highs for the past year or longer.

The day's volume of 2,590,000 shares was a Saturday high since July 22, 1933. It compared with 640,000 a week ago. Of the total, 1,370,000 shares changed hands in the concluding hour. For the six days the aggregate was 13,174,000 shares against 7,462,740 in the previous week. It was the largest figure since the week ended January 19, 1946, when 14,650,000 were traded.

New York Cotton

New York, May 15 (AP).—Cotton futures were strong today, closing at 1.45@1.90 a bale higher.

Following an indifferent opening the market moved progressively higher; trade and commission house buying throughout the session encountered limited offerings. Most of the demand was associated with export sales of United States cotton.

Some of the trade was judged to be against recent sales of cotton to Great Britain. In addition, commission houses were prominent buyers of futures.

This latter demand was sparked off by an announcement that Japan was granted credit of 60 million dollars which it will use for purchase of United States cotton.

While traders believed that European buying of cotton would be forestalled until some new-crop staple is available, others saw the possibility of immediate buying for Japan.

The range follows:

July	37.50	37.75	37.53	37.75	+29-30
Oct.	33.94	34.22	33.85	34.17	+35-38
Dec.	33.34	33.60	33.27	33.56	+37
March	33.00	33.25	32.94	*33.23	+35
May	32.75	32.93	32.68	32.93	+37
July	32.00	32.15	32.00	*32.17	+37

Middling spot 39.14 nominal, up 27.

*Nominal.

WANTED

American Business Representations in Quito, Ecuador. Call Howard George, DU. 9349, after 5 P. M.

A. C. Mellichampe
PRINTER
The Best in Business Stationery
PRINTED OR ENGRAVED
REpublic 2688 1811 H St. N.W.

By Overwhelming Demand
6th Printing of our "MUST" Book for Successful Investors
"Why Only 3% of Investors secure profits in the Stock Market"
Contains INFORMATION never before Made Available to the Public
Pin $1 to this "ad" and mail to:
Market Trend Survey, Inc.
410 Penobscot Building
Detroit 26, Michigan. Dept. X

Money Talks
YOUR ADVERTISING $$$ CAN TALK PROFITS FOR YOU
Through
Harry Magee
ADVERTISING PUBLICITY

HOW TO INCREASE YOUR EARNINGS

Now while still employed is the time to make plans to increase your earning capacity. Through our services you can learn what you are best suited for, and then make use of this knowledge in obtaining a better position and more money. Phone us now for a confidential interview.

J. V. Johnsen Associates
1424 K Street N.W.
SUITE 419-21-23. STerling 8850
(Not an Employment Agency)

AP&R

AN organization founded in Washington with direct wires to its New York office affording rapid and complete facilities to Washington.

AUCHINCLOSS, PARKER & REDPATH
729 15th Street N.W.
NA. 4322
Members
New York Stock Exchanges
& other leading exchanges

Southern Broadcasters, Inc.
2011 Massachusetts Ave. N.W.
is now offering shares in
Radio Station WRMV-FM
Richmond, Virginia
Prospectus mailed upon request
Phone HObart 3056

LAIDLAW & CO.
26 BROADWAY—NEW YORK
Established 1842
Washington Office—821 15th St. N.W.
Telephone DI. 2255
Montreal Boston, Mass. Oil City, Pa. Toronto
Members
NEW YORK STOCK EXCHANGE
NEW YORK CURB EXCHANGE
CHICAGO BOARD OF TRADE
BOSTON STOCK EXCHANGE
Facilities reach leading security and commodity markets

"59 Years"
Continuous Service to Washington Investors
W. B. HIBBS & CO.
725 15th St. N.W.
Our Clients Are Invited to Make Use of Our Extensive Financial Library
NEW YORK CURB EXCHANGE
WASHINGTON STOCK EXCHANGE
NEW YORK STOCK EXCHANGE
CHICAGO BOARD OF TRADE

STOCK DIGEST
INDICATING CAPITALIZATION—EARNINGS—DIVIDENDS—PRICE RANGE 1929-1948 OF ACTIVE LISTED STOCKS
Free Copy on Request
We offer investors a complete investment service in listed and unlisted securities and will gladly furnish a current analysis of your securities without obligation.
ROBERT C. JONES & CO.
Members New York Stock Exchange
MAIN OFFICE
Metropolitan Bank Bldg., 613 15th St. N.W. ME. 2922
BRANCH OFFICE
8616 Georgia Ave., Silver Spring, Md. SHep. 5452

ECA
means
Business
What effect will the gigantic flow of goods have on business . . . production . . . commodities . . . securities? Many of these questions are answered in our current "COMPARATIVE VALUES"
Foreign Aid and the Stock Market
Ask for your copy NOW
BACHE & CO.
MEMBERS NEW YORK STOCK EXCHANGE AND OTHER LEADING STOCK AND COMMODITY EXCHANGES
HOTEL WASHINGTON, WASHINGTON 4
L. B. Brubaker, Resident Manager
Telephone: Metropolitan 3635
BRANCH OFFICES IN 37 CITIES—WIRE CONNECTIONS TO 53
FOREIGN REPRESENTATION: LONDON, ENGLAND—MEXICO CITY

$7,000 A YEAR
$10,000 A YEAR
$20,000 A YEAR
A Message from
THE WALL STREET JOURNAL

One reason why some men get ahead faster than others is that they have more information on which to base their decisions.

Among men who are going ahead you find many who read The Wall Street Journal. For example $7,000 a year, $10,000 a year, $20,000 a year—these are typical incomes of Wall Street Journal readers. Many Journal readers earn much larger incomes. Very likely these men would have made money without The Wall Street Journal. But many of them say that The Journal has helped them.

Timely Warning

One advantage of The Journal is that it comes to you DAILY. You get the fastest possible warning of any new trend that may affect your income or enable you to win advancement. You get the facts in time to protect your interests or to seize quickly a new profit-making opportunity.

You are promptly informed on Taxes, Prices, Inventories, Production Trends, Commodities, Securities, Marketing, Consumer Buying, Labor, World Trade, Finance, New Methods, New Opportunities and New Legislation.

The Wall Street Journal is more than a newspaper. It is a daily guide for every citizen with an income of $5,000 or more. The Journal's readers include many of the most famous people in this country. It has the largest staff of writers on business and finance. It is the only business paper served by all four big press associations. The Journal won a Pulitzer Prize for its editorials and was commended for "the most readable front page in America." It costs only a few cents a day. No wonder that in the past five years The Journal's circulation has TRIPLED!

Try It for 3 Months

A year's subscription costs $20. You can get a Trial Subscription for 3 months for $6. Just send this ad with your name and address and your check for $6. Or tell us to bill you. Your subscription will start by return mail. Don't delay. A few dollars spent for The Wall Street Journal may mean a difference of thousands of dollars in your income. Tear out this ad NOW. WP 5-16

Address: The Wall Street Journal, 44 Broad Street, New York 4, N. Y.

Suit Demands Kaiser-Frazer Accounting

Detroit, May 15 (AP).—A stockholders' accounting suit today accused heads of Kaiser-Frazer Corp. and Otis & Co. of conduct which caused the automobile company "in excess of 15 million dollars" damages.

Subsequently Kaiser-Frazer said the charges were "totally unfounded" and declared it would investigate "to determine the real reason for the institution of this and other suits of a similar character."

Appropriate action, if indicated, will then be taken against responsible attorneys and third parties, a Kaiser-Frazer statement said.

The company issued its statement after publication of newspaper accounts of the stockholders' suit.

The suit asks the court to direct the defendants to "restore to Kaiser-Frazer all losses occasioned by their acts and all profits realized by their acts."

Plaintiffs are Jerome R. Pergament of New York City and George J. London of Jersey City.

Trends of Week

Some of the key statistics for the past business week and comparisons with the preceding week follow:

	Latest wk.	Previous wk.
Steel pr. (pc. cap.)	94.3	91.0
Freight carloadings	880,617	891,638
Auto prod. (units)	83,173	84,684
Soft coal pr. (tons)	12,680,000	13,800,000
Crude oil pr. (bbls.)	5,412,750	5,413,450
Engineering awards	$149,236,000	$113,317,000
Stock sales (shares)	13,174,000	7,462,740
Bond sales (par val.)	$28,532,700	$22,154,000
Bus. failures (No.)	108	106
Final three ciphers omitted in following:		
El. pwr. prod. (kwh)	5,087,264	5,042,352
Bank clearings	$12,900,219	$13,508,171
Demand deposits	46,529,000	46,671,000
Business loans	14,205,000	14,159,000
Excess reserves	930,000	860,000
Treasury gold stock	23,225,000	23,176,000
Brokers' loans	723,000	664,000
Money in circula'n.	27,762,000	27,762,000

N. Y. Bank Stocks

New York, May 15.—Bid and asked prices of leading New York bank stocks follow:

	Bid.	Asked.
Bank of Manhattan	24⅞	26⅛
Bankers	40½	42½
Central Hanover	92	95
Chase	36¾	38⅝
Chemical	41½	43½
City	41⅝	43⅝
Continental	24	25
Corn Exchange	53¾	55¾
Empire	77	80
First National	1270	1330
Guaranty	279	288
Irving	16	17
Manufacturers	52	54
New York Trust	90	93
Public	40½	42½

File Cases ARE WORTH BUYING at BIOW

OFFICE FURNITURE 4217 H Street N.W. EX. 9718

Kaufman Agency Wins 9 Awards In U. S. Contest

A Washington agency walked off with nine first-place awards at the fifteenth annual conference yesterday of the National Advertising Agency Network in San Francisco.

Kaufman

Henry J. Kaufman & Associates, with offices in the Homer Building, took first place in the following:

For an integrated advertising and merchandising campaign done for Potomac Electric Power Co.; national newspaper campaign for Pepco; national spot announcements campaign for American Publishing Co.; training or merchandising film for Acacia Mutual Life Insurance Co.; research project for Washington Daily News; television program for Tom's Auto Service; local radio program for Pepco; local spot announcements campaign for Tom's Auto Service; local car card for Saks Furs.

General Electric Seeks Engineers For Nuclear Plant

New York, May 15 (AP).—The General Electric Co. said today trained engineers were needed in the production of the nuclear fuel called plutonium at the Hanford Works at Richland, Washington, and that applications would be received in New York May 17-21.

The plant is operated by General Electric for the U. S. Atomic Energy Commission.

Engineers must have considerable experience in heavy construction in order to qualify for positions now open, General Electric said.

Investment Shares

New York, May 15.—Following quotations are bids and offers of the sponsor or issuers:

	Bid.	Asked.
Amerex Holding	25½	27½
Affiliated Fund	4.38	4.79
American Business Sh.	3.97	4.35
Boston Fund	20.01	21.63
Broad St. Invest.	17.18	19.59
Century Shares	30.16	32.43
Chemical Fund	14.18	15.34
Dividend Shares	1.52	1.67
Eaton & Howard Bal. Fd.	25.04	26.78
First Boston Corp	31¼	33¼
Fundamental Invest	15.09	16.54
Group securities—		
Fully Administered	7.89	8.36
Petroleum	8.85	9.59
Rail Equipment	4.77	5.18
Steel	5.42	5.89
Incorporated Invest.	24.31	26.28
Keystone Cust. Fund B2	24.31	26.52
Keystone Cust. Fund B3	17.21	18.77
Keystone Cust. Fund B4	9.54	10.41
Keystone Cust. Fund K1	17.17	17.74
Keystone Cust. Fund S2	14.82	16.18
Keystone Cust. Fund S3	13.44	14.67
Keystone Cust. Fund S4	5.19	5.67
Manhattan Bond Fund	7.59	8.32
Mass. Investors Trust	27.29	29.50
Mass. Inv. 2nd Fund	12.60	13.62
National Securities—		
Income Shares	4.79	5.23
Preferred Stock	7.24	7.91
Stock Sales	5.68	6.21
New York Stocks, Inc.—		
Automobile	6.72	7.36
Steel	8.80	9.64
Putnam (George) Fund	15.57	15.74
State St. Invest	49.00	52.00
Union Common Stk. Fd.	8.23	9.00
Union Pref. Stk. Fd.	20.45	22.35
Wellington Fund	17.51	19.11

★ DESKS ★

Office Furniture of every description.

ME. 2043

Manhattan OFFICE EQUIPMENT CO.

639 New York Ave. N.W.

WE BUY, SELL AND RENT

Come to Sloane's

for fine Contract Carpets

Our stocks are large and varied . . . selected for office and hotel installation. And we've been selling the best in floor coverings for over a century!

W & J SLOANE

1217 CONNECTICUT

Scott RADIO-PHONOGRAPH

. . . Brings you the full range of tone audible to the human ear.

. . . Ask to hear models equipped with the Dynamic Noise and Scratch Suppressor.

JORDAN'S

1015 Seventh Street N.W. NAtional 3223

New York Stock Prices

Continued from Page 18

	Sales Add 00	High	Low	Close	Net Ch'ge
So P Rico Sug	3	41	41	41	....
S C E&G pf rt	84	⅛	⅛	⅛	+ 1/32
So'east Greyh L	18	16	15⅞	15⅞	+ ⅛
Sou Cal Edison	9	30½	30	30	+ ¼
Sou Nat Gas	3	24⅝	24½	24⅝	+ ⅛
Southern Ry	36	48½	47	47	— ⅞
Southern Ry pf	4	69¾	68¾	68¾	— ½
Spalding & Br	2	20	19¾	19¾	— ¾
Sparks-With	43	6⅛	5⅞	6	....
Spear & Co.	6	8⅝	8½	8⅝	+ ½
Spencer Kell	3	29	29	29	+ ¼
Sperry Corp	27	29¾	29½	29¾	+ ⅜
Spiegel Inc	85	14	13⅝	13⅞	+ ¼
Square D Co	43	23⅝	23¼	23¼	— ⅛
Squibb & Sons	3	23½	23½	23½	+ ⅜
Stand Brands	17	27½	27⅛	27⅛	....
Std G&E $4 pf	112	27⅝	26½	26½	+ ¼
S G&E $6 pr pf	1	96	96	96	+ 1
S G&E $7 pr pf	7	107½	107	107	+ ½
Stand Oil Cal.	54	71⅜	70⅝	71	+ ⅞
Stand Oil Ind	41	47⅝	47¼	47⅝	+ ⅜
Stand Oil N J	51	81	80⅝	80⅝	+ ⅝
Stand Oil Ohio	49	32	31	31	— ½
Std Stl Sprg.	42	14⅝	14⅜	14⅜	+ ⅛
Sterchi Bros St	4	14	13⅞	14	+ ⅛
Sterling Drug	10	36⅝	36	36⅝	+ ⅛
Stevens (J P)	8	33⅞	33¾	33⅞	+ ⅜
Stewart-Warn.	16	15⅛	15⅛	15⅛	+ ⅛
Stokely-Van Cp	26	17⅝	17⅛	17⅛	+ ¼
Stokely-V C pf	3	18½	18¼	18¼	+ ¼
Stone & Webst	19	15	14¾	14¾	— ¼
Studebaker Cp	183	28½	27¼	27⅞	+ ¼
Sun Chem	47	10¾	10⅛	10⅜	+ ⅛
Sun Oil	1	61	61	61	....
Sunray Oil	91	14⅝	14⅛	14⅛	....
Sunshine Bisc.	7	38½	38⅛	38½	+ ⅛
Sunshine Mng.	18	11	10⅞	11	+ ⅛
Superheater	13	25	24⅞	25	+ ⅛
Superior Steel	26	19¾	19⅛	19⅛	+ ⅛
Sutherland Pap	3	40½	40⅛	40⅛	— ½
Swift & Co.	30	34¼	33⅞	34	....
Swift Intl.	23	16½	16	16	+ ¾
Sylvan El Prod	16	24¼	24	24	+ ¼
Syming-Gould	32	7	6⅞	6¾	....
TELAUTOGRAPH	9	5	4⅞	5	+ ¼
Tenn Corp	5	18⅝	18⅝	18⅝	....
Texas Co.	82	63⅝	63½	63⅝	+ ¼
Tex Gulf Prod	61	24	22⅞	23⅛	— ⅝
Tex Gulf Sulph	5	61	61	61	+ ⅛
Tex Pac C&O	64	52½	50⅝	50¼	— 4
Tex Pac L Trust	14	47⅝	44½	45	— 2½
Tex & Pac Ry	2	62	62	62	....
Textron	52	18	17¾	17⅞	+ ⅛
Thatch Gl Mfg	5	11⅜	11	11⅜	+ ⅜
Thermoid Co.	47	10⅝	10	10¼	+ ¼
Third Ave Tran	14	11½	11⅜	11⅜	+ ¼
Thomas Stl.	11	22	22	22	+ ⅛
Thompson Prod	2	58½	58½	58½	+ 2½
Thompson-Star	13	3⅝	3⅝	3⅝	....
Thomp-Star pf	2	29	28	28	+ ¼
Tide Wat A Oil	36	29	28¾	28¼	— ¼
Timken-Det Ax	40	23	22	22⅝	— ⅜
Timken R Bear	7	53⅞	53⅜	53⅜	+ ⅛
Transamerica	16	13¼	12⅞	13¼	+ ⅜
Trans & W Air	11	19⅜	19⅛	19⅛	+ ⅛
Tri-Cont Corp	503	10⅝	10⅛	10⅝	+ ⅛
Truax-Traer C	17	16⅝	16⅛	16⅛	— ⅛
Twent C-Fox	49	24¼	23⅞	24	+ ⅛
Twent C-Fox pf	1	35½	35½	35½	+ ⅛
Tw City Rap T	4	7⅜	7¼	7⅜	+ ⅛
Twin Coach	25	12⅝	12⅜	12¾	+ ⅝
UDYLITE	9	10¾	10¼	10⅝	+ ⅜
Underwood	5	58¼	58	58¼	+ 1
Un Asb & Rub	8	14⅞	14¾	14⅞	+ ⅜
Union Bag & P	21	37	36⅝	36⅝	+ ⅛
Union Carbide	47	125¾	123⅞	123⅞	— ½
Union Oil Cal	51	31¾	30⅝	30¾	— ⅝
Union Pacific	5	190	189	189	....
Union Tank Car	4	38½	38⅜	38½	+ ¼
United Air L.	14	18	17⅝	17⅝	— ½
United Airc	53	28⅞	28½	28½	+ ⅜
Unit Airc pf	1	109¼	109¼	109¼	+ ¾
United Bisc	7	21⅝	21⅝	21⅝	+ ⅝
Unit Bd & C	13	14⅛	14	14	....
United Carbon	7	34½	34	34½	+ ½
Unit-Carr Fast	1	32	32	32	....
Un Cig-Wh Str	70	4⅞	4⅝	4⅞	+ ¼
United Corp.	428	3⅝	3½	3⅝	— ⅛
Unit Corp pf.	8	46	45⅝	46	+ ½
Unit Dyewood	11	8⅛	7⅞	8	+ ⅛
Unit Elec Coal	16	24	23⅛	23⅛	+ ⅛
Un Eng & Fdy	3	42⅝	42½	42⅝	+ ⅛
United Fruit	18	57⅞	56⅞	57⅞	+ 1⅛
Unit Gam Imp	7	22¼	22⅛	22¼	+ ¼
United M&M	49	19⅛	19⅛	19⅛	....
US & For Sec	133	32⅞	31	32	+ 2¼
U S Freight	18	24⅛	23½	24	....
U S Gypsum	15	104	103½	104	+ 1½
U S Hoff Mach	5	17¼	17	17⅛	+ ⅛
U S Ind Chem	2	39½	39	39½	+ ½
U S Leather	11	7⅝	7½	7⅝	+ ⅛
U S Leather A	1	30	30	30	— 1
U S Lines	48	20	19½	20	+ ⅜
U S Pipe & Fdy	4	49⅝	49½	49½	+ ½
U S Plywood	15	34	33⅞	33⅞	+ ⅜
U S Rubber	46	49⅛	48⅝	48⅝	+ ⅛
U S Rub 1 pf	1	131¾	131¾	131¾	+ 1¾
U S Sm R&M	3	56⅞	56⅞	56⅞	+ ⅛
U S Steel	155	81	80⅛	80⅝	+ ⅜
U S Steel pf	6	140	138⅞	140	+ 1½
U S Tobacco	9	18⅞	18⅝	18⅞	+ ⅛
Unit Stockyds	1	5⅝	5⅝	5⅝	— ⅛
Un Strs 2nd pf	18	12⅛	11⅞	11⅞	— ⅛
Un Wallpaper	40	5⅜	5⅛	5¼	+ ⅛
Univ-Cycl Stl.	3	19⅝	18⅞	19⅝	+ 1½
Univ Lab	18	7	7	7	+ ⅛
Univ Leaf Tob	4	20½	20¼	20½	+ ⅜
VAN NORMAN	6	15⅝	14¾	15⅝	+ ⅝
Vanad Corp	12	22½	22	22¼	+ ⅛
Vert-Cam Sug.	14	13½	13⅜	13½	+ ⅛
Vick Chem	10	24⅞	24⅝	24⅞	+ ⅜
Vic Chem Wks	1	44	44	44	— ¼
Va-Caro Chem	12	12⅝	12⅛	12⅜	....
Va El & Pw	24	18⅝	18⅜	18⅜	....
Virginian R pf	1	33⅞	33⅞	33⅞	+ ⅛
Visking Corp.	7	38⅞	38⅛	38⅞	+ 1⅛
WABASH RRpf	2	62½	62¼	62¼	— ⅝
Walgreen Co	3	32⅝	32½	32⅝	+ ⅛
Walk (H)G&W	17	26⅛	26	26	+ ⅛
Walworth Co.	29	12	11⅞	12	+ ⅛
Ward Baking	25	15	14⅝	14⅞	+ ⅛
Warner B Pict	138	13⅛	13	13¼	+ ⅛
Warren Pet	29	34⅝	34	34¼	+ ⅛
Waukesha Mot	3	19⅝	19⅜	19⅝	+ ⅛
Wayne Knit M	1	18½	18½	18½	+ ⅛
Wayne Pump.	2	27	27	27	+ ⅛
Webster Tob	21	6	5¾	6	....
Wesson O & S	12	52¼	52	52	+ 1
West Ind Sug.	14	24½	24	24½	....
W Penn El	104	18⅞	18⅜	18⅞	+ ½
W Va Coal & C	6	17½	16⅞	17½	+ ⅝
W V P & P.	6	48⅝	48½	48⅝	+ ⅛
Western Air L	7	8⅝	8½	8½	+ ⅛
West Auto Sup	19	43¼	42	43¼	+ 1½
West Maryland	43	14	13½	13⅞	+ ⅛
W Maryld 2 pf	3	34¼	33⅞	33⅞	+ ⅛
West Pac	13	35½	35½	35½	+ ⅛
West Un Tel.	42	24⅞	24⅜	24⅝	+ ⅛
Westing Air Br	47	38⅞	38⅜	38⅞	+ ⅛
Westing Elec	113	32⅝	31⅞	31⅞	— ⅛
Weston El Inst	4	35⅝	35½	35½	— ⅛
Wheeling Steel	26	49⅛	48⅛	48⅛	+ ⅛
White Dent	1	25⅛	25⅛	25⅛	+ ¼
White Motor.	46	24¼	23⅞	24	+ ⅛
White Sew M.	13	18	17⅝	17⅝	+ ⅛
White S M pr pf	1	29	29	29	+ ⅛
Wilcox Oil	11	17¾	17¼	17¾	+ ⅛
Willys-Overld	87	11	10⅝	10⅝	+ ⅛
Willys-Over pf	7	65⅝	65	65⅝	+ ⅛
Wilson & Co.	88	16⅝	16⅜	16⅝	+ ⅛
Wilson-Jones	1	16⅛	16⅛	16⅛	+ ⅛
Wisc El Pow	11	17⅞	17	17	+ ⅛
Woodward Ir.	6	34	34	34	+ ¼
Worthing P&M	39	25⅝	24¾	25¼	+ ⅛
Wrigley (W) Jr	1	65½	65½	65½	+ ⅛
Wyand Wor	11	10⅝	10⅛	10⅝	+ ⅛
YALE & TOWN	9	31½	31	31	+ ⅜
York Corp	20	14⅛	13⅝	13⅞	— ⅛
York Corp pf.	1	43½	43½	43½	+ 2
Youngst S & T	35	82⅞	81½	81½	+ ½
Youngst St Dr	13	19⅛	18⅞	19	+ ⅛
ZENITH RAD	16	27⅞	27	27	+ ⅜
Zonite Product	87	6⅛	6	6⅛	+ ⅛

Appalachian Electric Stock Deal Approved

Richmond, May 15 (AP). — The Appalachian Electric & Power Co. has State Corporation Commission approval to buy capital stock worth five million dollars from the Central Coal Co. and the Central Operating Co., West Virginia firms.

Lumber Shipments

Lumber shipments of 422 mills reporting to the National Lumber Trade Barometer were 11.7 per cent above production for the week ending May 8. In the same week new orders of these mills were 9.2 per cent above production.

Over the Counter

The following bid and asked prices are obtained from the National Association of Securities Dealers, Inc., and other sources, but they are unofficial. They do not represent actual transactions; they are intended as a guide to the approximate range within which these securities could have been sold (indicated by the bid) or bought (indicated by the asked) at the time of compilation, 12 noon, Friday. Origin of any quotation furnished on request.

	Bid.	Asked.
BONDS		
D C Paper Mills 4s, 1956	60	67
Federal Storage 3s, 1967	70	.....
Racquet Club gtd & ext 3s, '68	73	78
Wash Auditorium 6 '44 stpd	78	.....
STOCKS		
American Co com stpd	15	.....
Anacostia Nat Bank	200	.....
Bank of Silver Spring	15	17
Barber & Ross com	95	.....
City Bank	65	.....
Columbia Mtge Co units	32	.....
Consol Title Co pf	49	.....
Consol Title Co com	30	36
D C Paper Mills com	1	3
District Nat Securities pf	82	.....
District Theaters	7⅝	8⅝
Doctors Hospital	100	.....
Federal Services Fin 6% pf.	101½	.....
Federal Services Finance com.	45	.....
Fidelity Storage Co	108	.....
Financial Credit Co units	21	.....
Griffith Cons Corp pf	51	.....
Griffith Cons Corp com	52	.....
Hamilton National Bank	49	52
Industrial Bank	17	.....
Lincoln Services Co com	23½	.....
Lincoln Services Co 6 pt pf	24	.....
Lincoln Services Co 7 pt pf	50	.....
Mayflower Hotel	11⅛	13
Merch Trans & Storage pf	111	.....
Merch Trans & Storage com	2	.....
Munsey Trust Co	125	.....
Nat Metropolitan Bank	83	.....
Nat Mtge & Invest Co com	1	.....
Nat Press Bldg pf	17¾	19½
Nat Press Bldg com	22	.....
Raleigh Hotel stpd	5¼	.....
Real Estate Mtge & Gty com	25	.....
Rosslyn Steel & Cement Co.	25	.....
Seaboard Finance Co pf	50	53
Second National Bank	105	120
Sec Savings & Coml Bank	213	.....
Seaboard Oxygen Co	40	45
Suburban National Bank	23	.....
Wash Baseball Club	50	.....
Wash Properties	46½	.....
Wash Sanitary Housing	122	.....
Wash Sanitary Improvement	27½	.....

TOOLS & EQUIPMENT

POWER KING DRILL PRESS

Gives professional construction and operation in your own workshop. SKF spindle ball bearings. Fine hollow steel spindle.

$39.75

Write for Free Catalog

Electric Equipment Co.

Phone NO. 1919

2473 Sherman Ave. N.W.

EXTRA INCOME twice a year

Save With Insured Safety

Invest idle funds in safety for profit. Open your account now and enjoy a good return. Payments made by the tenth of any month earn dividends from the first of the month.

Dividends Declared Semi-Annually

JEFFERSON FEDERAL SAVINGS & LOAN ASSOCIATION

1631 K St. N.W. EXecutive 0747

FRED A. SMITH President

N. Y. Bonds

By the Associated Press

Total bond sales yesterday $4,040,000; previous day, $7,755,000; week ago $1,315,000; year ago $2,732,000; two years ago $1,820,500; January 1 to date $432,833,780; year ago $408,893,400; two years ago $601,875,500.

Dow-Jones Bonds

New York, May 15 (UP).

	Close.	Net ch.
40 Bonds	100.52	+0.04
10 First rails	105.59	....
10 Second rails	91.64	+0.10
10 Utilities	103.31	+0.01
10 Industrials	101.53	+0.04

Sales in Thousands		High	Low	Close
WORLD BANK BONDS (dollars in 32nds.)				
9	Int Bk R&Dev 3 '72	99.20	99.20	99.20
CORPORATION BONDS				
14	Am & F P 5 2030	91	91	91
20	Am T&T 2⅞ '87	99¼	98⅝	98⅝
64	Am T&T 2¾ '57	114	113⅞	114
141	Am T&T 2¾ '61	107⅝	107½	107½
5	Am T&T 2¾ '75	97¾	97¾	97¾
9	Am T & T 2¾ '80	95½	95½	95½
7	Am Tob 3 '62	102½	102	102
20	Am Tob 3 '69	102¾	102¾	102¾
1	A T S F 4 '95	121⅞	121⅞	121⅞
60	B & O 5 '95 G	68	67¾	68
65	B & O 5 '96 M	68	67½	67¾
10	B & O 5 2000 K	68¼	68¼	68¼
25	B & O cv 4½ 2010	54¼	53⅜	53⅜
8	B & O T C 4 '85	84	84	84
64	Bost Me 4½ '70	57⅝	56½	57⅝
5	Brk U G 2⅞ '76	90½	90½	90½
16	Buf R & P '57 st	65⅜	65	65⅜
5	Can P 4 perp	94⅞	94¾	94¾
7	Cen G 5 '59 C	9⅛	9	9⅛
6	Cen G cn 5 '45	58⅝	58⅝	58⅝
19	C R R N J 5 '87	60⅝	60½	60½
16	C B & Q 2⅞ '70	98	97⅞	98
41	C & E L inc '97	44¾	44½	44¾
7	C I&L inc 4½ 2003	49	48½	48½
31	CMSPP inc 4½ 2019	74½	73¼	74½
44	CMSPP cv 4½ 2044	57½	57¼	57½
81	C & N W 4½ '99	65½	65⅛	65½
70	CRIP inc 4½ 2019	86½	85⅝	85⅝
7	C R I P 4 '94	106¾	106⅝	106⅝
36	CCCSL 4½ '77	77⅞	77⅝	77⅞
7	Cl U T 4½ '77	102	102	102
6	Col S 4¼ '80	56	55¾	55¾
11	Del L&W 4 2042	63¾	63¼	63¼
10	D&RGW 3-4 '93	89½	89⅛	89½
145	Erie 4½ 2015	71⅛	71	71
12	Fla E C 5 '74	66	64½	64½
9	Hud C 5 '62 A	94¾	93½	93½
61	H & M r 5 '57	64½	64¼	64½
43	H & M inc 5 '57	25⅝	25⅛	25⅝
10	I C 4 '53	101	101	101
25	I C r 4 '55	103	103	103
19	I C 4¾ '66	87½	87	87¼
20	ICCSL 5 '63 A	97⅝	97⅝	97⅝
21	ICCSL 4½ '68	90½	90¼	90½
73	Int G N 6 '52	28	27½	28
20	Int G N 1st 6 '52	61⅝	61	61
5	Int G N 5 '56 B	58	58	58
5	Int H E 6 '44	63	63	63
15	Leh V H T 5 '54	67	65⅝	67
55	Leh V 4½ 2003 st	39¼	38¾	39
50	Leh V 4 2003 st	35⅜	35¼	35¼
16	MSPSSM 4 '91	53½	52½	52½
30	M-K-T al 5 '67	67⅜	67	67
5	M-K-T 4½ '78	68	68	68
12	M-K-T 1st 4 '90	78½	78¼	78½
143	Mo P 5¼ '49	26½	25½	25¾
51	Mo P 5 '77 F	82½	82¼	82½
10	Mo P 5 '78 G	82½	82¼	82½
23	Mo P 5 '80 H	82½	82¼	82½
69	Mo P 5 '81 I	82½	82⅛	82½
386	Mo P g 4 '75	39¼	38½	38½
15	Mor & E 4½ '55	73	72¼	73
5	Mor & E 3½ 2000	60	60	60
35	N O T M 5 '54	92½	92½	92½
7	N Y C r 5 2013	84	83½	83½
36	N Y C 4½ 2013 A	76	75½	75½
28	N Y C cn 4 '98	70¼	69½	69½
182	NYNH inc 4½ 2022	42⅝	42	42⅝
17	NYNHH 4 '57	19½	19¼	19¼
41	NYNHH 4 2007	69⅝	69¼	69⅛
77	N Y O W r 4 '92	10	9½	9½
12	N Y O W g 4 '55	4⅞	4⅝	4⅝
5	N Y Tel 2¾ '82	98	98	98
10	Norf S 5 2014	70	70	70
10	Nor P 3 2047	68	67⅞	67⅞
13	Pac T T 2⅞ '85	95½	95½	95½
10	Pen G Air 3½ '60	43½	42½	43½
6	Pen RR 3¼ '52	100½	100½	100½
6	Peo & E inc 4 '90	24⅝	24¼	24¼
5	Pere M 3⅜ '80	102½	102½	102½
5	Phil Co 4¼ '61	108¼	108¼	108¼
5	Phil El 2¾ '74	98⅞	98⅞	98⅞
5	Quak O 2⅝ '64	100⅛	100	100⅛
5	Rutl 1st 4½ '41	10	10	10
105	St L S F 4½ 2022	59½	59	59
7	St L S F 4 '97	88⅝	88⅜	88¼
12	St L S W rf 5 '90	101⅝	101¼	101⅝
39	S A L inc 4½ 2016	71	70½	70⅝
19	So Pac 4½ '81	93¼	93	93
10	So Pac 4½ '69	94⅝	94¼	94¼
5	Sou Ry g 4 '56	94⅝	94⅝	94⅝
8	Sw Bell 2¾ '85	97⅞	97	97
14	Std O NJ 2¾ '71	95⅞	95⅝	95⅝
5	Tex Corp 3 '65	105⅝	105½	105⅝
30	Tn Ave 5 '60	62	61½	61½
9	Un Rls 2¾ '66	100⅝	100½	100½
30	Va El & P 3⅛s '63	111	110½	110½
5	W Md 4 '52	100⅝	100⅝	100⅝
7	Whse El 2½ '51	101½	101	101½
98	Wis Cen 4 '49	73¼	73¼	73¼
5	Wis C 4 SD '36	40½	40½	40½

Chicago Livestock

Chicago, May 15 (AP) (USDA).—SALABLE HOGS—Receipts, 1000; total 2000 (estimated); compared with week ago, weights under 240 lbs. around 25 to 50 lower; 240 to 270 lb. weights steady; over 270 lbs. fully 50 to 1.00 higher; sows 50 higher.

SALABLE CATTLE—Receipts, 500 (estimated); total not given; compared week ago: Fed steers and yearlings 1.00 higher, instances more on medium to good light steers and heifers; receipts measurably smaller around market circle, affected early by threatened strikes; price spreads in steers and heifers very narrow and all middle and lower grade light cattle bringing record high prices; cows and bulls 25 to 75 higher; vealers 50 to 1.00 up; stocker and feeder cattle 25 to 50 higher in sympathy with killer advance; choice to prime 1341 and 1348 lb. steers topped at 33.50, but average-choice 1198-lb. averages made 32.25 at close; week's market very irregular, especially on 1300 to 1600 lb. steers, but closed at high time when most good and choice steers and yearlings brought 31.00@33.00; comparable heifers 29.50@31.75; extreme top heifers 32.00; good and choice light stockers predominated at 25.00@27.50; choice meaty feeders to 29.00; medium to good light stockers 23.50@26.00; beef cows closed at 20.00@24.50; good beef cows reached 25.50; heifery kinds 26.00@27.00; cutters closed the week at 19.50 down; most canners 14.50@16.00; heavy sausage bulls reached 25.00; good and choice vealers in demand at 27.00@30.00; reaching 31.00 at close.

SALABLE SHEEP — Receipts, 100 (estimated); total not given; compared week ago: Five-day receipts were approximately 7000 head, mainly fed wooled lambs, bulk of which medium and good grades; slaughter classes active, generally 1.00 higher than last Friday; two loads 96-lb. fed wooled lambs 28.00@28.50; inside price for three loads 85 to 93 lb. Colorados for slaughter and also paid for deck 91-lb. shearing lambs; good and choice shorn lambs early 27.00@27.50; good and choice shorn ewes 12.50@13.50; few common to good lots 11.00@12.00.

Golf Ace Joins Utility

Wilmington, Del., May 15 (AP).—Robert T. (Bobby) Jones, Atlanta attorney and onetime golf champion, has been elected to the board of directors of the Southern Co., a utilities holding company.

This is the place to start your SAVINGS ACCOUT

. . . and there's no time like the present to save money. Watch your account grow. Liberal dividends are credited semi-annually.

OFFICERS	DIRECTORS
Robert E. Buckley, President	Millard T. Dixon
Joseph F. Zegowitz, Vice President	Alphonse C. Hammer
Roland M. Brown, Secretary	James E. Colliflower
W. Preston Hunt, Treasurer	John H. Stadtler
Joseph F. Zegowitz, Jr., Asst. Secretary	C. J. Mark
John W. Stadtler, Asst. Treasurer	Joseph F. Horning
	Frederick Stohlman, General Counsel

"A FRIENDLY LOCAL INSTITUTION"

National Permanent BUILDING ASSOCIATION Organized 1890

719 10th St. N.W. NA. 0254

Meyer Lauds 25-Year Work In Probation

Help rather than punishment is the real need of most "young and unhardened offenders," Eugene Meyer, chairman of the board of The Washington Post, said yesterday.

"Probation provides such guidance," Meyer declared in a statement on behalf of the National Probation and Parole Association. "Most children respond to it and eventually become law-abiding citizens."

He cautioned, however, against indiscriminate application of this solution, pointing out that "careful investigation is necessary to help the judge pick those who are good risks." He stressed also the necessity of employing skilled and competent workers. Under those conditions, he said:

"The soundness of this kind of individual treatment no longer needs to be demonstrated."

"For over 25 years," Meyer continued, "the National Probation and Parole Association has been helping communities check and prevent delinquency and crime. It assists courts, probation and parole departments in organizing their work, in serving as a clearing house of information, technical and general, on the entire field of social crime treatment and the prevention of delinquency.

"It assists in drafting laws to extend and improve probation and parole service, to establish better juvenile and domestic relations courts, to establish humane and scientifically conducted detention homes, and it helps in securing the enactment of such laws. This organization is supported entirely by voluntary contributions from people who are concerned about the welfare of our youth."

Officials of the association said contributions could be sent to Eugene Meyer, The Washington Post, Washington 4, D. C. Checks, they added, should be payable to the National Probation and Parole Association.

Officers are Dr. Roscoe Pound, president; Judge George W. Symth, vice president; Laurence G. Payson, treasurer; and Charles L. Chute, executive director.

Made by ECA

$2,559,440 New Europe Allotments

By the United Press

The Economic Cooperation Administration last night announced $2,559,440 in new allocations to three countries, including 7655 yards of canvas to be used in the Austrian harvest.

ECA said the canvas, to be bought in this country, will be used chiefly on mowing machines. It is valued at $15,120.

The recovery agency also disclosed that it has allocated to France 9000 tons of wheat valued at $941,320, and 3444 tons of protein feed woth $350,000.

The Netherlands will receive 491 tons of tallow and grease, and 4500 tons of flaxseed. They are valued at $235,000 and one million dollars respectively.

ECA said these new authorizations bring western European recovery expenditures thus far to $121,188,777, exclusive of ocean freight charges which will aggregate $6,616,286. In addition to the European allocations, ECA already has authorized $36,500,000 to finance foodstuffs and fuels for China.

Newfoundland Pact Taft Said to Favor

St. Johns, Newfoundland, May 15 (UP).—Chesley A. Crosbie, leader of a faction advocating an economic union of Newfoundland with the United States, said today he has received a message from Senator Robert A. Taft (R., Ohio) expressing interest in such a move.

Taft's message said he would be "glad" to meet a delegation to discuss the matter, Crosbie said.

Telegrams were received from some other Senators, Crosbie added, including one from Senator Robert W. Wagner (D., N. Y.), who was represented as believing closer economic ties would benefit both countries.

In a June 3 referendum Newfoundland will decide whether to remain a British colony, join Canada as the tenth province or establish its own government.

Guests to Aid D. C. Crusade

Margaret O'Brien, Hollywood child star, will head a program in the Sylvan Theater at 7 p. m. Monday, launching the Washington area Crusade for Children. Admission will be free.

Program guests of honor will be 8-year-old Rosetta Leonardi and her 9-year-old brother, Vittorio, who were brought here from Italy to give an eyewitness account of conditions there.

The show will include dances and songs by children from Latin America, China, Siam, Iran, India, Lithuania, the Netherlands, Norway, Greece and others. All will be in native costume.

Students of the Murch School, Jefferson Junior High School and the Browne Junior High School will demonstrate folk dances and songs of the United States.

Speakers will include Henry R. Baukhage, general campaign chairman, who will be master of ceremonies, and Attorney General Tom C. Clark, chairman of the Government participation unit.

Joint Art Exhibit

A joint exhibit of paintings of Mary Lindsey-Oliver and Harriet Falk Walter will be held today from 4 to 7 p. m. at the Lindsey-Oliver studio-gallery, 1830 19th st. nw.

Taft Critical

Trade Law Supported By Marshall

By The Associated Press

Secretary of State Marshall yesterday described the Reciprocal Trade Agreements Act, which expires June 12, as "the most important single factor in our long-range economic policy."

But Senator Taft (R., Ohio), chairman of the Republican Policy Commmitte in the Senate, declared in favor of a one-year extension of the trade law, instead of the three years sought by the Administration.

Marshall, in a statement on World Trade Week, opening today, coupled the trade act with the European Recovery Program as "chief elements" of this country's effort to stimulate world production and lower trade barriers.

"Our security, as well as our prosperity, is bound up in the ebb and flow of world trade," the Secretary said.

A one-year extension bill, with limitations on President Truman's power to cut tariffs, is expected to reach the House floor for debate this week. Mr. Truman and Secretary Marshall have asked that Congress preserve the Government's present freedom to negotiate tariff changes.

"A retreat to the practices of economic nationalism could drive the world into another resort to economic warfare that would prove fatal to the peace," Marshall's statement said.

Senator Taft gave his position on the trade act to reporters. He said he does "not favor the three-year extension." The law now gives the President too much authority to raise or lower tariffs, said Taft, a candidate for the GOP presidential nomination.

Krug Says Oil Industry Faces Brightest Future in History

Tulsa, Okla., May 15 (UP).—In spite of serious problems, the American oil industry faces the "brightest future in its entire history," Secretary of Interior J. A. Krug said today.

In a speech prepared to open the silver anniversary of the International Petroleum Exposition, Krug quieted the industry's fears and told it to feel proud of itself.

The business, he said, "has never been in a better position in efficiency, total assets, number of jobs provided, profits, effective service to every segment of the American economy, proved reserves, foreign development—and future prospects."

A quarter of a million persons are expected here in the eight days of the "World's Fair of the Oil Industry."

Cabinet List Issued For New Jewish State

London, May 15 (UP).—British Zionist headquarters today issued the following provisional cabinet list for the ne wJewish State of Israel:

Premier, David Ben Gurion; foreign secretary, Moshe Shertok; list for the new Jewish state of munications, David Remez; interior, Isaac Gruenbaum; trade and industry, Dr. Fritz Bernstein; religion, Rabbi J. L. Fishman; immigration, Moshe Shapiro; social welfare, Aaron Zisling; agriculture, Mordecai Bentov; justice, Felix Rosenblueth; police, Judge Shitreet; minister without portfolio, Rabbi I. M. Levine.

National Weather Summary

Forecast, Washington Area

Today—Slightly cloudy, sunny and warmer, temperatures in the low 80's. Tomorrow—Mostly sunny, warm and humid high in 80's. Yesterday—High, 73 at 6:10 p. m.; low, 54 at 5:25 a. m.

Maryland and Virginia—Partly cloudy and warmer. Tomorrow—Fair, warmer and more humid.

Flying Outlook (unofficial)—Favorable. Winds—Light southwesterly.

Departures From Normal

Accumulated excess of temperature since January 1, 1948, 170 degrees. Excess since May 1, 1948, 24 degrees.

Accumulated excess of precipitation since January 1, 1948, 2.42 inches. Excess since May 1, 1948, 3.41 inches.

Temperature year ago yesterday—High, 57; low, 47.

Sun, Moon, Tides, River

Sun rises, 4:54 a. m. (EST); sets, 7:15 p. m. (EST). Moon rises, 12:17 p. m.; sets, 1:37 a. m. Tides: High, 1:43 a. m. and 2:05 p. m.; low, 8:49 a. m. and 9:20 p. m. (Coast and Geodetic Survey). Potomac River slightly muddy at Great Falls (U. S. Engineers).

Temperatures	High	Low	Rain	Temperatures	High	Low	Rain	Temperatures	High	Low	Rain
Abilene, Tex.	97	69	....	Col'bus, Ohio	67	49	.01	N'ville, Tenn.	78	50	....
Albany, N. Y.	64	43	.05	Denver, Colo.	78	46	....	New Orleans	85	60	....
Alb'que, N. M.	89	56	....	D. M'nes, Ia.	78	60	.01	N. Y. City	67	[illegible]	.03
As'ville, N. C.	78	42	....	Detroit, Mich	65	46	....	Okla. City	86	69	....
Atlanta, Ga.	82	52	....	El Paso, Tex.	95	59	....	Omaha, Nebr.	79	57	....
Atl. C'y, N. J.	69	52	....	Ft. W'th, Tex.	88	70	....	Ph'delphia	72	50	....
Balto., Md.	71	55	....	G'veston, Tex.	85	76	....	Ph'nix, Ariz.	103	62	....
B'lings, Mont.	69	42	....	H'sburg, Pa.	74	52	....	P'sburgh, Pa.	69	46	....
B'ham, Ala.	83	47	....	Huron, S. D.	73	42	....	Raleigh, N. C.	80	51	....
B'arck, N. D.	66	44	....	Ind'polis, Ind.	71	51	.09	Reno, Nev.	88	33	....
Boise, Idaho	80	40	....	Jackson, Miss.	90	53	....	R'hmond, Va.	76	51	....
Boston, Mass.	56	42	....	K. City, Mo.	80	68	....	St. Louis, Mo.	63	57	1.09
Br'sville, Tex.	90	71	....	Lit. R'k, Ark.	87	59	....	S. Lake C'y.	79	39	....
Buffalo, N. Y.	68	40	....	Los Angeles	87	58	....	S. Francisco	69	45	....
Burl'ton, Vt.	67	41	.59	L'sville, Ky.	78	51	....	Seattle, Wash.	62	45	....
Ch'ston, S. C.	77	64	....	Miami, Fla.	83	75	....	Sh'port, La.	89	64	....
Ch'enne, Wyo.	75	44	....	M'aukee, Wis.	71	48	.30	Wash., D. C.	73	54	....
Chicago, Ill.	70	53	.41	Mpls.-St. P'l.	72	53	.16	W'hita, Kans.	81	69	....
Cl'and, Ohio.	68	..	....	M'mery, Ala.	87	51	....	Yuma, Ariz.	..	64	....

Happy, Happy is the Spring Bride

Gifted so Elegantly with this Exquisite Lifetime Silver

ENGLISH IMPORT . . . QUEEN ANNE COFFEE SERVICE, AUTHENTIC SHEFFIELD REPRODUCTION. 7" COFFEE POT, GOLD LINING CREAMER AND SUGAR, COMPLETE WITH GALLERY TRAY . . . $90

GENUINE STERLING PIE KNIFE, DAINTY, USEFUL AND SO SMART . . . $4

SILENT BUTLER, EXPRESSED IN BEAUTIFUL SILVERPLATE . . . $9

STERLING SALT AND PEPPER, EXQUISITELY STYLED. OPEN SALT WITH BLUE GLASS LINING, MATCHING PEPPER AS SHOWN, $10

famous for silverplating since 1873

D.L. Bromwell

710 12th St. . . . Just Above G

Another Hecht Co. Exclusive

"NO-KI" Luggage with Combination Lock

15, 18 and 21" weekend cases 14.40 (tax incl.)

No worry over lost keys! Set the lock-combination where you want it . . . register it with us so it will never be forgotten. Combination can be changed. In blue or wine Cobra Cloth. Rawhide bindings, rawhide handles.

24" Weekend,	15.60	Ladies Wardrobe,	$27
26" Pullman,	24.00	Man's 2-Suiter,	$27
29" Pullman,	27.00	Train Case,	13.60

ALL PRICES INCLUDE TAX

Street Floor, Washington
Lower Level, Silver Spring

The Hecht Co.

WASHINGTON & SILVER SPRING

Indian Tests Prove Worth of Vaccine

BCG, the professionally controversial vaccine against tuberculosis, has been proved effective as a preventive of the dread disease in large-scale exhaustive tests among American Indians.

The long-awaited report of more than 10 years of testing the vaccine among Indians of Arizona, North and South Dakota, Wyoming and Alaska was made public here yesterday to delegates attending the fourth International Congresses on Tropical Medicine and Malaria.

Results of the testing, which began in 1935 but were suspended for two years, were reported out by Dr. Joseph D. Aronson of the Henry Phipps Institute, University of Pennsylvania. The project was carried on with cooperation of the Office of Indian Affairs and the United States Public Health Service.

Given to 1500 Indians

A living but weakened form of the bacillus that causes tuberculosis in cattle, the vaccine was administered to more than 1500 Indians, Dr. Aronson disclosed. A similar group was left unvaccinated for comparison purposes, he said.

Time and tests, Dr. Aronson said, showed that the death rate from tuberculosis was nine times as high in the unvaccinated group as it was among the vaccinated Indians, though the groups were neither isolated nor separted in the mass experiment.

Moreover, reported Dr. Aronson, the experiment proved the vaccine harmless despite long-time objections by many in the medical profession that vaccines of living bacillus are dangerous to humans.

As to tuberculosis sickness, Dr. Aronson reported that in 11 years of study three times as many of the unvaccinated Indians were affected by the disease as those affected among the vaccinated group. Among newborn Indian babies vaccinated, he said, not one tuberculosis death occurred during six to eight years of observations.

Dependable Preventive

The facts, he declared, demonstrate that BCG vaccine is an effective and dependable means of preventing tuberculosis.

The vaccine used by Dr. Aronson and his associates was originally introduced about 25 years ago by two French scientists, Drs. Calmette and Guerin. Named Bacillus Calmette-Guerin, but generally shortened to BCG, it has been administered to millions of people in all parts of the world but its effectiveness, has been generally unproved and often disputed for lack of concentrated observations.

In the experiments among the Indians, however, where the tuberculosis rate is generally high, the vaccinated and unvaccinated were reexamined annually by chest X-rays and tuberculin tests, Dr. Aronson said.

Robert R. Dye Named Fairfax Supervisor

Appointment of Robert R. Dye, 70, of Centerville, Va., to a vacancy on the Fairfax County Board of Supervisors was announced Friday by Fairfax County Circuit Court Judge Paul E. Brown.

Dye

Dye will fill out the unexpired term of Daniel W. Buckley, supervisor from Centerville Magisterial District, who died last Sunday. The term will expire December 31, 1951. His salary will be $1200 a year.

Dye, a native of Washington, was superintendent of Arlington National Cemetery for 25 years. He retired in 1941 and moved to Centerville.

Since then, he has been in the real estate business, building houses and a shopping center in Centerville. He is co-owner of Columbia Gardens Cemetery in Arlington and has served on the county board of zoning appeals for several years. He resigned from the board to become supervisor.

Dye has one son, Robert T., who manages the Columbia Gardens Cemetery; a daughter, Mrs. Margaret Troutt, of Arlington; four grandchildren, and two great-grandchildren.

Visitors' Tours Arranged for Hospital Day at Suburban

Suburban Hospital, at 8600 Old Georgetown rd., Bethesda, Md., will open its doors to the general public today in observance of National Hospital Day.

It will be the first of a series of such "open houses" to be sponsored by Greater Washington hospitals as part of "Know Your Hospital Month."

In groups of 10 persons, visitors will be taken on a tour of Suburban Hospital by former Red Cross nurses' aides.

The tour will start in the public health center, which includes the examining and treatment room and the dental clinic. Next the visitors will inspect the assembly room which houses the patients' circulating library and is used by the day health committee, the medical staff, the board of trustees and the women's auxiliary.

The tours also will visit the hospital's business offices, private and ward rooms, the solarium, the staff room, the medical library and records room, the X-ray department, the cast and operating rooms, the central supply room, the nurses' lounge, the cafeteria, the kitchens, the nurseries, the laundry, the emergency room, the pharmacy laboratories and the physical therapy department.

The tours will close at the lobby of the health center, where refreshments will be served by the women's auxiliary of the hospital. The tours will take place today from 2 to 4 p. m.

Are you reading "Rex Morgan, M. D."? It's a new Post comic.

Asthma Coughs

Don't let coughing, sneezing, choking recurring attacks of Bronchial Asthma ruin sleep and energy another day without trying Mendaco. This great internal medicine is tasteless and taken exactly as directed works through the blood, thus reaching the bronchial tubes and lungs. Usually starts helping nature immediately to remove thick, sticky mucous, thus alleviating coughing and promoting freer breathing and more refreshing sleep. Get Mendaco from your druggist today. Money back guaranteed unless completely satisfied.

FOOT BUILDER SHOES
for Boys & Girls of All Ages
JUVENILE SHOE STORE
936 F ST. N.W.
Assures You
QUALITY, VALUE, PERFECT FIT

Going to Build?
GO MODERN See Pureaire*
BEFORE BUILDING OR REMODELING

The Complete KITCHEN

Yes, a *complete kitchen*—with range, sink, oven and refrigerator—
For gas or electricity—
With patented ventilation that whisks off all cooking odors—
Finished in glistening White duPont Dulux Enamel—
And all IN 8 SQUARE FEET OF FLOOR SPACE—
So small a space that you practically ADD A ROOM BY INSTALLING PUREAIRE.
See this neat, compact, complete, ultra-modern PUREAIRE Kitchen today at—

DOUGLAS DISTRIBUTING CORPORATION
901 Girard Street N.E.
WASHINGTON 17, D. C.
Phone HO. 5573

PARSONS Pureaire KITCHEN

*Patented and patents pending. Registered U. S. Patent Office.

Your Home for a year or a day...On Capitol Hill
APARTMENT SUITES FOR IMMEDIATE OCCUPANCY

High on Capitol Hill . . . the Hotel Congressional, Washington's newest apartment hotel, provides more than just a hotel room. Each apartment suite is a complete home with living room decorated in Swedish Modern—plus separate dressing room, generous closet, colorful bath, dining alcove and modern kitchen. Beautiful flower-decked roof garden for added pleasure. Here is living splendor unequaled in superlative comfort for daily guests as well as residents. Rates are most favorable.

The New HOTEL CONGRESSIONAL
AIR CONDITIONED • 300 NEW JERSEY AVENUE S.E.

LOOK! ONLY $199.95
and it's a BENDIX!

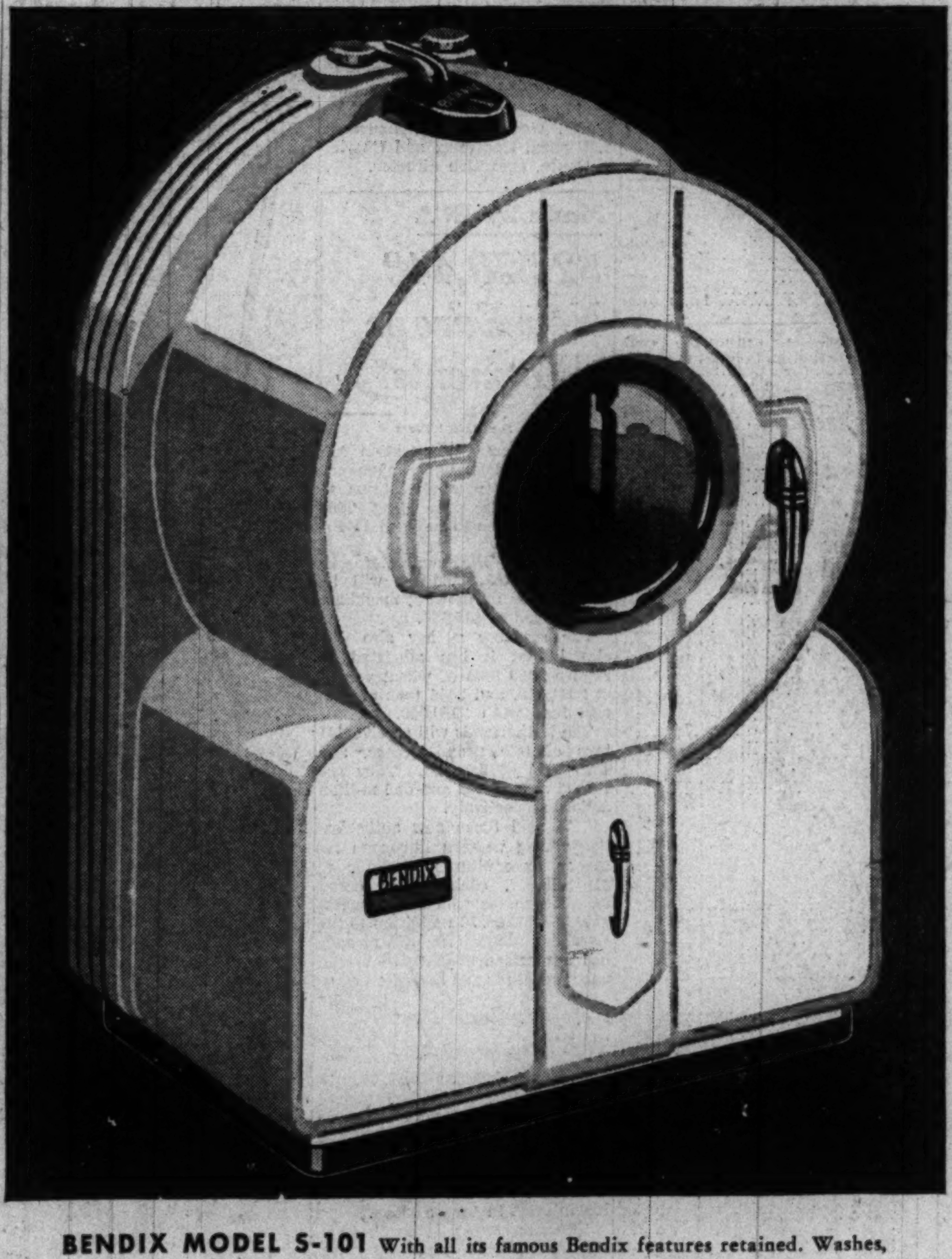

Barely more than you'd spend for an old-fashioned hard-work washer! But your Bendix will do all the work!

Don't pass up this wonderful chance to get rid of ALL the work of washing . . . at a price so low it's hard to believe in these times of sky-high living costs!

Don't miss seeing the newest Bendix Washers . . . they're almost human! Miles ahead, with work-saving features and washing results no other washer can match. So advanced they can even put in their own soap. Yet the price tags on these sensational Bendix beauties are way below other automatic washers!

BENDIX MODEL S-101 With all its famous Bendix features retained. Washes, rinses 3 times and damp-dries the clothes . . . even when you're not home! Saves on soap . . . as much as $10 a year! Saves water! Saves clothes! Saves you!

AMAZING SOAP INJECTOR!
and only the BENDIX has it!
Ask for a demonstration!

NEW BENDIX GYROMATIC
It doesn't have to be fastened down. Automatic soap injector optional.

NEW BENDIX DELUXE
It can even put in its own soap. Automatic soap injector optional

NEW BENDIX STANDARD
Improved "Tumble-Action"! Handsome, streamlined cabinet!

(Price includes normal installation)

BENDIX automatic Washer

SEE YOUR NEAREST AUTHORIZED BENDIX DEALER!

SOUTHERN WHOLESALERS, INC. 1519 L STREET, N.W. DIstrict 3422
Distributors

The Hecht Co., Washington and Silver Spring (Silver Spring Store Open 12:30 to 9:30 P. M. Tomorrow)

"Paint makes it look like new"

NU-FLOOR Porch and Floor Enamel, withstands weather, resists alcohol, acids, scratching, chipping. Dries in 4 hours. Ten colors, for wood, cement or linoleum.
Qt. 1.59; Gallon 5.49

MONAD Waterproof High Gloss Finish, a quick-dry enamel for interior or exterior. Covers wood, metal, linoleum, even automobiles. Extra white and 36 colors, including varnish stains.
Pt. 1.05; Qt. 1.85; Gallon 6.30

SPRED Flat Wall Finish, water-mixed washable finish that dries in 30 minutes. One gallon does average room, even over wallpaper. Carries Good Housekeeping seal of approval. **Gallon 3.49**

At No Extra Charge, 5-qt. mixing pail with each purchase!

MONAD Fresh Half Lustre, durable, washable finish for walls or woodwork. Especially fine for kitchen or bath. Easy to apply. White and 18 colors.
Qt. 1.49; Gallon 4.60

Introductory Offer! Nu-Enamel and Paint Brush. Both for 19c

Nu-Enamel, the famous no-brush-mark 1-coat-finish for wood or metal. Get a 2-ounce can and a 1-inch paint brush both for this phenomenally low price. Only 500 sets, 1 of a color to a customer. No mail, phone, or C. O. D. orders.

TWO COATS DOES THE JOB OF THREE!

Monad House Paint

5.65 gallon

EVEN on new surfaces, you need only 2 coats of Monad Outside House Paint! While for retouches . . . just one coat does as fine a job as we've ever seen! Here's why. Monad mixed primer and undercoat together for your first application . . . you use one coat instead of the usual two. For your second coat, or repaint jobs, Monad gives you stay-white white . . . white as a blanket of snow that hides every blemish! This means you get years of unsurpassed protection and beauty for your home. Monad is especially economical because you use only 2/3 as much paint for new surfaces . . . saves you 1/3 the usual application time. Also available in 18 colors.

Qt. size, 1.75

Paints, 7th Floor, The Hecht Co., Washington
Lower Level, The Hecht Co., Silver Spring

Consult Miss Hester Hudgens, Nu-Enamel Color Stylist, about color problems or painting difficulties. She will be in our **Washington Store tomorrow, May 17, 18, 19** . . . in our **Silver Spring Store May 20, 21, 22.**

The Hecht Co. *Washington and Silver Spring*

F St. . . . 7th St. . . . E St.   Fenton St. and Ellsworth Drive

The Hecht Co., Washington and Silver Spring (Silver Spring Store Open 12:30 to 9:30 P. M. Tomorrow)

Chest of Drawers, ready to paint! Sturdy and roomy. Drawers slide easily, have attached pulls. Overall size, 35x19x12 inches, **10.49**

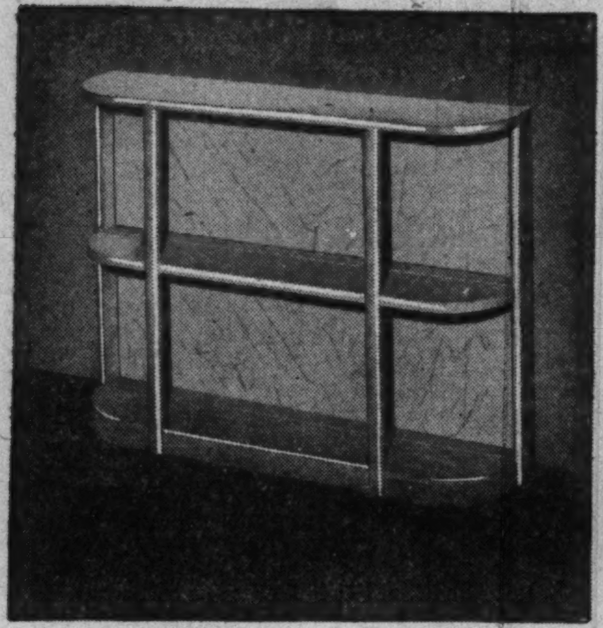

Credenza Bookcase, ready to paint! Gracefully designed from clear pine wood. 34-in. wide, 27-in. high, 7½-in. deep **5.49**

Larger Credenza, same style, 44x34x9½ **9.95**

Kitchen Table, ready to paint! Clear pine, top is 34x21 with 10-in. drop leaves . . **9.95**

Kitchen Chair, sturdy hardwood **2.49**

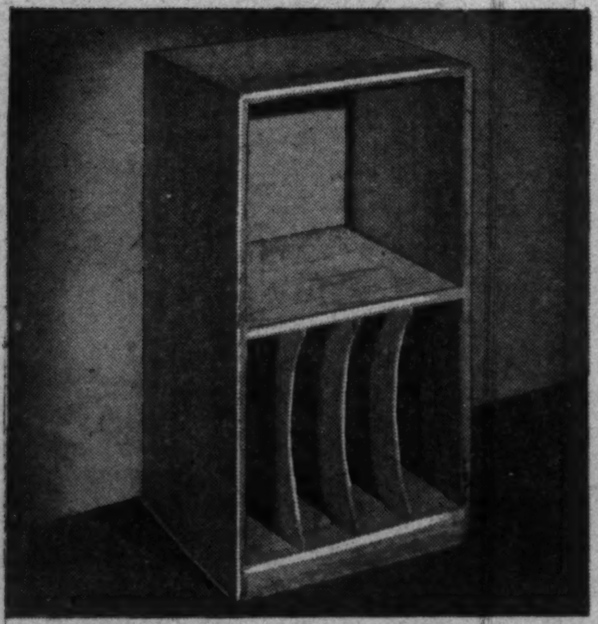

Record Cabinet, ready to paint! Roomy partitions for albums and single records. Put record player on top. 17-in. wide, 14-in. deep, 30-in. high **10.95**

"How Much We Saved by Painting Them Ourselves!"

SO ATTRACTIVE AT SUCH LOW COST!

Ready-To-Paint Bookcases

IT'S fun, it's easy, it's economical to finish your own furniture! It's fun to choose the paint colors . . . to decide which pieces fit in best in your rooms . . . to arrange them to decorator-perfection! And once you've brushed on the paint, these sectional bookcases are attractive and serviceable for years. To make them, clear pine wood is planed and sanded. Drawer pieces are interlocked to stay. Shelves are secure, and wood backs (not ordinary composition) add sturdiness. Each piece sets evenly and steadily on a solid base. All are 36-in. high and 9½-in. deep. Get yours now, while it's good painting weather outside, and before Summer's peak accumulation of insects!

Ready-to-Paint Furniture, 7th Floor, The Hecht Co., Washington
Lower Level, The Hecht Co., Silver Spring

End Bookcase, rounded corners **3.95**
Sectional Bookcase, 24-in. wide **7.95**
Sectional Bookcase, 30-in. wide **8.95**
Sectional Bookcase, 36-in. wide **9.95**
Sectional Bookcase, 44-in. wide **12.95**
Corner Bookcase **10.95**
Credenza Bookcase, 48-in. wide **20.95**

Ready-To-Paint Furniture, 7th Floor, The Hecht Co., Washington; Lower Level, The Hecht Co., Silver Spring

The Hecht Co. *Washington and Silver Spring*

F St. . . . 7th St. . . . E St. Fenton St. and Ellsworth Drive

SECTION II | CURRENT EVENTS *National and Foreign*

The Washington Post

WASHINGTON: SUNDAY, MAY 16, 1948

EDITORIALS *Art—Schools—Books* | SECTION II

Bungle Got Some Truths Through to Stalin

By Ferdinand Kuhn, Jr.
Post Reporter

WHATEVER else may come of it, the bungled American approach to Russia on May 4 has served one important purpose already.

It has brought a direct warning to Joseph Stalin not to miscalculate, not to misread the American character, not to be confused by the cheers of Henry Wallace's followers or by the warlike talk of retired admirals and generals.

It has brought him the direct word that the United States will persist in restoring western Europe. It has brought him the direct assurance that the United States is not thinking of making war on the Soviet Union.

These things needed to be said to Stalin, although their meaning was obscured for a time by a phrase about the door being "wide open for discussion," and by Soviet distortion of it, and by the vast ineptitude of the State Department's handling of it.

Everything in the message had been said before, in speeches by President Truman or Secretary Marshall. But there was a suspicion here that Stalin did not always see what was said in official American statements. And there was some basis for thinking that he did not always distinguish such statements from the welter of unofficial talk on the subject of Soviet-American relations.

Gains in Translation

IT IS PART of Marxist theory that when Ely Culbertson urges "atomic coercion" of Russia before a congressional committee, or when some former ambassador or general talks of attacking the Soviet "heartland" over the North Pole, these are the beliefs of American "ruling circles" and therefore of the Government itself.

Stalin has just two sources of information about America, as far as anyone here knows. The first is the reporting of Soviet diplomats who believe in the Marxist theory and color their predictions accordingly. The second is the enormous daily file of the Tass agency which, whatever its quality and accuracy, reaches the highest officials only in carefully selected snippets.

It is not forgotten here that during a crisis at the San Francisco Conference, when Harry Hopkins flew to Moscow to ask the intercession of the Kremlin, Stalin said he knew nothing about the furor over the veto issue, although it had been reported daily at vast length by Tass correspondents.

In the fall of 1946, when Molotov was on his way to the Foreign Ministers' meeting in New York, he predicted that American policy would weaken as a result of Henry Wallace's resignation from the Cabinet. The late Jan Masaryk, who was with him on shipboard, assured him he was wrong. Within two weeks Molotov conceded that he had been wrong.

Plague of 'Yes Men'

THE trouble is that Stalin and Molotov do not always have companions who can rid them of misconceptions, or who have the moral fortitude to tell them unpopular truths. Neither did Hitler, Mussolini or the Japanese leaders, as the captured wartime documents make abundantly clear.

So it was thought highly necessary to get a message to Stalin, if not through direct personal contact, then by means of a message to Molotov from the American Ambassador. It was urgent to prevent any miscalculation on Stalin's part that might lead to an unwanted war.

Strangely enough, Secretary Marshall let more than a year go by before giving the Soviet leaders a comprehensive statement of the American position. His last statement comparable to the May 4 message came in April of last year, when he had a long talk with Stalin in the Kremlin. What was said there has never been published, although it can be assumed from the Secretary's character and training that he talked straight and hard.

Shortly after this interview Marshall had another chance to talk to Stalin directly; this time at a Kremlin banquet at the end of the Foreign Ministers' meeting. There were the usual toasts, and the usual innocuous speeches around the table, but one who was there reported that Marshal used the occasion to talk with intense seriousness about American policy.

Unequivocal Talk

WE ARE a young nation, he said in effect, and like all young nations we are impatient to get things done. We know what the people of Europe are enduring as a result of the war. We are impatient to see

See KUHN, Page 8, Column 4

It was just a year ago that East and West were last vis-a-vis on the East's home grounds. This photo of Secretary Marshall and Foreign Minister Molotov, talking to an unidentified Russian officer, was made at a reception during the Foreign Ministers Conference at Moscow last spring

Britain's Labor Party Disciplines Revoltists

By Jack Tait

LONDON, May 15.—In the last month or so, Britain's ruling Labor party has undertaken revolutionary changes. Some say the party—and therefore the government—has moved to the right. Some say in rebuttal it has only grown up. Conservatives are apt to grin and say that both have happened.

Gone are the days when the intense intellectual or idealist could speak and act with complete freedom.

Parliamentary Labor party ranks have been closed. The executive had to use the club on the Leftists—but they have now swung into step, if somewhat grudgingly.

Labor's hierarchy places its new party policy before the rank and file next week. It goes to the annual party conference at Scarborough full of confidence, certain of enough votes to override any suggestion of mutiny.

WHEN the 393 Labor members of Parliament assembled at Westminster after the 1945 general election, more than half of them were newcomers. Most of the others wer vterans of the Opposition, where a preminum was placed on nuisance value by their leaders.

The Laborites settled down to governing Britain with the ebullience that stems from new-found power. With gusto they set about to evolve a truly Sociolist foreign policy in the belief that their old friend, trade unionist Ernest Bevin, would fight their battle.

Party radicals immediately went to work as well on the domestic side of the picture and pressed for more drastic social change.

The leadership assumed a more or less benevolent attitude toward the fire-eaters at first. Th party was flushed with triumph and secure in office for at least five years.

But in little more than a year trouble developed in the field of foreign policy. Moderate Leftists and their more extreme collagues gangd up on the Foreign Secretary, Bevin who, faced with chaotic Europe and unco-operative Soviet Union, had sought to practice realism rather than socialism.

In the latter part of 1946 and far into 1947, Mr. Bevin was faced with real difficulty within the party. He had found it necessary for Britain's survival, as he saw it, to cooperate all the way with a capitalist United States. Russia and eastern Europe, consequently, played second fiddle. Was this a Socialist foreign policy? his critics cried.

The growing intransigence of Russia prevented a showdown, or made it unnecessary. The moderate group of Mr. Bevin's critics gradually altered its tune. Members like Richard Crossman and Michael Foot began to talk of the dangers of communism rather than of capitalism. Mr. Bevin's opposition melted away, except on the Left fringe of the party.

Twenty or thirty of the fire-eaters still carried on the battle. They supported Communists in Germany; they went on junkets to eastern Europe and Russia and gave out glowing accounts of life behind the curtain, and some of them dispatched a telegram to Pietro Nenni, Italian Left-Wing Socialist leader supporting him in his fight in the recent general election.

They went to their constituencies regularly and berated Mr. Bevin. They caricatured British foreign policy. They mocked at Prime Minister Attlee's strictures on communism.

AWAY over on the extreme Conservative fringe of the party M. P.'s like Alfred Edwards were emboldened to forthright attack on the government's nationalization policy, particularly its plan to take over the iron and steel industry.

FULLY aware that such disharmony and disorganization within the party could only end in disaster in 1950 if not before, and that it also served to reflect in some degree political immaturity, the Labor executive undertook disciplinary measures. These measures—those announced so far, at least— were aimed solely at the rebellious Leftists. They were the most popular target, and in view of the current tide of anti-communism in Britain could be most safely dealt with.

John Platts-Mills, one of the most outspoken of the rebels, was expelled from the party. Twenty-one signatories of the Nenni telegram (Mr. Platts-Mills also signed it) were told to pledge in writing that they would toe the party line. The alternative was swift expulsion. The pledges were forthcoming. The executive also called in Mr. Edwards for a chat and a slap and issued a statement rapping Laborite participants in The Hague conference.

Discipline, the leadership hopes, has been restored. It has served notice that in the future the whip will crack for any gross violation of party policy. But the weapon of expulsion will be employed only in the last resort. Many of the dissidents speak boldly because they feel safe in their constituencies. If expelled they could run for office as an independent and possibly embarrass the government in 1950.

On the other hand, the threat of expulsion is a real one. Party funds and organization, propaganda and fanfare, are desired by any political candidate. And in 1950 the need will be great.

Copyright, 1948, N. Y. Herald Tribune

Bevin criticized for cooperating with Capitalistic United States

The left fringers in Britain's Labor Party mocked at Prime Minister Attlee's strictures on Communism

It Won't Cinch Things for Victor, However

Oregon Could Be a Waterloo for the Loser

By Edward T. Folliard
Post Reporter

A DRAMATIC, two-man political fight comes this week in Oregon, the last of its kind before the Republican National Convention opens in Philadelphia on June 21.

The contestants are Gov. Thomas E. Dewey of New York and former Gov. Harold E. Stassen of Minnesota, neither of whom has any love for the other.

At stake will be Oregon's 12 delegates to the national convention. This is a bagatelle, considering that 548 will be needed to win the GOP nomination, but the psychological importance of the primary election could be great.

Stassen, according to his friends, feels that he has to win in Oregon on Friday if he is to have a real chance for the big prize in Philadelphia next month. Dewey obviously feels the same way, otherwise he would hardly be out there shaking all hands in sight.

If this reasoning is correct, then the man who loses in this Oregon grudge fight will be blasted out of the 1948 race.

WHAT ABOUT the winner in Oregon? Will he also be the winner at Philadelphia? He might be, but he could very well end up as an also-ran.

How meaningless primary elections can be at times, and how dangerous it is to assume that they necessarily dictate the outcome at a convention, is illustrated by Dewey's experience in 1940.

Dewey not only won in Oregon that year; he triumphed in primaries all over the country. Nevertheless, at the GOP national convention—which also was held at Philadelphia—he found that he couldn't hold on to his delegates. He got caught in a deadlock with Senator Robert A. Taft of Ohio, and the nomination went to Wendell Willkie, who was just about getting started at the time of the Oregon primary.

The 1948 Republican battle is now at the stage where nothing is very clear, least of all the statistics.

According to the Associated Press count, the delegate score now is as follows: Dewey 126, Stassen 73, Taft 44 and MacArthur, 8. The AP here lists delegates that are nailed down or claimed without challenge. It does not list any where there are overlapping claims.

THE FIGURES put out by the candidates themselves bear no resemblance to the AP count.

Dewey's supporters began claiming as early as last summer that their man would have more than 400 delegates on the first ballot. Stassen's latest claim is 340 delegates. Taft contents himself by saying that he will have more than anybody else.

Somebody here is pulling the country's leg, because there just won't be that many delegates at Philadelphia. The Republican National Committee has set the figure at 1094.

The one certainty is that no candidate has anywhere near the majority of 548 that will be needed to win the nomination.

Another certainty is that the man who is going to win will have to corral delegates who are now fence-sitters or who are temporarily lined up behind favorite sons. There are a lot of these.

The big Pennsylvania delegation of 73, for example, intends to start out by voting for Senator Edward Martin. Illinois' 56 will go along with Gov. Dwight Green until the "break" comes. California's 53 will be for Gov. Earl Warren, while Massachusetts' 35 will be for Senator Leverett Saltonstall, New Jersey's 35 for Gov. Alfred E. Driscoll and Tennessee's 22 for Carroll Reece.

Michigan will give its 41 votes to Senator Arthur Vandenberg, who is regarded as much more than a favorite son.

Political John Alden

BEFORE the balloting is over, the names of some men who have not even been mentioned here may be ringing out in the convention hall—Speaker Joseph W. Martin for example, or Senator John W. Bricker of Ohio.

A national political convention is a sovereign body and may do just about anything it chooses to do. The history of these conclaves is packed with drama, surprises and upsets, and Philadelphia is expected to add an exciting chapter.

In advance of the 1880 Republican convention in Chicago, the distinguished John Sherman of Ohio asked James A. Garfield to be one of his floor managers. Garfield agreed. He himself had been mentioned for the GOP nomination but he put it down as just talk. In his diary he wrote:

"I have so long and so often seen the evil effects of the presidential fever upon my

See OREGON, Page 2, Column 3

"Roadwork" is telling on Thomas E. Dewey. This photo was made at Roseburg, Oreg., after a week in which the New York Governor had made 39 speeches

Gallery Glimpses

Those Are Legislative Fingers Now Grabbing Power

By Robert C. Albright
Post Reporter

THE balance-of-power pendulum, which swung Franklin Roosevelt to unprecedented might, last week was swinging violently in the direction of an all-powerful Legislature.

The Republican Congress, in less than 18 months, had just about laid itself open to a charge that Republicans used to fling in reverse order at Roosevelt: "Legislative usurpation of authority."

In fact, so completely had the roles of the executive and legislative branches turned about, old defenders of parliamentary prerogatives took the House floor to complain that Congress is nudging constitutional ceilings.

"Is there no limit?" asked former Speaker Sam Rayburn.

The measure under debate was the Hoffman bill. Under penalty of fines and jail sentences for refusal, it would compel not only minor Federal officials and employes to turn over any information it asked, but members of the President's Cabinet as well. Heretofore, the President's Cabinet family has been considered virtually untouchable by Congress. Mr. Truman said a veto is waiting, but the bill passed the House just the same.

* * * *

'Reconversion' Program

EXCEPT in the field of appointments, another invaded White House prerogative, Congress in most of its power seizures has simply been taking back peacetime authority it once wielded.

The vast Roosevelt and Truman war powers were the first to go. Next in the appropriations field, where the President usually has had a lot of spending leeway, Congress started wiping out the kitties and pinning down specific appropriations.

When the Eightieth Congress adjourned last year, Republican leaders decided the President's constitutional right to call them back at any time could be shared. So Congress passed a resolution giving the leaders similar authority to reconvene members. It will pass another such resolution in June.

In the appointment field, it considered at one time narrowing White House selections for some offices to appointment panels, but didn't follow through.

Senate Republicans cracked down on all confirmations, however. A virtual ultimatum was served on Mr. Truman that if he reappointed David E. Lilienthal chairman of the Atomic Energy Commission, he was to do so only for a short term.

When the President turned that down, named Lilienthal for five years, a move was launched to extend the terms of all Atomic Energy Commission members for a compromise two years. Presumably if the President vetoed the bill, he could make only recess appointments.

Nearly every piece of major legislation passed has cut back White House authority in some way. Latest clip is proposed in the House GOP reciprocal trade "compromise." Mr. Truman's power to whittle tariffs 50 per cent would be subject to a congressional "no" unless he used the Tariff Commission's rate floors.

There's the reason you don't hear about "one-man government" any more. Congress is wearing the britches.

* * * *

Always a Cover Charge

LOBBYING is getting to be a pretty frank and open business at the Capitol under the Federal Regulation of Lobbying Act. Needless to say, it's big business.

Under the act, lobbyists not only have to register; they have to state how much they are being paid by whom and for what.

But not until recently have organizations supporting the pressure boys come right out and said what they consider "successful" lobbying, and paid their help according to measurable "results."

One of the first "sliding scale" lobbyists to register is Samuel P. Haines, representing the "20 Per Cent Tax Committee.," headed by Otto K. Eitel, of Chicago's Bismarck Hotel.

This group is lobbying for a cut in the 20 per cent cabaret tax and means it. How much it is willing to pay Haines to get the cut is set forth with startling candor in a letter from Eitel to Haines, duly filed with the Clerk of the House and the Secretary of the Senate.

The letter reads in part:

"In accordance with our agreement, you are to be paid a retainer of $10,000 and, in addition, the sum of $15,000 for expenses in order to bring to the attention of the Congress of the United States the necessity of a reduction in this cabaret tax.

"In the event you are successful in bringing this matter to Congress' attention by amendment, rider, or proposed legislation, there will be advanced to you an additional

See GLIMPSES, Page 8, Column 2

The Gallup Poll

Give V. P. a Break, Say Voters

By George Gallup
Director, American Institute of Public Opinion

THE American people give strong evidence of their willingness to see the job of Vice President rescued from the obscurity which has made it the butt of stage jokes for generations.

A coast-to-coast poll shows overwhelming sentiment in favor of giving the Vice President more work and more importance; of making him a real administrative assistant instead of largely a figurehead.

There is also sentiment in favor of paying him much more salary. Well over half of the voters with opinions also would provide him with an official residence, a kind of "second White House."

Seven Moved Up

SOME students of government, among them Dr. Virgil Hancher, president of the University of Iowa, have long thought that the job of Vice President should be given new importance. They point out that seven times in our history, Vice Presidents have taken over the reins because of the death of Presidents.

The institute polled a cross-section of voters on a number of questions relating to the Vice Presidency.

In general, the country seems to have the impression that the Vice President is paid more than he actually is. The average guess is that his salary is around $25,000 a year. When asked how much they thought he should receive, the average was about $30,000.

Actually, the Vice President is paid $15,000. This really amounts to less than the compensation of Congressmen. Congressmen are paid $12,500 in salary and have a tax-free allowance of $2500 for expenses. When this tax-free feature is taken into account, the Congressman's pay would be the equivalent perhaps of $16,000 a year.

Voters were next asked:

Can you tell me what the chief responsibilities of the Vice President are?

Approximately one third (30 per cent) did not know. The rest all knew that he is supposed to take over for the President in case of death, but there is a good deal of confusion as to what else he is supposed to do.

A total of 28 per cent said that his only job is to take over the Presidency, while 12 per cent believe that, in addition, he acts as a presidential assistant and adviser, 25 per cent that he heads the Senate, 3 per cent that he is Speaker of the House, while

See GALLUP, Page 5, Column 1

WORLD AFFAIRS

'League' Wreckage Litters History

Since Ancient Delphi, Man Has Sought Peace

By Clarke Beach
Associated Press Staff Writer

PEACE LEAGUES? World government? The Greeks had a word for it. And so did Caesar, Cardinal Wolsey, Henry of Navarre, William Penn and Czar Alexander I.

After every major conflict, kings or scholars have sought some key to everlasting peace.

The League of Nations was believed to be the answer in 1920. The United Nations was hopefully brought forth in 1945.

The Brussels Treaty, signed two months ago, formed, perhaps, the most significant alliance in European history. Five old neighbors joined in a 50-year pact for mutual economic and social betterment and military assistance.

Meanwhile, over a large part of the globe a powerful and growing movement among peoples, not yet closely involving governments, is seeking a way to federate the entire world.

Inhabitants of this planet have heard all these ideas before and have tried some of them. The story of the long search for peace was told in 1943 by a Fordham University historian, Sylvester John Hemleben, in a book, "Plans for World Peace Through Six Centuries." The following facts are taken largely from his study.

Arbitration System

THE war-weary Greek city states formed a semireligious federation called the Delphic Amphictyony. It was ancient people's nearest approach to a peace league, and it was the first to provide for arbitration of disputes among sovereign states.

The first real approach to lasting world peace was achieved under the Roman Empire. But this was Pax Romana, an enforced imperialist peace.

The most effective agency for peace during the Dark Ages and the medieval period was the Papacy, using both material force and religious influence to settle international disputes. Many a time it helped to keep order when war threatened.

At the same time, strong nations emerged with a mission to impose their verison of Pax Romana. There was the Carolingian Empire and Charlemagne's Holy Roman Empire.

(We have seen the same idea in our day: The Japanese militarists' "Greater East Asia Co-Prosperity Sphere"; Hitler's proposed union of Aryan peoples under the Nazi banner. An American, James Burnham, in his book, "The Struggle for the World," has proposed that the United States impose a Pax Romana before the world destroys itself with atom bombs.)

Latter Day Prophet

SOME BOOK has usually heralded a peace movement, crystalizing or perfecting thoughts which already were beginning to run in people's minds. (Like Emery Reves' widely translated "Anatomy of Peace," published in 1945, before Hiroshima, now a major impetus behind the world government movement.)

Such a book was written between 1305 and 1307 by Pierre Dubois, a lawyer and adviser to Philip Le Bel, King of France. His "De Recuperatione Terre Sancte" proposed a federation of all Christian nations. Disputes would be settled by an international council. Any power starting a war would be boycotted and suppressed with military force.

France was to be the dominant power, but it was not to be an empire. The nations were to retain their independence and sovereignty.

This idea of Dubois' formed the basis for nearly all later thinking on peace projects. An exception, however, was Dante.

Desperately weary of the wars among the Italian states, in about 1308 the poet advocated the old idea of universal empire, under one all-powerful emperor who would preserve the peace of the world. His candidate was King Henry of Luxembourg.

Short-Lived League

CARDINAL WOLSEY, King Henry VIII's minister, in 1518 promoted the first modern league of nations. A war between France and England had just ended. The Turks long before had conquered Constantinople and were threatening Europe.

France, England, Spain and the Papacy—the big four of that day—joined Wolsey's league. All were to unite in war against any member which invaded or threatened to invade another member. This league lasted only one year.

Erasmus wrote appeals to the kings, arguing for peace, outlining ideas. Emeric Cruce, a French monk, wrote a celebrated book, "The New Cyneas," in which he proposed both a world assembly to settle disputes among nations and social reforms and class peace within each country—a sort of New Deal.

A famous milestone along the road to peace was "The Grand Design" of King Henry IV of France (Henry of Navarre). Some say it was the idea of Sully, Henry's finance minister.

This plan outlined a redivision and federation of Europe, and an international council and police force. The Duke of Muscovy (Russia) was to be invited to join, but if he refused he was to be squeezed out of Europe and confined to Asia.

Like most of the peace projects, the Grand Design never got further than the planning stage. For the next 200 years one great name after another was connected with a succession of peace programs:

Hugo Grotius, Dutch jurist, called the father of international law; C. I. Castel de Saint-Pierre, French nobleman, scholar and abbe; Jean Jacques Rousseau; Jeremy Bentham, and Immanuel Kant.

Penn's Parliament

WILLIAM PENN, who had obtained his charter for the Colony of Pennsylvania in 1681, wrote an essay in 1693 proposing a parliament of Europe. Despite his Quaker pacifism, Penn provided that member nations were to make war on fellow members who did not abide by the parliament's decisions.

Turks and Muscovites were to be allowed to enter the parliamentary union if they wished. There was to be no walking out of conferences, however. Under pain of severe penalties, all members would have to attend all meetings and nobody could leave until the business had been completed.

After the long Napoleonic Wars, Alexander I, Czar of Russia, in 1816 got the European nations to join with him in the Holy Alliance. Alexander had done a lot of reading about the Grand Design and about Saint-Pierre's peace plan.

This was a loose league of kings, with no executive and no legislative body. The princes of the alliance agreed to be guided by the principles of justice, Christian charity and peace. They were to aid one another as brothers, consider themselves as "members of one and the same Christian nation," and each monarch was to consider himself the father of his people.

Alexander tried to get the young United States to join, but the whole thing smelled too much of monarchy to the democratic Americans.

The alliance never accomplished much, although it is said that Czar Nicholas II was motivated chiefly by it when he called the first international peace conference at the Hague in 1899.

A New Opportunity

THE League of Nations, Woodrow Wilson's prescription for peace, was the most promising and ambitious of all the peace projects up to that time.

Arnold J. Toynbee, the historian, sums up his idea of the present outlook toward the close of his "A Study of History."

If the present cycle of wars runs its course, he says, it will end in the establishment of a universal state by some surviving power. We now have a new opportunity to abolish war, he continues, through "a cooperative system of world government.

"Whether we in our world will succeed in achieving what no other civilization has every yet achieved is a question on the knees of the gods."

Deadly Sand Preserved Old Sudan City

CAIRO, (AP).—Ancient Egyptian warriors, guarding the upper Nile for their empire, successfully repelled the attacks of rebelious Nubian hordes. But they waged a losing battle with the howling, sand-laden desert wind. Their gold-rich fortress, Amarah, was built and rebuilt five times in 400 years. But about 1080 B. C. it was finally abandoned and overwhelmed by sand.

This is among the discoveries made at Amarah's site in the northern Sudan, near the present Egyptian frontier, by exacavators of the Egyptian Exploration Society of London, under H. W. Fairman's direction. The violent sandstorms which made Amarah uninhabitable for the ancients preserved it for archeologists of today. It was buried so deeply that it was never robbed like other ruins of the Pharaohs.

In the governor's palace, so vast it could not be entirely excavated in a single season, huge pillared public rooms and private chambers were explored, their walls over a yard thick. Doorposts were inscribed with names of the long series of governors. Their bathroom was also found. It was simple, containing a slab of stone on which the governor stood while a slave poured water over him. Waste water drained into a vase.

LOOK
IN TODAY'S
AMUSEMENT SECTION
For our Special 8-Page Supplement packed with ideas to help you enjoy summer in Washington
Famous for YMS Famous Makes
The Young Men's Shop
30th Year at 1319 F Street

While U. S. Cuts

Canada Isn't Stinting on Its Welfare

By John J. Corson

CANADA is not waiting until the next depression to strengthen and expand her social security system.

Contrast social security developments north of the border and here:

1. The Canadian Parliament is expected to receive proposals for expanding social security within 10 days. Our Congress is currently considering appropriations cuts and crippling reorganization for the Social Security Administration.

2. Social security is younger in Canada and does not protect against some risks which are covered here. But Canada protects all her people; we leave out agricultural, domestic, and self-employed workers.

3. Little hope is held here for any legislation to fill the gaps in our social security program. Canadian leaders in government, industry, labor and the church reflect substantial agreement on "next steps" to be taken there, and soon.

Americans Consulted

CANADIAN welfare officials met in Toronto last weekend. Paul Martin, Minister of Public Health and Welfare, headed the group, which included welfare officials from all Canadian provinces except Ontario.

Martin, a Liberal lawyer and former student of Harold Laski at the London School of Economics, heard consultants from Britain and the United States describe social security provisions and problems in their countries.

Eveline Burns, economist from Columbia University; Karl DeSchweinitz of the American Council on Education and the writer spoke for the United States.

Canada has an unemployment insurance system similar to ours. Old age pensions are paid to needy persons over 70. Considerable sums are granted by the Dominion to its provinces for preventive health work, child welfare and recreational services.

And in 1945 Canada launched its "baby bonus." This provides for every family with children under 16 (no matter how much the family income may be) monthly cash payments of $8 for the first child and $4 for subsequent children. The allowance is designed to assure every child essential food, clothing, medical care and schooling.

Politically Inviolate

REPRESENTATIVES of the Canadian Manufacturers Association, Canadian labor organizations, the United Church of Canada and several universities testify that no political party would dare propose the repeal of any social security measure. And these representatives participated actively in the weekend discussion.

The Dominion government proposed the "next steps" to be taken in a much talked-of "Green Book" published in 1945. Its program: (1) Extensive public works to maintain employment when needed; (2) public housing; (3) larger grants to the provinces for public health work; (4) old age pensions for everyone over 70 regardless of whether they are in need or at work; (5) assistance for needy persons between 65 and 70, and (6) free hospital, visiting nurse care and related medical services for every family.

"Social security," these Canadians kept repeating, "must come in stages." The first stage is in effect. The government's proposals to Parliament this month constitute the second stage. The third stage is outlined in the "Green Book."

As I listened to their discussions I thought of their undeveloped, wide open spaces, of the large rural population, and of Canada's comparatively lesser wealth. I wondered if many years might not elapse before Canada could afford its extensive plans.

I framed these thoughts in a question to O. W. Valleau, the Socialist Minister of Social Welfare from Saskatchewan. "Don't you believe it," he replied. "Our country starved through one depression; we're not going to take the next one lying down."

George Davidson, who administers Canada's social security, overheard my question. He added: "We may get there by stages, but there won't be much time between stages; we can't afford to wait."

OREGON—*From Page 1*

'Waterloo'

associates and friends that I am determined it shall not seize upon me, for in almost every case it impairs if it does not destroy the usefulness of its victim."

Garfield went to Chicago sincerely desirous of seeing his good friend John Sherman nominated. That was not to be. There were so many candidates, and the delegates were so thoroughly divided, that the convention ran on for a week.

The nomination of dark horse Garfield was dramatic in the extreme. On the thirty-fifth ballot, he had 50 votes. On the next one, there was a stampede and his vote shot up to 399. This brought him the nomination, the Presidency, and a martyr's death.

Clean-Cut Result

GETTING back to the Oregon primary this Friday, the outcome ought to do much to clear the air. There is no possibility of an indecisive stand-off, for the law requires Oregon's delegates to support the candidate who gets the most votes. In other words, it will be all 12 delegates or nothing.

One's Prosperous, One Poor

Grandsons of Marx Disagree on Russia

By Carl Hartman
Associated Press Staff Writer

PARIS, May 15.—One hundred years after Karl Marx issued his Communist Manifesto, his two surviving grandsons differ sharply about the true heirs of his teachings.

Dr. Edgar Longuet, a prosperout physician in the Paris suburb of Maisons Alfort, is a stanch Stalinist. Only recently he returned from six weeks of celebrating the manifesto's anniversary in Russia and Poland.

His brother Marcel, a nearly penniless former newspaperman, lives with his bedridden son above a grocery store in a poor section of Paris. Marcel criticizes the Communists for suppressing the opposition in Russia, and believes the Marshall Plan "can be very useful."

The brothers are the sons of Jennie, the younger of Marx's two daughters. She married Charles Longuet, a French professor in England, who later brought his family to France.

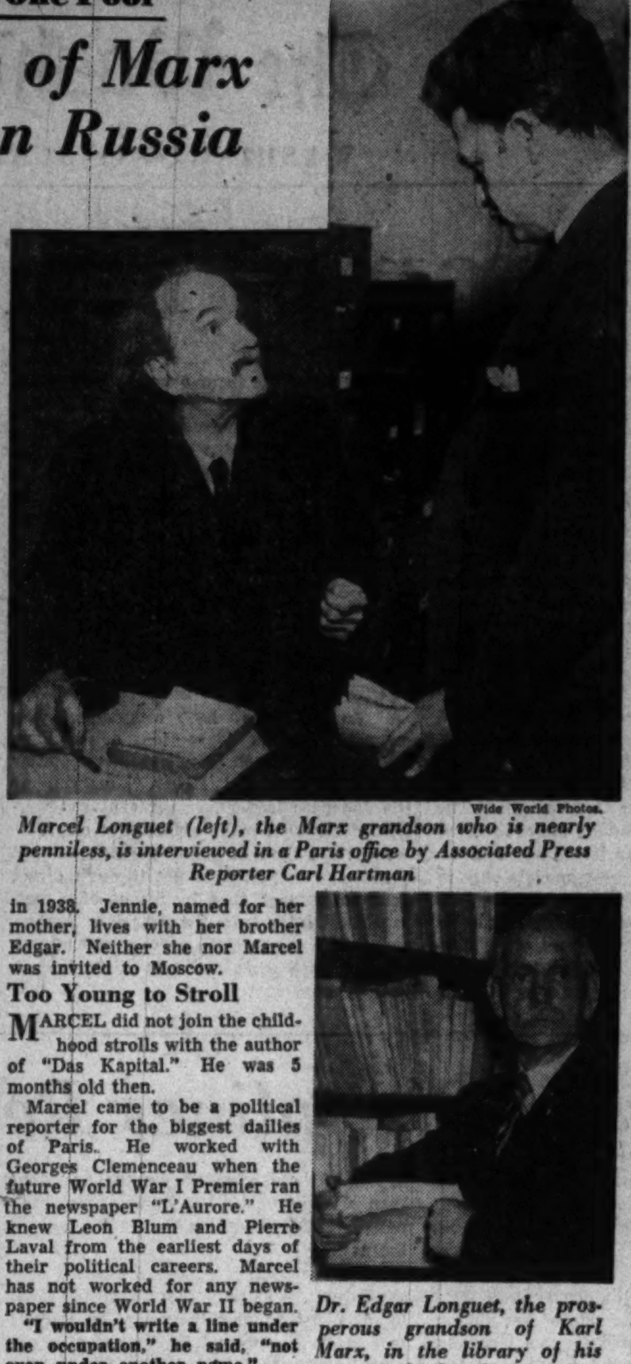

Wide World Photos.
Marcel Longuet (left), the Marx grandson who is nearly penniless, is interviewed in a Paris office by Associated Press Reporter Carl Hartman

Outwitted Germans

AT 69, Dr. Edgar Longuet keeps up his medical practice but is no longer active in politics, although he leaves no doubt where his sympathies lie. His pleasant house was a shelter for leading Polish Communists fleeing the Gestapo during the German occupation. For his help the Poles decorated him with the Order of Poland Restored.

Dr. Longuet himself had a close call in 1940 when his name was found on a list held by a man the Germans had arrested.

"They called me for questioning," he said, "but that was when the Germans were still trying to be very 'correct.' I took a strong line and they let me go. They never did find out who my grandfather was—in fact they seemed impressed when I told them I had a grandparent born in Germany."

Dr. Longuet reminisced about Marx as a kindly old man who used to come see his grandchildren, at Argenteuil.

The eldest of the Longuet family was Jean, who became a Socialist member of the French Chamber of Deputies. He died in 1938. Jennie, named for her mother, lives with her brother Edgar. Neither she nor Marcel was invited to Moscow.

Too Young to Stroll

MARCEL did not join the childhood strolls with the author of "Das Kapital." He was 5 months old then.

Marcel came to be a political reporter for the biggest dailies of Paris. He worked with Georges Clemenceau when the future World War I Premier ran the newspaper "L'Aurore." He knew Leon Blum and Pierre Laval from the earliest days of their political careers. Marcel has not worked for any newspaper since World War II began.

"I wouldn't write a line under the occupation," he said, "not even under another name."

Recently he lost a small government clerkship in an economy shakeup.

Unkempt, in ragged trousers and sweater, he stood and talked politics for half an hour at the door of his dingy flat. Unwashed dishes, and scraps of furniture that must have dated from his youth, cluttered the room behind him. From the ceiling hung a single, weak, unshaded electric light.

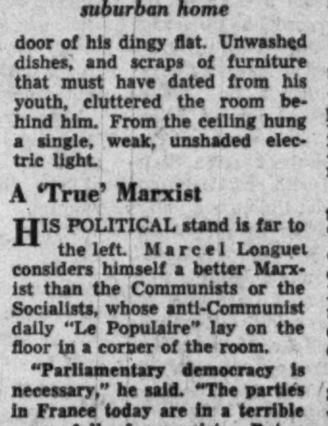

Dr. Edgar Longuet, the prosperous grandson of Karl Marx, in the library of his suburban home

A 'True' Marxist

HIS POLITICAL stand is far to the left. Marcel Longuet considers himself a better Marxist than the Communists or the Socialists, whose anti-Communist daily "Le Populaire" lay on the floor in a corner of the room.

"Parliamentary democracy is necessary," he said. "The parties in France today are in a terrible mess, full of careerists. But a strong democracy needs an opposition. It needs Communists just as it needs the rightist parties."

Marcel, however, avoided most questions about Russia and American economic aid to Europe. He said he had not studied either.

"I saw what my brother said about how wonderful things are over there in Russia," he said. "He's just bewitched by them. There are a lot of things about Russia. You have to consider all the different races and how they suffered under the Czars.

"But you don't see everything, even in six weeks."

He's a Real 'Booster'

American Mentioned As Eastern Patriarch

By Cynthia Lowry
Associate Press Newsfeatures Writer

NEW YORK, May 15.—The next Patriarch of Constantinople, spiritual ruler of 170 million members of the Orthodox Eastern Church, probably will be an American.

Athenagoras, 62-year-old Archbishop of the Greek Orthodox Catholic Eastern Church in North and South America, is the only man mentioned in recent news dispatches as the likely choice to succeed aged Patriarch Maximus V, who is considering retirement.

If Archbishop Athenagoras succeeds to the ancient patriarchate, which goes back more than 1000 years, he will be the first American to head this international faith. The Patriarch of Constantinople—the former name of Istanbul—corresponds approximately to the Pope of the Roman Catholic Church.

Wide World Photo.
Archbishop Athenagoras is every inch the mystic Eastern priest

Naturalized in 1938

THE deep-eyed Athenagoras, however, brushes off the suggestion that he may soon leave his adopted land to return in honor to Turkey, where he was born.

Tall, with long hair and a graying beard, the Archbishop talks with a heavy accent of Americanism, democracy and the wonders of being a United States citizen. He received his full papers in 1938, seven years after he was made Archbishop.

"In America there are five million members of the Orthodox Eastern Church," he said, "Russian, Serbian, Romanian, Bulgarian, Syrian, Albanian and Greek. There are about a million of the Greek Orthodox Church here."

Each national group of the Eastern Church is an independent unit, ruled by its own patriarch, but there is a complicated sort of unity among the various branches.

"There is no corner of America I have not visited," the Archbishop said, "and since I have traveled I realize that America has a real democratic spirit, a real democracy, and that America is called upon for a great mission.

"I preach Americanism. From place to place, weekdays and Sundays, any place, every opportunity, I talk of Americanism, turning strongly to the White House, the Congress, American ideals and tradition.

"Now the great hour of America has come and the heavenly bell is ringing. It is opening a door for the future for centuries. Americanism is a common, general, unselfish peace, with justice and with happiness for all mankind, for all nations."

Lived With Armies

ATHENAGORAS was born of Greek parents who had lived long in Turkey. He studied at the Theological School in Istanbul and later was appointed a deacon and secretary to an archbishop.

He served in Yugoslavia during World War I. "I lived with all the armies in the Balkins—English, French and American — I know war."

Later he was transferred to Greece, where he was deacon and secretary to the Archbishop of Athens. Years before, upon becoming a priest, he abandoned his original name and took Athenagoras, which means literally, "a man speaking in Athens."

After seven years in the Greek capital, he was made Bishop of the Greek island of Corfu.

"There were many Greeks there, and about 5000 each of Italians and Jews," he said. "It was a beautiful place, where all lived together as brothers."

Less than a year later he was appointed Archbishop of the Western Hemisphere.

Under his leadership, the Greek Orthodox Church in the Americas has expanded vastly in the last 17 years. There are more than 300 churches and some 500 schools.

The Archbishop seems proudest of the theological school in Boston where young Greek-Americans are studying.

"There are already 60 priests from our school and 110 are studying," the prelate said. "These priests will be Americans, who know the ideals and traditions of this country."

'No Politics'

THE Archbishop lives in an elegant, spacious white front house in the fashionable East 70s, off Fifth Ave. He lives formally, with numerous aides, secretaries and helpers—and is easily the most approachable among them.

With the Greek King a church member, the Archbishop was asked if his archdiocese favored the existing government. He waved a graceful hand.

"There are no politics," he said. "The Greek Church in this country is a religion which is woven into the American life. Whatever the decision of the United States Government is the decision of the Greek Orthodox Church of this country. It is American."

Col. Bankhead To Retire as Embassy Aide

By Carleton J. Ketchum

OTTAWA, May 15.—An American soldier-diplomat who once molded a tribe of head hunters into an efficient battalion of United States forces in the Philippines, is about to retire after 15 years' service in the United States Embassy at Ottawa.

BANKHEAD

He is Col. Henry McAuley Bankhead, member of the distinguished Alabama family of that name. The family is one of the few to have given representatives of three succeeding generations to Congress.

Colonel Bankhead was born December 19, 1876. His military career began when he was commissioned a captain of the Fifth Volunteers in the Spanish-American War. He entered the regular army in 1899 and served three tours of duty in the Philippines before World War I.

During that period he commanded a battalion of Philippine Scouts which he had recruited almost exclusively from among former head hunters.

During the First World War Colonel Bankhead was quartermaster of the Second Army Corps. Following the Armistice, he commanded the American leave area in Monaco and was decorated by the Prince of Monaco.

Upon his return from overseas, and until his retirement from active duty on September 20, 1922, Bankhead was director of educational and vocational training in the Second Corps Area.

Bankhead was commercial attache here from June 20, 1933, until 1944, when he was named counselor for economic affairs.

A son, John Long Bankhead, is United States consul at Windsor, Ontario.

Bankhead and his wife will winter in Florida, but will retain their summer home on a four-acre island in McGregor Lake, in the Laurentian Mountains.

Possible CSU Facade

Business Government Shaping for Germany

By Jean Bird
Staff Writer, The Economist of London

LONDON, May 15.—A German government for the three western zones of Germany will soon take shape, but representatives of the United States, Britain and France are still working on how much authority to give their western Germans, and on how and when to do it.

To those who are searching for signposts in the physical and moral rubble of Germany today, one fact stands out. Any German government formed now will be a disappointment. The best German talent will not press forward to cooperate because it fears the Quisling label.

As conquerors, the western powers can expect from the Germans some of the same spirit they so recently applauded when it was exhibited by the Norwegians and the Belgians to the German victors. Refusal to collaborate has already plagued occupation officials. Recently, officials in the Export-Import agency at Frankfurt were told to "integrate" Germans into their organization. "We can't find any Germans to integrate," was their reply.

Slim Pickings

FURTHER obstacles to establishing a German government result from the combined effect of war and 12 years of Nazi rule. These two scourges wiped out many of the social groups from which modern government is formed.

Some four million men died on the battlefield, thousands of democratically minded Germans suffered crippling torture or death in Nazi concentration camps, and the German professional class was broken up as a consequence of Nazi policy and postwar economic ruin.

Two more groups are ruled out because they were closely associated with the Hitler regime—the military and the Nazis themselves. Only the smallest fry of the vast Nazi administration have succeeded in passing the denazification test.

What is left?

There are three visible remnants out of which government could be put together: Two main political parties—the Christian Democrats (CSU) and the Social Democrats (SPD)—and the business world.

The Christian Democrats are the party of free enterprise. The largest single party in western Germany, it is a mixed bag of reactionaries and progressives. Its support comes chiefly from the peasants, the Catholic Church, business interests and Catholic workers.

Its leaders range from men like Semler, the big business lawyer who was recently ousted by American officials for antioccupation talk, to men like Arnold E. Thilpert who hold important jobs and liberal views. The party includes some people who would take off all controls for the industrialists, and others who would go so far as to give workers a share in industry.

But to all shades of CSU opinion, state control is anathema—and with some justification. State control was carried to pernicious extremes under the Nazis and is a dismal failure in Germany today.

Powerful Leader

THE RIVAL SPD boasts the most forceful personality of western Germany. Kurt Schumacher, the party leader, spent eight years in a concentration camp. He is courageous and outspoken but at the same time inflexible and dogmatic. A doctrinaire Marxist, he is bitterly opposed to both communism and capitalism.

The SPD takes on much of Schumacher's color. It is a tight machine operated on a closed shop principle, with jobs reserved for old school prewar Socialists only. Its main representatives also show unwillingness to compromise. As long as Schumacher is there, the Social Democrats will not form a coalition with the right. As an opposition party, however, it is a powerful voice in the land, backed by most of the non-Catholic workers.

Businessmen make up the third group available for governing western Germany. The business community is virtually intact. It is politically acceptable to all three occupying powers, now that they've skimmed off the most flagrant Nazi helpers at the top. More important is the fact that of all Germans the businessman has the strongest motives for cooperating with the West. He has no choice. The alternative is rule by the Soviets, who have already confiscated 40 per cent of the industrial capacity in their zone.

Cartel Danger

FOR all these reasons, plus natural American leaning toward free enterprise, most administrative jobs are likely to go to business representatives. Signs already point in this direction.

Many top British and United States officials in the occupation are supporting a new proposal that would give major industrial German groups responsibility for controlling all exports and imports (except food), for fixing prices and for distributing raw materials. That cartels might reform under this system some officials would admit; but they think even less of present substitutes—state control, bureaucracy and an absence of incentives.

No one name, no tangible personality, has yet come out of this business world. Perhaps none ever will. Instead, it is possible that the CSU—the party most sympathetic to business—will provide the Government facade behind which the industrialists will be the true rulers of Germany.

Plenty of people, both in western Europe and in America, may object to this kind of government. It would certainly not be representative, for over half of western Germany is inarticulate, doesn't vote, and is thought to be hankering after a Nazi or near-Nazi revival. Such a government would neither practice free enterprise as it is known in the United States, nor would it please liberals and Socialists. But that is the way events are driving.

No Wonder Russia Isn't Capitalist

MOSCOW (AP).—A local cartel which has been making batteries for trucks has gone broke because it switched to making tin soldiers.

"When the demand for tin soldiers diminished the cartel not only continued to make them but increased output," says a Moscow paper.

Attractive Earnings plus INSURED SAFETY
—For Your Savings
- Your savings receive "Highest Earnings consistent with Highest Security" at the **First Federal Savings Association** every six months—June 30 and December 31.
- Funds invested by the 10th of any month participate in earnings of the Association for the full calendar month.
- Your savings—large or small—are welcome. You may call at the office or open an account **by mail.**

Assets Over $30,000,000

"The LARGEST Federally-Insured Mutual Savings Institution in the Nation's Capital"

FIRST FEDERAL SAVINGS AND LOAN ASSOCIATION OF WASHINGTON

No Branch Offices—Conveniently Located: 610 Thirteenth St. N.W. (Bet. F & G)
District 2370

China Called Greatest Beneficiary

400 Millions Have Aided Mankind, But John D.'s Ante is Undiminished

By Saul Pett
Associated Press Staff Writer

NEW YORK, May 15.—Thirty-five years ago this week John D. Rockefeller, sr., set out to improve the "well-being of mankind" through the Rockefeller Foundation.

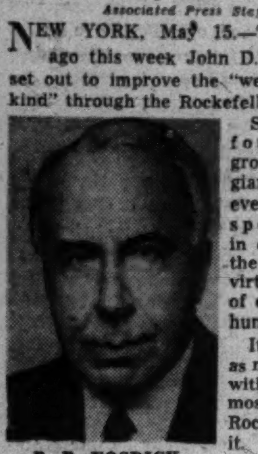
R. B. FOSDICK

Since then, the foundation has grown into a global giant with cash in every pocket. It has spent $413,907,068 in every country of the world and in virtually every type of effort to improve human life.

It has spent twice as much as it started with and still has almost as much as Rockefeller put into it. And with what's left, says President Raymond B. Fosdick, the foundation can go on spending for "perhaps another two generations" before running dry.

Just how much man's well-being has been advanced by this money is incalculable. The contribution to man's knowledge also has been incalculable. Money or men supplied by the foundation have:

Developed the vaccine which brought yellow fever under control; sharply reduced malaria and hookworm deaths and taught much of the world how to fight these diseases; built the world's first big atom-smasher at the University of California; built the 200-inch Mount Palomar telescope, which will project man's sight into the universe two times farther than before; helped improve scores of public health systems around the world as well as start 25 nursing schools in 14 countries; trained more than 9000 men in all branches of science, including some of the top men now in nuclear physics and the scientist who discovered the medical uses of penicillin.

Plowing It Back

THE FOUNDATION began spending money on May 22, 1913, shortly after Rockefeller told his aides:

"I know now what I want to do with my money. I made it all over the world and will spend it there. Get the people interested in their diseases . . . get knowledge into the minds of the people."

Right now, more than 90 different institutions and a half dozen foreign governments are working with foundation funds appropriated in 1947—a record year when 23 million dollars were allocated.

Medical research and medical education in China are being expanded with a new 10-million-dollar grant. Mexico has another $266,000 to try to increase its corn yield.

As a result of Rockefeller money recently appropriated, researchers at the University of Copenhagen are working on the biological uses of isotopes; Columbia University is studying trends in labor union leadership; Uruguay's Ministry of Public Health is installing new equipment for biological research; Dr. Alfred C. Kinsey is polling the Nation on its sex habits; Chicago University is studying and training people for race relations work;

The National Bureau of Economic Research has another $1,300,000 for the academic war against depressions; the University of Alabama is analyzing the poll tax issue; the Royal Institute of International Affairs, London, is preparing a history of the war; the Social Science Council, New York, is studying housing problems; the University of California is training personnel for Slavic studies; a Dutch institute has $25,000 to hold a conference on German problems; the British Museum, London, has $56,000 to set up a microfilm laboratory.

$11,000 for Penicillin

OVER THE YEARS, the foundation has spent more than 23 million dollars on its "investments in men." It has supported approximately 9000 fellowships in all countries of the world and in practically all fields, from sanitary engineering to Shakespearean studies. The fellows have gone on to teach countless thousands of others.

The next time your child runs a fearfully high temperature you might be better able to appreciate the $11,000 the foundation invested in one man. In 1925 Howard W. Florey was brought to the United States on a fellowship. Florey, a coworker of Sir Alexander Fleming, is credited with discovering the medical uses of penicillin.

Until 1924, operations on the brain or spinal cord were mostly fatal. Then Dr. Harvey Cushing developed a new technique by which 80 per cent of his patients survived. A London doctor, Hugh Cairns, was sent to Boston by the foundation to study under Cushing. Two years later he returned to England a leading authority on the subject, and the percentage of survival among his own patients and those of the surgeons he taught began to rival Cushing's.

Wide World Photos.
A Rockefeller Foundation field worker takes blood samples in Panama for use in yellow fever control

The foundation has lost track of the number of Nobel Prize winners assisted by Rockefeller money. Florey was one. Two of the 1947 Nobel winners also had been helped by the foundation. They are Sir Robert Robinson of Oxford, winner in chemistry, and Dr. Bernardo Houssay of Argentina, who shared the award in physiology and medicine.

Down to 198 Million

IN ALL, Rockefeller set aside about a half billion dollars for philanthropic work. There are now three separate Rockefeller organizations spending the money—the foundation, the Institute of Medical Research and the General Education Board, which also helped in the building of the Mount Palomar telescope. The foundation is the largest.

Profitable investments explain why the foundation is still worth almost as much as when it started. Old John D. set it up with 100 million dollars and before his death in 1937 added another 100 million dollars. With most of its money invested in oil securities, the foundation has been able to spend almost 296 million dollars from income and more than 118 million dollars from capital.

Its investments now have a market value of more than 198 million dollars, making it one of the greatest, if not the greatest, single foundation in the world. The investments of the Carnegie Corp. of New York have a market value of 172 million dollars. Some reports say the Ford Foundation is now the biggest, but its financial strength has not been made public.

The Rockefeller Foundation has a staff of about 200 and branch offices in London, Paris, Shanghai and New Delhi. Its headquarters are on the fifty-fifth floor of the RCA Building in Rockefeller Center, presided over by the quiet, graying Fosdick, who is about to retire at 65 after 13 years as president.

Yellow Fever Costly

FOSDICK IS especially proud of the total of 44 million dollars spent in China and thinks this one achievement will be best remembered. Of the yellow fever campaign, in which five Rockefeller scientists lost their lives to the diseases they were fighting, he says:

"We made some terrible mistakes, but we finally made the vaccine. With it, Latin America has been safe from major epidemics. Without it, the whole Allied campaign in North Africa would probably have been impossible."

In recent years the foundation has been emphasizing the social sciences, where the return is less measurable and, so far, less rewarding.

"That is the challenge now—how are we going to organize the world on a rational basis?" Fosdick says. "Unless this is solved, we won't be able to enjoy the results of a cyclotron or new telescope or anything else that comes out of the pure sciences."

In its famed international health division, the foundation is an operating agency, actually doing the job as well as paying for it. In its other departments—medical sciences, natural sciences, social sciences and the humanities—it merely gives money.

Few Are Chosen

IT WILL COME as a complete surprise to no one that the foundation gets far more requests for help than it can possibly fill. Last year it had to turn down 2510 applications, about 40 per cent from foreign countries.

Repeatedly, the foundation announces:

"The foundation does not make gifts or loans to individuals or finance patents or altruistic movements involving private profit, or contribute to the building or maintenance of churches, hospitals or other local organizations, or support campaigns to influence public opinion."

Nonetheless, it gets a strange variety of requests: A widow needs $5000 by return mail to save the farm. A mother wants medical advice about her daughter's sinus. A father could educate his five daughters if only he had a $40 monthly pension. Finally, there was the immigrant who arrived at Ellis Island and wrote:

"Here I am, Mr. Rockefeller. Please send my check for a million dollars here."

Army Engineers Mapping the Ohio

Radar to Guide River Skippers

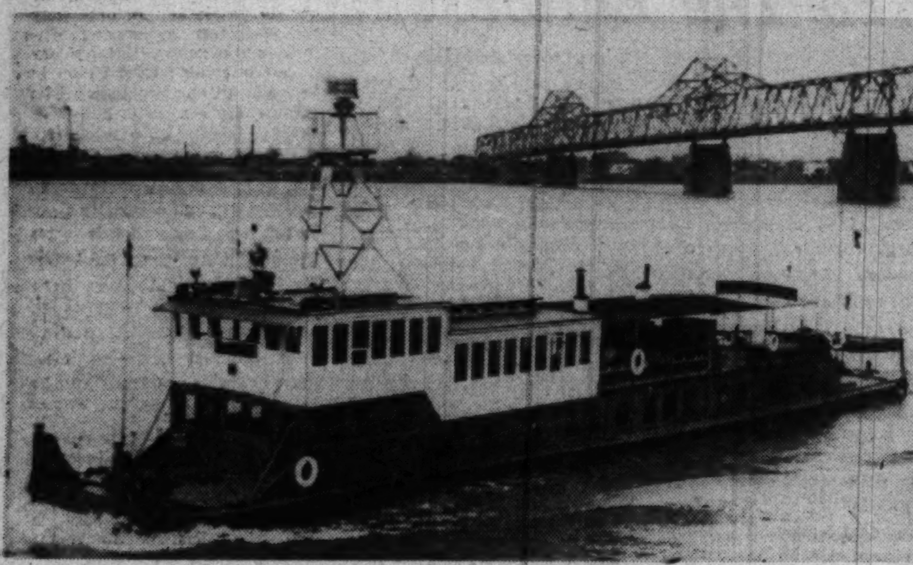
Wide World Photo
A revolving radar antenna on the Surveyor "photographs" the banks and bridges of the Ohio River as the Army Engineer craft cruises the stream. The smokestacks on the far shore also will show up on the radar scope

By Fred J. Zusy

RADAR, the eye that sees through the dark, is going to help river shipping.

Army Engineers are using radar to map 981 miles of the Ohio River, one of the Nation's busiest inland waterways. Radar navigation charts will soon be available to river pilots and captains.

If the charts prove successful, similar projects may be carried out on the Mississippi, Illinois and Missouri Rivers, the intracoastal route and the Great Lakes.

The radar charts will show the river as it will look to the pilot on his radar scope. The scope will show not only such fixed objects as river banks, bridges, locks and turns in the stream. It also will show other ships and tows so they can be avoided.

Buildings and similar objects will help identify the location. Any pilot worthy of the name, however, will always know his general whereabouts. The radar picture will help him feel his way from point to point if the weather blots out the navigation lights.

Lieut. Col. Richard L. Jewett, deputy chief of civil works for the Army Engineers, says that more than one third of the Ohio already has been photographed for the charts. An Army craft, the Surveyor, has been used as a floating plant.

Individual photographs of the radar screen are taken as the Surveyor moves along the river. These are blown up in the finished picture and laid out as a connecting mosaic.

So far the 344 miles between Portsmouth, Ohio, and Addyston, Ky., have been photographed. The 359 miles between Portsmouth and Pittsburgh and the 278 miles from Addyston to the mouth at Cairo, Ill., are expected to be finished by September 1.

One reason the Ohio was chosen to start the work was that Col. Branch R. Talley, district engineer at Louisville, is familiar with air photographic mapping. In that, too, individual shots are pieced together to form one picture.

Another reason was the amount of barge traffic on the Ohio. This has run well over 30 million tons a year since 1941.

Some river vessels already are equipped with radar.

Army Engineers now are studying the use of reflector beacons which would show up strongly on radar scopes to mark bridge piers, lock walls and similar obstacles.

Bucks for Berlin

These Chimney Sweeps Clean Out Your Attic

A MAN NAMED Merle Potter, whose prose and mien bear the unmistakable stamp of our great Midwestern plains, is in communication with The Washington Post with words—some of them the long German kind—about a "Chimney Sweep Club" currently burgeoning in Berlin. He sends along a "Schornsteinfeger (Chimney Sweep) News" datelined Berlin, Germany, 1948, which he describes so: "Unquestionably this is 'The World's Greatest Newspaper,' despite vicious rumors to the contrary."

The Schornsteinfeger Club, whose symbol is shown herewith, is a product of the Potter cerebrum at uneasy rest last Christmastide. To join costs an American dollar or one piece of usable clothing, and the club distributes the accrued largesse to needy persons in Germany.

What's this? thought Potter as he was taking a short workout on the couch last November. Am I to spend another Yule far from kith, kin, and playmates?

Potter rolled out of the sack and wrote to a friend of his, Virginia Stafford, a Minneapolis Star columnist. "Help me," he wrote, "to have a very, very Merry Christmas . . . Please send to me at least one article of unneeded clothing that still has some service in it. Anything at all—for a man or woman, for a baby, for a young child. An old pair of trousers, an out of style dress, old shoes, a baby dress, antique sweater, unused cloth. I will settle for anything."

Open Arms

BUT why, Potter then thought, let Miss Stafford be the sole happy recipient of this cheery salute? Why not send it to all "my former playmates in general?" So he did—150 of them. The result was 1000 bundles, each averaging 20 items of clothing—and more on the way.

The thing began to snowball on Potter. He began to feel restless having to sit with his feet on his chair because there was no room for them on the floor. So he took another brisk workout on the couch and came up with another idea—the Schornsteinfeger Club.

Make everyone who sends a contribution to my clothing fund a member for life, he thought . . . Most everyone knows that in Europe it is considered an omen of good luck to see a schornsteinfeger. By last March the club had grown to a membership of 12,000 and was "still growing lustily," Potter says. Germans were permitted to join and have displayed a "keen and cheerful" interest.

Care to join? Send a buck (or more—leave us not stint now) or one article of usable clothing to:

Merle Potter, c/o Chief of Staff OMGUS, APO 742, Berlin, Germany. Or to Potter's other address: 7 Huettenweg, Berlin-Dahlem, Germany.

Wrecks From Russia

AS May tripped in, the club had: distributed more than 20,000 items of clothing; given substantial quantities of clothing to "Orphans, Inc.," an organization headed by the wife of an Army officer stationed in the zone; provided food for former German POW's who have been returned to their homes in "a deplorable physical condition from Soviet labor camps," and made cash contributions to 16 German welfare agencies.

The Schornsteinfeger, it becomes known through a perusal of "The World's Greatest Newspaper," is not somebody you shy snowballs at in Germany. He is a man of dignity, as who isn't who wears a stovepipe hat and commands a salary commensurate with his relatively high estate—something above that of a high-type secretary.

Of stovepipe hat theories there are two: One says the chimney sweep wears it as a throwback to the day when just everybody wore 'em. The other says the hat was a help in cleaning chimneys from below—kept soot from rolling down the back.

Only Truman Is Sure of Degree

By W. H. Hornby
Associated Press Staff Writer

BERKELEY, Calif., May 15.—President Truman may not face his happiest or most attentive audience when he speaks at the University of California commencement June 12.

Some of the 6000 students in the graduating class will be peeking at notes for exams the next day. Some will be grumbling about "Senior Week" activities which were abandoned or telescoped. The relaxed air of the graduate will be strained for many who feel they may flunk courses in the next five days. Some will be sad about parents who couldn't make the big day because dates were suddenly changed.

The President became the unwitting center of all this woe when he accepted an invitation to speak and receive an honorary degree at the exercises, if they were advanced a week from the original date of June 19. The university moved the date ahead.

Then came howls from many of the 25,000 students. Plans for dances, banquets and plays which had been building since fall were hastily rearranged, with some events discarded.

The biggest student gripe was over the exam situation. The University News Bureau estimates that 1200 seniors will have exams ahead of them and their fate in doubt when Truman speaks.

After considerable complaining in the student newspaper, the university administration told the students, in effect, to take it and like it. But angry letters are still showing up, charging that the graduation has been made a "political track meet."

One writer claimed it was all a plot of U. C. President Robert Sproul, who wanted to be in Philadelphia for the GOP convention June 19.

But, said two seniors in a lengthy wail, "we're willing to give up our week for the President. After all, we do not wish to deprive him of what might be his last chance to get a college degree!"

'Tight Man'

'Skinflint's' Memorial Is 36 Schools

By Barbara Jackson
Associated Press Staff Writer

NEW ORLEANS, May 15.—They used to call John McDonogh a "pinch penny" in the 1840's when he commuted to New Orleans in a battered old skiff and then walked miles into town rather than spend a picayune for horse-drawn transportation.

But when he died in 1850 the lonesome old bachelor left all of his large real estate fortune to the cities of New Orleans and Baltimore for the establishment of free public schools.

The fund has financed 36 schools here, but when one more school is constructed the money will all be gone.

At the height of his business career, McDonogh was the largest individual land owner in the United States, with warehouses, stores, residences and land in 16 parishes of Louisiana and enormous tracts in Florida, Mississippi and Texas.

His will was the subject of much contention. Litigation and the Civil War ate into the bequest. When the Supreme Court finally passed upon the will, New Orleans received most of the properties.

Although all of the schools that remain in existence are now operated by parish school boards, 19 of them still bear McDonogh's name.

McDonogh was born in Baltimore December 29, 1779, and came here in 1817. A bronze statue of him stands in Lafayette Square facing City Hall, and every year, on his birthday, children shower it with flowers.

Record Entourage Likely

Truman Trip's Going To Have 'Good Press'

WHEN President Truman climbs aboard his private railroad car, the Ferdinand Magellan, on June 3 to start his cross-country tour, he will have a press-radio entourage of extraordinary size.

This is the prospect in spite of the fact that Mr. Truman's political stock is low and that his defeat in November is being taken for granted by the Republicans.

So far about 40 reporters, photographers and commentators have signed up for the trip, and more are expected to apply in the weeks ahead. The Washington contingent will be reinforced by out-of-town newsmen who expect to board the presidential special at Chicago, Omaha and other points along the way.

Largest Flock

DEWEY LONG, veteran White House transportation officer, said yesterday that it looked as if the party of reporters and photographers (still, newsreel and television) would be the largest ever to travel with Mr. Truman and probably with any President—at least, on a cross-country trip.

Mr. Truman has made fewer than 15 trips by railroad since he became President, as against 399 by the late Franklin D. Roosevelt. His only long journey over the rails was the one last June to Canada.

All of his other long trips—and a good many of the short ones, too—have been made by plane or aboard warships or the yacht Williamsburg.

That is the point of the trip now being planned—to give the country its first real chance to see Mr. Truman since he entered the White House. It will come so close to the Republican National Convention, which opens in Philadelphia June 21, that many of the reporters will leave the presidential train in Oregon or California and fly back East.

Piped-In Speeches

THE Ferdinand Magellan, the luxurious private car that was built for the use of Presidents by the Association of American Railways in 1942, has been equipped with a public-address system so that large crowds will be able to hear Mr. Truman in his rear-platform talks.

A pressroom on wheels also is being planned for the special train. It will be a car with tables running down either side for typewriters, and equipped with loud speakers to bring in the voice of the President. Such a car is familiar equipment on a campaign train.

EDWARD T. FOLLIARD.

British Women Pilots Train for Emergencies

LONDON (AP).—British women qualified as air pilots can now join a special volunteer corps, says British Information Service. The women are being trained for ferrying and communication work in nonoperational areas during emergencies.

Training consists of 15 days' continuous instruction each year, plus evening and weekend tuition, adding up to 45 evening and 10 full-day atendances. Uniforms and flying kits are supplied free of cost.

at Saltz F street

you pay no more...

but you get so much more

Quality is the sum and substance of value. This is an obvious truth. Men who handle money with care consider every expenditure as an investment. When they purchase apparel they are not concerned with price alone, but with the relationship between the price of an article and its intrinsic worth. These men know that it's how many times you wear a garment, how many times you can wear it and like it, that determines its real value. They treasure quality, because they have learned that quality pays. Some men know quality when they see or feel it. Many are not so fortunate; they must rely upon their faith in the seller. Our standards of quality and intrinsic value have earned the confidence of men all over the world. We present only fine apparel, and we are firm in our determination to match every dollar you spend with an abundance of value.

Saltz F st.
1341 F STREET

The Washington Post

Registered in U. S. Patent Office

An Independent Newspaper

Published every day in the year by The Washington Post Company

EUGENE MEYER, *Chairman of the Board*
PHILIP L. GRAHAM, *President and Publisher*

HERBERT ELLISTON .... *Editor*
ALEXANDER F. JONES ..... *Assistant to the Publisher*
JAMES RUSSELL WIGGINS .... *Managing Editor*
CHARLES C. BOYSEN .... *Business Manager*
DONALD M. BERNARD .... *Advertising Director*
JOHN J. CORSON .... *Circulation Director*

The Associated Press is entitled exclusively to use for republication of all news dispatches credited to it or not otherwise credited in this paper and local news of spontaneous origin published herein. Rights of republication of all other matter herein are also reserved.

1337 E Street N.W., Washington 4, D. C.
Telephone NAtional 4200

Offices of National Advertising Representatives
New York.................270 Madison Avenue (16)
Chicago...............360 North Michigan Avenue (1)
Philadelphia.................225 South 15th Street (2)
Detroit..................General Motors Building (2)

CARRIER DELIVERY

City Zone

Daily and Sunday	Sunday Only	Daily Only
One week...$ .30	One week...$ .10	One week...$ .20
One month.. 1.35	One month.. .45	One month.. .90

Elsewhere

Daily and Sunday	Sunday Only	Daily Only
One week...$ .35	One week...$ .15	One week...$ .20
One month.. 1.50	One month.. .65	One month.. .90

BY MAIL—PAYABLE IN ADVANCE

Daily and Sunday	Sunday Only	Daily Only
One year..$18.00	One year....$7.80	One year....$10.40
Six months.. 9.00	Six months.. 3.90	Six months.. 5.20
Three months 4.50	Three months 1.95	Three months 2.70
One month.. 1.50	One month.. .65	One month... .90

Rates to Foreign Countries will be furnished upon request

Entered at the Postoffice, Washington, D. C., as second-class mail matter.

State Of Israel

President Truman's haste in recognizing the de facto authority of the provisional government set up in the new Jewish state in Palestine caused temporary consternation in the United Nations General Assembly and surprise throughout the world. That reaction did not, however, reflect upon the good sense of the recognition itself. Diplomats were shocked because the United States so suddenly flip-flopped from a policy of confusion and indecision on Palestine to a positive act taken in unprecedented haste. Apparently, too, the United States' own representatives in the Assembly were utterly unprepared for this feat of recognizing the State of Israel 20 minutes after it came into being. Regardless of the merits of any particular action that is taken, this erratic manner of conducting our foreign policy costs the United States dearly in terms of prestige and world leadership.

There seems to be only one extenuating fact about the Administration's rather shocking series of somersaults in dealing with the Palestine issue. Since the General Assembly favored partitioning of the Holy Land last November, the Administration has been working on the problem solely through the U. N. No agreement could be reached in the Security Council on the creation of an international force, and each flimsy expedient that has since been proposed has failed to win U. N. support. In recognizing Israel, the United States acted wholly on its own responsibility, thus suggesting at least that the Administration is eager to close the chapter of futile vacillation on the international front and meet the realities of the present in a decisive manner so far as that can be done within the realm of national action.

Senator Vandenberg hit the nail on the head when he said that the President's action "takes account of the reality that no other authority can fill what otherwise would be a cruel and dangerous vacuum in this area of Palestine." The Jewish state is an accomplished fact and the only alternative to anarchy. Its declaration of independence issued at Tel Aviv evidences a strong determination for survival, but also a promising restraint. Social and political equality are pledged to all citizens "without distinction of race, creed or sex." Peace and amity are offered to all neighboring states and people. And "the State of Israel is ready to contribute its full share to the peaceful progress and reconstitution of the Middle East." That moderation is highly commendable, and we hope that it will be reflected in the actions of the new state no less than in its words.

Peace in the Near East is now unquestionably dependent upon the Arabs' sense of realities. It would be naive to ignore the clash of traditions and culture when the dynamic Jews develop a state alongside the Arabs' feudal civilization. But the new order can work to the advantage of both if there is the will to seek peaceful accommodation. To that objective the energy of all men of good will should now be devoted.

Feeding The Children

The picture of forlorn hosts of hungry children, innocent of the forces which conspired to bring them to the borderline of starvation, is one that tugs at the heartstrings of traditionally generous Americans. There are plenty of children to be concerned about; of the estimated 230 million destitute children in the world, only 7,500,000 are being cared for by the combined forces of the United Nations International Children's Emergency Fund and private American relief agencies. That great gap gives particular significance to the local campaign of American Overseas Aid and the U. N. Appeal for Children. The Washington drive will open Monday evening at the Sylvan Theater with an attempt to enlist youngsters here in a Children's Crusade.

Of the 60-million-dollar combined national appeal, American Overseas Aid is slated to receive 39 millions. This organization is an amalgam of 25 private foreign relief agencies, formerly members of the War Chest, which are this country's principal charitable forces for relieving suffering abroad. Though AOA is also concerned with the adult population, 70 per cent of its funds go into supplying food, clothing and medical care for children. The remaining 21 million dollars of the hoped-for contribution of the American public will go to the U. N. Appeal for Children, which operates irrespective of political considerations in the conviction that hunger knows no politics.

Congress already has recognized the importance of the Children's Emergency Fund with a contribution of 40 million dollars last year, and authorization now has been voted for another 60 millions, to be matched on a 20 per cent basis by other member nations. The goal set by the U. N. Appeal—one day's pay from each individual contributor—is certainly not too much, considering the need. From a practical standpoint, what the world does now to take care of its children is the best hope of averting future conflicts, for the children of today, many of them rickety and undernourished, will be the inheritors of tomorrow's civilization. And $10 will purchase supplemental food for a hungry child for an entire year.

Farm Program

Our present system of farm-price supports and related controls originated in years of deep depression and is associated in the minds of most Americans with restrictions on production as a means of improving the economic position of farm groups. Today the emphasis is being placed on "organized, sustained, realistic abundance," as stated by President Truman in his message to Congress outlining proposals for a long-range farm policy. There is increasing recognition of the fact that the only secure foundation for agricultural prosperity is an economy of high employment with a high level of national income. For only under such conditions can consumer demands be counted upon to provide a market at good prices for the products of the farm. Without these favoring conditions, we shall inevitably be confronted again with so-called overproduction of agricultural products—in reality underconsumption resulting from low consumer purchasing power. Hence, the President puts great stress on proposals for stabilizing consumption through food-allotment programs that could be put into operation as need arose, and plans for expanding the use of agricultural products by industry.

The price-support policy has in recent years been directed primarily toward expanding farm production. But in the period that lies ahead many shifts in production will be required to adjust farm output to changing needs and demands. If those shifts are to be made promptly and in an orderly manner, it is essential, as the President points out, to substitute flexible price supports for the present rigid ones. A bill sponsored by Senator Aiken and unanimously approved by the Senate Agriculture Committee provides for such flexibility as well as modernization of the present outmoded parity formula. It also provides, generally speaking, for a somewhat lower level of support prices. It is in line with the recommendations of the Department of Agriculture and spells out in detail most of the rather general recommendations of the President.

This Congress must either extend the present price-support laws or enact a long-range program of some sort, since a good part of the legislation authorizing price-support programs expires next December. Thereafter, price supports ranging between 50 and 75 per cent of parity will be mandatory on only four basic crops. Legislators have had ample opportunity to study the problems connected with a long-range farm program. And there is no legitimate excuse for delaying action until next year. The Senate bill affords a basis for discussion and the President's message underlines the need for prompt action so that farmers will be able to plan in advance. If Congress were merely to extend the present program, it would hamper and delay those shifts in production that, as the President warns, have to be made in the near future. They will almost certainly be made in a disorderly and wasteful manner if the present high and rigid support prices are retained and permitted to weaken or destroy the incentive for farmers to shift from production of crops in abundant supply to crops for which demands are increasing.

Work Load Of Congress

With the Republican National Convention only five weeks away, congressional leaders have cause to worry over the great volume of legislation awaiting final action. Past experience suggests that they cannot possibly complete their work before the June 19 deadline tentatively fixed for the end of the present session. The Republican Policy Committee of the Senate is attempting to list bills in the order of their urgency, but there are many important measures that find no place in either the "must" list or the secondary list. And some are not even placed on the third list, which presumably includes bills that have little chance for enactment.

Several bills on Policy Chairman Taft's secondary list, including the one which would alter the terms of the members of the Atomic Energy Commission and the no less politically inspired antilynching bill, could be dropped to good advantage. That would improve the chances for passage of the Lodge resolution to correct serious defects in our electoral system, the "equal rights for women" bill, and the bill to give Statehood to Hawaii. Of the utmost importance, too, in our opinion, are the bills to extend the life of the Trade Agreements Act and to grant home rule to the District of Columbia, which, not having been passed by the House, do not appear to be on any of the Policy Committee's lists. Several other measures of first importance, including the World Health Organization bill, the Taft-Ellender-Wagner housing bill and the Federal-aid-to-education bill, have passed the Senate and are awaiting action in the House. Action is likewise required on the proposed permanent agricultural policy, on a resolution authorizing improvement of U. N. machinery and on military help to Europe.

Considering also the enormous amount of work yet to be done on appropriations bills, there is little chance that Congress can even approach a cleaning of its slate by June 19. This situation makes a strong argument for continuation of the session through the summer, with only brief recesses for the political conventions in June and July. There are disadvantages, of course, to extending the session in an election year, but these seem to us to be overshadowed by the greater disadvantage of abandoning many important bills on which much work has been done. For Congress will begin writing on an entirely new slate next January. It is true that legislators are unduly inclined to make political speeches in a pre-election session, but even this might be offset by the advantage of having them go on record on such vital issues as defense, housing, world health, reciprocal trade and home rule while the people are watching with more than usual interest.

Bogota In Review

In retrospect the most significant thing about the Bogota inter-American conference was that it survived the plot to sabotage it. This was a victory for American persistence. Irrespective of the horror that attended the abortive Colombian revolution, the coup served a useful purpose in tearing away some of the camouflage that has shrouded the politely diplomatic conduct of relations with Latin America. Not only did the revolt disclose the power of the externally organized subversive threat to hemisphere security; it also cast light on the social and economic conditions that breed communism—conditions with which the inter-American organization, and especially the United States, ought to be concerned. If the Bogota meeting avoided the usual platitudinous conclusion that all is harmonious, it had real value.

One of the chief goals of the United States was to mollify Latin-American governments which felt that their own needs had been slighted in the preeminent consideration given the Marshall Plan. This soothing syrup in all probability would have been unnecessary had the State Department set out in the first place to present the European Recovery Program as a hemisphere proposition. Whether the explanations succeeded in bringing about any better feeling remains to be seen, though certainly the stress on the incidental benefits to Latin-American nations of several billion dollars of offshore buying ought to dispel the conviction that they had been ignored. Moreover, Latin America has a direct interest in European recovery. The entire hemisphere could not escape the calamitous effect of a European collapse; and as a corollary, the entire hemisphere stands to benefit from renewed European well-being.

Probably a greater factor in restoring economic harmony in the Americas was the backstage diplomacy of President John J. McCloy of the World Bank, who visited Latin America during the conference. Undoubtedly Mr. McCloy made it clear that the bank is not indifferent to the needs of American nations; but by the same token the bank's ability to make loans depends largely on the confidence of United States investors who purchase its securities. In other words, if the American nations create conditions attractive to capital, they will get it. The same of course holds for the guarantees against the arbitrary treatment of private capital which the United States sought. On the other hand, the fear of exploitation, which bothers so many Latins, still needs to be assuaged. If the conference at Bogota set the Latin Americans to thinking about internal correctives, then it accomplished the first step in this regard.

No appraisal of the results of Bogota would be complete without a word about the formal establishment of the Organization of American States. The delegates put into a charter the relationships that have grown up helter-skelter over the years, and the product is the birth of a genuine regional organization under the United Nations. The statement of rights and duties should cement the alliance that heretofore has been founded principally on military security, and the organization also should now be equipped to give direction to the various disconnected inter-American bodies through the medium of the Pan American Union as a sort of secretariat. The real meaning of the political framework thus established, however, will depend on how effectively cooperative means are devised to counteract the background conditions which the Bogota revolt placed in glaring limelight.

PREMONITION

The old cow felt the thaw last night, and stood,
A drooling silver string hung from her chin,
Forgetting the pail hung on its peg of wood,
Forgetting the hay that she was standing in.
She flattened her ears and stretched her neck so long
She looked as foolish as her aimless daughter:
The noise she made was far from being song,
But she had heard the brook's releasing water
Under the broken ice, and felt the change.
She stood there, great eyes rolling and knees gone weak,
But no one seemed to want to smile or speak
We only paused for a moment; laid a hand
On the wasted flank, on the dusty, quivering brand . . .

ELEANOR ALLETTA CHAFFEE

"We Got To Burn The Evil Spirits Out Of Her"

Letters To The Editor

Communications must be addressed to the editor and must carry the complete name and street address of the writer, though pen names will be permitted at the editor's discretion. Letters of less than 200 words will be given preference, and all letters are subject to condensation. No communication can be returned.

"University Women"

Your May 11 editorial on the American Association of University Women was apparently written by some one not fully acquainted with the situation.

The issue before the court in the case between the Washington Branch of AAUW and officers of the national board is not whether Negroes shall or shall not be admitted to membership in the branch; but whether decision as to the right of the branch to the same autonomy in its affairs which it has enjoyed during the past half century shall be made by the national convention or by the officers elected for a two-year term by the convention.

The immediate purpose in seeking an injunction is to prevent serious financial injury to the branch and unfairness to its members through arbitrary action by national officers in notifying the branch that it must change its bylaws to conform to their wishes by May 6 or be excluded from the clubhouse.

In connection with the date specified, it should be explained that the election of officers of the branch had been scheduled for May 21 and that the members of the branch had paid their dues to June 1, and, therefore, were entitled to use the clubhouse until that date. It should also be explained that the clubhouse is financed jointly by the national board and the Washington branch, the branch supplying furnishings and equipment and paying approximately half the running expenses.

By long-established precedent the branch has followed certain policies. It has included social activities in its program in addition to educational work. It has exercised a certain autonomy with respect to its internal affairs. No question regarding either matter has ever been raised in the past. It is only with the new officers that a change in both respects is demanded.

Because these questions concern, not only the Washington branch, but all AAUW branches; and because the national convention is the highest authority within the association, the branch is asking that the decision in these matters be left to the national convention instead of to officers, who by reason of their election for a limited term, are temporarily in authority.

ETHEL M. JOHNSON.
Member, Washington Branch, AAUW.
Washington.

Senator Capper's Age

We deeply regret the front page story in *The Washington Post* of May 12 on a statement attributed to Roy Roberts, publisher of the *Kansas City Star*, which opposes the reelection of Senator Capper to the Senate after nearly 30 years of service to his State and country. To say the least, it was very unneighborly of Mr. Roberts.

It certainly is not a sin to be old. We never tire of lauding the contribution made to laying securely the foundation of our country and the perfecting of our Constitution by the octogenarian Benjamin Franklin. Nor can we forget William E. Gladstone, known as "the grand old man" of England, who was Premier for three terms under Queen Victoria. doing his best work at about the same age as Senator Capper.

No one needs defend the record of Mr. Capper in the Senate. Few men have ever gained greater fame in service to Washington, his State and his country, than has Senator Capper. As further evidence of his physical and mental fitness I may say, with apologies to Roy Roberts, that the Senator is only two years older than the writer, who has known him intimately for 40 years, and is not afraid to trust him in helping to frame a peace treaty for the world. Senator Capper is a Quaker.

CLINTON N. HOWARD,
Superintendent, International Reform Federation.
Washington.

Legalized Gambling

Persons who advocate legalized gambling are beginning to be heard from—in *The Washington Post* letters column. What is wrong with gambling? First: It panders to an almost universal yen for easy money. Easy money has always proved demoralizing. It does not represent any constructive effort on the part of the possessor, and is rarely used for the public good.

Small gamblers are the ones who keep gambling alive, and they are the ones who can least afford to gamble. They are the ones who should be putting everything they earn into good homes, good educations, and constructive business enterprises.

True, there will always be people who gamble, also people who waste resources of health on various excesses, but what possible justification is there for enlightened citizens to encourage these unfortunate tendencies by legalizing them? FAY AGASSIZ.
Washington.

"Socialist Candidate"

Congratulations on your editorial of May 12 welcoming the presidential candidacy of Norman Thomas on the Socialist ticket. I hope it presages a due measure of publicity to this candidate and his party at least for the duration of the campaign. SUBSCRIBER.
Washington.

Friendship Auction

Have I read aright? Can it be that *The Washington Post*, my *Washington Post*, has stooped to yellow-journal depths in so dishonoring me in Mary Van Rensselaer Thayer's column of May 6? Is it not enough that things I lived with and loved must be by auction sold? Must I be ridiculed because they are worn and broken? Worn and broken in the entertainment of my fellow man that, like Abou-Ben-Adham, I loved so well? Who is this writer that for me no kindness shows? Was she not one of those high and low, sick and poor, who didst with me break bread on Sunday eve? Say not so—another Brutus! For 'tis this—"the most unkindest cut of all."

EVALYN'S GHOST.
Washington.

Veterans' Center

For a period after VE and VJ Days every organization in the District was enthused with the spirit of service to veterans. Now that the high pitch fever of wartime patriotism has cooled off, I think it is noteworthy that one central agency still serves veterans day in and day out on routine matters important to this group of our citizens.

I recently found it necessary to contact the Veterans' Service Center at 1400 Pennsylvania ave. nw., and I could not help but be very much impressed with the cooperative spirit and sincere interest with which Col. Walter Leonard, his assistant, Bernard Gallinger, and their staff strive to help and advise veterans. It is surprising, too, to learn of the many questions and situations brought to them for assistance — housing, claims, GI Bill of Rights benefits, training and schooling, in fact, no end of veterans' problems.

This Veterans' Service Center is a real community service and an important agency to many, many veterans and their families.

A. C. LONG.
Greenbelt, Md.

Opportunity Muffed

This time, beyond doubt, we have the full, frightening picture of the Administration's stupidity, the littleness of mind and imagination of the State Department—the terrible tragedy of inadequate men handling a job that involves the lives and welfare of every human being in the world.

The Russians, abandoning for the moment their own vicious stubbornness, talked publicly of agreeing to negotiations with us to end the international crisis. Very likely they did it to win world approval for what they will henceforth represent as their peacemaking initiative. Possibly they mean not a word of what they say.

But was it all so unexpected? Immediately after the Italian elections with its setback to communism, people I know agreed in general conversation that Russia would now make a studied gesture of appeasement toward the United States.

And what does our Government do? Does it seize the moment to dramatize to a worried America and more-worried world the determination and good faith of our democracy? Does it seize the wonderfully golden moment to put the Russians on their mettle, and, whether they meant their gesture or not, force them to put up or shut up? Does it speak up at once for our peace-hungry, crisis-weary country in the plain terms of international atomic-energy control, of free exchange of information, of the restoration of a free Czechoslovakia, of an end to the war-preparation race?

No, indeed. The President, the Secretary of State, our Ambassador, and, of course, the "official spokesmen," all are "embassassed," "confused"—caught off guard, as the press found and reported them.

Ironically enough, it was the "door . . . always wide open for full discussion and the composing of our differences—Ambassador Smith's invitation to the Russian government—which tripped up our officials. No one expected Moscow so much as to look through that door, and when it did there rose a harassed howl from the State Department that the Russians had "misconceived" the invitation, that actually it was no more than a phrase "American public opinion demands," as *The Washington Post* put it.

Five reasons are given by our officials why this Government should see nothing but "danger" in the Russians' unexpected response. And a more shameful list no satirist of American foreign policy could devise.

One thing emerges clearly from reasons: That is the official conviction that the American people are addle-headed; that they are easily "lulled"; that their foolish devotion to peace is too quickly "revived"; that they "clamor" inordinately for "futile" negotiations.

It is hard to believe that the public will this time satisfy itself merely with the expressions of frustration and disgust that every one of us has been hearing in homes everywhere in the country since the war's end.

The Nation - wide revulsion against our official stupidity cuts across political party lines. The only group which will gain real satisfaction from our ineptness is Henry Wallace's crowd. They need do nothing now but crow. It is for the rest of us to act. It will also be a powerfully appealing quality in any Democratic or Republican candidate for the Presidency, or for Congress, if he can promise to uproot and throw out, not only the individual officials, but also the "traditional" policies which keep the United States small when she is great, and weak when she can be strong—particularly, strong for peace.

A. B.
Washington.

Propaganda Victory

By Andre Visson

Moscow Diplomacy

THE NERVES of the American people, and, even more, the nerves of the Europeans, were last week subjected to very cruel treatment. The sensational disclosure by the Soviets of a distorted version of the confidential oral statement made by our Ambassador, Walter Bedell Smith, and of the Soviet answer to this statement, has created the false impression that there is a definite easing of the present tension in American-Soviet relations, and has raised false hopes for an immediate peaceful settlement.

However, the reading of the original text of the American statement and especially its interpretation, official and off-the-record, by American policy-makers, has brought everyone back to the same unpleasant realities with which we have been living since the failure of all international conferences with the Soviet leaders. The disillusionment is naturally very great, especially in Europe where the press, the radio, and even a number of officials, allowed the false hopes to remain undisturbed longer than they were in the United States.

There is no doubt that the Soviets have won a major propaganda victory in the cold war which they are waging against us and our Europeans friends. They grossly distorted our statement by making it appear as an invitation to negotiate. They embarrassed us by making us, quite wrongly, appear as exploring the terrain for American-Soviet talks behind the backs of our allies, because we failed to inform London and Paris about the oral statement which Ambassador Bedell Smith was instructed by the State Department to make to Molotov.

They embarrassed us even more by creating false propaganda weapons for portraying us to the world as a belligerent great power which refuses to discuss with the allegedly peace-loving Soviet Union how to settle all our problems without recourse to war.

ALL THIS is bad enough, and one is not surprised to find in Washington, and especially abroad, so much criticism of this last adventure in American foreign policy. But one should realize that the intentions of our policy-makers who instructed Bedell Smith to make the May 4 statement were most honorable and worthy of the highest praise. They wanted to make it crystal clear to the men in the Kremlin that despite our unpreparedness, despite the coming elections, and despite the dangerous confusion created in the minds of millions of Americans by Henry A. Wallace, the American foreign policy of containing Soviet expansion would remain unchanged.

On the other hand, our policy-makers wanted to make it equally clear to Stalin and his henchmen that despite the bellicose statements which may come from certain sections of American public opinion, this country's determination to keep the door open for peaceful settlement of all our problems with the Soviets would remain equally unchanged, unless Moscow slams it by an overt act of aggression.

This double objective seems to have been achieved. And it is believed that this will in the long run be much more important than the propaganda victory won this week by Molotov. The greatest danger of another world war lies in the ever-present possibility of a Soviet misjudgment or miscalculation in regard to America. To the extent that the American statement of May 4 reduced this danger, it has served the cause of peace.

THE SOVIET leaders have used our statement to deceive the frightened people in their own country as well as those in the rest of the world. But they can hardly be deceived by it themselves. They may find it of immediate advantage to have raised false hopes in millions of human hearts, and to have made us appear as "villainous warmongers," because they knew that we would have to expose the falseness of those hopes. But they must realize that they cannot indefinitely sabotage all efforts toward peace without increasing the danger of war. And if they are as afraid of atomic warfare as we believe them to be, they will reluctantly have to decrease their sabotaging of peace—even if they are unwilling to give this technique up completely.

There is a growing feeling in responsible diplomatic circles that the Kremlin is becoming seriously concerned about the military organization of western Europe, and especially about the possible strengthening of western Germany. In Paris many diplomats go even so far as to believe that if we were to start rearming western Germany, Soviet Russia would draw the conclusion that war is inevitable and would not hesitate to precipitate it. Should these French apprehensions be justified, we have now offered to Moscow the chance to prevent, without losing face, these dreaded developments.

If the Soviets are really so afraid of the economic and military strengthening of western Germany as an outpost of a united western Europe backed by all the power of the United States, they now have an excellent opportunity to begin diplomatic negotiations. If they ever suspected that we had closed the door, they now know that this is not the case. On the other hand they have been reminded that if they really want peace there is one door only through which they can reach it. And this, after all, is what matters.

Matter of Fact

A Historic Document Overlooked

By Joseph Alsop

Curiously little attention is being paid to the resolution just presented to the Senate by Arthur H. Vandenberg of Michigan. Yet this paper is, in fact, intended as the legal foundation for the political and military organization of the non-Soviet world.

Outwardly, of course, the Vandenberg resolution is seemingly aimed to meet the demand for a more effective United Nations. But the resolution's real heart lies in the clauses covering American support for regional associations under Articles 51 to 54 of the U. N. Charter. The immediate purpose is to prepare for a closer, more formal relationship between this country and the Western European Union—for the formation of the Atlantic Community, in short, which is the next great step ahead.

A resolution which had this purpose only was Senator Vandenberg's original project. The remaining passages of the resolution, relating to other U. N. problems, were added when the curious movement emerged in the Senate to secure world peace by ineffectual amendment of the tragically ineffectual U. N. But it is more worth noting that, in their present form, the key clauses of the Vandenberg resolution are not limited in their effect to United States-Western European relationships.

These clauses are capable of eventual extension to other regional associations, which might tie the whole non-Soviet world into a single loosely but effectively integrated grouping. This is especially significant, in view of the opinion of some of the wisest American policymakers—as yet a minority—that this kind of natural integration of the non-Soviet sphere must be the great long-range goal, as the only sure way to preserve permanent peace.

Bipartisanship Survives

In short, the Vandenberg resolution is a historic document. It can also be taken as the text for a sort of sermon on what is good and what is bad in the American system. There is much, in the first place, on the credit side.

For one thing, the resolution proves that the bipartisan foreign policy still persists, with its head perhaps bloody but as yet unbowed by the pressures and bitternesses of the election year. Vandenberg and Undersecretary Robert Lovett, representing the State Department, worked together on this matter from the moment that the participating nations indicated their Western European Union would be ineffective without American cooperation and support.

The key clauses of the Vandenberg resolution represent a marriage between the work done in the State Department, on the legal aspects of an alliance or other relationship between this country and Western Europe, and the work done by Senator Vandenberg on his original resolution. The marriage seems to have been formalized at the Blair House meeting, a few days ago, between Secretary Marshall, Undersecretary Lovett, Senator Vandenberg and John Foster Dulles.

More important still, the resolution also illustrates the old rule for judging American policy, that "we never don't do what we can't not do." It is a gigantic new departure from former traditions to prepare to join such a grouping as the projected Atlantic Community, even in the strictly limited way authorized by the Vandenberg resolution. There was much hesitation on this head, as the text of the resolution clearly discloses. But the world situation rendered organization of the non-Soviet sphere for defense and security an impelling, vital necessity. The United States must join that organization for defense and security, or in the end see its whole foreign policy frustrated and defeated. To this stimulus our policymakers have responded.

A Dilatory Reaction

On the debit side, however, there are also points to be noted. In the first place, any country with a less cumbersome government would have responded immediately and decisively to the challenge of the Western European Union. Instead of being a shadow in the future, American participation in the Atlantic Community would now be a fact.

But while the bipartisan foreign policy permits this country to act, it does not allow of quick action. The Vandenberg resolution's cautious, preliminary character is a symptom of this.

Then, too, the odd duality between House and Senate is making trouble. While the Vandenberg resolution is now before the Senate, the House Foreign Affairs Committee is holding hearings on a parallel project of its own, which were begun as soon as the Blair House meeting suggested to the more jealous House members that the Senate might have something important on foot. This House action may make for further delay, as may obvious jealousies of presidential politics.

Altogether, however, it now appears probable that the resolution will be unanimously reported by the Senate Foreign Relations Committee and will be passed by the Senate. The executive branch will then have firm ground under its feet to begin talks with the nations of the Western European Union. By then the Western European Union's permanent military committee will have finished its staff meetings in London. All the extensive details of strategy, of practical aid, of political commitments, can then be explored. And it is a sound bet that the formal organization of the Atlantic Community will be a major topic of the 1949 Congressional session. A year late is better than never.

UNCLE SAM'S PERSONAL BODYGUARD
. . . Hungerford, in the Pittsburgh Post-Gazette

March of Science

The Mystery Healer

By Alton L. Blakeslee
Associated Press Science Reporter

IOWA CITY, Iowa, May 15 — Heat treatments, used to relieve pain, have turned up some new surprises and puzzles at the University of Iowa College of Medicine.

Doctors have long used heat lamps, diathermy machines and hot pads to ease pain and swelling. But no one knows just why such treatments have this effect. One thing the heat was thought to do was to increase the blood flow.

Using animals, Drs. W. D. Paul, C. R. Kemp, and H. M. Hines put this theory to a test. Then came the surprises.

Short-wave heat, they found, didn't increase the blood flow in veins or arteries under the skin. If anything, it decreased the flow.

But microwaves, the extremely short waves like those used in radar, did boost the blood flow. Why there should be this difference, and whether one is more beneficial than the other, are still unknowns, Dr. Paul said.

Clocked Bubble

The blood flow was measured by detouring the blood from an artery through a glass shunt. The glass gadget released an air bubble into the bloodstream, and recaptured it before the blood reentered the artery. The speed of the flow could be measured by the speed of the bubble's travel.

Under heat treatment, the capillaries or small blood vessels in the skin do dilate or expand. But, Dr. Paul said, it hasn't been proved yet that the blood flows through them faster.

Ice makes the capillaries contract. The cold also does decrease the flow of blood in large blood vessels.

Leopold Rovner, Dr. Paul and Dr. Hines also are studying the differences in heat effects of different kinds of infrared lamps and reflectors. For this they devised a lamp scanner, which records infrared intensity and reproduces the pattern of intensity on a graph.

Some lamps scatter heat generally, while others spotlight it. But there are differences in the amount of scattering or spotlighting with various types of lamps and construction, the doctors found.

* * * *

Elsewhere in Science:

SODA POP drinks are useful as an aid to X-rays, especially for children, says Dr. Stanley S. Nemec of St. Louis in The Laryngoscope. The bubble gas distends the stomach. This ballooning aids X-ray seeing of swallowed objects in or near the stomach. Dr. Nemec says that young children, who are the most frequent patients of this kind, often refuse to swallow barium, the stuff ordinarily used to outline internal organs. But they eagerly drink a bottle of soda pop.

* * * *

The count of the probable number of stars, already so big that imagination can't even grasp the figure, is still rising. Dr. Joel Stebbins, director of the Washburn Observatory of the University of Wisconsin, reports to the American Philosophical Society of Philadelphia some studies made in red light on the size of the universe.

This size is measured in galaxies, which are star collections, each like the Milky Way in size each separated from the others by vast distances. The counted galaxies are near one hundred million. Each one contains hundreds of millions of stars.

Dr. Stebbins' red light studies show that at about the limit of seeing of the 100-inch telescope all the galaxies are redder in color. Red is much harder to photograph than the other colors, and photography is the only way to see these most distant star families. He says that many of these distant galaxies are not even recorded on photographic plates because of their red color.

This means, he says, that the count of the star families on the visible edge of the universe must be revised. The revision indicates there are far more than has been believed.

* * * *

Indiana University's psychological clinic finds that war veterans have no more psychological ills than any other men. Director D. C. Beier says that a postwar epidemic of such ills was predicted for GI's and that this has not happened. He says the veterans' problems are neither more numerous nor more serious. He finds the veterans have one advantage because they are more willing to get help to solve their psychological problems.

* * * *

Very high-pitched noises, so far made only in laboratories, heat and burn whatever they strike. But on the sun there is a noise, says, Dr. Martin Schwarzchild of Princeton in the Astrophysics Journal, that is a million degrees hot. This noise is made by bubbles of gas on the sun's surface. Each is hundreds of miles in diameter. They swell and burst, each swelling taking only a few minutes. The roar rushes upward and heats the thin gases of the sun's atmosphere, known as the corona.

These corona gases have heats of about a million degrees, which cannot be accounted for by the heat of the sun's surface. That is only about ten thousand degrees.

The Washington Merry-Go-Round

Speaker Flunks a School Exam

By Drew Pearson

REPRESENTATIVES of 20 national organizations backed Speaker Joe Martin into a corner the other day and demanded bluntly what he was going to do about Federal aid to education. With teachers underpaid, with Russia now attaining American literacy standards, GOP leaders in the House still are blocking the 300-million-dollar aid-to-education bill, already passed the Senate.

Confronted by the educators, Martin spoke bravely, but ducked the issue.

"We agreed some time ago," he explained, "that we would find out what the defense needs of the country are and determine that before we did anything about this kind of legislation."

Shot back Anna Lord Strauss of the League of Women Voters: "Decent education for the young people of the country is one of the most important and one of the least expensive defense measures."

Marjorie Temple complained that her organization, the American Association of University Women, had to give its members an answer on what was holding up Federal aid to education.

"I know you must be getting pressure," soothed the Speaker. "Many Congressmen are hearing from home, too, and coming to me."

But Russell Smith of the National Farmers Union caught the Speaker off balance.

"We get the notion here sometimes in talking to people," cracked Smith, with an accusing eye on Martin, "that one reason this legislation hasn't moved along is that some of the House leaders aren't friendly to certain candidates for President over in the Senate."

"I don't want you people to get the idea that there is any antagonism toward Senator Taft," replied Martin hastily, himself a rival of Taft's for the Republican nomination. "I want you people to know that I have a high regard for Senator Taft."

Hitting again at the Speaker's sensitive political spot, the Rev. Thomas Keehn of the Congregational Christian Churches gently reminded him that this is an election year. Discreetly he added: "This kind of legislation would be good for the Republican Party to pass."

Martin smiled, then gave the well-worn Republican reply: "We have to watch expenditures."

From Martin's home State, Massachusetts, Mrs. Leslie B. Wright, representing the General Federation of Women's Clubs, spoke up: "I realize that our State of Massachusetts does pretty well with education, but there are other States not nearly as well off. The people of Massachusetts should be just as concerned about the people of Mississippi and Alabama."

"I realize," admitted the Speaker, "that they have much more difficult problems in many States than in Massachusetts."

Note—The educators were quite right in pressuring Speaker Martin. Though the education bill is blocked in the Labor and Education Committee of Chairman Hartley of New Jersey, Martin could move it out if he gave Hartley the nod.

Paint Brush Well in Hand

THE Marine Corps has a great record—from the halls of Montezuma to the shores of Tripoli. But in Washington, D. C., Marine brass hats seem to think that enlisted men are to be used on such unheroic jobs as bartending and housecleaning.

Last week it was a new kind of war. The Marines were sent over the top as house painters.

For 12 hours a day they painted—from 8 a. m. to 8 p. m.—on the order of Col. L. B. Cresswell, commanding officer of the Marine Barracks. They were painting the house of the assistant commanding general.

When the new commandant, Gen. Clifton Cates, moved into the barracks, his quarters were repainted chiefly by civilian painters. But now that Gen. Oliver P. Smith is being transferred to Washington, the house which he is expected to occupy was painted by Marines working grueling hours which no civilian painter would be expected to put in. Sometimes the Marines worked not only until 8 p. m. but considerably later, with liberty canceled.

Note—Iwo Jima seems to have been forgotten around Washington. The monument to the heroes of Iwo Jima has now been removed in favor of a basement being excavated for a new Pan American Building.

Truman's Brain Trust

PRESIDENT TRUMAN'S special brain trust, feverishly working to pull him out of his political plight, now meets every Monday night at the Wardman Park Hotel. Present are: Court Jester George Allen, former Judge Sam Rosenman, White House Counsel Clark Clifford, Federal Security Administrator Oscar Ewing and Senator McGrath.

Four Administration liberals have also joined Truman's top thinkers: Labor Undersecretary David Morse, Assistant Interior Secretary Jebby Davidson, Bill Batt, jr., of the Democratic National Committee, and Leon Keyserling, vice chairman of the Council of Economic Advisers.

However, here is the payoff. The thinkers seem to need more than brain nourishment. When they finish they send their bill to the Democratic National Committee—$150 for food and drink.

Note—Truman's brain trust is now urging the President to appoint five liberals to key Administration jobs before the Philadelphia convention.

Merry-Go-Round

THE only other Senator besides Taylor of Idaho who voted against a 70-group Air Force was Harry Cain of Washington, Republican. It's interesting that just one day before, Defense Secretary Forrestal, fighting bitterly against 70 groups, invited Cain to lunch. Cain now raves about what a great man Forrestal is . . . Regardless of his City Council, Mayor Bernard Samuel of Philadelphia is giving Independence Hall a fresh coat of paint. The Cradle of Liberty will be all dressed up in time for the Democratic and Republican conventions . . . Though it's election year, the Democratic National Committee has less than $200,000 in the bank, barely enough to pay the rent. The Republicans have ten times as much . . . A lot of people just aren't going to contribute if Truman runs . . . Henry Norweb of Cleveland, just retired as Ambassador to Cuba, will soon be named Ambassador to Australia or Mexico.

Senator Barkley Gets Rich

JUST before Democratic Senator Alben Barkley of Kentucky received the Collier's award for public service, he called in his office staff and with a long face announced:

"I want to tell you all something in strict confidence, because you have a right to know. I'm going to resign from the Senate."

Shocked silence. Finally Marjorie Maxey exclaimed: "Oh, no, Senator—you're not going to do that!"

"Yes," continued Barkley, trying to keep a straight face. "I've just been given the Collier's award. In addition to the high honor that goes with it, there's a cash award of $10,000. I've never had so much money in one hunk in my life. I can afford to retire."

On second thought, Barkley said perhaps he wouldn't retire, or even keep the $10,000.

"I'll give it to a worthy institution in Kentucky," he declared.

"In that case you could keep the money yourself," piped up Barkley's secretary, Flo Bratten. "The Republicans in Kentucky think you are an institution."

Note—Barkley, who worked his way through college as a janitor, gave the $10,000 to the University of Louisville for heart research.

GALLUP—From Pg. 1

Voters Feel V. P. Should Get a Raise

2 per cent said that his chief responsibility is to "do nothing."

President's Aide

QUESTIONING of voters on how the job might be made more important brought out the following opinions:

It has been suggested that the Vice President should help the President with administrative problems so that the President would have more time to deal with matters of policy. Do you agree or disagree with this idea?

Agree	80%
Disagree	8
No opinion	12

Do you think the Government should provide him with an official residence in Washington?

Yes	46%
No	41
No opinion	13

One more point that has been raised by political observers is whether giving the Vice President more executive responsibility would violate the system of checks and balances as between the Executive and Legislative branches of Government. Under the Constitution the Vice President acts as presiding officer of the Senate and may cast a vote in case of a tie. Were he to retain this legislative function and at the same time be given direct executive powers as a presidential assistant, would this jeopardize the independence of the Senate?

As a general average a President has died in office approximately every 20 years since 1840.

Leftists Grudgingly Subside

Labor Party Spanks Its Cut-ups

By Jack Tait

LONDON, May 15.—In the last month or so, Britain's ruling Labor Party has undergone revolutionary change. Some say the party—and therefore the government—has moved to the right. Some say it has only grown up. Conservatives are apt to grin and say that both have happened.

In any event, the pains of nearly three years in office have been the primary cause of the transformation. Gone are the days when the intense intellectual or idealist could speak and act with complete freedom.

The parent has had enough of youthful indiscretions. The old parental edict has been laid down: "If you're going to remain in my house, do as I say, or never darken this doorway again."

The parliamentary Labor Party ranks have been closed. The Executive had to use the club on the leftists — but they have now swung into step, if somewhat grudgingly. The few discordant notes on the extreme right are not disturbing to party leaders, although some action may be taken against these malcontents to appease other party elements.

Approval Certain

LABOR'S hierarchy places its new party policy before the rank and file next week. It goes to the annual party conference at Scarborough full of confidence, certain of enough votes to override any suggestion of mutiny.

The debate promises to be warm and sparkling, however. Leftists — and among them are some of the most capable speakers in Commons—will neigh bitterly before they put on the new party harness.

Party leaders will hear out the opposition and then close the book. The issue of party rebellion, they hope, will then once and for all be dead, the party tidied up, and happy, unified preparations made for the general election in 1950.

When the 393 Labor members of Parliament assembled at Westminster after the 1945 general election, more than half of them were newcomers. Most of the others were veterans of the opposition where a premium was placed on nuisance value by their leaders.

The Laborites settled down to governing Britain with the ebullience that stems from new-found power. With gusto they set about to evolve a truly socialist foreign policy in the belief that their old friend, Trade Unionist Ernest Bevin, would fight their battle.

Party radicals immediately went to work on the domestic side of the picture as well, and pressed for more drastic social change.

Busy Mr. Bevin

THE LEADERSHIP assumed a more or less benevolent attitude toward the fire eaters at first. The party was flushed with triumph and secure in office for at least five years.

But in little more than a year trouble developed in the field of foreign policy. Moderate leftists and their more extreme colleagues ganged up on Foreign Secretary Bevin, who, faced with a chaotic Europe and an uncooperative Soviet Union, had sought to practice realism rather than socialism.

Bevin had found himself busy enough protecting an economically impoverished Britain without looking around for ways and means of activating the Socialist foreign policy for which a good number of his socialist friends were plumping.

In the latter part of 1946 and far into 1947, Bevin found it necessary for Britain's survival, as he saw it, to cooperate all the way with the capitalist United States. Russia and eastern Europe consequently played second fiddle. Was this a Socialist foreign policy? his critics cried.

The growing intransigence of Russia prevented a showdown. The moderate group of Bevin's critics gradually altered its tune. Members like Richard Crossman and Michael Foot began to talk of the dangers of communism rather than of capitalism.

Pestiferous Fringe

TWENTY or 30 of the fire eaters still carried on the battle. They supported Communists in Germany, they went on junkets to eastern Europe and Russia and gave out glowing accounts of life behind the Iron Curtain, and some of them dispatched a telegram to Pietro Nenni, Italian left-wing Socialist leader, supporting him in his fight in the recent general election.

But more importantly, in the eyes of their leadership, they began to gather around them dissenters outside Commons—dissenters of a like mind who were seeking direction. And, in addition, these so-called rebel M.P.s were spreading the virus of nonresponsibility to their leadership throughout the party ranks.

Winston Churchill called his United Europe Conference at The Hague. He attempted to gain official Labor Party backing, but failed. The party executive let it be known in definite language that Laborites should scorn the Churchill conference.

But 40-odd members of the parliamentary Labor Party almost immediately said they were going to The Hague. Some of them were former moderates who had the idea they might jettison Churchill along the way and fashion his concept of a united Europe into a Socialist Europe.

And away over on the extreme conservative fringe of the party, M.P.'s like Alfred Edwards were emboldened to forthright attack on the government's nationalization policy, particularly its plan to take over the iron and steel industry. This adds up to rankest heresy, because it is contrary to the hard facts of the party platform.

The Safest Target

THE party was dissolving into quarrelsome cells. Fully aware that such disharmony could only end in disaster in 1950 if not before, the Labor executive undertook disciplinary measures.

The measures announced so far were aimed solely at the rebellious leftists. They were the most popular target, and in view of the current tide of anti-communism in Britain, could be most safely dealt with.

John Platts-Mills, one of the most outspoken of the rebels, was expelled from the party. Twenty-one signatories of the Nenni telegram were told to pledge in writing that they would toe the party line. The Executive also called in Edwards for a chat and a slap and issued a statement rapping Laborite participants in the Hague conference.

Discipline, the leadership hopes, has been restored. The leadership has served notice that in the future the whip will crack for any gross violation of party policy. But the weapon of expulsion will be employed only in the last resort. If expelled, dissidents could run for office as independents and possibly embarrass the government in 1950.

Copyright, 1948, N. Y. Herald Tribune

India to Prune Fancy Salaries

NEW DELHI (AP).—One of the tasks of the new Indian national government is to reduce the topheavy administration to modest Indian standards.

The viceroy and governor general of India still draws an annual basic salary of about 250,000 rupees ($75,000 United States) —besides many other allowances—while the vast majority of the subjects earn 3½ cents a day.

The commander in chief of India and the governors of Madras, Bombay and Bengal got 120,000 rupees per annum—besides their upkeep and other allowances. Other governors received a little less. The chief justice of India got 84,000 rupees per annum, chief justice of Bengal 72,000 rupees and chief justices of other provinces 60,000 rupees each. Judges of provincial high courts received 48,000 rupees apiece.

GOLDEN ANNIVERSARY YEAR

Sheer and tiered . . . this soft Summer black rayon crepe dress with the graceful bodice detailing echoed in a sashed, full-swinging skirt. *$39.75*

From our French Room Collection, Second Floor

CELEBRITIES GOLF TOURNAMENT
Starting at 12 Noon
TODAY
WNBW channel 4
NBC Television in Washington

DO SOMETHING ABOUT IT!

Mark Twain said everybody complained about the weather but nobody did anything about it. You can! Prepare now for the hot, muggy Washington days and evenings.

Dress coolly, comfortably and in the kind of clothes that suit you. Whether you prefer washables of the Seersucker type, Palm Beach, celanese or tropical worsteds — we have all of them. The earlier you come the greater the selection.

Haspel Washable Seersuckers & Cords, $20.50
Haspel Sir Preme Suits, $25.50
Haspel White & Tan Celanese Suits, $28.50
Goodall Palm Beach Suits, $26.75
Goodall Tropical Suits, $29.75, $36.75 & $43.50
Tropical Worsted Suits, $48.50 to $80
Supremely Tailored Tropical Worsted Suits, $100 to $145
Light-weight Shetland Sports Jackets, $45 to $85
Tropical, Flannel, Gabardine & Doeskin Slacks, $16.50 to $41.50
White & Blue-Grey Formal Jackets, $22.50 to $60
Tropical Midnight Blue Dress Trousers, $10.50 to $15.75
White & Natural Linen Jackets, $22.50 to $45
Haspel Cotton and Cotton & Rayon Jackets, $15 & $20

Lewis & Thos. Saltz
1409 G Street, N.W.
EXecutive 3822

Not connected with Saltz Bros. Inc.

West Point's New Curriculum Stresses Academic Side

By Fred M. Hechinger

WEST POINT, N. Y., May 15.—"Absolutely the cat's whiskers!" Field Marshal Montgomery exclaimed here last year. Since I dare not match Monty's soldierly judgment of the U. S. Military Academy, I resolved to overlook the military and scrutinize the academy.

My mission was easily accomplished. Militarists in search of ruthless discipline and the thump of marching boots might as well stay at home. Modern West Point works on the assumption that the army officer needs a broadly trained mind.

"Any major war brings home the fact that our weakness is not in the field of science and technology, but in human relations," said Superintendent Maj. Gen. Maxwell D. Taylor. "When war broke out, we found our resources almost unlimited, but there was a shortage of men qualified to lead."

To provide such men—for peace as well as war—the new curriculum emphasizes the academic side. When General Taylor boasts that the humanities and social sciences now constitute 42 per cent of every cadet's fare, Colonel Blimp might regard him as a long-haired intruder. But this college president in uniform led the most daring airborne exploits in Normandy and knows the requirements of leadership.

Oldest Engineering School

WEST POINT, the oldest American engineering school, still gives all its graduates the B. S. degree. While cadets admittedly lag behind civilian engineering students in specialized training, their general education is broader.

Classrooms here show well-ordered informality. From seven to a maximum of 15 cadets sit grouped in round-table arrangement. Except for freshmen, nobody marches in the corridors. The instructor may be a colonel, but in class he is "just a teacher."

Discussion is lively. In a new "Military Instructor Training" class, substitute for conventional "public speaking," the first cadet went through the paces of a combat problem. Then another student directed a free-for-all debate on socialized medicine. On the future program are varied issues such as "Should a Military Man be President?", "Russian Intervention" and "Unlimited Weekends for Cadets?"

The Army's mastery of language teaching was plain in a German class. Beginners last September, the boys conversed freely without using a single English word. When the "native" civilian instructor staged a mock-trial, they defended themselves vigorously in their new language.

Cadets must take two years of either Spanish, Russian, Portuguese, French, German or Italian. They have a basic choice, but must fill an overall quota which, since last year, requires one-fourth of every class to study Russian.

63 Hours' Literature

EVERY cadet completes 63 hours of literature. The study of drama ranges from Ibsen and Tchekov to Vicki Baum. The modern poets are found neither too highbrow nor too revolutionary.

"Military History" has been streamlined, too. It not only gives 40 per cent of the time to World War II, but emphasizes social, economic and cultural background. It is not enough for cadets to know how and when Alexander fought his wars; they must understand the society and the issues behind them.

Beginning with geography and the history of modern Europe and the Far East, every cadet studies American and foreign government and economics until he reaches the final course in international relations. For many years the Academy has been writing its own textbook for this course. Every year it is brought up to date, and by now it has been accepted commercially and is used in some 200 colleges. As early as 1936 its pages contained frank recognition of the Nazi threat, causing worried outcries among some ostrich-minded legislators.

In a government class I found cadets locked in heated debate over the labor unions and the Taft-Hartley law. Some of them prefaced their statements with "When I was a member of a union . . .", showing that West Point can boast of veterans in many fields. The instructor merely threw in facts and statistics when they were needed. "The important thing to learn," he said, "is to look at all the sides to every question."

Short Appointments

THE Academy's weakness appears to be the short-term (three year) appointment of all but the small permanent staff. I doubt whether even the new requirement for thorough post-graduate training of instructors at civilian universities can entirely offset the constant turnover of teachers. Some compromise, tempering a degree of permanence with occasional terms of regular army duty, seems desirable.

Perhaps even more serious is the congressional appointment system of cadets. It assures regional representation, but also invites political patronage. Probably as a result, the "mortality" rate per class is about 25 per cent, and most failures are of academic rather than military nature.

At present the Academy is 382 students short of its authorized 2496. I cannot state flatly that some congressmen are "saving" appointments for strategic election moments, but it seems unpardonable that amid protests of preparedness West Point remains below strength. The draft and U. M. T. can be disputed, but the need for a full complement of professional officers seems beyond question.

But while these are not the Academy's failings, it is to West Point's credit that last year three Rhodes scholars were chosen from among its graduates. There has even been talk about "revolution" on the Hudson, and some indignant "alumni" resent the implications. "Change" is perhaps a more tactful term.

At any rate, hazing is now outlawed. Bullying is replaced with a cadet-operated system of tutoring and mutual assistance. Cadets may leave the post in civies when off duty. A constant student exchange with Annapolis brings the Navy to West Point and vice versa. Debating has become a major activity. During the past few days batting practice seemed to constitute the prevalent form of regimentation on the green parade grounds. In fact, the "post" looked like any campus.

But cadets find the change more fundamental. "When necessary, we substitute common sense for tradition," said one. An instructor in military history could afford to challenge outdated theories, too: "This is what happened at the Battle of the Bulge . . ."

He had been there. So, incidentally, had some of his students.

100 at Trinity Hold Part-Time Jobs

Hartford, Conn., May 15.—More than 100 Trinity College students are holding part-time jobs in Hartford, and others are seeking odd jobs to help meet the high cost of living, it was reported by John F. Butler, director of placement.

Trinity men are trying just about everything, from selling their blood to modeling, in their efforts to make ends meet. More than 40 are working for Hartford insurance companies, while other major part-time jobs include working as orderlies and technicians in hospitals, tutoring, selling in stores, office work and handy-work in homes.

Four undergraduates have entered the newspaper field as reporters, researchers and copy boys, while others are doing part-time radio announcing.

There are also magazine and newspaper circulation workers, shoe repairmen, factory workers, sports referees, gas station attendants, sandwich-makers, waiters, delivery men and dry cleaners among Trinity's working student body.

Post for Dr. Donovan

Lexington, Ky., May 15.—Dr. Herman L. Donovan, president of the University of Kentucky, has been appointed visiting expert in the field of university education by the United States Office of Military Government.

During his two months in Germany Dr. Donovan will advise the military government on general problems of higher education in that country.

STOCKETT-FISKE CO.
FINE ART MATERIALS
919 E STREET N.W.
NAtional 9176

Victor Adjustable EASEL
A sturdy, lightweight easel designed for outdoor work. Height open 66", folded 39". Weight 4 lbs.
$3.85
Other Outdoor and Studio Easels, $1.75 to $24.00
MUTH
710 13th St. NA. 6386
Quality Since 1885

Are you reading "Rex Morgan, M. D."? It's a new Post comic.

Polish Painters Reflect Between-Wars Influences

India's 'New' Artists Rely on Line

By Jane Watson Crane

SEVERAL shows of unusual interest this month include the old and new in the art of India and postwar painting in Poland. Among exhibits by local artists are new names and new approaches.

The Indian art, shown at Howard University in conjunction with the spring fine arts festival, includes paintings by three living artists whose work stems from the New Indian Art Movement, begun nearly half a century ago by Dr. Abanindra Nath Tagore in Bengal.

This movement, led by a nephew of the famous poet, an artist in his own right, was a conscious effort to return to Indian tradition, to get away from what one protagonist described as "the sinister influences of European painting from about 1832."

Two of the artists represented at Howard are in their early 20s, the third is just past 40. The youngest, Baidya Nath Das, is head designer for the textile mill at Ahmedabad (Bombay Presidency). His work relates to popular religious themes, the main characteristic of Indian art of all times.

Another, Phanindra Nath Dass, comes from a group until recently much despised in caste-conscious India. His subjects are mainly the black-complexioned people of the central provinces, stylized figures with a measure of originality. These are mainly drawings or prints, with flat areas accented dark or light.

Background Exhibit

ALL THREE artists avoid the handling of light and shade used to give three-dimensional effects popular with the pre-Cezanne Europeans. They rely to a great extent on line.

Considering that the aim of contemporaries, as represented here, is to look into their own past, Howard's exhibit of traditional paintings, sculptures and textiles forms a rich and enlightened background. Assembled by Professor Herring of the art department, works from the second to the eighteenth centuries make a miniature museum of the art gallery, with examples on loan from such sources as the Fogg Museum in Cambridge, the Metropolitan in New York, and the Textile Museum of the District of Columbia.

Although the majority of the artists are relatively young, the Polish show at the United Nations Club takes us back as well as forward. Here are reflections of the influences that prevailed between the two World Wars. Here are reminders that Polish artists flocked to Paris in the '20s. The abstract tendencies that emerged as early as 1910 in France are revealed as formism in Poland in 1925.

Painters in many instances are resuming where they left off, and Poland's postwar Ministry of Culture and Arts has already awarded scholarships to 12 artists to spend three to six months in France, England and Italy. Given the chance with government help once more to pursue creative activity, Polish artists are anxious "to pick up greedily the lost threads that had connected us with the world," as one of them put it.

Jozefa Wnukowa, painter and teacher, is in the United States with this show. One great difficulty encountered in present-day Poland is to obtain materials, particularly pigments. The purchase of colors is one of her objectives here, and proceeds from sales at the United Nations Club will be used to this end.

"Slide Heap No. 1," by Herman Maril, at the Artists Cooperative, 1603 K st. nw.

Generous '4-Man' Show

GROUP SHOWS, with many artists represented by one or two examples each, give no idea of individual accomplishment. Wisely, in its program of offering sound backing to contemporary Americans, the Corcoran has launched a summer schedule with generous space given to the work of four Washington painters—Margaret Gates, Ethel Robertson Gath, William Calfee and Samuel Bookatz.

These exhibitions are a direct outgrowth of the Corcoran's annual exhibition of work by Washington area artists at which the jury was asked to recommend several artists for one-man shows.

"The Artist Explains," organized by the Artists Cooperative, 1603 K st. nw., is a venture in popular education in which the artist has a chance, for a change, to speak for himself. The statements vary, as do the paintings, from Herman Maril's economical, "To express this coal region in as stark a pictorial statement as I was able," to the comments of Robert Gates, George Cress and John C. Lewis, which relate the order and rhythm of nature to the painting.

Jack Perlmutter points up the contrasts of beauty and ugliness in a tenement by moonlight, Jozef Pielage, the fantastic shapes that familiar forms may take through physical changes occurring in an auto wreck.

Artists often take the attitude, "Let my work speak for itself," but in this sincere effort to communicate their aims we can see no possible disadvantage.

In a new and charmingly individual show at the Whyte Gallery, paintings by James McLaughlin, Margaret Appich, Paul Arlt, Helen Rennie and Andrea Zerega are featured. Impressions of the local scene predominate in a group which has freshness and variety.

Bell Students Learn Crafts, Soon Get Jobs

By Elsie Carper
Post Reporter

CRAFTSMEN are the product of the Bell Vocational High School, 7th and O sts. nw.

In the shop rooms hang cards bearing the printed word "Think."

Three hundred boys are attending the school during the day and more than 850 are taking courses at night.

The students major in a trade. Nine courses are offered in the day school. They are auto repairing, electricity, painting, cabinet making, printing, plumbing, machine shop, sheetmetal and upholstery. At night to this group are added the construction trades, paperhanging, bricklaying and plastering.

The school, like the other five vocational schools in the city, is an answer to the complaint of parents:

"My child is graduating from high school and doesn't know a thing that will help him get a job."

At Bell the trades taught are limited to those with job opportunity in Washington.

Graduates Get Jobs

BELL PRINCIPAL WILLIAM F. SMITH and the school counselor, Mrs. Mildred M. Catlett, place most of the students in jobs by graduation. Many fill part-time jobs for school credit in their senior year.

Smith said that frequently the school can't meet the demand for graduates.

Three years of full-time training at Bell lead to a high school diploma, but a boy can take a limited course for a certificate.

The student working for a diploma spends half his six-hour school day in shop work and the remainder in the classroom taking courses in mathematics, applied science and other related subjects and in English and social studies.

"We teach the boys to work with their hands and their heads," Mrs. Catlett said. "We show them there is unlimited opportunity for advancement for a trained workman. Many of our national leaders started in the trades.

"We know that a number of our graduates have been advanced to foremen and others own their own shops."

The school, one of the best equipped in Washington, is housed in one of the city's oldest and most dilapidated buildings. The 60-year-old structure originally was built to house the city's first high school. It has wooden floors and joists and its slate steps are worn and broken. Heavy machinery must be placed in the basement and there is no cafeteria.

In the machine shop at the Bell Vocational High School, Lawrence Simi (left), 5301 MacArthur blvd. nw., grinds an automobile clutch plate. Lyman J. Laughton, teacher of the class, advises Simi and William Fox, 1415 Girard st. nw.

School to Be Moved

THE school is scheduled to be moved into the Central High School building this summer to make the site available for a new Negro junior high school.

Scarcity of materials, though, may force postponement of moving day to February, according to Lawson J. Cantrell, associate superintendent in charge of vocational schools.

In all the shops Bell students work under practical conditions of employment.

The plumbing shop contains the framework of a two-story house and the students install and rip out plumbing and heating systems.

Students in upholstery work on furniture that will be used in homes. Autos reconditioned in the repair shop belong to students or their friends.

The pride of the school is the machine shop. The Navy, which used it for apprentice training during the war, left $60,000 worth of equipment. There are lathes, shapers, milling machines and drill presses.

Students work with measurements as infinitesimal as two thousands of an inch.

On an exhibition board hangs some of the products of the machines.

"From such acorns grow our industrial might—essential for defense—unlimited progress in peace," a placard on the exhibit declares.

Lyman J. Laughton, a former Navy Yard machinist and tool diemaker, teaches the class. He stresses precision and craftsmanship as well as speed and efficiency.

"That is time and money in industry," he said.

Art Notes

N. Y. Getting German Show

THOSE who missed seeing the German-owned paintings here still have a chance, if they can travel. Opening tomorrow at the Metropolitan Museum in New York is the same group that was shown at the National Gallery, minus 52 works that are being returned to Germany.

Among the paintings going back are the popular Brueghel's "Folk Sayings," Holbein's "George Gisze," the Van Eycks, the Van Der Weyden triptych of the Nativity, several of the earlier German paintings and Fra Lippi's exquisite "Madonna Adoring the Christ Child." These and others were picked by a committee headed by John Walker, National Gallery curator, as most likely to suffer damage or deterioration if sent on tour.

The paintings will remain at the Metropolitan until June 12. Next they will be shown at the Philadelphia Museum of Art, June 17 to July 6.

Calendar of D. C. Galleries

NATIONAL GALLERY OF ART, Constitution ave. at 6th st. Permanent collection of painting and sculpture, 10 to 5; Sundays, 2 to 10.

UNITED STATES NATIONAL MUSEUM, Constitution ave. at 10th st. National collection of fine arts. Pictorial photographs. Open daily, 9 to 4:30. Graphic Division. Prints by Theresa Bernstein.

CORCORAN GALLERY OF ART, 17th st. and New York ave. Paintings by 4 Washington artists. American water colors and drawings. Monday, 12 to 4:30; Tuesdays through Fridays, 10 to 4:30; Saturdays, 9 to 4:30, Sundays, 2 to 5.

FREER GALLERY, 12th st. and Independence ave. Works of art from Far East, Near East and India. Paintings and prints by Whistler. Open daily, 9 to 4:30.

PHILLIPS MEMORIAL GALLERY, 1600 21st st. nw. Exhibition by Artists of Washington and vicinity. Paintings by Marjorie Phillips.

PUBLIC LIBRARY, 8th and K sts. nw. Children's paintings. Open Thursday, Friday and Saturday, 9 to 6.

PAN AMERICAN UNION, 17th st. and Constitution ave. nw. Paintings by Lasar Segall.

AMERICAN UNIVERSITY ART GALLERY, Massachusetts and Nebraska aves. Selection from Maryland Artists Annual. Drawings by Pietro Lazzari.

BARNET ADEN GALLERY, 127 Randolph pl. nw. Paintings by Benjamin Abramowitz. Weekdays, 6 to 10; Sundays, 2 to 6.

DUMBARTON OAKS COLLECTION, 1703 32d st. nw. Byzantine, Roman and early Christian art. Tuesdays through Saturdays, 9 a. m. to 4 p. m.; Sundays, 2 to 5 p. m.

ARTS CLUB, 2011 I st. nw. Paintings by Everett Spruce. Prints by Rowland Lyon.

CHEQUIRE HOUSE, 202 King st., Alexandria. Portraits from Alexandria collections. Monday through Friday, 2 to 7; Saturday and Sunday, 2 to 5.

HOWARD UNIVERSITY, Founders Library. Art of India. Daily, 10-5. Closed Saturday and Sundays.

UNITED NATIONS CLUB, 19th and R sts. nw. Work by young Polish artists. Daily 10 a. m. to 8 p. m.

ARTISTS COOPERATIVE, 1603 K st. nw. "The Artist Explains."

WHYTE GALLERY, 1518 Connecticut ave. nw. Impressions of the local scene.

Teaching Heads Polls

Pittsburgh, May 15.—Teaching heads the list of 30 vocations in a recent career poll conducted at Pennsylvania College for Women. Psychology, advertising, foreign service and music follow in that order.

Inst. of Slavic & E. Europ. Studies
1329 18th St. N.W. DU. 2405
CZECH
OTHER LANGUAGES See Educ. Directory Below—Approved for Veterans

ADULT READING COURSE
For Increasing Reading Efficiency
A course for adults of average ability who wish to increase their speed and comprehension. Preliminary diagnostic tests. Harvard Film series, Tachistoscope training, check tests.
Given by the Staff of the
REMEDIAL EDUCATION CENTER
Monday and Thursday, 6:00—7:15 P. M.
May 24 to July 29, 1948
Small Classes
20 Sessions—$50.00
1321 New Hampshire Ave. N.W.
MIchigan 5878

Inst. of Slavic & E. Europ. Studies
1329 18th St. N.W. DU. 2405
RUSSIAN
OTHER LANGUAGES See Ed. Directory Approved for Veterans.

FORK UNION MILITARY ACADEMY
Special emphasis upon personality development building character and initiative. Ideal location in heart of Virginia. Fully accredited. Highest standards. Small classes. R.O.T.C. Highest Gov't rating. All athletics. Two gymnasiums. Separate Junior School. Ages 6-18. Students from 30 States. Summer School. 51st year. Catalogue address, Dr. J. C. Wicker, Box 89, Fork Union, Virginia.

Secretaryship and Careers in Business
Same time, save money and begin a career earlier by choosing STRAYER training.
NEW CLASSES—MAY 17
The Strayer catalog outlines ten desirable employment objectives and six social and economic advantages of SECRETARYSHIP as a career field.
Write for catalogue or call in person for professional guidance
STRAYER COLLEGE
Thirteenth and F Streets NAtional 1748

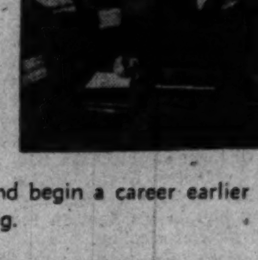

PHOTOGRAPHY
PHOTOGRAPHIC TRAINING
Color—Black & White
Approved for Veterans Training
National School of Photography
922 Burlington Ave
Silver Spring, Md.
Telephone SHepherd 4222

PRIVATE SCHOOLS AND SUMMER CAMPS
FREE INFORMATION
On Military, Preparatory, Church Schools, and Junior Colleges locally and throughout the Middle-Atlantic States—Summer Camps in New England. We invite you to consult us at no obligation.
814 18th St. N.W.
RE. 1785
WASHINGTON SCHOOLS ASSOCIATION

Southeastern University
ENROLL EARLY!
ACCOUNTANCY
★ BEGINNERS
★ INTERMEDIATE
★ ADVANCED
AUDITING
C.P.A. 1.
LAW 3.
TERM: JUNE 14, TO AUGUST 6TH
APPLY TO Director of Admissions
THIRD FLOOR
NAtional 2668

Inst. of Slavic & E. Europ. Studies
1329 18th St. N.W. DU. 2405
HUNGARIAN
Other Languages See Educ. Directory Below
Approved for Veterans

LONGWOOD ACCREDITED BOYS' SCHOOL
Prepares for Annapolis, West Point, All Colleges. Grades 7-12. Small classes. 260 acres suburban Washington. Later-life sports; golf, tennis, 195 ft. swimming pool. Interschool sports. Finest of everything for the physical and mental improvements of your son. New fireproof dorms. Excellent table supplied by own farm. Rates moderate. Summer session and Summer Camp for younger boys.
E. M. Peek, Headmaster, Box 182-W, Olney, Md.

EDUCATIONAL DIRECTORY
Schools interested in advertising in this directory are requested to call The Post School Department, NAtional 4200, Extension 212, regarding rates

Accountancy

BENJAMIN FRANKLIN UNIVERSITY 1100 Sixteenth St. N.W. at L
Two-year day or three-year evening program leads to B. C. S. degree . . . offers specific training for accounting and auditing positions . . . furnishes a basis for advancement to executive posts requiring knowledge of accounting, law, finance and taxation . . . prepares for C. P. A. examinations. One-year postgraduate course leads to M. C. S. degree. Pace curriculum. Co-educational. Ask for 41st Year Book. Applications now being received for September day and evening classes. Additional space enables us to accommodate non-veterans as well as veterans.

STRAYER COLLEGE OF ACCOUNTANCY 13th & F Sts. NAtional 1748
Graduates of STRAYER make excellent records in C.P.A. examinations. Other employment objectives: Public accounting, government service as accountant or auditor, corporation accountant or executive, business owner-manager.
Degrees conferred: B.C.S. (Bachelor of Commercial Science) for completing 2-year day or 3-year evening course; M.C.S. for completing 1-year graduate course, including C.P.A. Preparation.
Approved for VETERANS. Request catalog and application blank. Apply now for admission to fall classes scheduled September 8 and 21.

Art

ABBOTT ART SCHOOL 2013 "Eye" St. N.W. (North side of park) NAtional 8054
Commercial and Fashion Illustrations, Interior Design and Decoration; Design for Textiles, Oil and Water Color Painting. Day, Evening and Saturday Adult Classes. Registrations Now Being Accepted.

COLUMBIA SCHOOL OF COMMERCIAL ART DAY EVENING
Drawing Equipment Furnished. General Commercial Art, Cartooning and Caricaturing. Commercial Illustrating, Fashion Illustrating, Interior Decorating, Architectural and Landscape Rendering. Start now. Send for catalog COLUMBIA "TECH." Est. 35 years. 1239 Vermont Avenue N.W., at N St. bet. 13th and 14th Sts. ME. 3626. FREE EMPLOYMENT SERVICE. AIR CONDITIONING. Approved for GI training.

SAMUEL BOOKATZ Studio and Gallery of Art
2700 Q St. N.W., AD. 5075
Classes for adults and children in Painting, Portraiture, Drawing, Design, Composition, Mural Composition. Outdoor landscape classes. Scholarships offered—classes are limited.

Broadcasting

NATIONAL ACADEMY OF BROADCASTING, Inc.
3338 16th St. N.W. DE. 5580 ENROLL NOW.

Business and Secretarial

BOYD CIVIL SERVICE SCHOOL 1333 F St. NA. 2340
CIVIL SERVICE SPECIALISTS Resident and Home Study Courses.

BOYD SCHOOL OF COMMERCE 1333 F St. (Opp. Capitol Theater) NA. 2340
REFRESHER and INTENSIVE Beginners courses in SHORTHAND. Typewriting, comptometer, all electric calculators. Vocabulary building, English, Bookkeeping, Accounting. SAVE ⅓ to ½ usual time. SMALL classes. RAPID progress. Accredited. Est. 26 years. Positions GUARANTEED Graduates of complete courses. Day-evening sessions. APPROVED "G. I." SCHOOL for Veterans' training. Director is a veteran himself. NEW classes starting. Register EARLY

STANFIELD SECRETARIAL SCHOOL 4th Flr. 710 14th St. District 1107
Shorthand and Reporting Courses, GI Approved. Dictation all speeds.

STRAYER COLLEGE OF SECRETARIAL TRAINING
Apply in advance for admission to classes beginning on Monday, May 17, day and evening sessions.
Students may enroll as beginners in shorthand and typewriting for review or refresher training, or for dictation and transcription.
Diplomas are awarded and courses are approved for Veterans. Registration office open day and evening. Thirteenth and F Streets. NA. 1748.

THE WASHINGTON SCHOOL FOR SECRETARIES
A Select School of Business Training
Courses Approved for Veterans
National Press Bldg. District 2480

Ceramics

BOOTS GROVES STUDIO OF CERAMICS 3336 Prospect Ave. N.W., Georgetown
Today's most satisfying hobby. Classes basic and advanced, mornings, afternoons and evenings. ATTENTION CERAMISTS: We teach decoration in engobe and underglaze and design development. We fire, carry complete pottery supplies—unique greenware. AD. 4886.

HEBBARD CERAMIC STUDIO 3900 S St. N.W. DU. 6595
The craft of Pottery is sweeping the country off its feet. There is no satisfaction quite like the one that comes with creating something with one's hands and no medium that gives results of clay. Get your hands in clay and see if you don't experience a new kind of joy—too! Basic and advanced courses, afternoon and night.

WINTHROP SCHOOL OF CERAMICS 2012 K St. N.W. NA. 8297
WINTHROP CERAMIC STUDIO
Register now for classes in Pottery and Metalcraft Enameling. Complete Potter's supply service for schools, hobbyists and studio potter. Kiln firing.

Counseling

CAMP, CLIFTON & ASSOCIATES
PERSONNEL CONSULTANTS. 1621 Conn. Ave. N.W. AD. 4550
JOB COUNSELING. EDUCATIONAL & VOCATIONAL GUIDANCE.
Aptitude Testing. Career Clinics.

Drafting

COLUMBIA SCHOOL of DRAFTING 1239 Vermont Ave. N.W. at N St. bet. 13th & 14th
All branches of Drafting, including Mechanical, Architectural, Patent, Topographic, Aircraft, Statistical, Electrical, Sheet Metal. Hundreds of graduates in Gov't., municipal and private positions. Day and Evening Classes. EMPLOYMENT SERVICE. Catalogue. Start Now. COLUMBIA Tech (Est. 35 years). Drafting Equipment Furnished. ME. 3626. AIR CONDITIONING. Approved for GI training.

High School Courses

EMERSON INSTITUTE 1324 18th St. N.W. DEcatur 0551
College preparatory and high school subjects. Day and evening classes. Approved for veterans.

Knitting—Handcraft

New York School of Knitting & Handcraft 618 12th St. N.W. RE. 2725
Sonna Noble, Director. Learn to be an instructress . . . Knitting, Crocheting, Rugmaking, Needle-painting and Weaving. Complete courses. Student discount on all supplies. Classes forming. Register now.

Languages

BERLITZ SCHOOL OF LANGUAGES 839 17th St. N.W. NAt. 0270
Est. 1878—French, Spanish, German or any other language.
APPROVED FOR G I. VETERANS TRAINING
THERE is a BERLITZ SCHOOL in EVERY LEADING CITY of the WORLD

GOOD NEIGHBOR SCHOOL of LANGUAGES 922 17th St. N.W.
SPANISH, FRENCH, RUSSIAN, GERMAN, ITALIAN, PORTUGUESE open to Veterans under the G. I. Bill of Rights—Classes limited to 4 students. Native teachers. Classes starting now. Phone REpublic 2943.

INST. OF SLAVIC & E. EUROP. STUDIES 1329 18th St. N.W. DU. 2405
LANGUAGES: ALBANIAN, ARABIC, ARMENIAN, AZERBAIJAN, BULGARIAN, CZECH, FINNISH, GREEK, HUNGARIAN, LATVIAN, PERSIAN, POLISH, ROMANIAN, RUSSIAN, SERBO-CROATIAN, SLAVONIC, SLOVAK, TURKISH, UKRAINIAN & others. LINGUISTICS, CIVILIZATION. Work toward Diploma of Learned Specialist or Professional Certificate. All languages approved for training under G. I. Bill.

Machine Shorthand

STENOTYPE INSTITUTE Albee Building NAtional 8320
Featuring THE STENOGRAPH, the world's smallest shorthand machine. MACHINE SHORTHAND is a profession. Learn to write 150 to 250 words per minute. Also approved for Veterans under G. I. Bill, new machine included. Register now. New Day and Evening Classes, May 24.

TEMPLE SECRETARIAL SCHOOL 1420 K Street N.W. NA. 3258
Beginners' Classes in Machine Shorthand, THE STENOGRAPH. NEW EASY METHOD. Day and night school. Continuous Classes in review and dictation. Approved for Veterans' Training.

Mathematics

EMERSON INSTITUTE 1324 18th St. N.W. DEcatur 0551
Advanced high school and junior college mathematics: Algebra, geometry, trigonometry, slide rule and logarithms and calculus. Day and evening classes: approved for veterans.

Personality Development

AGNES McCALL PARKER SCHOOL 1150 Connecticut Ave. 14th Successful Year
(Air Conditioned). APPROVED FOR VETERANS AND PAYABLE UNDER GI BILL—CONTINUOUS SCHOOL YEAR. Self-confidence, poise, ethics, manners conversation, voice, diction, grammar, public speaking. Voice-recording. Enroll now. Call in person, or telephone ME. 2299.

Photography

NATIONAL SCHOOL OF PHOTOGRAPHY
Photographic Training Color: Black & White. Approved for Veterans Training.
922 Burlington Ave., Silver Spring, Md. SH. 4222

Private Schools—Summer Camps

WASHINGTON SCHOOLS ASSOCIATION 814 18th St. N.W. RE. 1785
PARENTS: You are invited to consult us concerning boarding schools and summer camps. Free information on Military, Preparatory, Church Schools and Junior Colleges in the Eastern and Southern States. Fall registrations necessary now. Our recommendations are based on personal visits to schools.

Professional Short Story Writing

MONEYWAY STUDIOS of SHORT-STORY WRITING
Lewis Lofton Moneyway A.M., Director
912 19th St. Pamphlet on Request NA. 8692
Professional training, stimulating, thorough, with emphasis on salability. Discussion group. Personal conferences. Manuscripts criticized. 25th year begins October 1—make reservations now.

Public Speaking

AGNES McCALL PARKER SCHOOL 14th Successful Year 1150 Connecticut Ave.
APPROVED FOR VETERANS AND PAYABLE UNDER GI BILL—Continuous school year. Public Speaking Diction Grammar, Salesmanship. Voice Recording. Call in person or telephone ME. 2299. Enroll now.

Radio-Electronics

CAPITOL RADIO ENGINEERING INSTITUTE
Now offers evening and day classes in RADIO-ELECTRONICS ENGINEERING. Day classes in BROADCAST & TELEVISION ENGINEERING, BROADCAST & TELEVISION SERVICING. Students may enter at anytime when openings are available. Training available to WAR VETERANS under "G. I." Bill. Visit or phone the school for complete details. Ask for Mr. Mahoney.
16th and Park Road N.W. Telephone HObart 1320

Real Estate

THE SCHOOL OF REAL ESTATE 1686 20th St. (at Conn. Ave. & Q St.)
For men and women; a short comprehensive course in modern Real Estate practice for those wanting to become brokers, salesmen and office personnel. Classes Tues and Thurs., 7:30 P. M. School opens at 7 P. M. for information and enrollment. Approved for Veterans under GI bill. ADams 4232.

Reading and Writing

Atomic Age Unlikely, Says Famed Physicist

ROBERT A. MILLIKAN, Nobel prize-winner in physics and expert on atomic energy, says there never will be an atomic age. The cheerful octogenarian from California Institute of Technology was in New York recently being entertained by Prentice-Hall, who will issue his autobiography next autumn.

"There are perhaps 30,000 tons of uranium in the entire world," said the eminent physicist. "If every millegram of that metal were made available for conversion into atomic energy it would last the world less than 40 years as a power supply. The known supply of coal will last 4000 years. I therefore say, 'there will never be an atomic age'."

Without underestimating for one moment the revolutionary effects on science, medicine and war which come as by-products of atomic research, Dr. Millikan gently debunked some of the folklore growing up around the subject.

"What about reports of a single atomic bomb that could wipe out a nation?"

"Preposterous."

"Could an atomic fog blanket large regions, killing all life?"

"Unlikely."

"Will the human race be destroyed by an atomic war?"

"The damage would be catastrophic, but the race would survive. The damage our bombs did to Germany equalled the blast destruction of about 50 atomic bombs. But most Germans are still alive."

Dr. Millikan who has been searching for pitchblend and other sources of radio-active metals all over the world for over 50 years said he believed the Russians were hampered by lack of ore, lack of scientific minds, and lack of industrial know-how.

"It's no secret," he said, "that their major, if not their only source of high-grade ore is in Czechoslovakia. It is not a rich deposit. The Belgian Congo is the greatest source of ore, with lesser amounts in Canada and a small amount in Colorado. Because nations since the turn of the century have been scouring the planet for these ores, we think we know all the likely sources."

"How about low-grade ore?"

"Six parts in a million," said Dr. Millikan, "it will be many years (if ever) before it can be utilized."

THREE STORIES which Willa Cather finished before her death will be published under the title "The Old Beauty and Others." Alfred Knopf will issue the volume next September . . . another posthumous work of great importance is Gandhi's autobiography, "The Story of My Experiments With Truth," which comes from the Public Affairs Press (Washington, D. C.) within the next few weeks.

"Explanations" of the mysterious Bogota revolution arrive in hourly bulletins from the experts. Arthur P. Whitaker, author of "The United States and South America: The Northern Republics" (Harvard University Press) insists that "'creole fascism' rather than the much publicized Communist sabotage" holds the key to the puzzle.

DEVIN-ADAIR has inaugurated the "Irish Book Club." The first selection is "The Pursuit of Robert Emmet" by Helen Landreth . . . Literary Guild selection for September will be "Toward the Morning" by Hervey Allen . . . Book-of-the-Month Club for June is "The Foolish Gentlewoman" by Margery Sharp.

An old uncle of mine (now dead) considered it his duty as a Methodist minister to buy and burn every copy of one of my early novels, "Plowing on Sunday" (Macmillan). So I know exactly how Frederick Laing, author of "Six Seconds A Year" (Crowell) felt upon receiving a letter from a very religious aunt who objects to some of his "purple" passages. The letter contains this gentle, and, he feels, somewhat ambiguous reproof: "I stayed up all night reading it," she writes, "and I have to tell you that it isn't my kind of book."

STERLING NORTH.

Two 'Footnotes' Illuminate Kinsey Report

By Sterling North

AMERICAN SEXUAL BEHAVIOR AND THE KINSEY REPORT. By Morris L. Ernst and David Loth. Greystone. 191 pp. $1.96.

SEX HABITS OF AMERICAN MEN. Edited by Albert Deutsch. Prentice-Hall. 244 pp. $3.

BOTH of these extended footnotes on Kinsey are much needed addenda to the report itself. They are important because they furnish a qualitative aspect to the study which by scientific necessity could not afford to be other than quantitative.

In other words, Kinsey reveals in a series of tables and graphs a summarization of his astonishing interviews with some 12,000 American white males concerning their sex life. The frequency with which this powerful impulse is expressed by men of all ages and all economic and educational levels constitutes the core of the Kinsey Report.

But the mere tabulation of the frequency and method of sex expression for each group gives but an inkling of the quality and intensity, the social, legal, phychological and religious implications of the survey.

Both these books seek to remedy that lack.

Following the lead of Kinsey himself, few of his admirers or even his critics have attempted to draw moral lessons from his revelations. Actually no living critic has been sufficiently well informed to assail his "facts." The best criticism of Kinsey is still to be found in his own book, where he modestly admits the various limitations of his ambitious public opinion poll.

However, Albert Deutsch has assembled a notable array of specialists to comment on the endless implications of the survey.

Protestant, Catholic and Jewish critics are asked to comment upon religious aspects of the report. An anthropologist compares and contrasts "civilized" sex with the more "savage" variety. A sociologist, a psychiatrist, a lawyer, a penologist, an educator and a woman draw tentative conclusions concerning the revolutionary findings.

The Ernst-Loth book is an attempt at an over-all philosophical view of our new body of knowledge. Urbane, optimistic and pragmatic, it gives new hope to the senescent, new moral support to monogamy, new understanding to adolescence.

The Deutsch volume is wider in scope, more "scientific" in outlook, and naturally more paradoxical in its suggested "remedies."

In general, both books conclude that the high incidence of sex practices frowned upon by law shows that laws must eventually be altered to conform in some degree with accepted practice and that the sharp divergences between sex practices of grade school, high school and college men must be taken into consideration in framing such laws as well as in offering sex and marriage counsel.

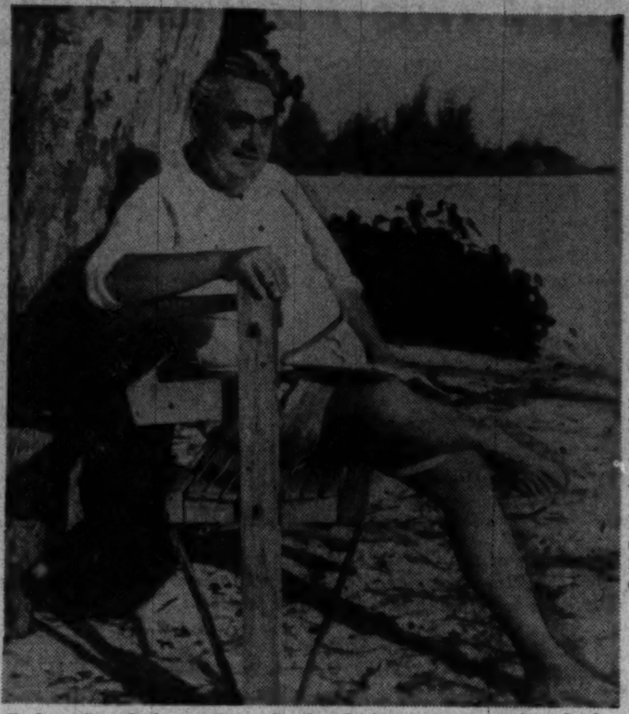

Robert Standish says he isn't afraid of starving even if nobody buys his latest book, "The Gulf of Time" (Macmillan). He and his wife spent the early war years in England breeding rabbits for food and fur—over 2,500 of them. "I have learned enough about rabbits," he says, "to make them provide me with the old-age pension." Scene of "The Gulf of Time" is New Guinea in the early twenties

THE LIVING IS EASY. By Dorothy West. Houghton-Mifflin. 347 pp. $3.50.

THE idea behind this novel is an amusingly ironic one. Take one general background of Boston culture, Boston class-consciousness and Boston frigidity. Make the setting the big quiet houses of the better streets and wealthier suburbs. Then reveal that all of the characters are Negroes instead of white people.

WEST

Dorothy West, a Boston Negro girl who was brought up in just such an atmosphere, takes the reader into this unsuspected world of wealth and social ambition. But she is quite as severe in picturing the career of her heroine as she would have been if writing about the Cabots or Lowells.

Cleo Judson, a beautiful light-colored Negro girl from South Carolina, is about as ruthless as any protagonist in recent fiction. She ruins the life of her husband, "the Black Banana King of Boston"; she ruins the lives of all three of her sisters. She is dishonest, vain, ambitious and cold. No one can accuse the author of undue sympathy or special pleading.

Unfortunately Miss West is a novice in the novel form and not always competent to fill out the plot she has outlined or bring to life the characters she would like to delineate. She is also rather confused (as well she might be) in her social outlook.

I think that she has written a very amusing footnote to the Boston Legend in picturing fashionable streets on which some landlords would prefer Negro tenants to certain white ethnic groups.

And she has punctured many social register pretensions with her portrayal of similar pretensions among her Negro characters.

But she has not attained the high satire she hoped to achieve, partly because of her intense bitterness toward all humanity.

Simeon, the Harvard intellectual running a belligerent newspaper, parallels many writers and editors of leftist tendencies. Right or wrong on his social thinking, he is at least positive in his convictions.

This is not a first-rate novel. But its conception is fresh and characters new to fiction. With more practice Miss West may become an important writer.

MY LIFE AS A TEACHER. By John Erskine. Lippincott. 246 pp. $3.

ANY American scholar who has made three reputations—as an educator, as a musician and as a novelist—has earned the right to publish his memoirs.

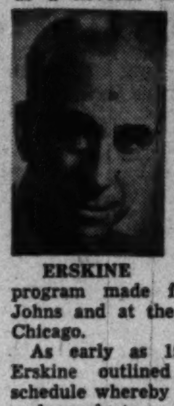

ERSKINE

John Erskine, best known for his "Private Life of Helen of Troy," deserves even higher honors as the instigator of the "Great Books" program made famous at St. Johns and at the University of Chicago.

As early as 1908, Professor Erskine outlined the reading schedule whereby even a college undergraduate could boast some approximation of literacy. He advised the shocking innovation of perusing Homer, Plato, Horace, Shakespeare and other classics in a professorial world often devoted to the mediocrities of literature.

He insisted (as Mortimer Jerome Adler and Robert Maynard Hutchins have since) that there is nothing paradoxical about a college student reading a few of the masterpieces of literature.

Erskine studied at Columbia, taught freshman English at Amherst and returned to his alma mater in 1909 to establish a new tradition in creative pedagogy. He later helped establish an army university in France (1918) which may still challenge our conception of "universal military training."

His minimum criteria of the categorical imperatives of creative teaching includes:

A passionate interest in the subject taught.

An ability to express articulate enthusiasm through the spoken and written word.

And finally the genius to integrate this knowledge with the pragmatic requisites of a civilian life.

Erskine was the teacher of Mark Van Doren, Clifton Fadiman and other catalytic agents who have helped alter the chemical composition of scholarship, making it palatable to the multitudes.

Not all of this memoir is likely to seem interesting to the average reader. The septuagenarian author seems to believe that personal reminiscences of long forgotten educators are as entrancing to the layman as to the author himself.

But it is likely that this private life of a public educator will carry universal overtones in its scorn of the methods employed in granting Ph. D.'s, its attack upon semiprofessional college athletics and its plea for a higher moral tone among both faculty and undergraduates in colleges today.

At the very least this is the honest report of a man who knows our "higher education" set-up from the disillusioning angle of a "professor."

The Magazine Rack

THE UNITED NATIONS is NOT a failure, says James B. Reston, New York Times correspondent, in Look magazine. Admitting the infant organization has had a sea of troubles, Reston points to an imposing—and neglected—list of its accomplishments:

1. The UN has helped us see the truth of what is really going on in the world. Though it didn't "settle" the Greek and Iranian troubles, the airing these problems got helped the United States to act "in the defense of the principles of justice on which the UN was founded."

2. Russia's very misuse of the veto power has made the United States much more agreeable to surrendering a few of its once jealously guarded "sovereign" rights.

3. The UN has shown us who our real friends are. It has proved that the "right" vs. "left" lineup is a false one, and demonstrated that the real spirit is between those who believe in civil liberties and those who don't.

4. If it should fail completely to bring all its members together in peace, the UN can at least serve to "harmonize" the actions of nations threatened by aggression.

* * *

TIME's Palestine correspondent, Eric Gibbs, testifies to the difficulty of honest reporting out of Jerusalem, a confused city of "rumors, propaganda and outright lies." The magazine quotes an AP photographer's disgusted comment that "This is the damnedest war I ever saw. It's all front—with no back and no sides to it."

Collier's presents the analyzed doodlings of four international figures: Russia's UN Delegate Gromyko, Senator Arthur Vandenberg, Kuzma Kiselev, Byelorussian delegate to the UN, and John Foster Dulles. The doodles, sneaked from international conference tables by Correspondent O. Henry Brandon, are reproduced for those who care to challenge Psychologist Dr. Werner Wolff's findings.

Life chooses an Indianapolis man accused of helping steal $10,000 in cash and jewelry for a case history of "trial by jury." It's a good picture of an old safeguard to civil liberties.

* * *

THE New Yorker begins a chronicle by James Thurber of the soap operas almost 50 of which now soothe or infuriate American housewives. This week's installment pins responsibility for the radio serials on seven pioneers, whose contributions are noted in full.

Vogue's travel issue suggests several trips, price tags included, which United States citizens can take abroad without a passport. Hawaii, Alaska, Bermuda, most of the West Indies, Canada, Mexico and some Central American countries come under this heading.

This Week's Best Sellers

FICTION

1. THE IDES OF MARCH, by Thornton Wilder (Harper).
2. PILGRIM'S INN, by Elizabeth Goudge (Coward-McCann).
3. RAINTREE COUNTY, by Ross Lockridge, jr. (Houghton Mifflin).
4. EAGLE IN THE SKY, by F. Van Wyck Mason (Lippincott).
5. TIME IS NOON, by Hiram Haydn (Crown).
6. CRY, THE BELOVED COUNTRY, by Alan Paton (Scribners).

NONFICTION

1. SEXUAL BEHAVIOR IN THE HUMAN MALE, by Alfred C. Kinsey (Saunders).
2. PEACE OF MIND, by Joshua Loth Liebman (Simon & Schuster).
3. JIM FARLEY'S STORY, by James A. Farley (Whittlesey).
4. ON ACTIVE SERVICE, by Henry L. Stimson and McGeorge Bundy (Harper).
5. PRESIDENT ROOSEVELT AND THE COMING WAR, by Charles A. Beard (Yale).
6. THE GOEBBELS DIARIES, edited by Louis P. Lochner (Doubleday).

Warning for India

India must avoid substituting a native autocracy for the British autocracy, according to Lord Beveridge. His warning is contained in **India Called Them** (Macmillan Import, $4.50), an account of his parents' life in nineteenth century India.

Call a
CUCUMBER BOOKSHOP
Bethesda, 7944 Wisc. Ave.
Wisc. 0753
Washington, 3609 14th St. N.W.
NOrth 8788

BOOK SHOP
(Operated for Benefit of YWCA)
RENTAL LIBRARY
BOOKS FOR SALE
Current Fiction & Non-Fiction, Bibles, Special Orders, Children's Books, Greeting Cards, Stationery and Gift Wrappings.
10 A.M. to 6 P.M. Mon. thru Fri.
17th & K Sts. N.W. ME. 2100

"FRANK YERBY'S best book! A superb novel of action, love, and revenge in the West Indies."—St. Louis Globe-Democrat

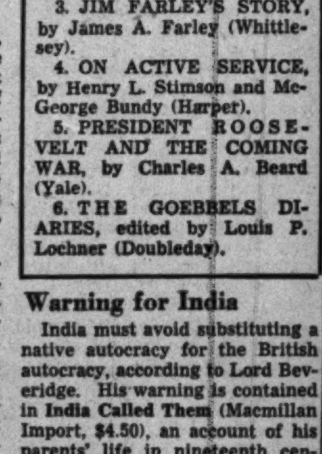

By the author of THE VIXENS and THE FOXES OF HARROW
THE Golden Hawk
$3.00 at all bookstores DIAL PRESS

This outstanding book on international affairs has been banned in Austria.
WHY?
READ JAMES F. BYRNES'
Speaking Frankly
At all bookstores • $3.50 HARPER & BROTHERS • N. Y. 16

BOOKS
For Every Member of Your Family
IN OUR DOWNSTAIRS BOOKSTORE
★ All best sellers or books reviewed on this page are obtainable at ....
Kann's
"The Avenue"
7th, 8th and D Sts.
DI. 7200

Announcing .... a GREAT book
The Memoirs of CORDELL HULL
SAVE $1.50 BY ORDERING NOW
Two large, handsome volumes, more than 1800 pages (only one-ninth was serialized in the newspapers). To be published May 24. Order from your bookseller now at special prepublication price of $9.00. After publication, $10.50.
MACMILLAN

TO ORDER BY MAIL ANY BOOK OR PHONOGRAPH RECORD
SEND THIS COUPON TO
BRENTANO'S
1322 F STREET, N.W.
WASHINGTON 4, D. C.
BOOKSELLERS TO THE WORLD
I enclose $............... Charge ( ) C. O. D. ( )
(Books sent postage free in U. S.)
(PRINT TITLES) ....
Name ....
Address ....
City .... Zone..... State.......... P.
N. Y. 19 • SAN FRANCISCO 14 • PHILADELPHIA 3 • HONOLULU • PARIS

Bookstore Surveys Show
SEXUAL BEHAVIOR in the HUMAN MALE
AMONG the LEADERS in BUYER PREFERENCE
All over the country, Sexual Behavior in the Human Male, by Kinsey, Pomeroy and Martin, is being purchased by doctors, scientists, social workers, lawyers, clergymen, teachers, parents, the newly married and fact-seekers in general who recognize its great social significance and its important role in fostering better personal and community sex education.
$6.50 at your bookstore or send order with remittance to
W. B. SAUNDERS COMPANY, Philadelphia 5
Publishers to the Medical and Allied Professions

THE Spanish Story
by HERBERT FEIS
ADVISER ON INTERNATIONAL ECONOMIC AFFAIRS IN THE STATE DEPARTMENT FROM 1931 TO 1944
How "Franco, past master of the doublecross, played us against Germany, kept out of the war, and benefited by it."*
"Here is the best-documented account so far of Franco's devious dealings with both the Axis and the Allies during the years 1939-44. Feis needed little filling in on the shifts and turns of the U. S. policy toward Franco; he was instrumental in shaping it. What gives his book its incisive and even exciting quality is his skillful use of captured enemy documents."—Time
"The details of the Caudillo's conniving and tightrope walking, and of the diplomatic card game that was played in Spain to insure his neutrality, make an exciting book. . . ."—New Yorker
"THE SPANISH STORY is fascinating reading."—Saturday Review of Literature*
$3.50 at most bookstores. If you have difficulty finding it, write the publisher, ALFRED A. KNOPF, New York 22.

YALE
THE MOST HOTLY DEBATED BOOK THIS SPRING
—BY AMERICA'S FOREMOST HISTORIAN
PRESIDENT ROOSEVELT AND THE COMING OF THE WAR 1941
By CHARLES A. BEARD
Were President Roosevelt's speeches to the public and his official acts in 1941 at complete variance? Did he usurp powers belonging only to Congress? Mr. Beard's book, which he sub-titles "A Study in Appearances and Realities," is a historian's analysis of what actually went on that year. It is based upon a thorough examination of all documents and sources.
FOUR BIG RUSH PRINTINGS HAVE BEEN REQUIRED TO MEET POPULAR DEMAND
"Demands serious attention because of Dr. Beard's impeccable standing as a historian."
—Newsweek
At all bookstores • $5.00
YALE

SAVILE BOOK SHOP
3238 P Street N.W.
CURRENT BOOKS
OLD BOOKS
Nonsuch Press
Bunyan's Pilgrim's Progress 1924, $14. Letters from Conrad, 1895-1924, $7.50. The Mistress, etc., A. Cowley, $10. Havelock Ellis by George Chapman, $6. Recipe Book of Eliz. Raper, edited by Grant, $4.
Phone MI. 3321

The Book Mart
Publishing Printing Bookbinding
WILLIAM NORWITZ CO.
Binding and rebinding of religious, scientific technical, medical, educational and financial books and periodicals.
913 12th St. N.W. NA. 4110
EDWARD F. GRUVER CO.
Noted for skilled craftsmanship—specializing in leather bound books for presentations, rare and first editions, guest books. Recovering table and desk tops. Embossing in gold. Paper ruling blank books and loose-leaf binders.
1211 PA. AVE. NW., WASH. 4, D.C., NA. 6113
BOOK MANUSCRIPTS WANTED—All subjects considered. MEADOR PUBLISHING CO. 324 Newbury St., Boston 15½, Mass.
Religious
BIBLES AND RELIGIOUS BOOKS
Prayer Books, Hymnals
PURSELL'S BOOK STORE
Religious Goods for Protestant Churches Since 1865
807 G St. N.W. DI. 1541
HEBREW SUPPLY HOUSE
Books & Gifts
Everything for the Jewish home, school and synagogue.
ALBERT H. PLATT
3929 14th St. N.W. RA. 6651
CHURCH BOOK SHOP
Complete service to the Church and Church School Worker. 632 Woodward Bldg. NA. 2220.
Books Located
EXPERT SERVICE
Supplying Books You Want But Can't Find.
ALBERT CALDER
G.P.O., Box 463, N. Y. 1.
Medical Books
Medical Books
Full Selection of Professional Books
MEDICAL CENTER BOOK SHOP
2107 Pa. Ave. N.W. NA. 7518
Out-of-Print
STRANGE AND CURIOUS
Rare Occulta Genuine Curiosa Fantasies
CORONET BOOK SHOP
622 St. Peter St. New Orleans 16, La.
REGISTER your out-of-print book wants with me for effective inexpensive service. NATHAN SIMONS, 3440 Gates Pl., N. Y. 67.
Out-of-Print Books Supplied. Send us your lists. Quick, efficient service. Reasonable prices. Free catalogue. MID-WEST BOOK SERVICE, 15870 Marx Ave., Detroit 3, Mich.
Literary Services
REVIEWS, PAPERS, THESIS WORK prepared to requirements. Scholarly specifications, experience and facilities. AUTHOR'S RESEARCH BUREAU, 516 5th Ave., N. Y.
Offerings
NINETY BOOKSELLERS IN 15 CITIES with Several MILLION Books invite your inquiries. Mention interests if catalogues are wanted. THE AMERICAN ANTIQUARIAN BOKKSELLERS, 329 S. Melville St., Phila. 3, Pa.
BUFFALO BILL, Merriwell Nick Carter, Liberty Boys. 76 other thrillers: catalogs. BRAGIN, 1525 W. 12, Brooklyn 4, N. Y.
For books pamphlets, information, or speakers on Korea, write to: THE KOREAN PACIFIC PRESS, 1620 Eye St. N.W., Washington 6, D. C.
BOOKS OF TRAVEL FROM 16th to 19th CENTURY
America—Africa—Pacific—Asia. Latest Catalogue: Natural History, No. 689. Write to FRANCIS EDWARDS, LTD., 83 MARYLEBONE HIGH STREET, LONDON, W.1., ENGLAND.
Atheist Books—32-page catalogue free. TRUTH SEEKER CO. 38 Park Row, New York
WE BUY BOOKS
Bargain Book Shop
Open daily 'till 9 P. M.—Sun. 1 to 5 P. M. 808 9th St. N.W. (Bet. H & I Sts.) DI. 5867
Pyetell's Book Shop, Mount Vernon, N. Y. Books for Sale—Catalogs Available
1. Americana—(488 titles).
2. Fiction—(1600 titles).
3. Medicine—Aviation—Music, etc.
4. Sociology and History.
5. Literature—(538 titles).
6. Art (Fine and Applied).
Rare Books
THE CIRCUS OF DR. LAO
By CHARLES FINNEY
Illustrated by Artzybasheff. First published in 1935 2 years later, 2 editions were sold out, and for 8 years it was out of print. It was the most sought for book in the whole history of modern publishing. 10 years after its initial publication, we reprinted this book in a smaller edition. It is philosophy, history, satire, humor, fantasy . . . it is "unique." There is no book like it. Only a few copies of our reprint edition remain. $5.00. Send for this and for our free catalog of rare books and first editions
BEN ABRAMSON'S ARGUS BOOK SHOP
3 W. 46th St., New York 19, N. Y.

SUCCESS OR FAILURE, HAPPINESS OR DEPRESSION, LOVE OR LONELINESS, ARE ALL DEPENDENT UPON THE APPROVING OR ACCUSING CONSCIENCE.
A major contribution to psychoanalysis
THE BATTLE OF THE CONSCIENCE
A Psychiatric Study of the Inner Workings of the Conscience
By EDMUND BERGLER, M. D.
THE author of this book was a colleague of Freud and a former assistant director of the Psychoanalytic Freud Clinic of Vienna. His work has carried the theory of the unconscious, however, far beyond Freud. This book gives the results of his years of study of the "unconscious conscience".
The most striking of his findings deals with the way in which normal people, as well as neurotics and criminals, are forced to "appease" this inhibiting factor. The results—for happiness or unhappiness in the individual life—are startling.
306 pages—$3.75
BRENTANO'S
BOOKSELLERS TO THE WORLD
1322 F Street, N.W., Washington 4, D. C. RE. 3913
Please send me......copies of "THE BATTLE OF THE CONSCIENCE" at the price of $3.75 per copy.
☐ Charge ☐ C.O.D. ☐ Remittance enclosed.
Name ....
Address ....
City.......................... Zone........ State........(P)

Navy Couldn't Save Him

Andy Lost His Head Over Mere Politics

By H. B. Seim

IN ELECTION years the American public is always a lusty animal, but this year's campaign will probably not be as rough as the 1832 contest which led to the "beheading" of President Andrew Jackson.

"Old Hickory" was swept into the White House in 1828 as "a man of the people" and a great military hero, but by the end of his first term his popularity was near zero in New England, at least.

In addition to their distaste for his spoils system, his Whig opponents were bitter about Jackson's opposition to the rechartering of the United States Bank, a semiprivate institution granted special privileges by Congress. Jackson was victorious in the 1832 election and the bank ceased to exist.

The Andrew Jackson figurehead glowers in the general direction of Washington, from the terrace of the Naval Academy's Bancroft Hall

Naval Support

IN 1833, while the Whigs were still smarting from their defeat, the President visited Boston. In that Whig stronghold he could count on one loyal supporter in the person of Capt. Jesse D. Elliott, commandant of the Boston Navy Yard.

Elliott conceived the idea of honoring Jackson by replacing the scroll figurehead of the U. S. S. Constitution, at that time being overhauled at the yard, with a figurehead of "Old Hickory." There was ample precedent, because Washington, Adams, Franklin and others had appeared in figurehead form on other Navy vessels.

Although the Whigs objected strenuously, particularly since the Constitution was considered a "New England" ship, Elliott commissioned a skilled Boston woodcarver, L. S. Beecher, to design and carve the figure. Jackson was depicted in the Hermitage scene, scroll in hand.

In the spring of 1834 Beecher was approached by several prominent Bostonians who offered him the considerable sum of $1500 for permission to steal the figurehead. Since Beecher's attic workshop was insecure, the figurehead was moved to the Navy Yard, where it was finally completed and placed on the Constitution.

$100 Daredevil

THE warship was moored between two ships of the line, the Columbus and the Independence. Fearing sabotage, Captain Elliott posted one sentry on the dock, another on the forecastle of the Constitution and a third on the deck of the Columbus. On the night of July 2, 1834, the Whig hero appeared on the scene.

He was Capt. Samuel Worthington Dewey, a merchant skipper. Returning from a West Indies voyage in the middle of the controversy, Dewey accepted a $100 dare to steal the figurehead.

In the midst of a terrific thunderstorm, alone in a small boat, he rowed with muffled oars under the bow of the Constitution and stealthily boarded the frigate. Then, covered by the inky darkness and the fury of the storm, the Captain started to saw off the President's head!

The first cut struck a securing bolt, so he found it necessary to make a second one, this time through the chin. Finally the task was completed. Dewey dropped into his boat to find that it had almost swamped while he was working. He bailed feverishly and pulled for shore, and the headless Jackson was not discovered until long after the plucky skipper was safe across the harbor.

Secretary's Headache

THE annals fail to state what happened to the sentries, but the rage of the Democrats was equaled only by the joy of the Whigs.

Shortly thereafter Dewey appeared in Washington with Jackson's head. He wanted to present it to "Old Hickory" in person, but the President was ill. He gave it instead to Mahlon Dickerson, the Navy Secretary.

The irate Dickerson demanded Dewey's arrest, but he could be held only on a local Boston ordinance against trespassing. At that time it was not a crime to deface a naval vessel. The merchant skipper declared himself ready to stand trial, knowing that he would be immediately acquitted by a Middlesex jury of Whigs.

Beecher replaced the missing head, however, and the figurehead of Andrew Jackson graced the bow of the Constitution until it was presented to the Naval Academy in 1871. It stands there today.

GLIMPSES—From P. 1

Lobbying Now Open Business

sum of $25,000 for expenses to further guide and assist in any manner which you deem necessary the successful passage of this legislation on both the floor of the House of Representatives and the Senate of the United States.

"In further accordance with our agreement, in the event you are successful in having passed legislation that will reduce the cabaret tax from the present 20 per cent to 10 per cent, you are to be paid the sum of $35,000 for your services. In the event the tax is reduced to 5 per cent, you are to be paid the sum of $50,000.

"You are admonished to conduct the lobbying of this legislation in strict accordance with the laws and regulations of this country and to hold in valued respect the members of this committee that you are representing . . ."

* * * *

Fixed Delivery Date

HAINES wasn't the first "sliding scale" lobbyist.

A few months ago, Thomas J. Downs, representing the Associated Fur Coat and Trimming Manufacturers, lobbying for a cut in the fur excise tax, filed an equally revealing statement. His statement had a new wrinkle—a deadline.

Downs said he would be paid by the following rule:

$10,000 per annum as a retainer as Washington counsel of the industry on all matters affecting the economic and legal welfare of the industry plus a fee of $15,000 in the event the excise tax on furs is cut from 20 per cent to 10 per cent, plus an additional fee of $25,000 in the event the entire excise tax on furs is repealed on or before July 1, 1948."

Generations Will Feel GI Bill Effects

By Rowland Evans, Jr.
Associated Press Staff Writer

THE GI BILL has brought the Government into the education field on an unprecedented scale.

Already 4,850,000 men and women who served in World War II have benefited from the various types of education offered by the Nation at a cost of $2,750,000,000 a year.

That's one third of all World War II veterans, and the program will run until July, 1956, for virtually all veterans and a little longer for a few.

Colleges and universities are educating one million more men and women than in 1940, and there's a waiting list of 500,000.

Majority in Classrooms

BUT THE GI Bill provides more than higher learning. Its educational program, under joint control of individual States and the Veterans Administration, but paid for by the Federal Government, is divided into three parts:

1. Education in schools, colleges and universities—called institutional training. (1,705,000 veterans are in this phase.)

2. On-the-job training, in industrial and business establishments. (479,000 are in this.)

3. Institutional on-the-farm training on self-supporting, veteran-managed or veteran-owned farms. This is relatively new and only 286,000 veterans are taking part.

These are the figures on veterans now getting GI bill education. Many others have completed their studies or training. Some have dropped out.

(Latest VA statistics show a slight decline in the number of veterans at institutions of higher learning; a slight increase in the number at lower schools and vocational schools.)

Cost to date is roughly four billion dollars. A recent boost in subsistence allowances and a lifting of the so-called "ceilings" for on-the-job trainees will increase the rate of expenditure.

The only other major change being considered is a House proposal to cut out training which doesn't lead to a definite employment objective. This is aimed at certain flight-training, dance-class and other avocational courses.

Passing It On

EDUCATORS believe the GI bill will have a lasting influence on American education.

Representatives of the American Council on Education and the Association of American Colleges predict that veterans will want their children and younger brothers and sisters to have the same chance they did, and they'll expect Federal aid.

The Office of Education says the significance of on-the-job training lies in its future application. Thousands of veterans who are now trainees, it points out, will some day be employers. They will appreciate the value of such training, with its progressive step-ups in salary until the job objective is reached.

Since June, 1944 (date of the GI Bill), 1,194,000 veterans have enrolled in job training establishments. The law provides tight standards and constant policing of employers.

Trainees get a Government allowance which is cut proportionately as the wage is increased. When the veteran is trained to take over his job objective, the allowance stops.

Wall St. Apprentices

THERE is no limit to the types of job training. Latest figures show that 334 veterans were training to be stock and bond salesmen; more than 5000 were becoming cabinetmakers; 18,000 were in "trade and service" programs. State agencies have approved 700,000 establishments to give the training.

The American Vocational Association says institutional on-farm training has "revitalized" our agricultural economy. The program provides expert instruction for veterans who manage self-supporting farms. AVA says it should give "the family-size farm its proper place in our economy."

First 30 Years Were Rugged

Mail Has Flown a Billion Miles

Wide World Photo.
The birth of the United States air mail, on May 15, 1918. New York Postmaster Thomas Patten is handing a 100-pound mail pouch to Lieut. Torrey Webb just before the Army flier took off in a Curtiss "Jenny" for the first New York-Washington flight

By James J. Strebig

SCHEDULED AIR MAIL service has completed 30 years of life and a billion miles of flying.

Wreckage scars the paths of pioneers who took the mail through instrument weather ("blind" flying) before planes had instruments. Yet, in these 30 years postal delivery by air has developed more than by any other means.

It is impossible to calculate in statistics the Post Office Department's contribution to the Nation's air strength through promotion of air mail. The record shows a tremendous influence on building the airways and airports, all-weather flying, development of large and faster aircraft and better navigation and communications facilities, improving flying technique, developing air transport—all providing a capacity vital to a war effort.

Much of that has been paid for over stamp counters.

But 30 years has not solved all of the problems. Chief headaches yet to be cured are imperfect schedule dependability and slow connections between downtown postoffices and air terminals.

The first may be licked by a long-range program for fully automatic electronic airways, scheduled for completion by 1963. The second is being attacked with helicopters, but to be fully acceptable these machines must offer more lifting capacity, speed and range. Monorails, subways and super highways also are being considered.

Ballooned in 1835

THE HISTORY of mail delivery by air goes back to Richard Clayton, a famed balloonist, who carried mail unofficially on a Fourth of July flight from Cincinnati to Waverly, Ohio, in 1835. The first mail taken up with official permission was carried by John Wise and John La Mountain from Lafayette to Crawfordsville, Ind., by balloon on August 16, 1859.

The first heavier-than-air mail service was an experimental route operated for 10 days between a flying field and Mineola, L. I., N. Y., in September, 1911. The three pilots were a civilian, an Army captain, and a British sportsman. The Postmaster General himself, Frank H. Hitchcock, flew one trip and dropped a mail pouch at Mineola.

The Post Office Department asked for $5000 to experiment with flying mail the next year. It got the money in 1916, but no one bid on the routes. Patience exhausted, the Department started the service itself two years later, using Army planes and pilots.

The initial route was Washington-Philadelphia-New York, a run of 218 miles. Service was scheduled to start from the North and South terminals at 11 a. m. on May 15.

Maj. Reuben H. Fleet called the pilots together at Hazelhurst Field on Long Island the morning of May 14. The planes, he told them, had arrived from the factory and were in crates at the hangar.

When the briefing ended, the pilots raced to the shed, tore open the boxes, and began making sense out of the heaps of wire, wood, fabric, propellors and engines. The planes were taken up for test flights that afternoon. Then three were flown at dusk to Philadelphia, Pa.

Bonfire Beacons

A YEAR to the day later, the Chicago-Cleveland route was begun, followed in six weeks by an extension from Cleveland to New York. Two years more brought a demonstration flight from coast to coast in 33 hours, a stunt which stirred Congress to provide $1,250,000 for lighting the airways. But for many more years pilots were guided by bonfires and the prayers of farmers who listened nightly for the clatter of mail planes.

The darkest era in the first 30 years of winged mail came in 1934. All air mail contracts with private operators were cancelled as rumors of scandal spread. The Postmaster General asked an Army Air Corps general if he could fly the mail and was told: "My boys can fly anywhere any time the airlines can fly." The general was wrong.

The Air Corps began flying the mail February 19. It continued until May 8, with the exception of one week during which air mail was suspended. The record was 66 accidents, 12 pilots killed and $517,599 damage to equipment. The cost, figured only in dollars, was three times as great per plane mile as had been paid private contractors.

The lesson was not wasted. It led to better training and better equipment for military airmen, and eventually brought the Civil Aeronautics Act of 1938.

The first woman ever qualified as an air mail pilot was Katherine Stinson, who flew from Chicago to New York with a small bundle of mail on May 23, 1918. Years later a girl flew as copilot on the Washington-Detroit route.

Air postal service is big business today.

The airlines fly nearly 1000 planes regularly over 130,000 miles of domestic routes and 125,000 miles of foreign routes to 75 countries. Twelve hours' flight time delivers a letter across the continent or across the Atlantic.

It costs but a nickel to send a letter by air anywhere in the United States and its possessions, and only a dime to send one anywhere in the world. About a billion letters were sent by air in this country last year, with an average trip of 1400 miles.

Aside from its contribution to aviation in the fields of commerce and national defense, air mail has more than paid its way. Records show a net revenue to the Post Office Department from air mail of more than 100 million dollars for the 30-year period.

Has Stake in Georgia

South Is Discounting 'Comeback' of Klan

By Henry Lesesne

ATLANTA, May 15.—The current "rebirth" of the Ku Klux Klan in Georgia is symptomatic of the South's fury over President Truman's civil rights program, but the hooded order has been discredited so many times that no one expects it to make much headway today.

The "invisible empire" of the 1920s doesn't exist any more. The Klan surrendered its national charter in Georgia soon after the war, under pressure of a court fight by Gov. Ellis Arnall.

The present Governor, M. E. Thompson, is acting vigorously to curb its activities, but the Klan leadership is cognizant that this is a gubernatorial election year in Georgia and that "white supremacy" will inevitably be the dominant issue.

A Swift Relapse

THE revived Klan calls itself the Association of Georgia Klans. Its grand dragon is Dr. Samuel Green, an Atlanta physician. He has been head man since the moribund order tried a comeback in 1946.

Its brief resurgence then came at a time when the CIO and the AFL were beginning their drives to organize Southern workers, and when Negroes in several Southern States, notably Georgia, were beginning to vote in large numbers for the first time.

Dr. Green boasted that the Klan worked actively to nominate the late Gene Talmadge for Governor. The Arnall candidate, James V. Carmichael, got the popular vote, but under Georgia's unique county system the nomination went to Talmadge.

In the coming gubernatorial race the principal candidates will be Governor Thompson and "Old Gene's" son, Herman, who, so far as white supremacy goes, is a chip off the old block. The contest will be decided by the Democratic primary in September.

Georgia newspapers fought the 1946 Klan revival fiercely. Then the surrender of the Klan's national charter, and the subsequent rise and fall of the Hitler-like Atlanta Columbians, ended the renaissance of the hooded order.

Fiery Deterrent

JUST recently, however, no Negroes voted in Johnson County in a Democratic primary the day after the Klan put on a big cross-burning ceremony.

Negroes vote in State-wide primaries in Georgia now, but in about 40 of the 159 counties that have heavy Negro populations they are barred from the polls by local election officials' strict interpretation of the rather loose registration laws.

Governor Thompson has denounced the Klan as anti-Southern in that it cuts the grounds from under Congressmen who are arguing that the South has enough laws and will enforce them without Federal coercion. He proposes to ask the legislature to prohibit hooded parades.

Since the end of the war, some Klan activity has cropped up in nearly every part of the country. The Klan charter has been revoked in a number of States, including California, New York, Kentucky, New Jersey and Wisconsin. The Justice Department has investigated Klan activities in scattered areas.

However, Federal intervention, as in lynching cases, is supported by a thin thread of law—whether civil rights of an individual have been violated. State authorities likewise can do little unless a crime is committed and it can be proved in the courts.

Generally, the areas where the Negro's political and other rights are violated are those where the Negro population equals or exceeds the white.

The Seabees Face a Tough New Deadline

THE Nation's 250,000 Seabee veterans felt a touch of nostalgia last week when the Navy launched a high-speed recruiting campaign to bring the newly organized Seabee Reserve to full strength of 4920 men and 615 officers by June 1.

The recruiting posters, calling upon construction men to "Build Your Country's Security," lack the whoop and holler of wartime, but they reassure Seabee vets that the organization is still very much a part of the Navy.

The Seabee Reserve companies will comprise 40 men and 5 officers each.

Characteristically, the Seabees are being given a tight deadline to meet. Two weeks isn't much time to complete a quota of 123 companies in 107 cities, including three in Washington. However, to the men who repaired the airstrip on Tarawa in 72 hours and built a 6000-man camp in 17 days, deadlines aren't too terrifying.

A New Optfit

ALTHOUGH Seabees were made a part of the regular Navy at the war's close and some 4000 are now on active duty, it was not until January that they were admitted to the Organized Reserve as a distinct unit.

The Navy recognizes its problem in persuading skilled aritsans of a booming construction industry to give time to Navy training.

"We are assuming," says Capt. Oscar A. Sandquist, director of Seabee Reserve activities, "that day-by-day work in private industry gives Seabees the best training in their trades. Therefore, our program is designed to acquaint them with the military modifications and adaptation of ordinary construction work and equipment. We also plan to acquaint them with new devices, such as the Walking Barge, and with arctic equipment. We want to avoid giving our Seabees a 'postman's holiday.'"

Annual Outing

THE Seabee Reservists will meet weekly at Naval Reserve armories (in Washington meetings will be at 8 p. m. Mondays at the Naval Gun Factory), then once a year they will be given two weeks of active duty at a major naval base, such as the Marine amphibious base at Little Creek, Va. Drill pay will be given for all training.

Seabee and other Navy veterans can join at their higher wartime ratings. Non-veterans also are eligible.

Further information on Seabee recruiting in this area can be obtained by calling Comdr. H. A. Johnson, District Seabee Reserve Officer, at FRanklin 5700, Ext. 678.

Bungle May Have Averted Soviet 'Miscalculation'

KUHN—From Page 1

the ruins cleared away, the factories and homes rebuilt, the people of Europe hard at work again, well fed and clothed, free from the fears of another war.

Then he looked straight at Stalin, and said, "If I have failed to convince you that this is the object of American policy, and the only object, then I have failed in my duty to my country."

What Marshall said through Ambassador Smith on May 4 was exactly in line with what he had said to Stalin's face at the Kremlin dinner. Maybe Stalin believed his own propaganda, maybe he didn't; in any case, it was important to leave him in no doubt about American intentions and American motives.

This was thought to be a good moment. The European Recovery Program had won the overwhelming approval of Congress, and the Italian elections had shown that communism had failed to seize a key position of western Europe.

Why, then, did the instructions to Ambassador Bedell Smith contain such an odd mixture of harsh talk and conciliation? The instructions, as published, read as if the friendly passages at the end were an afterthought.

Feeding Dangerous Fires

YET Marshall had been disturbed by the inflammatory talk in this country, by the huffing and puffing against Russia at congressional hearings, when he came back from Bogota. The Navy Department had seen alleged Russian submarines in the Pacific; defense officials were asking for more men and money in terms which, far from reassuring western Europe, frightened the Europeans into thinking that their countries might become American-Soviet battlefields.

The French, conscious of our exposed military position in Berlin, were especially disturbed. Scandinavians feared we were pushing the Russians unnecessarily and too far.

By going back to quiet confidential processes of diplomacy, Marshall hoped to rid Soviet leaders of their illusions and at the same time to let public excitement calm down. So a message compounded of firmness and friendliness was drafted, approved by the Cabinet and sent to Smith for him to deliver orally to Molotov.

Slow on the Uptake

AN incredible succession of errors followed. American Ambassadors abroad failed to get a relay of the message for their information. The British, French and other governments were not advised. The message was delivered on the assumption that it would not be made public.

On May 10 Molotov broadcast a distorted version of the story through the Moscow radio, making it seem that the United States had proposed a new conference and that he had accepted.

The unsuspecting State Department was astonished—and unprepared. The authentic text of the documents could not be published for four hours, because the master copy lay in a special safe where it could not be reached. The distorted Soviet version held the field in newspaper at home and abroad.

The British and French foreign offices, with a suspiciousness that did them no credit, promptly assumed that the United States had been double-dealing behind their backs.

Underestimated Public

ALL of Tuesday, May 11, therefore, official and semiofficial statements were aimed at reassuring the British and French and at quieting imaginary fears that the American press and public would take the Soviet statement at its face value. Officials imagined that the American public would throw its hat in the air with joy at the ending of the "cold war." It was not the first time official Washington had underrated the steadiness and maturity of the American press and people.

All this led to still another error—of seeming to slam the door on all further contact with the Russians. The chilling statements of Tuesday gave the Russians a priceless propaganda weapon, and let them pose as the one power anxious to reach a "settlement."

No doubt the propaganda setback can be retrieved in due course; Marshall did something to retrieve it with his calm statement on Wednesday that the diplomatic channel in Moscow would continue to be used.

As to policy, President Truman told the truth when he said it was unchanged. There is going to be no "settlement" with Russia as the word is understood in Moscow. The United States is not going to divide the world into spheres of influence as Hitler and Molotov did in 1939.

An Unfruitful Crop

WHAT can happen, however, is first an easing of the tension and, perhaps, agreement with the Russians on specific issues.

It is too early to tell whether such an easing and such agreement are on the way. Soviet policy took its worst beating since the war in the passage of ERP. From that great American decision many good results have flowed, among them the defeat of the Communists in Italy, the first steps toward a Western European Union, and the discomfiture of communism everywhere.

Measured against these defeats for Soviet policy, last week's propaganda counterattack from Moscow is a puny and momentary success. Every report from abroad shows that the west is winning its great struggle to resist and roll back communism from western Europe.

If Stalin does not miscalculate in the next few months there may be a climate in which the diplomatic deadlocks with Russia can be broken. Marshall's message to Moscow tried to make sure, above all, that Stalin would not miscalculate.

'Marbles' Is No Kid Game With Industry

By Charles R. Lewis
Associated Press Staff Writer

CLARKSBURG, W. VA., May 15.—Chances are 3 to 1 that youngsters playing marbles today in India—where the game has existed some 5000 years—are using agates produced in West Virginia.

An output of a million of the little glass balls is all in a day's work at almost any one of the nine plants in the Mountain State.

Sales Manager Ralph Heatherington, of the Akro Agate Co. here, explains that the only other large glass marble producer in the country is in Ottawa, Ill., and adds:

"It's safe to say that 75 per cent of the world's output of glass marbles is manufactured in West Virginia."

Heatherington's company alone has shipped almost 25 carloads of glass marbles to South America since the war. Belgium has absorbed five or six carloads for distribution in continental Europe.

Before the war much of the output went to Britain and Canada. The tightened economy in those countries, however, has all but cut off demands.

The domestic use of fine quality agates also has dropped off somewhat, largely because American youngsters don't gather around backyard and school ground rings in numbers to compare with other years. More than taking up the slack, however, is the increasing use of marbles in industry.

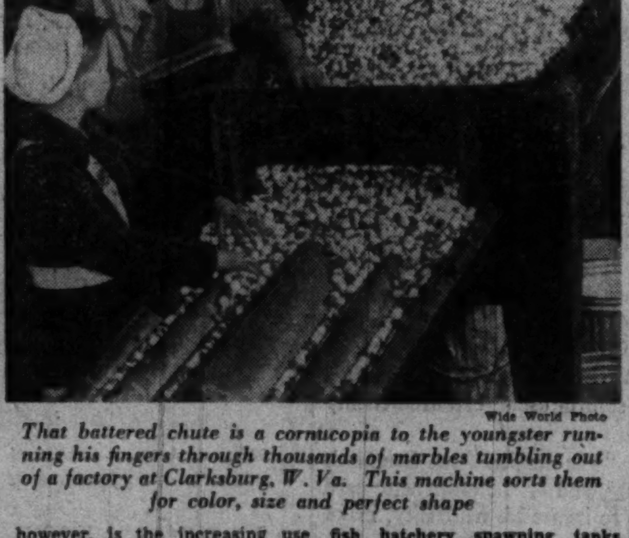
Wide World Photo
That battered chute is a cornucopia to the youngster running his fingers through thousands of marbles tumbling out of a factory at Clarksburg, W. Va. This machine sorts them for color, size and perfect shape

Lithographers and engravers roll the tough little balls over copper electrodes bathed in emery dust and oil to obtain perfect smoothness for their plates. Marbles appear by the millions in reflecting road signs, and are ordered in equal quantities for fish hatchery spawning tanks. An agate torpedo has been developed to clean out old oil wells.

Marble manufacturing involves the careful mixing of as many as 20 ingredients, including white sand, soda ash and lime. The molten balls are run over threaded rollers which give them their perfect shape.

TIPS ON "TROUBLE-FREE" BANKING

A certified check should never be destroyed

A certified check is as good as cash and signifies that the bank has withdrawn the amount designated from your account and converted it into available funds.

If you decide not to use the check, you should endorse it "Not used," sign your name, and deposit it to your account or cash it. Under no circumstances should it be destroyed. Loss of a certified check should be reported immediately to the bank.

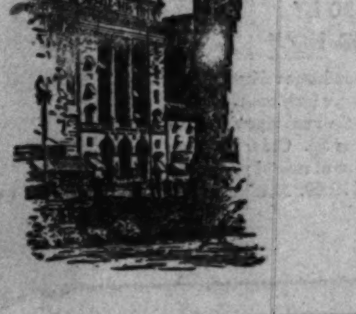

THE NATIONAL METROPOLITAN BANK *of Washington*

Complete Banking and Trust Facilities

1814 134 Years Old 1948

C. F. Jacobsen, President

FIFTEENTH STREET—Opposite U. S. Treasury

MEMBER FEDERAL DEPOSIT INSURANCE CORPORATION

SECTION III | SPORTS Baseball—Racing—Golf

The Washington Post

WASHINGTON: SUNDAY, MAY 16, 1948

CLASSIFIED Advertising | SECTION III

** 1C

Citation Wins Preakness by 6 Lengths

This Morning

With Shirley Povich

To Whom It May Concern:

SIDE-GLANCES at the Celebs. Band Leader Fred Waring, one of the threats to take it all in today's National Celebrities Golf Tournament at Columbia, plays the Shawnee-on-the-Delaware course like he owns it. And in fact he does . . . Waring, who conducts his Pennsylvanians six times a week over the NBC network, and also operates a music publishing business, and also makes recordings (when Petrillo permits), was so smitten with the Shawnee course after playing it that he bought it . . . Mrs. Dizzy Dean accepted the invitation to her spouse for today's tournament with one emphatic reservation. "Please be sure you get him on the 1:30 train for home after the tournament." . . . Chick Evans, who will tee off at 12:40, is one of the few golfers listed in the Who's Who of America, but he doesn't like to be known only as the former National Amateur and National Open champion. "I'd rather be known as the co-founder with my mother of the Evans Caddie Scholarship Fund, and a golfer who turned down elaborate offers to be a professional so that needy and deserving caddies could get an education . . . 82 caddies have already graduated from college under our auspices and deportment in the caddy yards in America is much improved because caddies are aiming at these scholarships . . . 20 former caddies are now in five different colleges, and the Evans Caddie Scholarship Foundation has $80,000 in its treasury that it wants to spend as fast as it can on needy and deserving caddies."

POVICH

A FORMER CADDIE who has done very well without a college degree is Eddie Arcaro, who won his fourth Kentucky Derby last week and feels no temptation to swap his horse sense for a diploma. . . he rounds out the Four Horsemen foursome that will tee off at 1 p. m. with Notre Dame's Elmer Layden, Jim Crowley and Don Miller in the other stalls. It's Arcaro's second four-horse field in two days . . . Col. Leo De Orsey, the old third baseman, has been assigned as the escort of Celebrity Happy Chandler, the baseball commissioner who swings a mean golf stick and is risking charges of conduct detrimental to the Columbia Club links . . . Dizzy Dean, in the 1:30 foursome with Babe Didrikson, not only doubts that he can outdrive her. "I don't know if I can out-pitch her," says Dizzy.

Attorney General Tom Clark, who can't play golf but does once a year in the Celeb Tournament of which he is a co-sponsor, boasts that his best shot is "my fourth putt." . . . Golf will be the chief White House sport if Senator Robert Taft is the next President. He tees off at 12:10 with the golfing Chief of Staff Gen. Omar Bradley, Commissioner Chandler and Elmer Ward who sponsors the $30,000 Goodall tournament . . . Celebrity Charlie McCarthy ad libs a denial of Edgar Bergen's charge that "McCarthy, that stinker, is not only demanding traveling expenses to the tournament, but also meal money."

THE SMALLEST golfer in today's tournament was the biggest name in golf 40 years ago. He's Freddie McLeod, the little Columbia pro who won the National Open at Myopia in 1908 . . . Walter Hagen, McLeod and Chick Evans, all of them in today's field, have reason to remember the Columbia links. They finished, respectively, second, third and fourth behind Jim Barnes in the 1921 National Open on today's layout . . . eight National Open championships will be represented by today's field, which includes besides McLeod, Gene Sarazen who won it twice, Lew Worsham, Craig Wood, Byron Nelson, Evans and Hagen . . . another former champion will tee off at 1:20. He's Bob Considine, former District of Columbia tennis champion, who carried Bill Tilden to straight sets in the 1929 nationals . . . par golf was good enough to win the amateur division of the tournament last year—the golf of Harry Parr, that is. The president of the Maryland Jockey Club at Pimlico, whose sleep has been disturbed of late by visions of minus pools, will tee off with Lew Worsham, Craig Wood and Ed Dudley . . . Television and Radio Screwball Henry Morgan, who is an added starter in the tournament, wired the committee: "I broke 70 yesterday—that's a lot of clubs."

CELEBRITY LEONARD LYONS, the Broadway gazetteer, apologizes for his golf score even before he takes his first swing. He says daylight gets in his eyes . . . the 12:00 foursome will feature Gene Sarazen, Byron Nelson, Yankee owner Del Webb and a singer named Bing Crosby who is going places—including Uline Arena where he will be guest star at the Edgar Bergen show at 7:30 tonight, in conjunction with the tournament . . . Barbara Ann Scott and Dick Button, who qualified as scorers for the tournament by winning the Olympic figure skating titles, will repair to the White House on Monday to meet the President . . . and autograph a copy of Bill Henry's "History of the Olympics" for presentation to Mr. Truman. . . Let's face it with pleasure, men: Anita (The Face) Colby has been added to the list of tournament scorers . . . Celebrity Tournament Chairman Bus Ham has signed Harry Wismer to a new 10-year contract as master of ceremonies after his scintillating performance of last year . . . Clark Griffith, who could shoot a 70 when he was 70, will now settle willingly for a 78, he says. He tees off in a foursome that includes a pretty fair centerfielder named Tris Speaker, who still takes a nice cut . . . and a nice cut will be taken by the underprivileged kids who got $10,000 out of last year's tournament for sports equipment, and will up their take today.

You'll See Them Today

AT COLUMBIA TODAY—Just off the plane which brought her here from Ottawa for the National Celebrities Golf Tournament is lovely Barbara Ann Scott, left, world's ice skating champion. With her is her mother, Mrs. Clyde Scott, and Canadian Minister Thomas A. Stone, who greeted them at National Airport in behalf of the Canadian Embassy. On the right, Tris Speaker, one of baseball's immortals, chats with Helen Dettweiler, Washington born golf pro now living in California, just after their practice round at Columbia yesterday. Helen had a 75. Speaker had—a good time

The Washington Post—By Arthur Ellis and Charles Del Vecchio

Winner Pays $2.20, Leads All the Way; Time 2:02.4

By Walter Haight
Post Reporter

Pimlico, Md., May 15.—The Wright horse won again today.

Showing no respect for the opposition, Calumet Farm's Citation set his own pace, chose his own course and won the $100,000 Preakness with an effort that was little more than a good workout.

In gaining the second leg on his triple crown—it's on to the Belmont now—Citation coasted into the wire some six lengths in front of his closest rival.

C. V. Whitney's Vulcan's Forge was second and four lengths in advance of S. W. Labrot, jr.'s, Bovard. A half length back came King Ranch's Better Self, fourth and last.

There was little excitement for the crowd of 35,000. In fact, the customers seemed to cheer more when Citation returned to the winner's circle than they did when he glided through the stretch and to the wire.

Warren Wright's gallant colt not only ran up to the predictions of almost every expert but he also made good at the advertised 1-to-10. He was quoted at the off figure or thereabouts throughout the wagering and paid off at the on-the-dot $2.20.

The minus pool failed to materialize by a margin of $82.50, this amount of breakage being left over after the pay-off. In all $191,004 was bet on the Preakness, with $156,201 on Citation's nose.

The race was a parade, the four horses being in their order of finish throughout the running with one exception.

Arcaro Ridicules Opposition

Approaching the stretch, Bovard got out of line by heading Vulcan's Forge but he soon dropped back into third position.

Jockey Eddie Arcaro, in winning his second Preakness—first was aboard Whirlaway in 1941—had little to do but guide.

As in the Derby, he tapped Citation a couple of times to keep him from loafing but at the end the Kentucky boy was sitting pretty while opening more daylight on his rivals.

After the race, Arcaro said he "won it much easier than he did the Derby. I 'sticked' him just to keep him alive. If he keeps on winning like he did today, I'm afraid I'm going to sleep in the saddle."

Track Heavy, Time Slow

Citation turned in time of 2:02 2-5 for the famous mile and three-sixteenths, the seventy-second running of the ancient classic. The track was heavy despite the hard work of the track crew, and the clocking at the Calumet comet was the slowest since the Preakness has been at its present distance.

Eddie Blind, starting his first Preakness, sent the field away in good shape and less than a minute after the last horse was in the gate, Citation hopped out as if he were a Jack-in-the-box and Arcaro immediately took him under mild restraint.

Bovard and Vulcan's Forge were together with Better Self close up. Vulcan's Forge swerved after the first 10 yards and slightly interfered with Better Self. Jockey Warren

See PREAK, Page C3, Column 1.

Nats Collect 3 Hits, Bow To Bosox, 5-0

(Special to The Washington Post)

Boston, May 15.—After a two-day wait to play a ball game in Boston; the Nats brought forth a meek-mouse three-hit attack and took a 5-to-0 beating today from Joe Dobson, Red Sox right-hander.

They didn't get a man as far as third base until the ninth inning against Dobson's fast-breaking curve ball, and they achieved that distinction only with the help of a balk by Dodson.

Walter Masterson was the Red Sox victim. He lasted only four innings before being extracted for a pinch-hitter and at that point he bequeathed a 4-0 deficit to Ray Scarborough, his successor. Masterson bumped into a two-run double by Bobby Doerr in the third inning.

Rain Hampers Play

A crowd of 12,834 chilled fans watched the game, with rain falling in the first two innings. The weather cleared after that but the Nats' batting eyes didn't.

Carden Gillenwater and Ed Stewart, the Nats' new outfield acquisitions, made their debut in the Washington line-up. Gillenwater broke in with a fierce double high off the wall in left-center that would have been a home run on a less windy day. Stewart was hitless in four times at bat.

Ray Scarborough pitched three innings of scoreless ball in an attempt to keep the Nats in the ball game. Their third pitcher, Chic Pieretti, gave up the fifth Boston run but stopped Ted Williams' hitting streak at 11 straight games.

The Red sox served quick notice that it was to be Masterson's son's day. They bolted into a 1-0 lead in the opening inning when Johnny Pesky singled with one out, Williams walked and the Nats failed to make a double play on Yost's pick-up of Vern Stephens' grounder. Wally Moses scored Pesky with a single to left.

Pesky Hits Again

Pesky also opened the third-inning assault on Masterson with a single. Again Williams walked. Masterson retired Vern Stephens on an attempted sacrifice and got a lift from Gillenwater who made a one-hand catch of Moses' fly to deep right center, but Doerr got the two runs home with a double off the wall in left.

The Red Sox got their fourth run off Masters on in the fourth. It was very simply done. Birdie Tebbetts hit Masterson's first pitch for a homer into the left field stands.

The Nats didn't stir up any kind of a scoring threat until the fifth when Gillenwater stroked his double to left with none out. From that point the Nats' situation worsened rapidly. Johnny Sullivan took a third strike, Jake Early flied to Moses and Early Wynn, batting for Masternson, flied to Williams.

The Sox got their last run in the eighth after Pieretti walked Moses. He reached third on two infield outs and he reached home on Birdie Tebbetts' third hit of the day, a single through the box.

Crosby Heads Celebrities Today

CELEBRITIES—Fr. P. 1

Mortimer Snerd, are all in the glittering array of notables who will pass in review.

Perhaps the most spotlighted figure in the novel tournament is "Bing Crosby, who will be making his second appearance in the benefit show. Crosby, he with his tireless voice, will play the full 18 holes — he's one of the better amateurs in the field—and then double as guest star on the Bergen NBC (WRC) broadcast at 7:30 tonight at Uline's.

From the field of sports come such personalities as Tris Speaker, one of the greatest outfielders baseball has ever known; Byron Nelson, Lew Worsham, Craig Wood, Walter Hagen, Fred McLeod, Chick Evans and Gene Sarazen, each a National Open golf champion, Dizzy Dean, three of Notre Dame's four horsemen and a slew of others.

On the women's side there's Barbara Ann Scott, the curvaceous Canadian who rules the ice skating world and Babe Didrikson, the nonpareil woman athlete.

Senator Robert Taft, Republican presidential candidate, heads the political portion of the cast while Associate Justice Wiley Rutledge will represent the Supreme Court of the United States.

From the Army comes the highest ranking soldier in uniform today, Gen. Omar Bradley, Chief of Staff. His sailor counterpart, Admiral Louis Denfeld, Chief of Naval Operations, is also expected.

In addition to Clark, other Cabinet members who have entered the tournament are Secretary of Navy Sullivan, Secretary of Army Royall and Secretary of Air Symington.

Even the District forecaster, one of the first to buy tickets for the double-barreled day of frolic and fun, has promised his cooperation, predicting an ideal, summerish day.

Last year, the first that the tournament was staged, more than 7500 attended and contributed $10,000, of which $5000 was turned over to the Police Boys' Club and the other portion to the Boys Clubs of Washington.

All in all, the field adds up to something like 57 celebrities, including a precocious scorekeeper, 10-year-old Margaret O'Brien.

The players won't be swinging at golf balls and trudging around the course entirely for nothing. Engraved "Washington Post Oscars" for championships in five divisions will be presented.

The Oscars will be awarded to the grand champion, women's champion, hall of fame champion, golf champion (for those who play golf competitively regularly, pros, etc.) and kids champion.

The presentations will be made on the eighteenth green.

Radio, Television Schedule Today For Celebrities' Golf

Radio and television schedule for The Washington Post's National Celebrities' Gold Tournament today:

RADIO

WOL (1260)—Mutual Broadcasting System, 1:30-1:45; 3:00-3:30 p. m., Bill Brundige.

WINX (1340) — Rebroadcast 10:15-11:00 p. m. Bob Wolfe, Jerry Strong and Howard Williams.

WBCC (1120) — 12:35-5:00 p. m. John Hugh and Drucie Snyder.

TELEVISION

WNBW (Channel 4) — 12:00-2:00 and 3:30-4:30 p. m. Steve Douglas and Ray Michael.

Dillard Wins 67th Straight

Oxford, Ohio, May 15 (AP).—Harrison Dillard, great Negro sprinter and hurdler for Baldwin-Wallace, ran his victory chain to 67 in a row today to set a world record for consecutive wins in collegiate competition.

The old mark of 65 was set by Greg Rice, University of Notre Dame middle and distance runner, between 1941 and June 29, 1943.

Patton Runs '100' in 9.3

Fresno, Calif., May 16 (AP). — Long-legged Mel Patton of the University of Southern California wrote a new page of foot racing history today with a world record-bettering time of 9.3 seconds in the 100-yard dash.

The six-foot collegian beat out his closest rival by inches in a special race on the afternoon program of the twenty-second annual West Coast relays.

Patton, coholder of the official record of 9.4, edged out Lloyd La Beach, equally tall Jamaican, whose closing rush brought him only inches short of a dead heat.

La Beach, a resident of Panama, will represent that country in the Olympics. He was running today for the Oakland (Calif.) Bittners Athletic Club.

In a field of five, the race was run under perfect conditions. Officials in charge of the relays, including AAU clockers, expressed the belief all requirements for record applications had been met.

Three timers caught Patton at 9.3, two others at 9.4. The wind gauge showed one mile per hour, blowing against the runners. The running strip measured 100 yards 1½ inches. Referee Amos Alonzo Stagg, oldest of all athletic coaches, supervised and approved the measurement.

Jockey Rides 6 Winners in Row

Louisville, Ky., May 15 (AP).—Jockey Steve Brooks rode six straight winners at Churchill Downs today, equaling a 41-year-old record.

A closing day crowd of 28,000 watched Brooks ride Young Buddy to victory in the first race, Donward in the second, Bay Acre in the third, Brownstown in the fourth, Wise Paisano in the fifth and Tidy Sum in the sixth and feature race, the $5000 Exterminator Handicap.

This tied the mark set at the Downs on June 5, 1907, by Jockey James Lee and increased Brooks' number of winners for the meeting to 46. In the seventh race, Brooks rode Marvins Tip, who finished third.

Macks Slam Yanks Twice, Lead by 1½

New York, May 15.—(AP).—The Philadelphia Athletics solidified their hold on first place in the American League today by knocking off the New York Yankees in both ends of a double-header, 3-1 and 8-6.

A near-capacity crowd of 69,416, largest of the year at Yankee Stadium, saw the A's snuff out a ninth-inning threat by the Yankees to come through with the twin victory.

Trailing 8-4, the Yankees scored two runs with two out in the ninth and had the bases loaded as Phil Marchildon faced Yogi Berra. The Yankee catcher fouled out to First Baseman Rudy York to end the game.

The double win increased the A's lead over runner-up Cleveland to a game and a half. The third-place Yankees trail Cleveland by a game.

Joe Coleman, aided by two sensational catches by Outfielder Elmer Valo, outpitched Frank Shea to win the opener.

First Game.

Ph'elphia.	AB	H	O	A
Joost,ss.	1	0	2	3
McCosky,lf.	3	0	1	0
Valo,rf.	4	1	4	0
Binks,rf.	0	0	0	0
Fain,1b.	3	1	11	0
Majeski,3b.	3	1	1	2
Ch'pman,cf	3	0	2	0
Rosar,c.	3	0	5	0
Suder,2b.	4	1	1	3
Coleman,p.	4	1	0	3
Totals	28	5	27	11

New York.	AB	H	O	A
Brown,ss.	5	1	0	0
Mapes,rf.	5	1	2	0
Lindell,lf.	4	2	2	0
DiMaggio,cf	3	0	4	0
Berra,c.	4	0	2	1
Johnson,3b.	4	1	4	1
McQuinn,1b	3	1	8	1
St'nweiss,2b	2	0	5	4
aKeller	0	0	0	0
bNiarhos	0	0	0	0
Shea,p.	3	0	0	2
cHenrich	1	0	0	0
dSouchock	0	0	0	0
Totals	34	6	27	9

aWalked for Stirnweiss in ninth.
bRan for Keller in ninth.
cForced McQuinn for Shea in ninth.
dRan for Henrich in ninth.

Philadelphia	000	000	210—3	
New York	000	000	100—1	

Runs—Joost, Fain, Majeski, Brown. Error—Majeski. Runs batted in—Fain, Suder, Valo. Two-base hits—Mapes, Valo. Home run—Fain. Sacrifices—Joost, Rosar, McCosky. Left on bases—Philadelphia, 6; New York, 1. Base on balls—Shea, 5; Coleman, 4. Strikeouts—Shea, 2; Coleman, 4. Wild pitch—Shea. Umpires—Boyer, Rommel and Passarella. Time—2:03.

Second Game

Ph'elphia	AB	H	O	A
Joost,ss.	3	1	4	3
McCosky,lf.	4	3	3	0
Binks,rf.	2	1	3	0
White,rf.	2	1	1	0
Fain,1b.	1	0	2	1
York,1b.	3	1	7	0
Majeski,3b	5	2	2	2
Ch'pman,cf	5	0	0	0
Guerra,c.	3	0	2	0
Rosar,c.	1	0	1	0
Suder,2b.	4	1	1	2
M'childon,p	4	0	1	0
Totals	37	10	27	8

New York.	AB	H	O	A
Brown,ss.	4	1	0	2
Mapes,rf.	4	2	3	0
Lindell,lf.	5	2	3	0
DiMaggio,cf	4	2	6	0
Berra,c.	5	0	3	2
Johnson,3b.	4	1	1	2
McQuinn,1b	4	1	9	0
St'nweiss,2b	3	0	2	3
Embree,p.	1	0	0	1
aKeller	1	0	0	0
bPrey	0	0	0	0
Page,p.	1	0	0	0
Gumpert,p.	0	0	0	0
cSouchock	1	1	0	0
Totals	37	10	27	10

aForced Stirnweiss for Embree in fourth.
bRan for Keller in fourth.
cSingled for Gumpert in ninth.

Philadelphia	103	010	120—8	
New York	200	200	002—6	

Runs—Joost (2), McCosky (3), White, Fain, Majeski, Brown, Mapes, Lindell, Johnson, Prey, Souchock. Error—Johnson. Runs batted in—Majeski (5), Berra, Mapes (3), McCosky, White, Lindell. Two-base hits—Joost, White. Three-base hits—McQuinn, DiMaggio. Home run—Majeski. Left on bases—Philadelphia, 10; New York, 8. Base on balls—Marchildon, 3; Embree, 2; Page, 4; Gumpert, 1. Strikeouts—Marchildon, 3; Page, 1. Hits—Embree, 4 in 4; Page, 5 in 3⅓; Gumpert, 1 in 1⅔. Hit by pitcher—Embree (Fain), Marchildon (DiMaggio). Loser—Page. Umpires—Rommel, Passarella and Boyer. Time—2:40. Attendance—69,416.

Facts on Big Golf Show Today

Facts about the National Celebrities Golf Tournament at Columbia Country Club today and Edgar Bergen broadcast at Uline Arena tonight:

TIME — Tournament, 11:30 a. m. Broadcast NBC (WRC) 8 p. m. All persons MUST be in their seats by 7:30 p. m. No babies in arms permitted.

TICKETS—For golf tournament, at Columbia Country Club, $3.00 for adults and $1.00 for juniors (under 16). Tickets for broadcast ($5.00, $2.50 and $1.25) may be purchased in lobby of The Washington Post from noon until 5 p. m. today and at Uline Arena from noon until show time.

HOW TO GET TO GOLF TOURNAMENT — By car, out Connecticut ave., to East-West Highway. By bus—Either L4 or L2 bus and transfer to shuttle bus at Chevy Chase Circle.

WEATHER—Sunny and warmer, temperature near 80 degrees (guaranteed).

The Majors

AMERICAN LEAGUE

	W.	L.	Pct.	G.B.
Philadelphia	16	6	.727	...
Cleveland	12	5	.706	1½
New York	13	8	.619	2½
Boston	10	11	.476	5½
Detroit	11	13	.458	6
WASHINGTON	9	12	.429	6½
St. Louis	7	11	.389	7
Chicago	3	15	.167	12

YESTERDAY'S RESULTS

Boston, 5; WASHINGTON, 0.
Detroit, 4; St. Louis, 1.
Cleveland, 7; Chicago, 1.
Philadelphia, 3-8; New York, 1-6.

TODAY'S GAMES

St. Louis at Detroit — Zoldak (0-2) vs. Houtteman (0-4).
Philadelphia at New York — Brissie (3-2) vs. Reynolds (5-0).
Washington at Boston (2) — Hudson (1-2) and Wynn (3-2) vs. Kramer (2-1) and Kinder (1-0).
Chicago at Cleveland (2) — Wight (1-2) and Grove (1-2) vs. Lemon (3-2) and Kennedy (0-0).

NATIONAL LEAGUE

	W.	L.	Pct.	G.B.
St. Louis	12	7	.631	...
New York	12	8	.600	...
Pittsburgh	12	10	.545	1½
Boston	11	10	.524	2
Philadelphia	12	11	.522	2
Brooklyn	11	11	.500	2½
Chicago	8	12	.400	4½
Cincinnati	8	17	.320	7

YESTERDAY'S RESULTS

Boston, 1; Brooklyn, 0.
Philadelphia, 7; New York, 0.
Cincinnati, 5; Chicago, 2.
St. Louis, 8; Pittsburgh, 3.

TODAY'S GAMES

Boston at Brooklyn—Sain (2-2) vs. Branca (2-3).
New York at Philadelphia (2)—Koslo (2-1) and Newsom (0-1) vs. Simmons (1-2) and Donnelly (2-2).
Cincinnati at Chicago—Walters (0-1) vs. Chambers (1-1).
Pittsburgh at St. Louis—Higbe (1-1) vs. Dickson (2-1).

Nats' Box Score

WASHINGTON.	AB	R	H	Rbi	O	A	E
Yost, 3b.	4	0	0	0	2	3	0
Kozar, 2b.	3	0	0	0	6	2	0
Coan, lf.	3	0	1	0	2	0	0
Vernon, 1b.	4	0	0	0	10	0	0
Stewart, rf.	4	0	0	0	0	0	0
Gillenwater, cf.	2	0	1	0	1	0	0
Sullivan, ss.	3	0	0	0	0	3	0
Early, c.	3	0	1	0	3	0	0
Masterson, p.	1	0	0	0	0	0	0
aWynn	1	0	0	0	0	0	0
Scarborough, p.	0	0	0	0	0	2	0
bMcBride	1	0	0	0	0	0	0
Pieretti, p.	0	0	0	0	0	2	0
Totals	29	0	3	0	24	12	0

aFlied out for Masterson in fifth.
bStruck out for Scarborough in eighth.

BOSTON.	AB	R	H	Rbi	O	A	E
DiMaggio, cf.	4	0	0	0	1	0	0
Pesky, 3b.	3	2	2	0	2	1	0
Williams, lf.	2	1	0	0	4	0	0
Stephens, ss.	4	0	0	0	2	5	0
Moses, rf.	3	0	1	1	2	0	0
Doerr, 2b.	4	1	2	2	0	4	0
Jones, 1b.	4	0	0	0	11	0	0
Tebbetts, c.	4	1	3	2	5	0	0
Dobson, p.	3	0	0	0	0	1	0
Totals	31	5	8	5	27	11	0

Washington	000	000	000—0	
Boston	102	100	01x—5	

TWO-BASE HITS — Doerr, Gillenwater. HOME RUN—Tebbetts. DOUBLE PLAY—Doerr to Stephens to Jones. LEFT ON BASES—Washington, 5; Boston, 7. BASE ON BALLS—Masterson, 3; Dobson, 3; Pieretti, 1. STRIKEOUTS—Dobson, 4; Scarborough, 2. HITS—Masterson, 6 in 4; Scarborough, 1 in 3; Pieretti, 1 in 1. BALK—Dobson. LOSER—Masterson. UMPIRES—Paparella, Summers, Stevens and Jones. TIME—1:53. ATTENDANCE—12,834.

BATTING

	G.	AB.	R.	H.	Hr.	Rbi.	Sb.	Pct.
Garcia	2	1	0	1	0	0	0	1.000
Scarborough	3	2	1	1	0	0	0	.500
Gillenwater	1	2	0	1	0	0	0	.500
McBride	14	37	3	13	1	8	0	.351
Vernon	22	86	14	26	0	8	3	.302
Early	14	40	5	12	0	4	0	.300
Wooten	13	38	2	11	0	1	0	.289
Evans	11	28	4	8	0	2	0	.286
Yost	22	79	12	21	0	7	0	.266
Coan	22	91	9	23	1	11	3	.253
Kozar	21	70	11	15	0	8	1	.214
Christman	14	46	3	9	0	4	0	.196
Sullivan	13	41	6	8	0	5	1	.195
Masterson	5	12	1	2	0	0	0	.167
Robertson	15	43	2	7	0	4	3	.163
Hudson	6	15	1	2	0	0	0	.133
Wynn	13	25	2	2	0	2	0	.080
Haefner	5	10	0	1	0	0	0	.100
Candini	2	0	0	0	0	0	0	.000
Meeks	3	2	0	0	0	0	0	.000
Pieretti	5	1	0	0	0	0	0	.000
Thompson	4	0	0	0	0	0	0	.000
DiFani	2	2	0	0	0	0	0	.000
Ferrick	6	1	0	0	0	0	0	.000
Stewart	1	4	0	0	0	0	0	.000

PITCHING

	G.	IP.	H.	BB.	SO.	W.	L.	Pct.
Ferrick	4	10	10	3	4	1	0	1.000
Scarborough	3	9⅓	5	3	4	1	0	1.000
Wynn	5	43	40	18	12	3	2	.600
Masterson	5	34⅔	31	19	11	2	2	.500
Hudson	6	40⅔	49	15	15	1	2	.333
Pieretti	5	7⅔	9	5	4	0	1	.000
Thompson	4	4⅓	7	4	2	0	1	.000
Garcia	2	2	0	2	1	0	0	.000
Candini	2	4	0	2	1	0	0	.000

At Columbia Country Club

Starting Times, Pairings For Celebrities Golf Today

PAIRINGS and starting times for second annual National Celebrities Golf Tournament at Columbia Country Club today with all tournament participants requested to report at clubhouse at 11:30 a. m.:

Master of ceremonies—Harry Wismer.

Honorary starters—Edgar Bergen and Charlie McCarthy.

Honorary scorers at large—Margaret Truman, Barbara Ann Scott, Anita Colby, Margaret O'Brien.

11:45—Opening ceremonies.

11:50—Attorney General Tom Clark hits first ball.

12:00—Bing Crosby, Byron Nelson, Gene Sarazen, Del Webb, Walter Hagen. Honorary scorer, Dick Button.

12:10—Secretary of Navy John L. Sullivan, Secretary of Army Kenneth Royall, Secretary of Air W. Stewart Symington, Cartoonist "Ham" Fisher. Honorary scorer, Admiral Louis Denfeld, Chief of Naval Operations.

12:20—Senator Robert Taft, Gen. Omar Bradley, Baseball Commissioner A. B. Chandler, Elmer Ward. Honorary scorer, Justice Wiley Rutledge.

12:30—Leonard Lyons, Frank Pace, Representative Leslie Arends, Representative George Smathers. Honorary scorer, Bob Harlow.

12:35—Jack Kramer, Denny Palls, Jack Harris.

12:40—Freddie McLeod, Fred Waring, Chick Evans, Senator William Fulbright. Honorary scorer, Postmaster General Jesse Donaldson.

12:50—Schoolboy championship semifinalists—Billy D. Wolfe, Richard Foster, Bob Halcombe, Eugene Wolfe.

1:00—Elmer Layden, Don Miller, Jim Crowley, Eddie Arcaro. Honorary scorer, Walter Haight.

1:10—Lew Worsham, Craig Wood, Ed Dudley, Harry Parr. Honorary scorer, Maynard Fessenden.

1:20—Bob Considine, Tris Speaker, Fred Corcoran, Senator Scott Lucas. Honorary scorer, Clark Griffith.

1:30—Babe Didrikson Zaharias, Dizzy Dean, Helen Dettweiler, Betty Jameson. Honorary scorer, Henry Morgan.

Added starters—Sonny Workman, former jockey; Jack Sharkey, former world heavyweight boxing champion; Beverly Hanson, winner California mid-winter women's championship.

Chart of 72d Preakness

SIXTH RACE—One and three-sixteenths miles. The Preakness (seventy-second running). Purse, $100,000 added. For 3-year-olds. Start good. Won easily; place driving. Went to post at 5:16. Off at 5:16. Winner, Calumet Farm's b. c. (3) by Bull Lea—Hydroplane II by Hyperion. Trained by H. A. Jones. Values, $91,870, $20,000, $10,000, $5000. Time, 2:02⅖.

Horses	Jockeys	Wgt.	Post	St.	¼	½	¾	Str.	Fin.	Straight
CITATION	(Arcaro)	126	4	1	1 1½	1 2	1 2	1 4	1 6	$0.10
VULCAN'S FORGE	(Dodson)	126	2	3	2 1½	2 2	2 4	2 1	2 4	30.00
BOVARD	(Saunders)	126	1	2	3 1½	3 2½	3 hd	3 2	3 ½	9.30
BETTER SELF	(Mehrtens)	126	3	4	4	4	4	4	4	12.60

Handle, $191,004.

CITATION, $2.20, out, out; VULCAN'S FORGE, out, out; BOVARD, out.

CITATION was off alertly, drew out gradually on VULCAN'S FORGE while under strong restraint, opened a good lead along backstretch, was steadied swinging for home and was going easily under hand riding at end. VULCAN'S FORGE swerved while getting under way, was steadied going to first turn on inside of CITATION, swung wide into stretch and tired gradually at close. BOVARD was rated to the far turn, rallied when taken to inside approaching stretch and then flattened out when placed to pressure. BETTER SELF was eased back directly after start, failed to respond when urged and tired at close.

Bob Feller Whips Chisox, 7 to 1; Keltner Hits 11th Homer

Tribe Ace Gives Up Only 6 Hits

Cleveland, May 15 (AP).—Sparked by Bob Feller's six-hit pitching and home runs by Ken Keltner and Joe Gordon, the Cleveland Indians spanked the hapless Chicago White Sox, 7 to 1, today before a ladies' day crowd of 33,514.

In registering his fourth win of the season against two losses, Feller didn't give up a hit until the fifth, when Dave Philley doubled. The Tribe fireballer lost a shutout in the seventh when Chicago tallied its lone run without the aid of any hits.

Feller walked Aaron Robinson and Philley, the first two batters to face him in that inning. An infield out advanced both runners and Robinson scored on Michael's fly.

Keltner and Gordon connected for their home runs in the seventh. Keltner, the major league leader in the homer department, registered his eleventh of the season to equal his total output last year. Gordon's smash was his fourth of the year.

Chicago.	AB	H	O	A	Cleveland.	AB	H	O	A
Baker,2b..	3	1	1	0	Tucker,cf...	5	3	2	0
Lupien,1b..	4	1	8	0	Doby,rf....	4	1	4	1
Appling,3b.	4	1	2	1	Boudreau,ss	4	2	2	2
Wright,rf..	4	0	0	0	E.R'nson,1b	2	1	12	0
A.R'son,c..	3	1	4	0	Gordon,2b..	3	1	2	5
Philley,cf..	3	1	4	0	Keltner,3b.	4	1	1	0
Kennedy,lf	3	0	2	0	Mitchell,lf.	4	0	1	0
Michaels,ss	3	0	3	4	Hegan,c....	4	0	3	0
Haynes,p..	1	0	0	1	Feller,p....	4	1	0	0
aHodgin..	1	1	0	0					
Goodwin,p.	0	0	0	1					
bWallaesa.	1	0	0	0					
Pearson,p..	0	0	0	2					
Totals..	30	6	24	9	Totals...	34	10	27	8

aSingled for Haynes in sixth.
bStruck out for Goodwin in seventh.

Chicago	000 000 100—1
Cleveland	200 200 30x—7

Runs—A. Robinson, Tucker (2), Doby (2), E. Robinson, Gordon, Keltner. Errors—Appling (2). Runs batted in—Doby, E. Robinson (2), Michaels, Gordon (3), Keltner. Two-base hits—Tucker, Boudreau, Philley. Home runs—Gordon, Keltner. Stolen base—Tucker. Double plays—Doby to E. Robinson, Michaels to Lupien, E. Rboinson (unassisted), Boudreau to E. Robinson. Left on bases—Chicago, 6; Cleveland, 8. Base on balls—Haynes, 4; Feller, 4. Strikeouts—Haynes, 2; Pearson, 1; Feller, 3. Hits—Haynes, 7 in 5; Goodwin, 1 in 1; Pearson, 2 in 2. Hit by pitcher—Pearson (E. Robinson). Wild pitch—Haynes. Loser—Haynes. Umpires—McGowan, Hubbard and McKinley. Time—2:17. Attendance—13,243.

Tigers Beat Browns Behind Trout, 4-1

Detroit, May 15 (AP).—Behind the strong right arm of Dizzy Trout, the Detroit Tigers beat the St. Louis Browns, 4 to 1, today for their first victory in seven games on their home lot this season.

Trout scattered eight hits for his third victory and struck out six men—four of them in a row—as the Tigers backed him up with three double plays.

St. Louis.	AB	H	O	A	Detroit.	AB	H	O	A
Dillinger,3b	3	0	1	0	Berry,ss....	5	0	1	5
Stevens,1b.	4	1	2	1	Mayo,2b...	3	2	2	3
Priddy,2b.	4	0	8	3	Mullin,rf...	3	2	4	0
Layden,cf..	4	1	3	0	Evers,cf...	3	0	1	0
Zarilla,rf..	4	3	4	1	Wertz,lf....	3	2	0	0
Platt,lf....	3	1	1	0	Vico,1b....	3	2	10	1
Partee,c...	3	1	3	1	Outlaw,3b..	4	0	1	0
P'lagrini,ss	2	1	1	3	Riebe,c....	4	0	7	1
Garver,p...	2	0	1	0	Trout,p....	4	1	1	1
aColeman.	1	0	0	0					
Biscan,p...	0	0	0	0					
A'derson,ss	1	0	0	0					
Shore,p....	0	0	0	1					
Totals..	31	8	24	10	Totals...	32	9	27	11

aStruck out for Pellagrini in eighth.

St. Louis	010 000 000—1
Detroit	102 001 00x—4

Runs—Zarilla, Mayo (2), Wertz (2). Errors—Pellagrini, Dillinger. Runs batted in—Partee, Wertz (2), Evers, Vico. Two-base hits—Zarilla, Vico. Home run—Wertz. Double plays—Vico (unassisted), Trout to Berry to Vico, Pellagrini to Priddy to Stevens, Berry to Mayo to Vico, Riebe to Mayo to Riebe. Left on bases—St. Louis, 4; Detroit, 9. Base on balls—Garver, 3; Biscan, 2; Trout, 1. Strikeouts—Garver, 1; Trout, 6. Hits—Garver, 8 in 5; Biscan, 1 in 2; Shore, 0 in 1. Wild pitch—Biscan. Passed ball—Partee. Winner—Trout. Loser—Garver. Umpires—Berry, Hurley and Grieve.

Results

INTERNATIONAL LEAGUE

Baltimore 6-5	Toronto 3-1
Montreal 1	Syracuse 0
Newark 7	Rochester 5
Jersey City 4	Buffalo 3

AMERICAN ASSOCIATION

Columbus 4	Toledo 3

COLLEGE BASEBALL

Stevens Tech 4	Union 3
Army 2	Brown 2
Princeton 9	Georgetown 7
Rutgers 2	Lehigh 1
Mt. St. Mary's 2	Catholic U. 1
St. John's 2	Gustavus Adolphus 1
Notre Dame 6	Ohio State 0
Rochester 17	Allegheny 8
Gettysburg 12	Franklin & Marshall 5
W. Chester Tchrs. 6	St. Joseph's 1
Navy 8	Penn State 5
Bolling Field 8	Howard U. 4
Georgia Tech 14	Georgia 10
Richmond 6	William and Mary 0
Virginia 6	VMI 3
Washington 3-2	Randolph-Macon 2-1
Cherry Point 5	E. Carolina Tchrs. 2
Wake Forest 4	N. C. State 3
Catawba 6	High Point 2
Furman 8	South Carolina 3
Duke 3	North Carolina 2
Oglethorpe 10	Presbyterian 2
Loyola of Balt. 7	Towson Tchrs. 4
Kansas 2	Iowa State 0
W. Michigan 4	Michigan State 3
Penn 7	Harvard 6
Delaware 9	Penn Military 5
Temple 19	Muhlenberg 6
Ursinus 12	Juniata 0
Albright 3	Drexel 1
LaSalle 7	Scranton 2
Washington State 12	Washington 4
American International 1	Siena 0
St. Michaels' 5	Norwich 1
Boston U. 2	Northeastern 1
Fort Devens 14	Becker B. C. 5
Tufts 10	Lowell Textile 3
Amherst 7	Wesleyan 2
Regis (Denver) 4	Colorado 1
Oklahoma A. & M. 4	Oklahoma 0
Wyoming 9	Colorado A. & M. 7
Yale 6	Dartmouth 2

COLLEGE LACROSSE

Navy 5	Princeton 4
Johns Hopkins 12	Duke 3
Tufts 11	New England College 3
Dartmouth 21	Yale 1

COLLEGE TRACK

DePaul 68 ... Illinois Tech 61
Purdue 87, Northwestern 57, Chicago 17
Gustavus Adolphus 71½ .. St. John's 50½
Illinois 78 ... Indiana 54
Michigan State 74 ... Notre Dame 67
Ohio State 74 ... Michigan 58
Syracuse 95, Rutgers 41½, W. Virginia 25½
Buffalo 39 ... Niagara 38
Oklahoma A & M 103, Wichita 72, Drake 25, Creighton 7, Tulsa 5, St. Louis 5
Virginia 87 ... Georgetown 54
Yale, 46; Army, 45; Penn, 34; Princeton, 28; Navy, 22; Columbia, 21; Harvard, 20; Dartmouth, 12; Cornell, 38.
Montana 100½ ... Montana State 28½
Washington State 87⅓ .. Washington 43⅔

COLLEGE GOLF

Oklahoma 9½	Missouri 8½
Washington 24½	Washington State 2½

TENNIS

Oregon State 7	Oregon U. 0
Washington 7	Washington State 0
Kansas State 4	Iowa State 3
Oklahoma 6	Missouri 1

HANDLEY'S
Ford
SPECIAL
$9.50
King Pins—Bushings—Front-End
Install king pins and bushings. Align front end (toe-in) 1937 and later models. Including parts.
"Your Neighbor Knows Our Reputation"
HANDLEY
MOTOR COMPANY
3730 Georgia Ave. N.W.
GE. 5412
Ga. Ave. at Piney Br. Rd.
TA. 6060

Five Errors Help
Dubiel Shuts Out Giants; Phils Win, 7-0

Philadelphia, May 15 (AP). — Walter Dubiel's shutout pitching combined with some loose fielding by the opposition gave the Philadelphia Phillies a 7-0 victory over the New York Giants today.

Dubiel, former New York Yankee, allowed only three hits in gaining his first National League victory. The Giants helped him along by committing five errors to present the Phils with six unearned runs.

Kerr, fine fielding shortstop, who established a record last year when he went through 68 consecutive games and handled 383 chances without an error, made three of the Giants' miscues

Errors by Kerr and Jack Lohrke, followed by singles by John Blatnik and Dick Sisler and a double by 'Bama Rowell gave the Phils four unearned runs off starter Larry Jansen in the third. Lohrke's second error figured in the Phils' two runs in the fourth.

Clint Hartung, who replaced Jansen in the fourth, held the Phils scoreless in all but the seventh inning when three singles plus Kerr's third bobble gave the winners their last tally.

New York	AB	H	O	A	Ph'delphia	AB	H	O	A
Rigney,2b.	4	1	4	1	Ashburn,cf.	5	1	3	0
Lockman,lf	4	0	2	0	Verban,2b..	5	0	3	0
Thomson,cf	4	0	2	1	Blatnik,lf..	5	1	4	0
Mize,1b	4	0	4	1	Sisler,1b...	5	2	5	0
Marshall,rf	2	0	1	0	Ennis,rf....	4	1	3	0
Kerr,ss....	4	0	2	3	Rowell,3b..	3	2	0	1
L'ingston,c	2	0	6	0	Padgett,c...	3	1	5	0
aMcCarthy	0	0	0	0	Miller,ss...	4	2	3	2
bBlattner.	0	0	0	0	Dubiel,p....	2	0	1	0
Westrum,c.	0	0	2	0					
Lohrke,3b.	2	0	1	1					
cGordon...	1	0	0	0					
Rhawn,3b.	0	0	0	0					
Jansen,p..	1	1	0	1					
Hartung,p..	2	1	0	0					
Totals..	30	3	24	8	Totals...	36	10	27	5

aWalked for Livingston in seventh.
bRan for Hartung in seventh.
cGrounded out for Lohrke in seventh.

New York	000 000 000—0
Philadelphia	004 200 10x—7

Runs—Ashburn, Verban, Blatnik, Sisler, Padgett, Miller, Dubiel. Errors—Verban, Kerr (3), Lohrke (2). Runs batted in—Rowell (2), Blatnik, Sisler (2), Ashburn. Two-base hits—Ennis, Rowell (2), Miller. Stolen base—Kerr. Sacrifices—Dubiel (2). Double play—Rowell to Verban to Sisler. Left on bases—Philadelphia, 1; New York, 6. Base on balls—Jansen, 1; Dubiel, 3; Hartung, 2. Strikeouts—Jansen, 3; Hartung, 3; Dubiel, 3. Hits—Jansen, 7 in 4⅔; Hartung, 3 in 4⅓. Loser—Jansen.

Browns Sell Potter to A's

St. Louis, May 15 (AP).—The St. Louis Browns sold Pitcher Nelson Potter to the Philadelphia Athletics today in what club officials said was a straight cash deal.

Potter joined the St. Louis American League Club in 1943 and won 10 games against 5 losses that season. Last year he had 4 victories and 10 defeats. He was with the A's once before but was sold to the Boston Red Sox in 1941.

Russell, Spahn Lead Braves Over Dodgers

Brooklyn, May 15 (AP).—Jim Russell and Warren Spahn collaborated to lead the Boston Braves to a 1-0 victory over the Brooklyn Dodgers before 14,589 Ebbets Field fans today.

Russell slammed his third home run of the season off righthander Rex Barney with two out in the first inning to provide Spahn with a one-run margin. It was Boston's third straight shutout win

Spahn protected this slim lead by holding the Brooks, to four hits for his second win, both via shutouts. He walked only one. No Dodgers reached third.

Barney gave up five hits in eight innings.

Boston.	AB	H	O	A	Brooklyn.	AB	H	O	A
Holmes,rf..	4	0	2	0	Miksis,2b...	4	1	1	5
Dark,ss....	4	0	1	3	Vaughan,lf..	4	0	5	0
Russell,cf..	4	2	5	0	Reese,ss....	4	0	1	1
Elliott,3b..	4	0	3	2	Furillo,cf..	3	0	3	0
Heath,lf...	3	0	3	0	Edwards,c..	3	1	6	0
T'geson,1b.	3	1	7	1	Lund,rf....	3	0	3	0
Salkeld,c..	4	3	4	0	Cox,3b....	3	1	1	1
Ryan,2b...	4	1	2	3	Ward,1b...	2	1	5	0
Spahn,p...	3	0	0	2	Robinson,1b	1	0	2	0
					Barney,p...	2	0	0	0
					aBragan....	1	0	0	0
					Casey,p....	0	0	0	1
Totals..	33	7	27	11	Totals...	30	4	27	8

aFlied out for Barney in eighth.

Boston	100 000 000—1
Brooklyn	000 000 000—0

Run—Russell. Run batted in—Russell. Two-base hit—Ward. Home run—Russell. Double play—Reese to Miksis to Robinson. Left on bases—Broston, 8; Brooklyn, 4. Base on balls—Spahn, 1; Barney, 3. Strikeouts—Spahn, 4; Barney, 3. Hits—Barney, 5 in 8; Casey, 2 in 1. Wild pitch—Casey. Loser—Barney.

Reds Beat Cubs; Snap Losing Streak

Chicago, May 15 (AP).—The Cincinnati Reds walloped Dutch McCall and three successors for 14 hits to defeat the Chicago Cubs, 5 to 2, here today, and snap their losing streak at eight straight.

Herman Wehmeier, 21-year-old rookie who has been with the Reds for parts of three seasons, registered his first big league victory.

Cin'nati.	AB	H	O	A	Chicago.	AB	H	O	A
Corbitt,3b.	5	3	2	1	Schenz,2b..	1	0	1	3
Zientara,2b	5	0	4	2	bCavarretta	1	0	0	0
Wyrostek,cf	5	2	2	0	Johnson,2b.	2	1	2	0
Sauer,lf...	3	1	1	0	Waitkus,1b.	4	2	10	1
Litwhiler,rf	2	0	1	0	Jeffcoat,cf.	4	1	0	0
B'mholtz,rf	2	0	0	0	Pafko,3b...	3	1	1	4
Young,1b..	4	3	12	0	Nicholson,rf	4	0	2	0
Stallcup,ss.	5	3	2	8	Scheffing,c.	4	1	6	0
Lamanno,c.	4	1	3	0	Maddern,lf.	4	3	4	0
Wehmeier,p	2	1	0	3	Smalley,ss..	3	1	0	2
Gumbert,p.	1	0	0	2	McCall,p...	1	0	1	1
					Rush,p.....	0	0	0	0
					aLowrey...	0	0	0	0
					Kush,p....	0	0	0	1
					cWalker...	1	0	0	0
					Dobernic,p..	0	0	0	0
					dMcC'lough	1	0	0	0
Totals..	38	14	27	16	Totals...	33	10	27	12

aWalked for Rush in fifth.
bPopped out for Schenz in fifth.
cGrounded out for Kush in sixth.
dFlied out for Dobernic in ninth.

Cincinnati	001 200 200—5
Chicago	000 011 000—2

Runs—Corbitt, Wyrostek, Sauer, Young, Stallcup, Scheffing, Lowrey. Runs batted in—Wyrostek, Stallcup (3), Corbitt, Waitkus, Scheffing. Two-base hits—Corbitt, Waitkus, Lamanno, Wyrostek, Young. Three-base hit—Young. Home run—Scheffing. Stolen base—Corbitt. Sacrifices—Wehmeier, Smalley, Baumholtz. Double plays—Smalley to Schenz to Waitkus, Wehmeier to Stallcup to Young, Stallcup to Zientara to Young. Left on bases—Cincinnati, 11; Chicago, 9. Base on balls—McCall, 1; Rush, 1; Dobernic, 1; Wehmeier, 4. Strikeouts—McCall, 3; Rush, 1; Dobernic, 1; Wehmeier, 1; Gumbert, 1. Hits—McCall, 8 in 3⅔; Rush, 1 in 1⅓; Kush, 1 in 1; Dobernic, 4 in 3; Wehmeier, 8 in 5 (none out in 6th); Gumbert, 2 in 4. Winner—Wehmeier. Loser—McCall. Umpires—Boggess, Henline and Stewart. Time—2:29. Attendance—12,749.

Bolling Field Tops Howard U., 8 to 4

Ray Martinez's two-run triple in the sixth inning helped Bolling Field to an 8-4 baseball victory over Howard University yesterday at Bolling Field.

Howard	103 000 000—4	9	5
Bolling Field	001 302 02x—8	10	2

Jefferson and Christian; Coleiogh, Butler (2) and Claar.

Cards Whip Pirates, 8-3

St. Louis, May 15 (AP).— An old teammate, Johnny Hopp, broke up Harry (The Cat) Brecheen's scoreless inning string at 32 2/3 innings tonight, but the St. Louis Cardinals already had an eight-run lead for an 8-3 victory over the Pittsburgh Pirates.

The Redbirds took over undisputed possession of the National League lead for the second time this week.

Hopp tripled in the sixth with two out to score Frank Gustine from second base. Ralph King followed with a single, sending Hopp across the plate.

Pittsb'gh.	AB	H	O	A	St. Louis	AB	H	O	A
Rojek,ss...	3	0	1	3	La Pointe,2b	4	1	0	0
Main,p....	0	0	0	0	Moore,cf...	4	2	4	0
aBockman.	1	0	0	0	Musial,lf...	3	1	4	0
Gregg,p...	0	0	0	1	Slaughter,rf	2	1	1	0
Gustine,3b.	4	3	1	1	Kurowski,3b	4	3	1	0
Hopp,cf...	4	2	2	1	Lang,3b...	0	0	0	0
Kiner,lf...	4	2	3	0	Jones,1b...	4	2	6	1
W'stllake,rf	4	0	1	0	Marion,ss..	4	2	2	3
Stevens,1b.	4	0	6	1	Rice,c.....	4	1	9	0
M'taugh,2b	2	0	2	0	Brecheen,p.	4	0	0	2
Basgall,2b.	2	0	0	0					
Kluttz,c...	4	0	7	2					
Riddle,p...	1	0	1	2					
Lombardi,p	0	0	0	0					
Wilson,ss.	2	0	1	1					
Totals..	35	7	24	12	Totals..	33	13	27	6

aPopped out for Main in eighth.

Pittsburgh	000 002 010—3
St. Louis	022 040 00x—8

Runs—Gustine (2), Hopp, LaPointe, Moore, Musial, Kurowski (2), Slaughter (3). Errors—LaPointe, Murtaugh, Slaughter, Stevens. Runs batted in—Rice, Slaughter (2), Kurowski, Jones, Marion (2), Hopp (2), Kiner. Two-base hits—Marion (2), Gustine. Three-base hit—Hopp. Home run—Slaughter. Sacrifice—Moore. Double plays—Stevens to Rojek to Riddle; Hopp to Rojek to Kluttz to Murtaugh. Left on bases—Pittsburgh, 5; St. Louis, 6. First base on balls—Riddle, 3; Main, 1; Gregg, 1. Strikeouts—Riddle, 1; Lombardi, 1; Main, 1; Gregg, 1; Brecheen, 8. Hits—Riddle, 11 in 4 (none out in fifth); Lombardi, 2 in 1; Main, 0 in 2; Gregg, 0 in 1. Loser—Riddle. Umpires—Barr, Ballanfant and Barlick. Time, 2:12. Attendance, 10,086 (paid).

Palmer Has 69, Leads at Phila.

Philadelphia, May 15 (AP).—Johnny Palmer of Badin, N. C., carved out a windblown three-below par 69 today to take the lead by a single stroke at the halfway point in the Philadelphia Inquirer's $15,000 Invitation Golf tourney.

Palmer, present Western Open champion, fired a 71 yesterday over the 36-36—72 Whitemarsh Valley Country Club and his two trips over the 6670-yard layout consumed exactly 140 pokes.

Bobby Locke, the South African who won here a year ago, had a 72 on his second round to go with his 69 of the first day for 141 and the runner-up slot. Two 18-hole rounds are scheduled for tomorrow.

Leading scorers:

Johnny Palmer, Badin, N. C.....	71	69—140
Bobby Locke, South Africa.......	69	72—141
E. J. Harrison, Little Rock.......	71	71—142
Ben Hogan, Hershey, Pa.........	69	74—143
Ky Lafoon, Chicago	72	71—143
Skip Alexander, Mid-Pines, N. C.	72	71—143
Eric Monti, Santa Monica, Calif.	71	73—144
George Schneiter, Ogden, Utah..	69	75—144
Lloyd Mangrum, Chicago........	71	73—144
Vic Ghezzi, Englewood, N. J.....	72	72—144
Bob Hamilton, Landover, Md....	70	75—145
Jimmy Demaret, Ojai, Calif.....	72	73—145

Marshall Wins Va. Track Title; W-L Second

Charlottesville, Va., May 15 (AP). John Marshall High School of Richmond, with 31 points, today won the State track championship for Group One schools of the Virginia High School League.

The Justices, pre-meet favorites, finished well ahead of Washington and Lee High of Arlington, runnerup with 23 points.

Crowding the front-runners were Granby of Norfolk, with 20 points, and Petersburg High, with 18. All of Petersburg's points were scored by Frank Scott, who won firsts in the 100- and 200-yard dash events and the broad jump and finished second in the high jump.

George Washington High of Alexandria, was fifth with 15 points.

John Marshall's win ended the long reign of Newport News High, which slipped to sixth place with 14 points.

Other schools earning points were Thomas Jefferson of Richmond, 9; Maury, Norfolk, 7; E. C. Glass, Lynchburg, 3½; Lane, of Charlottesville, 3; Woodrow Wilson, Portsmouth, 3, and Hampton, 1.

The summaries:

100-YARD DASH—1, Frank Scott (Petersburg); 2, Byrd (Washington-Lee); 3, Norman Scott (Thomas Jefferson); 4, Spencer (Hampton). Time, 0:10.1.

220-YARD DASH—1, Frank Scott (Petersburg); 2, Byrd (Washington-Lee); 3, Parrish (John Marshall); 4, Norman Scott (Thomas Jefferson). Time, 0:22.2.

440-YARD DASH—1, Parris (John Marshall); 2, Rott (Lane); 3, Fowler (Washington-Lee); 4, Gatling (Maury). Time 0:51.

880-YARD RUN—1, Jones (George Washington); 2, Early (John Marshall); 3, Brinkley (Maury); 4, Blankenship (Glass). Time, 1:57 (new record).

MILE RUN—1, Early (John Marshall); 2, McDaniels (Washington-Lee); 3, Kulpan (Granby); 4, Levy (Newport News). Time, 4:37.4.

120-YARD HIGH HURDLES—1, Gale (John Marshall); 2, McDonald (George Washington); 3, Cowling (Newport News); 4, Action (Woodrow Wilson). Time, 0:14.7 (new record).

20-YARD LOW HURDLES—1, Gale (John Marshall); 2, Bagnell (Thomas Jefferson); 3, Action (Thomas Jefferson); 4, Howie (Washington-Lee). Time, 0:22.7 (new record).

MILE RELAY—1, Washington-Lee (Thomasson, Hilton, Johnson, Fowler); 2, Thomas Jefferson; 3, Maury; 4, George Washington. Time, 3:29.

The Hit Parade

Player and Club	G.	AB.	R.	H.	Pct.
Boudreau, Indians ...	17	67	12	29	.433
Holmes, Braves	13	43	3	18	.419
Zarilla, Browns	18	67	9	28	.418
Blatnik, Phillies	15	44	12	18	.409
Williams, Red Sox ..	21	75	22	30	.400
Gustine, Pirates	21	81	16	31	.383

RUNS BATTED IN

American League—Williams, Red Sox, 26; Majeski, Athletics, 24; Keltner, Indians, 21.
National League—Musial, Cards, 18; Sauer, Reds, 18; Kiner, Pirates, 18.

HOME RUNS

American League—Keltner, Indians, 11; Williams, Red Sox, 7; Stephens, Red Sox, 5; Doby, Indians, 5.
National League—Sauer, Reds, 7; Kiner, Pirates, 6; Heath, Braves, 4; Mize, Giants, 4; Cooper, Giants, 4; Ennis, Phillies, 4; Musial, Cards, 4.

WHY NOT?
(It costs no more and you will appreciate the convenient downtown location)
AUTO PAINTING - FRONT END REPAIRS
BODY AND FENDER WORK - MOTOR OVERHAUL
MOTOR TUNE UP—BRAKES RELINED
TIRES—BATTERIES—ACCESSORIES
CAPITAL GARAGE
1320 New York Ave. N.W. ST. 9100
"Every Service for Any Car"
Sales Nash Service

KEEP IT SAFE!
CHECK IT OFTEN—
RECONDITION
YOUR CHRYSLER OR PLYMOUTH
BRAKE SYSTEM

FREE Inspection Made
EASY Payments if desired
WHEELER, Inc.
Chrysler-Plymouth
Direct Factory Dealer
Open 8 A. M. to 6 P. M. Mon. thru Fri.
4800-4820 Wisconsin Ave. EM. 4800

A FINE CAR
MADE EVEN FINER
PONTIAC
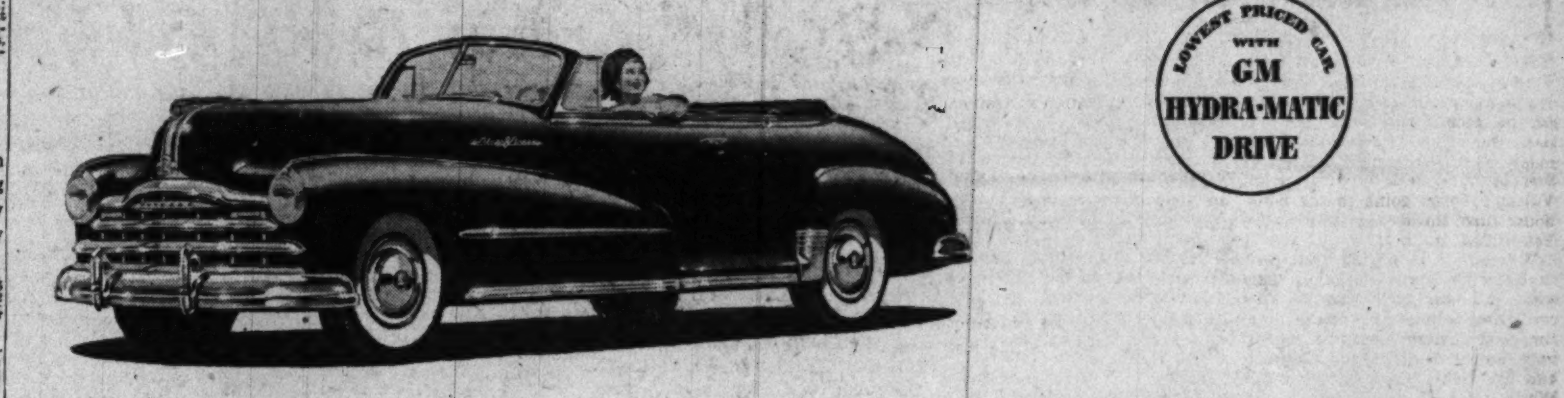

Not a single thing lacking!

A Product of General Motors
To be completely satisfactory, a motor car must give you many things—and Pontiac gives them *all!*
It is big and beautiful—so big and beautiful that you can drive it anywhere, on any occasion, with pride and confidence.
It performs magnificently—and is the lowest-price car with General Motors Hydra-Matic Drive.*
It rides and handles so well that the longest journey is a distinct pleasure.
It has a record for dependability that is unsurpassed in the entire automotive industry.
And it is amazingly economical, both to own and to operate. In fact, if you can afford *any* new car, you can afford a Pontiac.
Truly—from luxury to economy—there is not a single thing lacking in a Pontiac.
And this is *always* true of Pontiac, year after year. So, regardless of when you expect to get your next car, make it a Pontiac—and be *completely* satisfied!
BETTER ENGINEERED FOR BETTER VALUE
New Silver Streak Design • Unisteel Body by Fisher • No-Draft Ventilation • *Shockproof Knee-Action • Triple-Cushioned Ride • Smooth and Economical Six and Eight Cylinder L-Head Engines • Scotch-Mist Quick Warm-Up Manifold • Gaselector • Vacuumatic Spark Control • Full-Pressure Metered-Flow Lubrication • Multi-Seal Hydraulic Brakes • Tru-Arc Safety Steering.
HELP AMERICA PRODUCE FOR PEACE—TURN IN YOUR SCRAP IRON AND STEEL
*General Motors Hydra-Matic Drive and White Sidewall Tires optional at additional cost.
Arcade Pontiac Co. 1437 Irving St. N. W., Wash. 10, D. C.
Coast-In Pontiac Co., Inc. 400 Blk. Fla. Ave. N. E., Wash. 2, D. C.
McKee Auto Service, Inc. 1828 L St. N. W., Washington 7, D. C.
Flood Pontiac Co. 4221 Conn. Ave. N. W., Wash. 8, D. C.
Bendall Motor Sales, Inc. 1625-31 Prince St., Alexandria, Va. Dealer License No. 38
H. J. Brown Pontiac, Inc. 1550 Wilson Blvd., Arlington, Va. Dealer License No. 34
Ron Pontiac, Inc. 7801 Wisconsin Ave., Bethesda, Md.
Wilson Pontiac, Inc. 7925 Georgia Ave., Silver Spring, Md.
King Motor Co. Diamond Ave., Gaithersburg, Md.

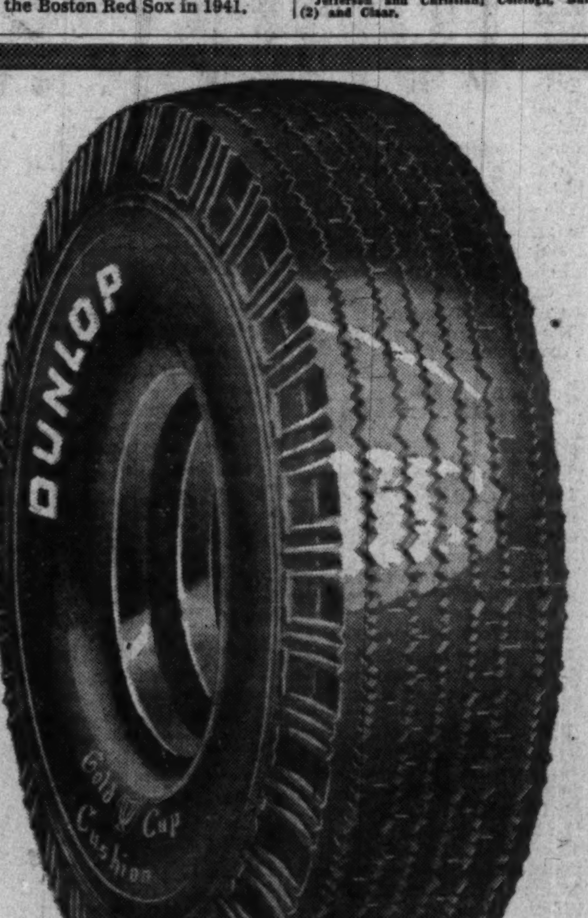

THIS IS BIG!
Five weeks ago we introduced this BIG new cushion-tire to the Washington public. The response is BIG, because something new in tires has been anticipated for a long time—this BIG tire is the answer. Everybody who sees it says: "How much of an allowance on my old tires?" When we tell them—they say, "Change 'em." We do just that—and pronto! This BIG new Dunlop Gold Cup Cushion is the new look in auto tires with a super-cushion ride. It gives greater riding comfort, greater safety, better control and many miles of extra service. You'll never know what a wonderful tire it is until you see and try a pair or a set on your car. Size 6.70x16 (carries only 24 pounds of air) replaces size 6.00x16—the difference in cost is only $1.90. Don't buy any tires until you see the Dunlop Gold Cup Cushions and get our liberal allowance on your old tires.
Leeth Bros.
(Our 35th Year)
1220 13th St. N.W. ME. 0763

Mercersburg Wins 'C' Club Track Crown

This May Be Your Week To Win Ticket to Series

THIS MAY BE your week to win The Washington Post's Pick-The-Winners baseball contest. Be sure to enter . . . today!

WHAT YOU CAN WIN

1. A free ticket to a 1948 World Series game played in the city nearest Washington, together with free first-class rail transportation.

2. Two free tickets to a current Nats game at Griffith Stadium.

HOW YOU CAN WIN

1. By predicting more accurately than any other entrant—(a) the winners and (b) the scores in the games played on Sunday, May 23, and listed below:

AMERICAN LEAGUE
Washington at Detroit
(First Game)
New York at Cleveland
(Second Game)
New York at Cleveland
(First Game)
Phila. at St. Louis
(Second Game)
Phila. at St. Louis
(First Game)
Boston at Chicago
(Second Game)
Boston at Chicago
NATIONAL LEAGUE
Cincinnati at Brooklyn
Pittsburgh at New York
(First Game)
St. Louis at Phila.
(Second Game)
St. Louis at Phila.
(First Game)
Chicago at Boston
(Second Game)
Chicago at Boston

WHAT YOU DO

1. Indicate the winner in each game, including double-headers.
2. Give each team's score.
3. Sign your name and address (write or print plainly).
4. Mail to Baseball Contest, 1325 E st. nw., Washington 4, D. C., or leave at lobby counter of The Washington Post Building before midnight, Wednesday, May 19. (Mailed entries must be postmarked before midnight, May 19.

At least seven (7) of these games must be played or there will be NO CONTEST.

NOTE: Anyone may enter except Radio Station WINX and The Washington Post's employes and members of their immediate families, or winners of previous weeks' contests.

Eastern, Led By Miles, Take Second

By Herb Heft
Post Reporter

Mercersburg, Pa., Academy won its third "C" club track championship in five years to retire the Cornell University Alumni Trophy yesterday at Central High stadium.

Hurdler Ted Myers, 17-year-old senior, who was a dashman until two weeks ago, paced the Pennsylvanians to their second straight "C" meet title with two firsts for 10 of his team's 29 points. Without being pushed, Myers loped over the low hurdles in 15.8 seconds, excellent time considering heavy track conditions, and then took the highs in 26.6 seconds.

However, Myers was only third high scorer. Forrest Miles of Eastern and Bob Spears of Staunton, Va., Military Academy beat him out, tying for first with 11¼ points each.

The short, bespectacled Miles churned home the winner in the 100 and 220 for the ninth straight

Team Scores

Mercersburg, Pa., 29; Eastern, 24; Staunton, Va., 18; Episcopal, Va., 16½; Patterson Park, Md., 16; Woodberry Forest, 12 7/10; Baltimore City, 8½; Wilson, 7⅙; Mount St. Joseph's, Md., 7; Bullis, Md., 5; Greenbrier, W. Va., 5; Coolidge, 4; Central, 4; Tech, 3; Gilman, Md., 3; Forest Park, Md., 1.

time this year. He also anchored the winning half-mile relay team to lead Eastern to second place with 24 points. His time in the "century" was a brilliant 9.8 second, fastest in the 30-year history of the meet. It was Miles' second 9.8 this year.

Spears, victor in the discus and shot for the third straight year, was No. 2 man on the winning sprint medley relay team, as Staunton took third with 18 points. The blond, 205-pound Spears is the son of Clarence (Doc) Spears, former Maryland University football coach. Bob is headed for Yale in the fall.

Only one record fell, that in the pole vault. George Brasfield, senior at Woodberry Forest of Orange, Va., twisted over the bar at 12 feet 3⅛ inches, higher than any school boy or college trackman has vaulted locally in at least the past five years.

The old standard of 12 feet, ⅞ inches was set by Al Webster of Harrisonburg, Va., back in 1935.

One of the big attractions at the meet was Tommy Quinn of New York Athletic Club, former National A.A.U. mile champion. No one turned up to race against him in the Capital Mile Run, so a relay of high school boys paced Quinn, and the dark New Yorker romped around the four laps in 4:25.5.

He attributed his slow time to his conditioning schedule which he hopes will put him in peak condition for the Olympic trials in June. It was the first time Quinn has run the mile since Easter, when he competed in the Atlantic City Boardwalk race.

100-YARD DASH—Miles (Eastern), Detweiler (Mercersburg), Santamaria (Baltimore City), DeMoss (Coolidge). Time, 0:09.8.
220-YARD DASH—Miles (Eastern), Detweiler (Mercersburg), Clarkson (Episcopal), DeMoss (Coolidge). Time, 0:22.8.
440-YARD DASH—Cujack (Mercersburg), Szamski (Patterson Park), Tanger (Mercersburg), Ventries (Wilson). Time, 0:52.1.
880-YARD RUN—Riley (Greenbrier), Gunn (Wilson), Piekarski (Patterson Park), Ruppert (Central). Time, 2:02.4.
ONE-MILE RUN—Browning (Mount St. Joseph's), Wolfe (Staunton), Maser (Woodberry), Craig (Wilson). Time, 4:40.7.
120-YARD HIGH HURDLES—Myers (Mercersburg), H. Brown (Tech), Dilweg (Episcopal), Maser (Woodberry). Time, 0:15.8.
220-YARD LOW HURDLES—Myers (Mercersburg), Landon (Eastern), Wolfe (Patterson Park), Maser (Woodberry). Time, 0:26.6.
880-YARD RELAY—Eastern (Landon, Drummond, Perkins, Miles), Gilman, Episcopal, Mercersburg. Time, 1:33.7.
ONE-MILE RELAY—Patterson Park (Travato, Overy, Johnson, Szamski), Mercersburg, Mount St. Joseph's, Fork Union. Time, 3:34.4.
SPRINT MEDLEY RELAY—Staunton (Vanderluis, Spears, Dandelet, Drechsler), Episcopal, Wilson, Forest Park. Time, 3:49.6.
POLE VAULT—Brasfield (Woodberry), tie for second between Hazlegrove (Woodberry) and Manning (Episcopal), Palmer (Patterson Park). Height, 12 ft. 3⅛ in.
HIGH JUMP—Fraser (Bullis), Dunker (Central), Rubinstein (Coolidge). Height, 6 feet ¾ inch.
BROAD JUMP—Cohen (Baltimore City), Xedos (Patterson Park), Rubinstein (Coolidge), Lowe (Eastern). Distance, 21 ft. 2¼ in.
SHOT PUT—Spears (Staunton), Birge (Episcopal), O. Brown (Eastern), Meadows (Woodberry). Distance, 54 ft. 1 in.
DISCUS—Spears (Staunton), O. Brown (Eastern), Birge (Episcopal), Everett (Baltimore City). Distance, 136 ft. 9 in.

SPECIAL EVENTS

NATIONAL CAPITAL MILE—Quinn (New York A. C.), 4:25.5.
JUNIOR HIGH 440-YARD RELAY—Kramer (Rea, Schubert, Bennett, Peltz), Stuart, Paul. Time, 0:49.2.
BASEBALL RELAY — Western (Holmes, Strain, Malarkey, Hines), Coolidge, Central. Time, 0:50.4.

By William Klemm—The Washington Post

CENTRAL HOSPITALITY—Jo Hutchon, "Miss Central of 1948," takes time out from her regal duties at yesterday's "C" Club track meet to pin first-place medals on Bop Spears of Staunton, Va., Military Academy. Bob won the discus and shot events. Miss Hutchon, 17, lives at 1822 Ontario pl. nw.

On Final Event

Yale Wins Heptagonal Track By Narrow Margin Over Army

West Point, N. Y., May 15 (AP).—The next to the last shot put of James Beeler of Navy pushed Army out of the fourteenth heptagonal games track championship today and gave the victory to Yale by five-thirtieths of a point.

The final score was Yale 45 21-30 and Army 45 16-30. Beeler made his toss of 47 feet 5¼ inches to drop James Schultz of Army into fourth place.

The dramatic, mathematical finish occurred after all running races had ended and the spectators were crowded around the shot ring.

James Fuchs of Yale won the event with 51 feet 11¼ inches, but it was the battle for third and fourth place that held the interest. Schultz's best effort was 46 feet 7¾ inches, which kept him in third place until his arch interservice rival shaded him and Yale took the championship, won last year by Harvard.

The other teams finished: Pennsylvania 34, Princeton 28, Navy 22 22-30 Columbia 21, Harvard 19 25-30, Dartmouth 12 6-30, and Cornell 11.

Three new meet records were established and two were tied, and at least three athletes showed Olympic team possibilities.

Fuchs in winning the shot bettered the mark of 51 feet 8½ inches set by Francis J. Ryan of Columbia in 1939. Samuel M. Felton, jr., of Harvard won the hammer with 178 feet 5¼ inches.

The old record was 170 feet 1 inch set by William J. Shallow of Harvard in 1939. William Berger of Columbia took the 2-mile in 9:31.8, 1 1-10 seconds better than the mark of Richard M. Hall of Navy in 1947.

Paul Cowie of Princeton ran 0:09.8 in the 100 and Jeffery Kirk of Pennsylvania made 0:23.6 in the 220-yard low hurdes to tie the meet records.

Okla. Aggies Win at Track

Omaha, May 15 (AP).—Oklahoma A. & M. College was an easy winner today in the Missouri Valley Conference track and field championships.

The Aggies piled up a point score of 103, and were pressed only in the field events where Wichita showed unexpected strength. Wichita finished with 72 points, Drake was third with 45, Creighton tallied 7 while St. Louis and Tulsa scored 5 each.

Tar Heels Win, Terps 2d in Track

Chapel Hill, N. C., May 15 (AP).—A well-balanced North Carolina track team retained its Southern Conference championship here today, scoring 55 1/7 points to 44¼ for runnerup Maryland.

Conference records were set in the 440 by the University of South Carolina's Norman (Scooter) Rucks and in the 2-mile run by blond Frank Liddell of Virginia Military. The 15 events were spread over eight schools as North Carolina and Duke each took three firsts to lead in victories.

The Tar Heels piled up important points with eight seconds while Maryland could grab only two and that was the principal difference.

Highest individual point-maker was N. C. State's Charley Chambers, who won the 100 and the 220 yard low hurdles and finished second in the 200 for 14 points.

Four records were broken in the two days of competition and Rucks, the 25-year-old Malverne, N. Y., senior speedster, cracked two of them.

He set a new 440 mark of :48.1 yesterday and lowered it to a sensational 47.4 today to bolster his Olympic trial hopes considerably.

He and Chambers were the only double winners of the day.

Final Summaries:

JAVELIN—1, Dunham (Duke); 2, Kirk (North Carolina); 3, Oref (W. & L.); 4, Tyrell (Maryland); 5, Baldwin (North Carolina), 189 ft. 1½ in.
SHOT PUT—1, Oleary (Duke); 2, Wham (Furman); 3, Coleman (South Carolina); 4, Byler (N. C. State); 5, Seligman (North Carolina), 50 ft. 7 in.
ONE MILE RUN—1, Palmer (Maryland); 2, Miller (North Carolina); 3, Middleton (V. P. I.); 4, Kehoe (Maryland); 5, Burnham (North Carolina), 4:24.3.
440-YARD RUN—1, Rucks (South Carolina); 2, Matthews (Maryland); 3, Young (Duke); 4, Harrison (VPI); 5, Ormrins (N. C. State), 47.4 (new conference record).
100-YARD DASH—1, Chambers (N. C. State); 2, Goldberg (N. C. State); 3, Alexion (Maryland); 4, Landau (N. C. State); 5, Williams (VPI), 0:10.
120-YARD HIGH HURDLES—1, Taylor (North Carolina); 2, Salvanelli (Maryland); 3, Townsend (Clemson); Rubaca (Maryland); 5, McLear (VPI), 0:14.6.
880-YARD RUN—1, F. Magill (VPI); 2, Neighborgall (Duke); 3, Mackenzie (North Carolina); 4, Umberger (Maryland); 5, Pulkinen (Clemson), 1:56.6.
DISCUS—1, Seligman (North Carolina); 2, Oleary (Duke); 3, James (Duke); 4, Loury (Richmond); 5, McLeod (N. C. State), 146 ft. 4⅞ in.
220-YARD DASH—1, Rucks (South Carolina); 2, Chambers (N. C. State); 3, Matthews (Maryland); 4, Goldberg (N. C. State); 5, Alexion (Maryland), 21.5.
HIGH JUMP—1, Joyner (North Carolina); tie for second among Moody (North Carolina), Saunders (North Carolina) and Pickett (N. C. State); 5, tie among Colvin (Duke), Stombaugh (Furman), Smith (North Carolina), C. Magill (South Carolina), Monroe (VPI), Sheehan (W. & M.), Aclachian (Richmond), 6 ft. 2 in.
BROAD JUMP—1, Andrews (Maryland); 2, Moody (North Carolina); 3, Ausbon (Duke); 4, Bubas (N. C. State); 5, Helmack (Richmond), 22 ft. 3½ in.
TWO-MILE RUN—1, Liddell (VMI); 2, S. Magill (North Carolina); 3, Kehoe (Maryland); 4, White (Maryland); 5, Miller (North Carolina), 9:33 (new conference record).
220-YARD LOW HURDLES—1, Chambers (N. C. State); 2, Schultz (North Carolina); Salvanelli (Maryland); 4, Scupine (Duke); Rubach (Maryland), 0:23.7.
ONE MILE RELAY—1, Duke (Grisso, Davis, Young, Neighborgall); 2, North Carolina; 3, VPI; 4, Maryland; 5, South Carolina. Time, 3:20.9.

Hopkins Wins Easily In Mason-Dixon Meet

By Jack Walsh
Post Reporter

Scoring heavily in the field events, favored Johns Hopkins tallied 50 9/10 points to take the thirteenth annual Mason-Dixon Conference track championship yesterday at Catholic U.

Washington College surprised by coming through in the late events to grab second place by a half point from Catholic U., defending champ, 36-35½.

Trailing the top trio were Randolph-Macon, 26 7/10; Roanoke, 21½; Loyola, 16; American U., 13; Lynchburg, 6½; Gallaudet, 5 1/5, and Bridgewater, 2.

Rudd Double Winner

Catholic's Johnny Rudd was the only double-winner, beating the defending sprint champions in both his events. In the 100, Rudd hit the tape in front of American's Al Nencioni in 10.1.

Lynn Chewning, burly former Navy footballer now at Hampden-Sydney and last year's winner, finished last.

Rudd set a stadium mark in the longer sprint, 22 flat, again beating Nencioni, defending 220 titlist. However, the time failed to equal the conference record of 21.8, made on a straightaway by Catholic's Campanella in 1943.

Heavy rains slowed up the newly renovated track and only one track record was tied. Washington's Larry Brandenburg, who also was second in the 440, took the half-mile run in 2:01.9, equaling last year's performance by Bill Zuppa, C. U.

Bales, Johnson Share Record

Another Cardinal, Sal Consolo, broke the discus mark Friday with his 131-foot 3¼-inch toss and couldn't better it yesterday. The only other record broken was the high-jump mark and George Bales, Hampden-Sydney, and Russ Johnson, C. U., shared honors by both leaping 6 feet ½ inch.

Washington's late surge was led by Mert Bowie, 132-pounder, who collapsed after winning the two-mile run, and Joe Schuman, who sped home first in the 220-yard low hurdles.

Roanoke's Alvin Smith ran a courageous mile. After being spiked, he lost his shoe with a lap and a half to go and dropped to fifth. Then he rallied to win the race by five yards over Jim Troxel of Hopkins.

TRACK EVENTS

MILE—1, Smith (Roanoke); 2, Troxel (Hopkins); 3, Donoghue (Catholic); 4, Schaffer (American); 5, Doyle (Catholic). Time, 4:35.7.
440-YARD DASH—1, Schwars (Hopkins); 2, Brandenburg (Washington); 3, Jackson (Catholic). Time, 0:50.8.
100-YARD DASH—1, Rudd (Catholic); 2, Nencioni (American); 3, Fagg (Roanoke); 4, Brunk (Loyola); 5, Chewning (Hampden-Sydney). Time, 0:10.1.
120-YARD HIGH HURDLES—1, Smyth (Loyola); 2, Wood (Lynchburg); 3, Drewer (Randolph-Macon); 4, Browning (Catholic); 5, Rosebro (Roanoke). Time, 0:16.2.
880-YARD RUN—1, Brandenburg (Washington); 2, McCarty (Roanoke); 3, Donoghue (Catholic); 4, Jackson (Catholic). Time, 2:01.9 (ties meet record held by Zuppa of Catholic in 1947). No fifth, Grim (Hopkins) disqualified for interference.
220-YARD DASH—1, Rudd (Catholic); 2, Nencioni (American); 3, Schwartz (Hopkins); 4, Hubbard (Washington); 5, Penso (American). Time, 0:22.
TWO-MILE RUN—1, Bowie (Washington); 2, Davenport (Roanoke); 3, Troxel (Hopkins); 4, Simonson (Washington); 5, Brown (Loyola). Time, 10:19.3.
220-YARD LOW HURDLES—1, Schuman (Washington); 2, Smyth (Loyola); 3, Drewer (Randolph-Macon); 4, Rosebro (Roanoke); 5, Maskell (Loyola). Time, 0:26.1.
MILE RELAY (Run at Penn Relays)—1, Johns Hopkins; 2, Washington; 3, Loyola; 4, American; 5, Gallaudet. Time, 3:28.1.

FIELD EVENTS

SHOT PUT—1, Blizzard (Washington), 40 ft. 5½ in.; 2, Dozier (Hopkins), 40 ft. 3 in.; 3, Andrae (Hopkins), 40 ft. 2½ in.; 4, Hirsch (Hopkins), 38 ft. 10 in.; 5, Dockhart (Gallaudet), 37 ft. 9½ in.
JAVELIN—1, Lassahn (Hopkins), 176 ft. 8 in.; 2, Atkins (Randolph-Macon), 170 ft. 10¾ in.; 3, Brockwell (Randolph-Macon), 168 ft. 1½ in.; 4, Denis (Gallaudet), 158 ft. 6½ in.; 5, Driver (Hampden-Sydney), 153 ft. 7⅝ in.
HIGH JUMP—1, Tie Johnson (Catholic) and Bales (Hampden-Sydney), 6 ft. ½ in. (new meet record; former record, 6 ft., Douglas of Delaware and Stevens of Gallaudet, 1940); 3, tie Garber (Randolph-Macon), Schumacher (Gallaudet), Lacy (Hampden-Sydney), Massey (Hopkins) and Weighart (Hopkins), 5 ft. 10 in.
DISCUS—1, Consolo (Catholic), 131 ft. 3¼ in. (new meet record, former record 130 ft. 10½ in., set by Rosenthal of Hopkins, 1941); 2, Blizzard (Washington), 125 ft. ½ in.; 3, Andrae (Hopkins), 124 ft.; 4, Bodkin (Bridgewater), 122 ft. 9¼ in.; 5, Scrivener (Randolph-Macon), 120 ft. 2¼ in.
POLE VAULT—1, Weighart (Hopkins), 11 ft. 10 in.; 2, tie Garber (Randolph-Macon), Brown (Hopkins), Williams (Roanoke) and Evans (Lynchburg), 11 ft. 6 in.
BROAD JUMP—1, Gathright (Randolph-Macon), 21 ft. 3½ in.; 2, Garber (Randolph-Macon), 20 ft. 6 in.; 3, Bales (Hampden-Sydney), 20 ft. 5⅝ in.; 4, Weighart (Hopkins), 20 ft. 4½ in.; 5, Moody (Catholic), 19 ft. 11½ in.
TEAM SCORING—1, Johns Hokins, 50 9/10; 2, Washington College, 36; 3, Catholic U., 35½; 4, Randolph-Macon, 26 7/10; 5, Roanoke, 21½; 6, Loyola, 16; 7, American U., 13; 8, Lynchburg, 6½; 9, Gallaudet, 5⅕; 10, Bridgewater, 2.

PREAK—From Page 1-C

Citation Has It Easy In Preakness

ren Merhtens easing the King Ranch 3-year-old back.

There had been some prerace discussion about which colt would set the pace. Citation was the answer. He had no Coaltown to chase today, so Arcaro nudged him along just about a neck in advance of Vulcan's Forge going to the clubhouse turn. Bovard was third, with Better Self trailing.

Without any urging, Citation shook off Vulcan's Forge as they went into the back stretch. Arcaro was holding the colt at the time and daylight began to appear between the devil's red of Calumet and the light blue and brown of Whitney.

Along that straightaway, the vest-pocket field remained in Indian file. It was apparent that Willie Saunders, on Bovard, was doing the hardest restraining job. Marylanders, citing, this, were wondering if the Free State hope was going to put on the stretch drive that they expected.

It was on the way to the stretch that Saunders made his bid. He slashed Bovard and the son of Bahram responded. He shot up on the inside of Vulcan's Forge, got his head in front of the Whitneyite and then, as if he knew the hopelessness of his effort, began to drop back.

Just a Flick of the Whip

Citation, in the meanwhile, had a three-length lead on Vulcan's Forge. Arcaro chose to keep him well out toward the center of the track, in the better going as he swung into the stretch.

Even the occasional fans knew the handwriting was on the wall—Citation the winner. In the run to the wire Arcaro brought up his whip and let it down with no zip. Once again, he stung Citation and that was all.

The Kentucky saddle champ then went into a helping hand ride that could hardly be described as more than mild.

Nearing the finish line, Arcaro was doing more steadying than pushing.

Vulcan's Forge was kept to some pressure at the end to save the place money but it was not necessary for Bovard was an "all-in" colt. In fact, he had to be roused to save the show award from Better Self.

For Calumet, Preakness victories are becoming stock equipment. So far the Chicago-owned farm has sent Whirlaway, Pensive and Faultless out to gather a replica of the famed Woodlawn vase.

For Citation's sire, it was two in a row in as many years for, like Faultless, Citation is a son of Bull Lea, the sire who seems to consistently outbreed himself.

Just where some opposition is coming from for Citation in the Belmont I don't know. He chased away all who trailed him in the Derby and there doesn't seem to be anything that was behind him today capable of warming him up.

How great is Citation hasn't been answered yet. Perhaps he isn't a Man O' War but nobody could be blamed for mentioning the two horses in the same breath.

GW High Takes Crew Racing

Balcony Falls, Va., May 15 (AP).

A surprisingly strong George Washington High school crew from Alexandria outraced Washington and Lee's junior varsity oarsmen to take a three-length victory on the James River here today.

Preakness Pickups

Arcaro, Jones 'Cased' Track In Morning

PIMLICO, MD., MAY 15 — Jockey Eddie Arcaro and Jimmy Jones, Citation's trainer, took an inspection tour of the track this morning. Both were mounted on ponies. They found the strip heavy as lead. . . The track crew worked frantically to improve conditions. Tractors and harrows were idle only long enough for races . . . the Pimlico Band, a Baltimore edition of the Goodman Band that plays at opening ball games in Washington, marched through the stretch after the second race, playing "How Dry I Am" on the soggy racing strip . . . Arcaro rode in the third race on Watt Elliott's King Chatter. The crowd made the combination second choice. King Chatter was third and beaten by 16 lengths. The slow trip, however, gave Eddie a chance to feel out the going.

THE FOUL in the second race which brought a disqualification was so obvious there was no booing when Kee-Ho's number was taken down and Bo Way's put up . . . Bob Considine arrived in the press box singing the praises of a 63-year-old jockey named Frenchy Pinon whom he saw ride a winner last week in Mexico City . . . Somebody cracked if Citation was beaten the sport writers would stage a jumping race—a race to the window to see who could jump out first . . . The Calumet influence popped up before the fifth race when the result of New York's Gallant Fox Handicap was announced on the P-A system—Faultless, Fervent and Gallorette, the first two, of course, being stablemates of Citation.

IMAGE OF LOVE, 4-year-old winner of the fourth race, showed much interest while in the winner's circle in the Woodlawn Vase, the Preakness trophy, standing on a table . . . He kept pushing his nose toward the historic piece of silver . . .

Citation opened at 10-to-19 on the tote board because that's the smallest figure that can be shown. The announcer informed the crowd after 20 minutes of betting that Citation was slightly under 1-to-10 at the moment.

HAIGHT.

Calumet Sets Record With Pimlico, N.Y. Wins

Pimlico, Md., May 15.—It was a gala day for Calumet. The "do-no-wrong" stable took down $91,870 through Citation's victory here, while at New York Faultless and Fervent, by running one-two in the Gallant Fox Handicap, amassed $75,300.

The afternoon's earnings were $167,170 for the biggest single day's take in the history of the sport.

Citation, the shortest-priced winner in Preakness history, boosted his earnings to $423,700. It was his eighth victory this year in nine starts and his 16th win in the 18 tries of his career.

WALTER HAIGHT.

COMPLETE Ford SERVICE
PAINTING
We use only highest quality materials and equipment. This produces a beautiful and lasting "new car" finish.
Our prices are always competitive.
WORK GUARANTEED
Experienced Mechanics Rendering IMMEDIATE SERVICE
Large Stock of Parts for All Models.
Ford
BODY-FENDER and any MECHANICAL WORK
RECONDITIONED & NEW MOTORS
SCIENTIFIC EQUIPMENT FOR WHEEL BALANCING & MOTOR TUNING
Budget Plan, Of Course
NORTHEAST MOTOR CO., Inc.
Across From "Sears"
920 Bladensburg Rd. N.E. AT. 0200

Ted Lewis
"JUST Wonderful FOOD"
WHERE SPORTS WORLD MEETS AND TREATS
2655 CONN. AVE. HO 3222

ED CARL SAYS

It is not only against D. C. regulations to drive with broken auto glass . . . but down-right dangerous!
AUTO GLASS REPAIRS
Call CARL does not sub-let auto glass work—but does it in their own shops. A complete stock of window regulators, channels, felts for all makes is kept on hand. All cutting, polishing, fitting and installation is done by trained glass mechanics, and prices are moderate! Auto Glass replacement service is quickly available at all 7 city-wide Call CARL locations.
AUTO TROUBLE?
Call CARL
DISTRICT 2775
WASHINGTON'S LITTLE DETROIT • 7 City-Wide Locations

Packard
SALES • SERVICE • PARTS
ROYAL MOTORS
15 KENNEDY ST. N.W.
RAndolph 7720

BRAKES RELINED While You Wait
OLDS 60
PONTIAC
DODGE
BUICK SPEC.
$11.95
Duplicate D C. Testing Machine
Johns-Manville Lining
CLUTCHES INSTALLED 1-DAY SERVICE
VAN NORT Brake & Clutch Service
Warren Davis, Prop. 429 K St. N.W
RE. 0392-9701 Open Sun. 9-4

PONTIACS • BUICKS • DODGES • FORDS • CADILLACS • LINCOLNS • MERCURYS • FORDS • CHEVROLETS • OLDSMOBILE • STUDEBAKERS • CHEVROLETS • KAISERS • FRAZERS • PLYMOUTHS • OLDSMOBILES
LOWER PRICES
WHEN YOU SEE CHERNER!

1947 Plymouth 4-Dr. Spec. Deluxe
Still has original green factory finish, equipped with radio and heater. We believe this to be as good a buy as you'll find anywhere for a car as clean as this.
$1895
30 DAY WARRANTY
UP TO 24 MONTHS TO PAY
YOUR CAR IN TRADE
TOP CASH PRICE FOR YOUR CAR OR NAME YOUR OWN PRICE ON OUR SELL YOUR CAR PLAN
Name your own price... We'll sell your car. We'll try to get you your price. You pay us only 10% commission. If we do not get your price, there's no charge at all.

'47 Buick Super 4-dr., r. & h., 4000 miles	$2695
'47 Pontiac Str. 4-dr., r. & h.	2495
'47 Olds. 76 Sedanette Hyd., r. & h.	2495
'47 Dodge Club Coupe, r. & h.	2395
'47 Studebaker Coach, r. & h.	2195
'47 Plymouth Sp. De Luxe, r. & h.	1995
'46 Buick Rdmstr. 4-dr., r. & h.	2395
'46 Chrysler Windsor 4-dr., r. & h.	2295
'46 Pontiac Str. 4-dr., r. & h.	2095
'46 Olds. Sedanette Hyd., r. & h.	2095
'46 Ford Conv., r. & h.	1995
'46 Dodge Custom 4-dr., r. & h.	1995
'46 Mercury Conv., h.	1995
'46 Chev. Conv., r. & h.	1995
'46 Dodge Coach, h.	1895
'42 Pontiac 4-dr., h.	1295
'42 Ford Conv., r. & h.	1295
'41 Plymouth Sp. De Luxe, 4 dr., h.	1075
'40 Mercury Coach, r. & h.	895
'38 Pontiac, r. & h.	695

Free Cab Fare to our location . . . no obligation to buy. Or call and we'll send our representative to drive you here.

Uncle Joe Cherner, President
CHERNER
SALES Ford SERVICE
1781 FLORIDA AVE. N.W.
HObart 5000
NEXT TO A NEW CAR A CHERNERIZED CAR IS BEST

Faultless and Fervent Finish 1-2 in Gallant Fox 'Cap

At Princeton

Hoyas Blow Early Lead, Lose 9 to 7

Princeton, N. J., May 15.—Princeton's baseball team broke a seven-game losing streak and won its fourth victory by tripping Georgetown, 9-7, with four-run rallies in the sixth and eighth innings today on University Field.

The visiting Hoyas pecked away at Tiger Hurler Al Beebe for single runs in the first three innings and two tallies in the fourth.

In the sixth Georgetown's Tommy Flynn lost control and gave Princeton two runs on one single, three walks and a hit batsman. Howard Newhart in a relief role gave the Tigers two more scores before retiring the side.

Georgetown broke the tie and moved two runs ahead in the eighth, with Jack Connelly knocking in both counters. Princeton added four more in their half, reaching Newhart for five clean singles. The loss was Georgetown's seventh in 23 starts.

Georgetown	111 200 002—7
Princeton	010 004 04x—9

Flynn, Newhart and Meskal; Beebe, Kearney and Smith.

Navy's Late Runs Defeat Lions, 8-5

Annapolis, Md., May 15 (AP).—Navy drove across a run in the seventh on some solid hitting to break up a tie and then added two more in the eighth on miscues to beat the Penn State baseball team, 8-5, today.

Four Penn State errors contributed to the downfall of the Nittany Lions, but they also took a liking to the offerings of Lee Remsberger, Navy pitcher, and evened things up at 5-all by collecting two runs in the sixth.

Penn State	000 122 000—5	12	4
Navy	102 020 12x—8	8	2

Gehrett and Heller; Remsberger and Merrissey.

GW Wins 2, Ties for Title

George Washington High of Alexandria defeated Washington-Lee of Arlington, 4-3, yesterday afternoon, and Fairfax, 10-0, last night to tie for first with W-L in the Northern Virginia Class A Conference.

W-L's afternoon defeat was its first in four league games. G. W.'s win under lights brought its record to 3-1. George Washington and Washington-Lee play off for the regional title Tuesday at a site to be designated Monday. Winner will take part in the Virginia State championship beginning Friday in Richmond.

Washington-Lee	100 110 000—3	7	1
George Washington	100 001 02x—4	4	2

Brill and Utterback; Booker and Fleming.

George Washington	201 103 120—10	7	0
Fairfax	000 000 000— 0	4	2

Pavone and Fleming; Fones, Stickle (7) and Parnell.

Duffy's 73 Takes Low Gross Honors At Belle Haven

Martin Duffy inaugurated Belle Haven Country Club's 18-hole course with a 73 to take low gross honors in yesterday's dedication tournament.

State Senator Andrew Clarke, club president, drove out the first ball as the club's new nine holes were played for the first time. Since 1924, when the club started, Belle Haven had been a nine-hole course.

Mrs. Michael Meehan won the ladies' low gross prize with a 99 and Mrs. William Kossler took the low net award with 106-15-92.

In the men's low net competition, Ed Tate and J. W. Cunningham tied with 66. Tate had 85-19 and Cunningham 84-18. C. J. Sheperson's 14 putts on the new nine captured a prize as did Mary Wells, who used only 16 putts.

Gallorette 3d; Stymie Runs 'Out'

New York, May 15 (AP).—Warren Wright's double-F team of Faultless and Fervent fashioned a favorite Calumet feat today when they finished in that order in the $87,400 Gallant Fox handicap before a closing day race crowd of 43,854 at Jamaica.

The two colts saddled by Ben Jones completed the mile and three-sixteenth journey of Jamaica's richest race noses apart. A scant half length behind, W. L. Brann's gallant mare, Gallorette, was third.

Mrs. Ethel D. Jacobs' world record money gleaner, 7-year-old Stymie, was favorite over the Calumet Pait but, in seeking his third straight Gallant Fox conquest, wound up a laboring fifth in the field of 10 stars.

It was his third setback in as many 1948 tries and added to the suspicion that, at long last, he cannot shake off the shackles of old age. Of course, he failed to add to his total earnings of $823,560.

The winning entry went postward at 2 to 1. Faultless, the second-stringer of the pair, was timed in 1:57 1-5 over a track that was sloppy this morning and fast for the Gallant Fox. A week ago, he finished fifth in Pimlico's Dixie while Fervent was winning by a length and a half over Stymie.

The latter had a 5-pound advantage over Fervent in the weight shift today but it availed him nothing.

The entry paid $6.00 and $5.30 and $3.70. Gallorette paid $4.90 for show.

Horse Show Here Today

The Bridle Trails Association and Rotary Club horse show will get under way this morning at 10 o'clock at the Meadowbrook Show Grounds, East-West Highway, Chevy Chase.

The program of eighteen classes for junior mounts, hunters, jumpers, and saddle horses is expected to attract many entries from the District, Maryland, and Virginia.

From the Old Dominion State, Martin Vogel's Petrescu and Small Coin, J. North Fletcher's Mentu, Peyton Ballenger's, Brandon King and Hi-Rock Farms The Heckler head the list.

The Maryland contingent will include Mr. and Mrs. W. D. Amoss's Balkonian, last year's victor of the Woodbourne Challenge Trophy, C. Lamar Creswell's Lucretia B., George Di Paula's Post Meridian, George Fitzpatrick's Kaywoodie, Helen Eichkelberger's My First Night, Charles Gartrell's Reno Kurd, all from the Baltimore area, Mr. and Mrs. Gardner Hellman's Gray Lark and Trade Winds, Robert C. Lee's Bonne Fille, W. T. Gray's Tom Tom and Gerry, Mrs. Stedman Teller's Push Button and Gracias and Mrs. Richard Hawkin's Yardstick.

The District will be represented by Dr. Alvin I. Kay's Phantom Raider, Stanley Jones' Miles City, Avon Shocke's Red Knight, Mrs. Robert Watson's Goldacious, Ethel Kerr's Amigo, Cheerie McKee's Sir Pennard, George Mueller's Ballela, and Jane Hathan's Modesty.

Among the spectators expected are Hollywood's child star Margaret O'Brien, Babe Didrikson Zaharias, and Clinton P. Anderson, former Secretary of Agriculture, and his daughter Nancy.

Midget Races Start Friday

West Lanham Speedway will open Friday at 8:30 p. m. with more than 20 Offenhauser and Ford V-8 midget racers entered in the opening race.

George Fonder, leading money-winner at Lanham last year, heads the list of name drivers which includes Larry Bloomer, Dutch Schaefer, Tony Bonadies and Jim Forte.

Loomis Wins, 9-1

Terps Rout Kings Point On 15 Hits

Two University of Maryland pitchers handcuffed the Kings Point, N. Y., Merchant Marine Academy with four hits yesterday and Maryland batsmen rammed out 15 hits to beat the visitors, 9-1, in an intersectional baseball game.

Bucky Loomis, starting Marylan flinger, yielded but three hits in his seven innings on the mound. Bill Witzell followed him up with a one-hit relief job. Loomis struck out 10.

John Hecimovich, Kings Point right fielder, gave the New Yorkers a short-lived lead in the first inning when he got one of his two hits and drove in a run, but Maryland came right back in their first time at bat and scored two.

It was a rout from there on in, with Maryland adding another run in the fourth, three in the fifth, one in the sixth and a pair in the seventh.

Joe Andrus, with three hits in four times at bat, drove in two runs to pace the Maryland scoring.

Don Hirshberg allowed 11 of the Maryland hits in his 6 2-3 innings on the mound.

Kings Pt.	AB	H	O	A	Maryland.	AB	H	O	A
H'zinski,lf	2	0	1	0	T'minski,2b	5	2	4	1
B'chard,cf	3	0	5	0	Hunton,3b	2	1	1	2
H'ovich,rf	4	2	0	2	Idzik,3b	2	0	0	1
Rohm,ss	4	0	2	2	Andrus,cf	4	3	2	0
Adiucco,2b	1	1	0	0	Sileo,lf	3	1	0	0
Rohm,ss	4	0	2	2	Cesky,cf	2	1	0	0
D'irst,2b,3b	3	1	3	2	Ems'ler,rf	3	2	0	0
Chi'ry,c,1b	4	0	1	0	Malone,rf	1	1	0	0
McGuire,1b	2	0	10	0	Keene,1b	4	2	5	1
Dooley,c	2	0	1	0	Moeller,1b	0	0	1	0
Hirshberg,p	2	0	0	5	Brewer,ss	3	1	2	3
Blowers,p	1	0	0	0	Johnston,c	3	0	9	1
					Miles,c	1	1	4	0
					Loomis,p	3	0	0	0
					Witzel,p	0	0	0	1
					aCrescenze	1	0	0	0
Totals	30	4	24	11	Totals	37	15	27	10

aFlied out for Loomis in seventh.

Kings Point	100 000 000—1
Maryland	200 131 20x—9

Runs—Harzinski, Andrus (2), Tuminski, Hunton, Sileo, Cesky, Malone, Keene, Brewer. Errors—Rohm (2), Tuminski, Andrus, Brewer, Loomis, Bouchard. Runs batted in—Emsweller (3), Tuminski, Andrus, Sileo, Malone, Keene, Brewer, Hecimovich. Two-base hits—Tuminski, Emsweller, Malone, Brewer, Miles. Stolen bases—Emsweller, Harzinski. Sacrifices—Hunton, Bouchard. Left on bases—Kings Point, 7; Maryland, 7. Base on balls—Loomis, 4; Hirshberg, 2. Strikeouts—Loomis, 10; Witzel, 2; Hirshberg, 1. Hits—Hirshberg, 11 in 6⅔; Blowers, 4 in 1⅓; Loomis, 3 in 7; Witzel, 1 in 2. Wild pitch—Hirshberg. Winner—Loomis. Loser—Hirshberg.

Catholic U. Beaten By Mt. St. Mary's

Emmitsburg, Md., May 15 (AP).—The Mount St. Mary's baseball team edged out Catholic U., 2-1, here today in a 10-inning pitchers' duel.

Tom Kowkoska, on the mound or the Mounts, gave up only two hits for the first eight innings. Then in the ninth he gave up three hits to allow Catholic U. to tie up the game at 1-all.

But Kowkoska's mates jumped on Scotty Cranston in the 10th to score the winning run.

Catholic	000 000 001 0—1	5	3
Mount St. Mary's	100 000 000 1—2	5	1

Cranston and Coursey; Kowkoska, Scanlon (10) and McMenamin, Skelly (10).

Garden State

1—1⅛; $2500; claiming; 4-year-olds up.
Ice Dancer, 103 (Turner) 5.80 3.00 2.40
Gainer, 113 (Shaw) 3.00 2.60
Player Lee, 113 (Balzaretti) 3.20
Darten, †Alport, Fagrace, Exploration, Light O'France, †Jack of Hearts, Darby Diadem, Diah also ran. Time, 2:07⅓.
†Mrs. M. E. Murphy and F. Pappalno entry.

2—¾; $3000; maidens; 3-year-olds.
Calsmeow, 120 (Balzaretti) 18.40 7.20 4.20
Boom Boom, 120 (Lynch) 3.80 2.60
Hullabaloo, 120 (Harites) 3.20
Trump Heavy, White Face, Better Luck, †Sir Rusty, John, Cheleden, Fuglers, Blarney, †Sir Hal Friar also ran. Time, 1:13.
†Raritan Stable entry.

3—¾; $4000; allowances; 3-year-olds.
Curvaceous, 109 (Stout) 9.80 5.00 2.00
Irrawaddy, 113 (Martens) 7.60 3.00
Istan, 116 (Howell) 2.40
Cacique, Pango Pango, Picture Bard also ran. Time, 1:13.

4—¾; $4000; claiming; 4-year-olds up.
Saracen Miss, 104 (Monteiro) 26.20 13.20 8.00
Stepinthdark, 122 (Buxton) 4.60 3.40
Semper Avanti, 121 (Basile) 6.00
Command, Tree Land, Don Miller, Skeleton, Pilate's Miss, Romanock, Aethel Red, Cyper and Falsely also ran. Time, 1:12.

5—⅝; $10,000 added; 2-year-old fillies.
Imacomin, 110 (Basile) 12.80 9.20 5.00
Sub, 117 (Gilbert) 9.40 5.60
†Copper Hill, 117 (Wright) 2.30
Hy, Wilhemine, War Sick, Eternal Danger, †Champlain, Floria and Roguish Mood also ran. Time, 1:01.
†J. M. Roebling entry.

6—¾; $7500; handicap; 3-year-olds up.
Erigeron, 110 (Layton) 11.00 4.60 3.20
Turbine, 118 (Basile) 3.80 2.80
King Dorsett, 118 (Young) 4.20
†Senoril, ‡Scholarship, Light House, ‡Irisen, †Jerry's Best, Incorr also ran. Time, 1:12⅓.
†Mr. and Mrs. A. T. Hurff entry.
‡O. Gilbert, jr., and O. L. Nyberg entry.

7—1-70; $5000; 4-year-olds up; allowances.
Eb, 118 (Wright) 32.80 7.40 out
Balanced, 116 (Turner) 2.80 out
Scotch Secret, 121 (Buxton) out
Jupiter Light, Romancer also ran. Time, 1:43⅗.

8—1⅛; $3000; claiming; 4-year-olds up.
Santas Vixen, 113 (Howell) 12.40 5.40 3.80
Larry D, 113 (Gilbert) 3.80 3.00
Pot Likker, 113 (Strange) 3.80
Kings Pride, One Only, Salford II, Shore Patrol and Hedgethorn also ran. Time, 1:46⅗.

The Washington Post

IN SKIP-TOP SHAPE—Tony Janiro, above, is ready for the bell and Beau Jack at Griffith Stadium Monday night. He's down to 150, having shed about 4 pounds since he opened training here. Rope skipping, as he's doing here, helped him lose a little of the excess weight

Entries and Odds at Charles Town

FIRST RACE—About four and one-half furlongs; purse, $800; claiming; 4-year-olds and upward.

P.P.	Horse and Jockey.	Wgt.	Odds.
1	Bartown (Rankin)	117	5-2
2	Little Jaybo (Carrillo)	112	4-1
3	Barber Buck (no boy)	112	12-1
4	Wild Call (Smith)	117	15-1
5	Nobby Boy (Bauer)	111	3-1
6	Blind Buyer (Hopkins)	112	8-1
7	Tap Lightly (Gilbert)	121	5-2
8	Vanderbelle (no boy)	107	10-1
9	Carib Song (F.Kelly)	112	3-1
10	Army Nurse (Richmond)	107	3-1
11	Niagrand (Grant)	112	20-1
12	Billy F. (Pafundi)	116	15-1
13	Take Little (no boy)	112	20-1
14	Transtan (S.Austin)	112	10-1

SECOND RACE—One and one-sixteenth miles; purse, $1100; claiming; 4-year-olds and upward.

P.P.	Horse and Jockey.	Wgt.	Odds.
1	Yvonne (Richmond)	108	10-1
2	Well Informed (Carroll)	113	2-1
3	Swaim (no boy)	113	8-1
4	New Chum (Nertney)	118	4-1
5	First Party (Cardoza)	118	4-1
6	Mi Bill D. (Kratz)	113	2-1
7	Gay Venture (F.Kelly)	118	3-1
8	Dominica (no boy)	113	20-1
9	Masculine (Acosta)	118	15-1
10	Fluster (Meyerher)	108	7-2
11	Pilot Star (no boy)	113	10-1
12	Wintime (Leggett)	113	12-1
13	Harv Aethel (Richmond)	113	8-1
14	Stormy Night (Grant)	118	20-1

THIRD RACE—About six furlongs; purse, $800; claiming; 3-year-olds and upward.

P.P.	Horse and Jockey.	Wgt.	Odds.
1	Old Harry (F.Kelly)	117	4-1
2	Verte (Bauer)	112	5-2
3	Cedar Al (Grant)	107	12-1
4	Gladacres Mary (Miller)	112	15-1
5	Ranger Boy (Richmond)	112	10-1
6	Rensselaer (Palumbo)	117	4-1
7	Demaris (Hopkins)	107	8-1
8	Westings Rival (Carrillo)	102	20-1
9	Brooke Argo (Cardoza)	120	2-1
10	Teegy (Holland)	117	8-1
11	Border Pat (no boy)	112	12-1
12	Scuttle Mate (Sarno)	117	4-1
13	Dottys Bull (no boy)	117	20-1
14	Ann's Guardian (Richmond)	107	12-1

FOURTH RACE—About seven furlongs; purse, $1000; claiming; 4-year-olds and upward.

P.P.	Horse and Jockey.	Wgt.	Odds.
1	Bloodhound (Cardosa)	111	8-1
2	Ample (Palumbo)	111	4-1
3	Texaldue (Richmond)	114	3-1
4	Markless (Leggett)	111	8-1
5	Silver Cloth (Acosta)	111	4-1
6	Miss Stevie (Holland)	114	5-2
7	Nobody (no boy)	116	6-1
8	Ringalong (Grant)	116	6-1
9	Pete's Gold (Carrillo)	116	4-1
10	Frelan (J.Baird)	116	4-1
11	On the Line (Austin)	116	10-1
12	Fighting Flag (Carroll)	116	6-1
13	Chosen Miss (Grant)	111	20-1
14	Step Down (Hopkins)	111	20-1

FIFTH RACE—Six and one-half furlongs; purse, $1200; claiming; 3-year-olds and upward.

P.P.	Horse and Jockey.	Wgt.	Odds.
1	Secret Raider (Carrillo)	118	6-1
2	Rugged (Ballenger)	111	10-1
3	Bit of Nerve (Leggett)	121	2-1
4	New Hour (Nertney)	121	4-1
5	Billy Bits (Hopkins)	116	8-1
6	Comedy (Arduini)	113	6-1
7	Briarbroom (Holland)	124	4-1
8	Vitesse (Grant)	113	10-1
9	Fiddlers Three (Leggett)	121	4-1
10	Love My Gal (Richmond)	111	2-1
11	Spikery (Leggett)	121	6-1
12	Greenock Flame (Carroll)	113	10-1
13	Gallant (no boy)	119	8-1
14	Bugler (Grant)	121	8-1

SIXTH RACE—About seven furlongs; purse, $1200; allowances; 4-year-olds and upward.

P.P.	Horse and Jockey.	Wgt.	Odds.
1	Electron (Richmond)	113	6-1
2	Inez M. (no boy)	110	4-1
3	Breakable Miss (Nertney)	110	10-1
4	Blue Steel (Palumbo)	121	3-1
5	Local Band (Carrillo)	115	8-5
6	Snow Phantom (no boy)	108	3-1
7	War Spy (no boy)	115	4-1
8	His Whizz (Richmond)	110	10-1
9	Cassett (Hopkins)	113	12-1
10	Bardy's Baby (W.Kirk)	113	6-1
11	Gal Royal (Kratz)	110	4-1
12	Tintrel (no boy)	121	6-1
13	Country Dude (Grant)	121	12-1
14	Your Majesty (Leggett)	113	15-1

SEVENTH RACE—About four and one-half furlongs; purse, $1000; allowances; 3-year-olds and upward.

P.P.	Horse and Jockey.	Wgt.	Odds.
1	Belle Moose (Kratz)	110	4-1
2	Foneda (Arduini)	106	6-1
3	Miss Prime (Ballenger)	111	6-1
4	Prognostic (Shirey)	110	10-1
5	Annies Dream (F.Kelly)	119	8-5
6	Wicked Miss (no boy)	100	12-1
7	Sand Rose (Austin)	111	12-1
8	Free Valley (no boy)	121	4-1
9	Coral Water (Grant)	105	20-1
10	Busy Moose (Carrillo)	111	4-1
11	Ringside Table (Richmond)	106	8-1
12	Saint Patrick (no boy)	111	10-1
13	Ghosting (Rankin)	105	20-1
14	Bolo Boy (no boy)	115	20-1

EIGHTH RACE—One and one-sixteenth miles; purse, $1000; claiming; 4-year-olds and upward.

P.P.	Horse and Jockey.	Wgt.	Odds.
1	Out Coat (Kratz)	117	3-1
2	Worthowning (Kratz)	111	2-1
3	Gifted Miss (Grant)	108	15-1
4	Calabozo (Cardoza)	116	4-1
5	Valiant Dot (Leggett)	114	4-1
6	Inmate (Baird)	116	10-1
7	Veteran (Hopkins)	111	12-1
8	Salmart (Austin)	122	4-1
9	Twink Shot (Kelly)	119	6-1
10	Karakal (Grant)	111	10-1
11	Balloon (Sarno)	116	5-2
12	Flags (no boy)	116	8-1
13	Whipped Cream (no boy)	111	12-1
14	Peace Fleet (Palumbo)	122	4-1

Suffolk Downs

1—¾; $2500; 4-year-olds up; claiming.
Play Bob, 119 (Luce) 12.20 6.00 4.20
Tascosa, 119 (Turnbull) 5.40 3.20
Abrasion, 119 (Clark) 3.20
Handsome Bill, Baruna, Skippy's Lad, Celtics, Justinian II. Time, 1:15⅗.

2—¾; $2500; 4-year-olds and up.
Lt. Bill, 122 (Zehr) 5.60 3.60 2.80
Time Roll, 114 (Rogers) 7.20 5.40
Gay Gino, 113 (Fernandez) 6.20
Valdina Perion, Outbound Jr., Bienweed, Sangone, Valcoeur Aime, My Shirley. Time, 1:15⅗.

3—1⅛; $2500; claiming; 4-year-olds up.
Brace Bid, 111 (Scheih) 5.80 3.60 2.80
Ylee Bar, 104 (Mafalo) 6.00 3.80
Marco B Good (Hettinger) 3.80
Nariah, Aircraft, Junior Easton, Major Action. Time, 1:58⅘.

4—¾; $2500; 3-year-olds; allowances.
Castle Over, 117 (Smithers) 3.60 2.80 2.40
Despite, 119 (Fernandez) 5.00 3.40
Carolina Star, 119 (Taylor) 5.20
Farm Maid, Caste Mark, Liza Lee, Quatre Foil, Count Discover, Signal Point, The Drome. Time, 1:16⅗.

5—⅝; $7500 added; 2-year-olds; stakes.
Abra, 114 (Scenna) 14.60 5.40 3.80
You and Me, 117 (Hettinger) 3.00 2.60
Iron Way, 111 (Delara) 5.20
Fuzzy Muzzle, Buckie, Pyramid, Muzzle, Easy Don, Tor Mel, Fighting Louie. Time, 1:02⅖.

6—⅝; $7500 added; 2-year-olds; stakes.
Petey Cotter, 111 (Rogers) 27.60 12.40 5.60
Egretta, 111 (Gonzales) 9.80 6.00
Engelman, 117 (Luce) 3.00
Ned's Star, Streak of Dawn, Mr. Tuck, Linden Belle, Gnu, Ponca. Time, 1:02⅕.

7—1$\frac{1}{16}$; $3500; allowances; 3-year-olds up.
Liiece, 104 (Smithers) 35.60 11.20 5.60
Salerno, 111 (Turnbull) 4.40 3.20
Oldenasal, 112 (Bauer) 3.60
Naval Base, Mullingar, Shako also ran. Time, 1:48⅖.

8—1⅛; $2500; 4-year-olds up; allowances.
De-Reigh-Mi, 120 (Mullins) 11.80 6.20 3.60
Russian Valor, 115 (Holstein) 4.80 3.00
Kurkland, 113 (Smithers) 2.80
Bonnie Golos, Jay Larking, Chance Morn, Jeems, Crisis also ran. Time, 1:57⅗.

Jamaica

1—¾; $3500; claiming. 4-year-olds up.
Dialte..e, 113 (Olah) 17.80 8.40 4.40
Kazbek, 123 (Combest) 11.90 5.90
Farfalina, 114 (Jasperson) 3.00
Mel Indian, Rolling Bar, Boston Babette, Maried, Shifty Play and Copacabana also ran. Time, 1:13⅘.

2—¾; $3500; claiming; 4-year-olds up.
Landlord, 121 (Jesperson) 4.50 3.00 2.40
Bomb Command, 118 (Smith) 4.50 2.70
Croupier, 115 (Licausi) 3.70
Flake, V For Victory, Peridot, Hamull, Orage, Still Life also ran. Time, 1:13⅗.

3—⅝; $4000; 2-year-old maidens.
Option, 116 (Nash) 7.40 4.00 2.90
Deep Fen, 116 (Clark) 5.20 3.60
†Blue Hills, 116 (Jessop) 6.20
Mop Up, Ted M., †Sky Miracle, Prop, Janies Pellah, Roman Bout, Tit-Willow also ran. Time, 1:00⅕.
†Brookmeade Stable entry.

4—¾; $5000 added; 4-year-olds up.
Skylighter, 114 (Atkinson) 8.10 3.80 2.40
Master Mind, 122 (Permane) 3.10 2.10
Halsgal, 115 (McCreary) 2.30
Halcyon Air, Sir Helix, Mother also ran. Time, 1:12.

5—1$\frac{3}{16}$; $75,000 added; 3-year-olds up.
†Faultless, 118 (Woodhouse) 6.00 5.30 3.70
†Fervent, 125 (Pierson) 5.30 3.70
Gallorette, 117 (Atkinson) 4.90
Knockdown, But Why Not, Halcenero, Miss Grillo, Elpis, Incline and Stymie also ran. Time, 1:57⅕.
†Calumet Stable entry.
‡Mill River Stable-J. de Atucha entry.

6—1$\frac{1}{16}$; $5500; added; 3-year-olds and up.
Trilby, 112 (Atkinson) 18.80 10.10 6.50
Army March, 104 (Woodhouse) 9.00 6.10
Catana, 111 (Combest) 8.20
Compliance, †Challos, Legendra and †Dangerous Age also ran. Time, 1:46⅗.
†Mrs. P. Sieber-Mrs. N. M. Schenk entry.

7—1$\frac{1}{16}$; $4000; 3-year-olds; claiming.
Seguin, 108 (Olah) 14.70 6.80 3.70
Mayes Riley, 108 (Bernhardt) 8.30 3.80
Jacopel, 118 (Atkinson) 2.70
Flitabout, Dry, Farmington. Time, 1:46⅘.

Kayo Likely In Beau Jack, Janiro Bout

By Morris Siegel
Post Reporter

Coming up Monday night at Griffith Stadium is Beau Jack vs. Tony Janiro, with the general feeling that one will go down (to stay) before their 10-rounder is completed.

It's the first outdoor show of the season and the sponsors, Goldie Ahearn and his Liberty Athletic Club, are worrying plenty because they fear that what shapes up as a really sizzling match may be staged in comparative privacy.

Jack and Janiro, who looks more like a kid playing hookey from choir practice than the good fighter he is, have met once before, with the ruddy-cheeked Youngstown, O., youngster prevailing.

Jack Lost First Bout

Tony won that one—a fourth-round TKO—scored when Jack's trick knee buckled on him again. Janiro was winning until the mishap and naturally feels confident that he can repeat.

Since that episode, February, 1947, in Madison Square Garden before a $98,000 house, Jack has bounced back to regain quite a bit of the fame and prestige he enjoyed four or five years ago.

He's won seven of his eight fights, losing only to Terry Young. His victims include Johnny Bratton, a good lightweight who got his jaw fractured in the seventh round against the Beau, and Johnny Greco, whom Jack thrashed again in Montreal recently.

Until a month ago, when he bowled over a couple of humpty-dumpties in Connecticut rings, things weren't going too well with and for Mr. Janiro.

Janiro Reformed

He dropped a unanimous decision to LaVern Roach, who was later discredited somewhat when Marcel Cerdan belted him out. Trouble with Janiro was that he was trying to lead a double life, that of a fighter and a frolicker.

He's through with the gay life, he says, and from his appearance in the gym it looks as though he means it. Gone is the excess weight and he'll be 149—he's guaranteed to make at least that for Beau Jack.

Jack, on the other hand, feels he's as good as the day when he won the lightweight crown from Bob Montgomery. And from the offers he has to fight he may be at that.

Herman Taylor, the Philadelphia fight promoter, is here trying to sign Jack for a non-title go with Ike Williams, and Eddie Borden, England's Mike Jacobs, has made two trans-Atlantic calls in an attempt to make a Beau Jack-Eric Boone match in London for July.

Jack is interested in all offers, but he's concentrating, for the moment, on his present business—avenging the TKO Janiro holds over him. He feels he'll do it. So do the price-makers who have made him 8 to 5, and so does the writer.

Dick Wyre Heads Southern Loop Trainers

Chapel Hill, N. C., May 15 (AP).—The Southern Conference Trainers Association was organized here today with Dick Wyre of the University of Maryland named president.

Dick Simonson of William and Mary was elected secretary and treasurer.

Call Northside But Not 777

Northside A. C. unlimited class baseball team of Richmond, Va., wants games with Washington area teams on opponents' fields. Write L. W. McClaning, jr., at 3507 Waverly blvd., Richmond, Va.

Draft 3 Players, Too

Uline Rehires Red Auerbach; Riley to Coach Lions Again

Mike Uline, who failed to lure Ben Carnevale from the Naval Academy to coach his Washington Cap basketball team, yesterday announced he had decided to retain his present coach, Red Auerbach.

He also said Jack Riley, coach of Uline's hockey team, would be brought back for a third year, too. The hockey team was buried in the cellar of the American Hockey League. The ice plant's basketball team failed to gain one of the six playoff berths in the eight-team Basketball Association of America.

Uline's announcement that Auerbach would be reemployed came about three weeks after the former George Washington basketball coach had been sworn in to succeed himself.

While the Carnevale-Uline negotiations were going on, Auerbach maintained a discreet silence.

A few days after Carnevale said he had to reject the "flattering offer," Uline and Auerbach met and out of that meeting Auerbach learned that he would be the No. 1 boy again, for the next season, at least.

The arena owner and his coach returned recently from the BAA meeting in Chicago which resulted in four National League teams bolting and joining the BAA. The additions to the BAA are Minneapolis, Fort Wayne, Rochester and Indianapolis.

The Caps have drafted Leo Katkaveck, of North Carolina State, and Jack Nichols, of Washington U., The Washington Post learned last night.

The two were drafted at the recent Chicago meeting, but all BAA teams promised not to reveal their selections until their choices had been signed for fear the rival National League would go after the collegians.

Katkaveck is 23, weighs 190 and is 6 feet 2 inches tall. He was a regular on the Wolfpack's Southern Conference championship team last winter.

Nichols, a center, was an All-Coast choice for two years. He weighs 220 and is 6 feet 6 inches tall. He was recommended to the Caps by Coach Henry Iba, of Oklahoma A & M.

Laurel Track Being Readied

Laurel, Md., May 15.—Starting June 21, more than 400 outstanding trotters and pacers will pull fast sulkies around Laurel Raceway oval in pursuit of approximately $90,000 in purses during the 20-night harness racing meet at the new Maryland track.

Eight races will be run nightly, with distances varying from dashes of 9/16 and 5 furlongs to the mile and mile and a half.

Racing Secretary Ed Keller reports that reservations have been made by most of the top East Coast stables and that horses will begin checking in at Laurel on June 1.

Meanwhile construction is progressing well and despite recent rains President Dick Hutchison, jr., said today that the track will be readied in time for the June 21 opening. The model grandstand will be completed this month and work has started on preparing the half-mile race course and the parking spaces for nearly 4000 autos.

14 Horses Perish

Plattsmouth, Nebr., May 15 (AP).—Four race horses perished today when fire destroyed the Oakmont Stables on the outskirts of Plattsmouth.

Grays Open Loop Season With Yanks

The Homestead Grays launch the Negro National League at Griffith Stadium today in a double bill against the New York Black Yankees at 2 p. m.

Judge Armond W. Scott of District Municipal Court will throw out the first ball at today's opening.

Manager Vic Harris said last night he will send Frank Thompson, southpaw ace, and Tom Parker, 240-pound righthander, obtained from the New York Cubans against the Yanks.

The New Yorkers will counter with Alex Newkirk and Bob Griffith, righthanders.

Official Pimlico Race Chart

SATURDAY, MAY 15, 1948—By ASSOCIATED PRESS.
WEATHER CLEAR, TRACK HEAVY.

FIRST RACE—Six furlongs. Purse, $2500. For 4-year-olds and up; claiming. Start good. Won driving; place same. Went to post at 2:11. Off at 2:11½. Winner, Mrs. E. Smith's b. m. (7) by Sun Beau—Superlette by Superman. Trained by F. A. Bonsal. Value to winner, $1625. Time, 1:19⅗.

Horses	Jockeys	Wgt.	Post	St.	¼	½	Str.	Fin.	Straight
Sunlette	(C.Kirk)	119	12	7	6nk	3nk	2 1½	1hd	$1.50
Eire	(Lamb)	111	4	2	2nk	1 1½	1nk	2½	3.30
Lucky Birthday	(O'man)	114	10	8	7 1	4 1½	4nk	3	23.70
Gino Gold	(McKenna)	113	9	3	9 1½	8	3	4 1½	13.50
Trout Lake	(Hacker)	118	5	11	11	10	6½	5	6.20
Bowmansdale	(Drury)	111	2	10	8 1½	7nk	5½	6	13.40
Grand Toy	(Corona)	116	1	4	4½	6hd	7	7	47.20
Innersole	(Knapp)	112	3	6	3½	8	8 1½	8	23.60
Frank Hunter	(B'zacker)	118	7	12	12	12	11	9	85.00
Foneda	(Arduini)	113	11	2	3	5½	9	10	12.20
Easter-Mio	(Breen)	114	8	1	1 1½	2½	10½	11	76.50
Rave On Red	(Pappas)	113	6	9	10nk	11½	12	12	114.80

SUNLETTE, $5.00, $3.20, $2.80; EIRE, $3.80, $3.40; LUCKY BIRTHDAY, $6.20.

SECOND RACE—Six furlongs. Purse, $2500. For 4-year-olds and up; claiming. Start good. Won driving; place same. Went to post at 2:46. Off at 2:46. Winner, M. Mac Schwedel's br. c. (8) by Green Wave—Shedron Belle by Saxon. Trained by J. Schwedel. Value to winner, $1625. Time, 1:19.

Horses	Jockeys	Wgt.	Post	St.	¼	½	Str.	Fin.	Straight
†Kee-Ho	(Meyer)	112	8	8	9½	7	2½	1nk	$9.40
Bo Way	(McKenna)	111	10	5	5½	3	3	2nk	4.50
Good Hunting	(McLean)	118	2	1	4 1½	1 1½	1nk	3	4.30
Pondaben	(Lamb)	111	11	7	10	9	6½	4	39.30
Briarbroom	(Mora)	119	7	10	11	10	7	5	17.60
Captain Dave	(Breen)	118	6	3	3	2	4½	6 1½	3.10
Bright Bronze	(Sh'idan)	108	9	6	6	6½	5nk	7	52.40
Perogative	(Gigliotti)	109	1	8	8½	8nk	8	8	72.90
Loutey	(Drury)	111	3	4	2hd	5nk	9	9	4.50
Lady Loudoun	(Ta'maro)	112	5	2	1	4½	10	10	16.60
Leprechaun	(Duncan)	118	4	11	7hd	11	11	11	16.50

†Disqualified and placed second.

BO WAY, $11.00, $6.30, $4.20; KEE-HO, $8.60, $5.60; GOOD HUNTING, $3.80.

DAILY DOUBLE—SUNLETTE AND BO WAY—PAID $45.40.

THIRD RACE—One and one-sixteenth miles. Purse, $3000. For maiden 3-year-olds. Start good. Won easily; place same. Went to post at 3:25. Off at 3:25. Winner, Stemar Stable's b. g. (3) by Happy Argo—Iva Mae by Peace Chance. Trained by B. P. Bond. Value to winner, $1950. Time, 1:52⅗.

Horses	Jockeys	Wgt.	Post	St.	¼	½	Str.	Fin.	Straight
Happy Victor	(Breen)	120	5	2	3	2	1	1	$1.30
Stalemate	(Gorman)	120	2	8	3	4	2	2	5.50
King Chatter	(Arcaro)	120	4	3	6	5hd	3	3	1.90
Lenea	(Austin)	115	7	5	4½	6	4	4	18.50
Discovery	(Wood)	115	1	1	1	1½	5	5	11.00
M. Derby Day	(Hopkins)	115	3	4	2	3nk	6	6	17.30
Prince Aumar	(S'graves)	115	6	7	7	7	7	7	82.90

HAPPY VICTOR, $4.60, $3.40, $2.40; STALEMATE, $5.60, $3.00; KING CHATTER, $2.40.

FOURTH RACE—One mile and a furlong. Purse, $2500. For 4-year-olds and up. Start good. Won driving; place same. Went to post at 3:55. Off at 3:55½. Winner, H. G. Bedwell's dk. b. g. (4) by Strolling Player—Stefally by Stefan the Great. Trained by H. G. Bedwell. Value to winner, $1625. Time, 2:02⅕.

Horses	Jockeys	Wgt.	Post	St.	¼	½	Str.	Fin.	Straight
Image of Love	(Drury)	108	3	9	9	5½	2	1½	$3.30
Some Where	(Arduini)	113	7	3	8 1½	8	1½	2nk	12.00
Projoe	(Knapp)	118	11	8	11	10	4 1½	3	2.50
Very Brave	(Kratz)	114	6	2	6nk	7nk	5½	4 1½	27.20
Sir Bogie	(Bletzacker)	118	1	4	2½	1	3hd	5	8.90
Brown Brush	(Gorman)	113	2	7	5hd	4	6nk	6	66.70
Relious	(Sheridan)	113	5	10	7½	6½	7	7	8.60
Kimberley	(Meyer)	113	9	6	4	2nk	8	8	3.70
Patience	(Cardosa)	113	8	5	3nk	9	9	9	45.10
Endtown	(Breen)	114	4	1	1	3nk	10	10	50.00
Sir Carrol	(Wood)	118	10	11	10nk	11	Eased		98.50

IMAGE OF LOVE, $8.60, $5.00, $3.20; SOME WHERE, $9.60, $5.40; PROJOE, $3.00.

FIFTH RACE—One and one-sixteenth miles. The Canter. Purse, $5000. For 4-year-olds and up. Start good. Won driving; place same. Went to post at 4:30. Off at 4:30. Winner, H. L. Straus' b. g. (4) by Pilate—Air Cooled by Jacopo. Trained by F. A. Bonsal. Value to winner, $3250. Time, 1:50⅗.

Horses	Jockeys	Wgt.	Post	St.	¼	½	Str.	Fin.	Straight
Pilaster	(C.Kirk)	121	4	6	6	6	1nk	1½	†$1.20
Glen Heather	(Meyer)	111	6	2	3	1	2	2	5.40
Petee Dee	(Cardoza)	109	2	4	5	4½	3	3	5.90
Bahrameter	(Wahler)	109	3	5	4	2 1½	4	4½	†
Butler	(Sheridan)	116	5	1	1nk	5	6	5½	2.40
Billy Bumps	(Corona)	109	1	3	2nk	3nk	5nk	6	12.90

†Pentagon Stable and H. L. Straus entry.

PILASTER, $4.40, $2.40, $2.20; GLEN HEATHER, $4.00, $2.60; PETEE DEE, $2.80.

PREAKNESS CHART PAGE 1-C

SEVENTH RACE—Six furlongs. The Penn Athletic Club. Purse, $4500. For 3-year-olds. Start good. Won driving; place same. Went to post at 5:50. Off at 5:50½. Winner, Mrs. J. D. Coleman's dk. b. c. (3) by Milkman—Candy May by Wermleighton. Trained by H. M. Simpson. Value to winner, $2925. Time, 1:16⅗.

Horses	Jockeys	Wgt.	Post	St.	¼	½	Str.	Fin.	Straight
Certified	(Drury)	105	3	3	3	1hd	1	1	$6.10
King Midas	(Watson)	119	2	1	5	5	3½	2	1.30
Wee Nip	(Mehrtens)	105	5	2	1	2	2	3	3.00
Equisun	(Breen)	114	6	7	4	3	4	4	5.10
Miss Pidgeon	(Mora)	107	1	4	2hd	4	6	5½	24.70
War Dauber	(Knapp)	111	8	5	8	7	7	6	174.80
Sweet Biscuit	(Corona)	109	7	8	7	6½	5½	7	31.50
Fanton Venture	(Pappas)	105	4	6	6hd	8	8	8	14.00

CERTIFIED, $14.20, $8.00, $3.20; KING MIDAS, $3.00, $2.20; WEE NIP, $3.00.

EIGHTH RACE—One and one-half miles. Purse, $3500. For 4-year-olds and up; claiming. Start good. Won easily; place driving. Went to post at 6:20. Off at 6:20½. Winner, F. Shenski's ch. g. (5) by Tourist II—Transcending by Stimulus. Trained by F. Shenski. Value to winner, $2275. Time, 2:43.

Horses	Jockeys	Wgt.	Post	St.	¼	½	Str.	Fin.	Straight
Sightseer	(Gorman)	122	6	6	9	9	1 1½	1	$6.90
Old Faithful	(Tammaro)	116	5	4	4	2 1½	2	2	5.40
Tattler	(Hacker)	114	6	3	5	5	3	3	†3.90
Impenetrable	(Watson)	119	4	10	10	6nk	5	4 1½	4.80
Johnnie C.	(Mora)	119	9	3	1	1	4	5	5.60
Omaha Mike	(Arduini)	116	3	9	8	7	6	6	3.80
Reigh Morse	(Breen)	111	7	7	2	3	7½	7	†
Reno Untried	(Sheridan)	106	10	8	6nk	10	9	8	36.80
Loyal	(Kratz)	112	1	1	7 1½	4½	8	9	29.70
Bill Monahan	(Meyer)	114	2	2	3	8	10	10	21.70

†J. T. Gibson and Nancy S. Forbes entry.

SIGHTSEER, $15.80, $8.20, $5.60; OLD FAITHFUL, $8.40, $6.20; TATTLER, $4.00.

RACING
CHARLES TOWN
MAY 17 to JULY 5
Post Time 2 P.M. Eastern Daylight Time
8 RACES DAILY
Daily Double on First and Second Races Closing at 1:45 P.M. Eastern Daylight Time
Baltimore & Ohio Railroad
Train leaves Union Station daily at 11 A.M. Standard Time; leaves Silver Spring Station, 11:15 A. M. Standard Time, arriving in Charles Town at 12:40 P.M. Standard Time.

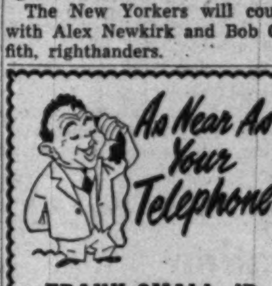

FRANK SMALL JR.,
Ford
Just phone TRinidad 8247 or LIncoln 2076 for Free Pick-up and Delivery Service.
YOUR CAR
Expertly—Promptly
REPAIRED
Budget Plan If Desired
Frank Small Jr., INC.
Two Locations Convenient to You
215 Penn. Ave. S. E. —TR. 8247
1301 Good Hope Rd. S.E. —LI. 2076
"THE BEST OF ALL COMES" FROM SMALL!"

WANTED
Men and women who are unmarried and enjoy good company, and who like to fish on Chesapeake Bay, ride horses, swim, bowl, fly, play golf, or who like a good clambake, dance or card party. If you are over 20, and of good character, phone, 1 to 9 p. m.
JUST FOR FUN CLUB
1612 20th St. N.W. DE. 2500

ANY AUTO
Body and Fender Work
PAINTING ANY CAR OR COLOR
WE SERVICE ANY MAKE
Williams & Baker, Inc.
DIRECT NASH DEALER 17 YEARS
"Count the Years and Count on Us"
2519 M St. N.W. HO. 8700

ACIDPROOF TRAP - KEEPS OIL CLEAN
AC's acidproof glass cloth Collector Tube Trap is an exclusive "5-Star Quality" Oil Filter feature. Can't rot and thus allow pollution of the oil stream. One of 10 super-quality AC features for utmost engine protection.
AC OIL FILTER SERVICE
BUY WHERE YOU SEE THIS SIGN

SPEEDY— By Lustine-Nicholson

SUPER CHEVROLET SERVICE
LUSTINE NICHOLSON MOTOR Co., Inc.
"Everything that's best for your car"
AUTHORIZED SALES and SERVICE • CHEVROLET • OLDSMOBILE •
5600 BALTO AVE ••• HYATTSVILLE, MD ••• Phone WARFIELD 7200
OLDSMOBILE SERVICE

JACK BLANK SAYS!
"Black bear heap run down after winter snooze. Arcade Pontiac say your car needum tonic, too!"
Tune-Up Diagnosis
by factory-trained mechanics Material Extra
8 SERVICES
Clean and regap spark plugs
Clean ignition wires, distributor cap and coil terminal
Inspect and space distributor points
Clean air cleaner and crankcase ventilator
Lubricate accelerator linkage
Clean fuel pump bowl
Set timing and engine idle
Lubricate distributor
PLUS 10 TESTS
Piston ring and valve condition
Distributor and condenser
Coil and ignition wires
Carburetor and fuel pump
Manifold heat control valve
Generator and voltage regulator
Brakes, clutch and steering
Muffler and tail pipe
Electrical accessories
Battery and starter circuit
ARCADE PONTIAC COMPANY
"Washington's Largest Pontiac Dealer"
1437 Irving St. N.W. ADams 8500
PONTIAC SERVICE

Halcombe, Foster, Wolfe Boys Gain in Golf

On the Line

—With Considine

ONE OF THE MORE engrossing, and certainly more arresting sports events of the year will be held at the Columbia Country Club today when The Washington Post and Justice Department stage the second annual National Celebrities Golf Tournament.

Considine

The receipts will be turned over en toto to the enormous task of combating juvenile delinquency throughout the country.

Name your celeb and there's a fair chance he or she will be found scuffing around the course doing his or her best to prove—as if additional proof was needed—that golf is the most humbling of games and that 18 holes of play in front of a crowd can try the soul of any man.

At last reports, which I picked up in Mexico City and Tulsa, there will be 57 well-known people in the competition. This will involve all 57 varieties of golf styles, plus new and interesting departures in scoring—as turned in by Margaret Truman and Barbara Scott, the skating queen.

Attorney General Tom Clark has promised to knock out the first ball. The esteemed AG hits a golf ball about as I do, and I'd suggest that he throw it off the first tee, in the manner of his boss throwing out the first and about the last strike seen at Griffith Stadium this season.

IF MR. CLARK REJECTS this thoughtful advice, then I would warn the mob clustered around the first tee at Columbia to give him plenty of room. Last season the gallery aligned itself around the first tee and down the fairway in pretty much the pattern of a crowd watching the National Open.

This means that they left a clear alley of perhaps 15 feet all the way down the line. The danger in which they stood was not immediately recognized, not even after Hildegarde mowed down about 20 souls just to the right of her. As a matter of fact, the mob was in about as much danger throughout the day as the people of Hiroshima were while that bomb was silently and invisibly descending, one fine morning in 1945.

Bus Ham, sports editor of The Washington Post and originator of the tournament, thought it might be a pretty good idea to get all the presidential candidates together for the big golf show.

It was a first-class idea but ran into difficulties. Mr. Truman had a previous date with a porch. General MacArthur was tied up out of town. Stassen and Dewey are out in Oregon flexing their muscles and practicing full knee bends in expectation of their blood-letting debate.

General Eisenhower has gone back to school. Henry Wallace is busy picketing "The Iron Curtain" film or throwing his favorite boomerang.

So that leaves Senator Taft, the best golfer in Congress. If they had all appeared, Taft still would have been favored. This would be one primary which Mr. Stassen would not have won.

THE TOP FOURSOME will embrace Bing Crosby, Gene Sarazen, Byron Nelson and Walter Hagen. Other foursomes will include Babe Didrikson, Eddie Arcaro, Air Secretary Symington, Secretary of the Army Royall, Secretary of the Navy Sullivan, Edgar Bergen, Tris Speaker, Fred Waring, three of Notre Dame's Four Horsemen, Betty Jameson, Clark Griffith, Ham Fisher, Postmaster Jesse Donaldson, Chief of Staff Omar Bradley, Baseball Commissioner Chandler, Sportscaster Harry Wismer and a lot of others.

They offer some startling styles, ranging from those who won't hit the ball at all to the driving stances of Chandler and Wismer. Both of these latter worthies take unique swipes at the ball. They stand so far from it that a strict interpretation of the rules will decide that they are standing out of bounds. But they get off the first tee, which is the big thing.

Last year Dempsey, whose composure in front of crowds up to 120,000 is a part of sports history, got the shakes in front of a crowd of 7500, as did many others. Jack had a microphone thrust in his kisser and he was asked what he thought of the tournament.

"I'm sure happy to be in Washington, D. C., to do my share to stimulate juvenile delinquency," the Old Tiger said in a wonderful state of confusion. Then he drove off with a six-iron.

Jack had one stanch rooter in the crowd, however. The young lady in question went into raptures when Sportscaster Arch McDonald announced over the public address system that the former heavyweight champion had shot a searing 114. Immediately thereafter Arch announced that Bobby Jones had come home with a 72. "Jack," shouted the young lady, throwing her arms around him, "I had no idea you were that much better than Jones."

IT WAS INTERESTING last year to see the difference in the golfing styles of Dempsey and Tunney. They reflected their ring styles. Dempsey waded into every shot with little or no attention to the position of the ball or the proper club.

Tunney pondered over every shot, swinging flawlessly, and waited for the tumult of the crowd to die down before hitting. Gene missed a shot last year, turned a bit impatiently to the crowd, and said "someone moved."

I was partly responsible for that. A portion of the crowd was fleeing my foursome after I had taken a divot as big as an armadillo and had nudged my ball 4 feet in the direction of the flag only 455 yards away.

Babe Didrikson was appealed to last year by Hildegarde for a lesson on driving. "Sister," drawled Babe, "Just hitch up yer girdle and swing." The same advice will apply to the trusses worn by some of the more dignified gentlemen in tomorrow's field.

But it's all good clean fun, and the competitors make up in good sportsmanship what they may lack in talent. The tournament won't produce another Jones but it'll keep a lot of kids supplied with the sports equipment and encouragement that will keep them off the corner.

School Stars Play Today In Celebrities

By Roger Wolbarst
Post Reporter

Bob Halcombe, Billy D. Wolfe, Richard Foster and Eugene Wolfe gained the semifinal round of the fifteenth annual scholastic golf championship yesterday at the Manor Country Club.

Lone survivors of a starting field of 106, the four boys will play today in the National Celebrities Tournament at Columbia Country Club.

Halcombe, 17, of Anacostia High, knocked Comealist Stanley Mouser out of the tournament in yesterday's morning round. William Beach, the other comedalist, was also eliminated in the first round of match play by Western's Bob McKinley.

Wolfes Win

The other two semifinalists, Billy D. and Eugene Wolfe, are brothers. Young Billy, who turned 14 in December, swept through two opponents—Western's Billy Rimel and Gonzaga's Walter Murphy to gain one of the coveted berths in the Celebrities Tournament.

His older brother, 16-year-old Eugene, defeated Dick Latimer, Bethesda, in the morning, but ran into a tartar in Tech's Bob Miller in the second round.

Miller, leading up to the sixteenth, blew a short putt at that point to prolong the match. Then on the nineteenth, with victory again in sight, Miller missed a 10-inch putt which would have given him victory. On the twentieth hole, Miller's drive landed in an unplayable lie and the tenacious Wolfe took the hole and the victory.

In today's semifinal round, the boys will play together as a foursome, with Halcombe opposing Billy D. Wolfe and Foster meeting Eugene Wolfe.

Yesterday's results:

First Round

Bob Halcombe (Anacostia) defeated Stanley Mouser (Bethesda), 3 and 2; Paul McMahon (Gonzaga) defeated George Huguely (Friends), 5 and 3; Billy De Wolfe (Montgomery Hills) defeated Billy Rimel (Western), 3 and 2; Walter Murphy (Gonzaga) defeated Don Dedrick (Wilson), 3 and 2; Bob McKinley (Western), defeated William Beach (Fairfax), 3 and 1; Eugene Wolfe (Blair) defeated Dick Latimer (Bethesda), 4 and 3; Bob Miller (Tech) defeated Don Ferguson (Blair), 5 and 4; Richard Foster (Coolidge) defeated Ed Burnap (Bethesda), 3 and 1.

Second Round

Bob Halcombe defeated Paul McMahon, 4 and 2; Billy D. Wolfe defeated Walter Murphy, 5 and 4; Richard Foster defeated Bob McKinley, 4 and 3; Eugene Wolfe defeated Bob Miller, 1 up in 20 holes.

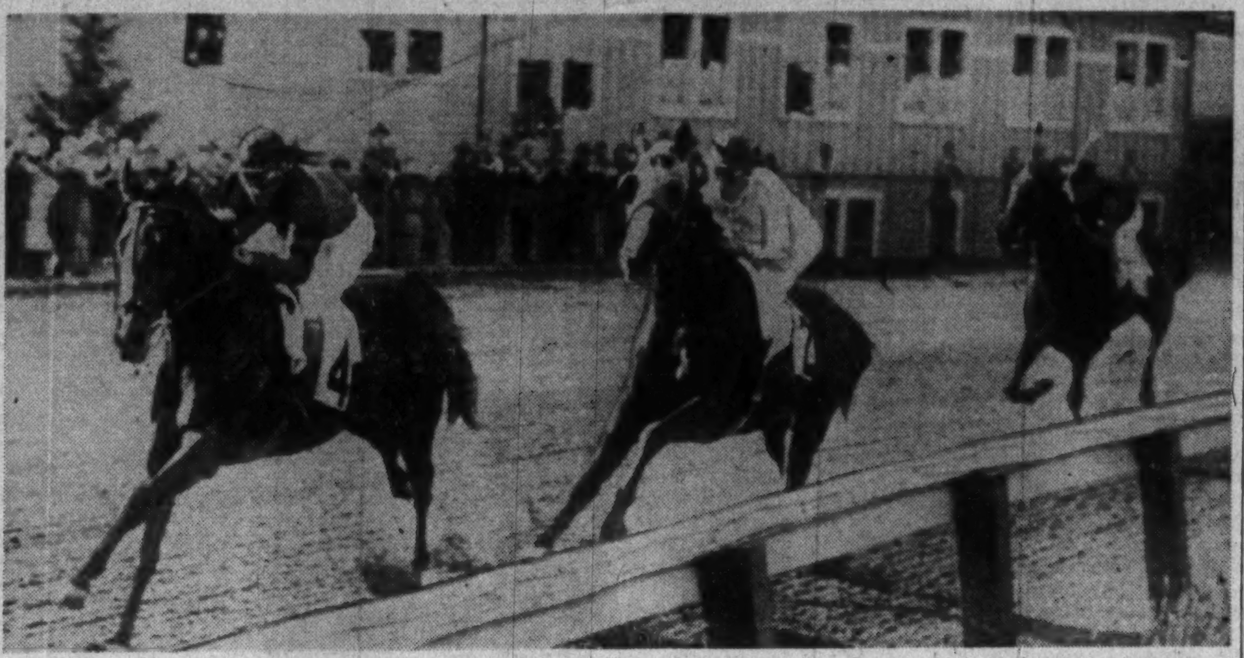

Associated Press Photo

JUST A BREEZE—Running easily, Citation leads the Preakness field around the first turn at Pimlico. He continued his lead, as everybody expected, winning the race by six lengths. Trailing him here and in the same order at the finish are Vulcan's Forge and Better Self. Calumet Farm completed a big one-two day with Faultless winning Jamaica's $75,000 Gallant Fox

Harvard's Crew Again Takes Title

Cambridge, Mass., May 15 (AP).—After leading for three quarters of the way Harvard's lower-stroking varsity crew retained its Eastern Rowing Association championship by gaining a quarter-length victory over Yale and four other Eastern rivals tonight on the Charles River 2000-meter course.

The Navy varsity eight, expected to be Harvard's stiffest competition, finished third, a bit more than a half length behind the Eli.

Princeton's fast-closing oarsmen gained fourth honors and Pennsylvania and Massachusetts Institute of Technology trailed as Harvard covered the Olympic rowing distance in 6:15.4.

Yale eights won the other two events in handy fashion. The high-stroking junior varsity sweepers gained a length win over Penn in 6:21.6, with MIT third, Harvard fourth, and Princeton fifth.

The Yale freshmen gained a quarter-length win over Navy plebes in 6:20.2, with MIT third, and Pennsylvania, Princeton and Harvard bringing up in that order.

Kramer Downs Riggs, 6-2, 6-4

Big Jack Kramer repeated his performance here four months ago by again downing little Bobby Riggs in straight sets before 1120 fans last night at Uline Arena.

As in their last match here, Kramer's booming cannon-ball serves and strong net game were too much for the professional titleholder and he won, 6—2, 6—4, with a minimum of trouble. It was Kramer's sixty-second triumph over Riggs against 19 defeats.

At 2—2 in the first set, Kramer swept four games in a row to sew it up. Then in the more closely contested second session, Kramer smashed over four consecutive unplayable serves to move ahead, 5—4, and broke through Riggs' delivery in the final game to end the match.

In the preliminary singles encounter, Pancho Segura defeated Australian champion Dinny Pails, 6—2, 8—6.

Wimpy Has Big Day

Manager Wimpy Williams drove in six runs with four hits as he led Falls Church A. A. over Sacred Heart, 14-5, yesterday at Falls Church.

Second Basewoman

They Couldn't Keep Barbara Out of Walter Johnson School

, Listen, men, something's got to be done about these women.

Now they're trying to horn in on the Walter Johnson Memorial Baseball Schools.

One of 'em, a 14-year-old little lady by the name of Barbara Gerheart, showed up at Takoma Playground and demanded that she be allowed to play. Well, she got her wish and played a bang-up game at second base.

When the school instructor told Barbara he had more second basemen than he needed, Barbara quickly volunteered to catch.

"But I gotta tell you something first," she said. "I'm a real good catcher except that I can't throw to second. Maybe you better let me play second."

Barbara was one of 1500 District kids who turned out at the 20 playgrounds for the third session of the Johnson schools. There'll be no classes next Saturday, but on the following Saturday the fourth and last class will be held.

This windup class is going to be something extra special. Be sure to read next Sunday's Washington Post for details.

Monk Fraser Benefit Today

The Metropolitan Washington Duckpin Operators Association will honor the late Monk Fraser with a benefit tournament for his family today at the Lucky Strike Alleys.

Nearly 800 men and women bowlers will compete in the tourney which starts at 2 p. m. Scratch

Louisiana State Wins SEC Meet

Birmingham, May 15 (AP).—Louisiana State scored heavily in the closing events today to win the Southeastern Conference track championship for the thirteenth time in 16 years.

The victors nosed out the Auburn Tigers, 41 points to 36½. Tulane was in third place with 35.

Brown Holds Dinghy Lead

Annapolis, Md., May 15 (AP).—Brown University held the lead in racing for the Moriss trophy for the National Dinghy Championship at the end of today's 13 races on the Severn River.

Yale, defending champion in the Intercollegiate Yacht Racing Association regatta, was second with 132 points.

Brown piled up 141 points at the halfway mark in the two-day regatta when Charles Ill took the individual lead in the "A" division with 76 points, and Rick Wilson led the "B" division with 65 points.

Seven of the 11 scheduled races were sailed in the "A" division, 6 of 11 were sailed in the "B" division.

Navy, Middle Atlantic champion, was third, followed by San Diego, the Pacific Coast champion, in fourth place with 123 points.

Mt. Vernon Romps

Will Jacobs pitched three-hit ball as Mount Vernon High romped to its seventeenth victory in 21 starts last night defeating Woodward Prep, 14-1.

Woodward	000 001 000—1	3	8
Mt. Vernon	002 128 01x—14	11	6

Finney, Booth (6), Balston (6) and Raymond; Jacobs and Thomas.

Ann Worthington, Judy Devlin Win Friends Net Titles

Ann Worthington and Judy Devlin won titles in the Sidwell Friends girls' invitation tennis tournament yesterday on the Friends' courts.

Ann defeated Ellen Oberti, 6—4, 4—6, 7—5, to win the 15-18-year-old title after a hard fight. Judy captured the 15-and-under crown by beating Sara Offit, 6—2, 6—0, in the finals.

15-18-Year-Old Bracket

Semifinal round—Ellen Oberti (Central) defeated Helen Meleney (Friends), 6—4, 6—1. Ann Worthington (Bryn Mawr) defeated Janice Lloyd (Friends), 2—6, 6—3, 6—4.

15 and Under Bracket

Semifinal round—Sara Offit (Park) defeated Anne McKenzie (Wilson), 6—4, 7—9, 8—6. Judy Devlin (Bryn Mawr) defeated Margot Butler (Potomac), 6—3, 6—2.

McQuinn's Yanks Win—In Fairfax League

George McQuinn's Yankees nosed out Carmody Hills, 10-9, at Fairfax in the feature of four Intercity Baseball League games yesterday.

In the other games Victory Post whipped Mount Calvary, 8-4; McDaniels' Motor Sales routed Holy Name, 14-7, and Caithness Aces buried Forestville, 11-2.

Erin Beau Wins Hunter Honors

By Harry De Mawby, Jr.

Leesburg, Va., May 15 — Erin Beau, owned by Mr. and Mrs. George P. Greenhalgh of Berryville, Va., had consistently smooth performances to capture the Hunter Championship at the Loudoun Hunt Horse Show here today.

Runner-up to the champion was Dr. and Mrs. Alvin I. Kay's handsome chestnut Phanton Raider. Both the champion and reserve horse were expertly handled by Springbury Farm's top rider, Earl Phelps, who also had the leg up on the two top horses in the jumper division.

Summaries:

PONY HACKS (13 hands and under)—Pamela and Caroline Read's Storm Pearl; second, Pamela and Caroline Read's Storm Pearl; third, Nancy Lee Griffith's Kitty Lou; fourth, Nancy Graham's Patsy.

PONY HACKS (over 13 hands)—Won by Carolyn Cushman's Duke of Windsor; second, Ann Pancoast's Halloween; third, Patsy Pancoast's Sunflower; fourth, Barbara Graham's Jill.

PONIES OVER JUMPS (under 13 hands)—Won by Storm King; second Barbara Graham's Pretty Girl; third, Storm Pearl; fourth, Jean Anderson's Little Andy.

PONIES OVER JUMPS (over 13 hands)—Won by Nancy Graham's Kalico Kat; second, Blanche M. Paul's Grey Baby; third, Farnley Sunflower; fourth, Halloween.

TWO-YEAR-OLDS—Won by Anna P. Hedrick's Homme d'Esprit; second, Roger Bayly, Jr.'s, Miss Whirl; third, Roger Bayly, Jr.'s, Gay Streak; fourth Robert Griffith's Irish Chap.

WARM-UP—Won by Kalico Kat; second, Col. and Mrs. Herman Pohl's Fitzrada; third, Mrs. D. C. Sand's Happy Landing; fourth, Mr. and Mrs. G. P. Grenehalgh's Up and Going.

KNOCK-DOWN-AND-OUT—Won by Fitzrada; second, Mr. and Mrs. G. P. Greenhalgh's The Flying Dutchman; third, Mrs. Stedman Teller's Gracias; fourth, Up and Going.

GREEN HUNTERS—Won by Col. F. Warburg's The Pie; second, Henry McKnight's Night Alert; third, Mrs. Albert White's Spanish Blaze; fourth, Col. P. Warburg's One more Pennant.

HANDICAP—Won by Shirley Clark's Tobanga; second, Spanish Blaze; third, Philip Wright's Tropoose; fourth, Gracias.

ROAD HACKS—Won by Mr. and Mrs. G. P. Greenhalgh's Duke of Orange; second, One More Pennant; third, Dorothy Fred's P.D.Q.; fourth, Night Alert.

HANDY JUMPERS—Won by The Flying Dutchman; second, Gracias; thrid, Up and Going; fourth, A. S. Daly's Tiny.

MASTER'S CHALLENGE BOWL—Won by Fitzrada; second, Charles Farrar's Mac Farrar; third, Mrs. Enos Ray's Gray Lady; fourth, Mary S. Rust's Trustworthy.

OPEN WORKING HUNTERS—Won by Mr. and Mrs. G. P. Greenhalgh's Erin Beau; second, Dr. and Mrs. Alvin I. Kay's Phantom Raider; third, Dorothy Fred's Mystery; fourth, Spanish Blaze.

OPEN JUMPERS—Won by Up and Going; second, The Flying Dutchman; third, Gracias; fourth, Happy Landing.

JUNIOR HUNTERS—Won by Farnley Sunflower; second, Storm King; third, Kalico Kat; fourth, Halloween.

MODEL HUNTERS—Won by Mr. and Mrs. G. P. Greenhalgh's Erin Beau; second, Duke of Orange; third, The Pie; fourth, Phantom Raider.

OPEN HUNTERS—Won by Erin Beau; second, Phantom Raider; third, Dorothy Fred's P.D.Q.; fourth, Spanish Blaze.

JUMPER SWEEPSTAKE—Won by Up and Going; second, The Flying Dutchman; third, Gracias; fourth, Fitzrada.

HUNTER SWEEPSTAKE—Won by Erin Beau; second, Duke of Orange; third, P.D.Q.; fourth, Phantom Raider.

JUMPER CHAMPION—Up and Going, 14 points. Reserve—The Flying Dutchman, 11 points.

HUNTER CHAMPION—Erin Beau, 17½ points. Reserve—Phantom Raider, 7½ points.

Kovalaski Meets Seixas for Title

Chapel Hill, N. C., May 15 (AP).—E. Victor Seixas, handsome University of North Carolina tennis captain from Philadelphia, Pa., and William and Mary's Fred Kovalaski, national public parks title holder of Hamtramck, Mich., advanced to the finals of the Southern Conference Tennis Tournament today.

They battle for the singles title Sunday at 2 p. m.

Seixas eliminated Bernard Bartzen of William and Mary in five sets, 6—3, 3—6, 5—7, 6—3, 6—2.

Kovalaski shaded teammate Bob Doll, 6—1, 6—4, 6—2, to advance to the playoff. A Tar Heel duo composed of Charlie Rice and Ray Morris rallied to oust Maryland's Ed Miller and Ed Leberge in doubles play earlier today.

EXPERT AUTO SERVICE
Appointments Unnecessary
PROMPT SERVICE
Factory Trained Mechanics
- New Motors
- Block Assemblies
- Motors Tuned & Reconditioned
- Front End Alignment & Repairs
- Wheel Balancing
- Transmission Rebuilding
- Clutch Overhauling
- Complete Brake Service
- D. C. Inspection Service

FULLY EQUIPPED BODY AND PAINT SHOP

USE OUR BUDGET PLAN 12 MONTHS TO PAY

McMahon Chevrolet
1238-46 Upshur St. N.W. GE. 6100

The Importance of "Stepping Down"

Here is the story of a new principle of design that has rocked the industry and given Hudson unique beauty not possible in any other type of car.

THE recessed floor in the new Hudson—now widely known as the "step-down" feature—is the talk of the automobile world. And rightly so! This interesting development is the *key* to a new kind of motor-car beauty—to riding and performance advantages—never before obtainable.

Everyone agrees that Hudson's new, low, streamlined silhouette bespeaks road-hugging stability. People everywhere are attracted by Hudson's clean, free-flowing lines and generous width; for here, plainly, is a new measure of grace and security.

But what's causing the most talk is the fact that *only* Hudson, because of its exclusive recessed floor that you step *down* onto, is able to offer streamlined *low-built* beauty without asking you to give up interior head room.

Let's take a frank look at the motor-car designer's problem. Since streamlining an automobile reduces available head room for rear-seat passengers, to achieve a low silhouette *and* maintain adequate head room, both floor and seats *must* be lowered to compensate for the lowered roof. *The recessed floor is a necessity.*

But it is difficult to lower floors and seats, because in all cars, except Hudson, they are built on *top* of a frame. Only Hudson has a new, all steel Monobilt body-and-frame*, part of which is a rugged base structure that permits lowering floors and seats *down* within the frame. These sketches illustrate how Hudson's recessed floor provides a low streamlined silhouette, yet preserves head room.

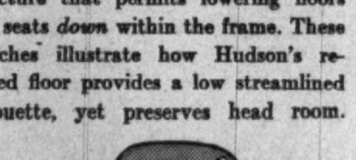
OTHER CARS
The car above cannot be streamlined because the need for head room above the rear seat (which is built on top of a frame) makes it impossible to lower the roof.

OTHER CARS
Of course, it is possible to adopt free-flowing lines without recessing the floor, as sketched in the car above, but over-all height must be raised, and this destroys the possibility of a low silhouette, which is the mark of the modern motor car.

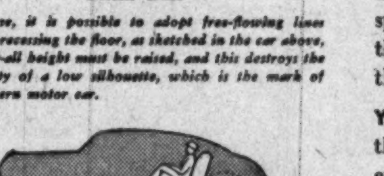
NEW HUDSON
Here is the long, low, gracefully streamlined Hudson—only five feet from ground to top. You can see how the streamlined roof comes down sharply over the rear-seat portion of the car, as compared to the other types of roof lines shown in sketches above. But Hudson floors are recessed down within the frame, seats are lowered, so you get more than ample head room.

• • •

The "step-down" principle requires years of engineering work, the development of new production techniques and equipment, and millions of dollars of highly specialized *new* plant investment. Perhaps this explains why Hudson alone offers this vital new design principle today.

You'll probably expect the motor car that is the talk of the nation to offer you even more than beauty and comfort. And it does! Your nearby Hudson dealer will show you The Importance of "Stepping Down"—its results not only in beauty and comfort, but also in riding and driving ease, performance and safety. Hudson Motor Car Company, Detroit 14.

*Trade-mark and patents pending

This time it's Hudson

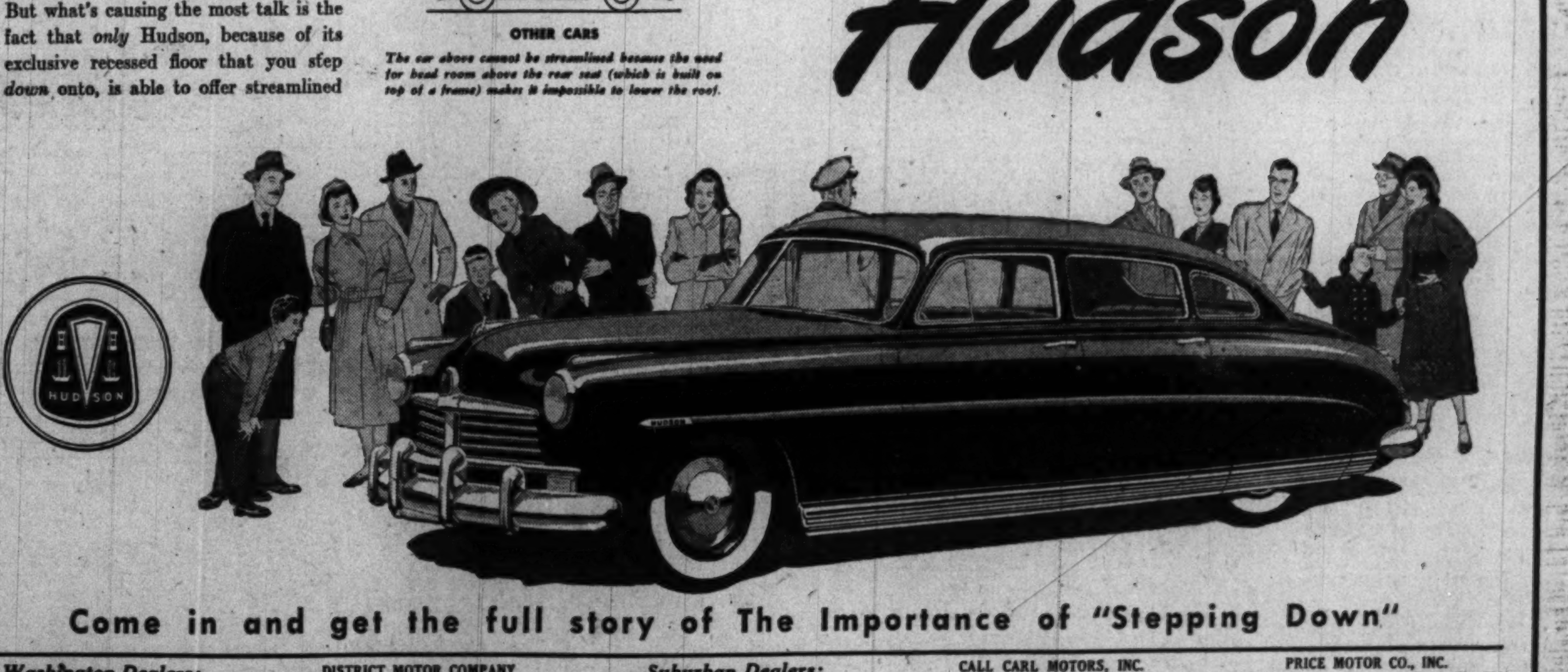

Come in and get the full story of The Importance of "Stepping Down"

Washington Dealers:
ARMSTRONG MOTORS, INC. 6503 Georgia Ave. N.W.
BURROWS MOTOR COMPANY 900 M Street S.E.
DISTRICT MOTOR COMPANY 1509 Fourteenth St. N.W.
NEW YORK AVENUE MOTOR CO. 606-608 New York Ave. N.W.
POTOMAC MOTOR SALES, INC. 1206 New Hampshire Ave. N.W.

Suburban Dealers:
OLD DOMINION MOTORS, INC. 833 N. Pitt St., Alexandria, Va.
GREENWOOD SALES AND SERVICE 4505 Lee Highway, Arlington, Va.
HAWKINS MOTOR CO., INC. 2501 Columbia Pike, Arlington, Va.
CALL CARL MOTORS, INC. 7701 Wisconsin Ave., Bethesda, Md.
COLLEGE PARK AUTO PLACE 7323 Baltimore Ave., College Park, Md.
M. T. BOONE 336 Lee Highway, Falls Church, Va.
PRICE MOTOR CO., INC. 401 East Montgomery Ave., Rockville, Md.
A-1 AUTO WORKS 9723 Georgia Ave., Silver Spring, Md.
QUEENS CHAPEL MOTORS, INC. Queen Chapel Road, West Hyattsville, Md.

4 KO's on Olympic Fight Card

Four knockouts were scored in the 16-bout amateur boxing Olympic trial last night at Griffith Stadium.

Moving into the championship bracket by virtue of 20-second second-round KO was Eddie Grant, Apollo A. C. heavyweight, who chilled Harold McIlwain, 12th st. Y, with a right to the head.

Grant's teammate, Featherweight Pat Thomas also advanced to the money match by pounding out a unanimous verdict over Elmo Caldwell, Howard U. Eddie Woodson, P. B. C. No. 2, 126-pounder, also moved into the finals by winning twice last night. In the first match on the card he decisively outpointed Willy Weirick, Naval Air Station. Later he came back to win a tough nod over Frankie Tavenner, Georgetown Big Brothers Club.

Another lad who had to fight twice to reach the finals was Paul Kostopoulos, a University of Maryland student who is new to local boxing. Fighting at 135 pounds, the collegian outpointed Jim Walton, Howard A. C., and later scored the evening's upset by whipping Willie Davis, a rough youngster from Apollo A. C.

Leon Daughtry, a top heavy favorite in the tourney, was not pressed in winning by TKO from Jimmy Jackson, Howard A. C., after 1:23 of the third.

Bob Matos, American U. Middleweight, was another newcomer to score a surprise win. He outpointed Orlandus Swinson, P B C. No. 2, in a hard-fought quarterfinal that saw both boys in distress.

Bob Weaver, a rugged sailor from the air station turned back Ralph Meador, Barney House, in a light heavyweight quarterfinal. Weaver was a semifinalist in the 1948 AAU nationals in Boston.

QUARTERFINALS

126-pound class—Eddie Woodson (PBC No. 2) outpointed Wallace Weirick (Nav. Air Sta.).
126-pound class—Frankie Tavenner (Georgetown Big Bro Club) knocked out Jose Angelo (Howard A. C.), 1:07, third round.
135-pound class—Jim Hawkins (Twelfth St. Y.) outpointed Earl Glover (Liberty A. C.).
135-pound class—Paul Kostopoulos (Md. Pk.) outpointed Jim Walton (Howard A. C.).
160 POUNDS—Bob Matos (American U.) outpointed Orlandus Swinson (PBC No. 2).
175 POUNDS—Bob Weaver (Naval Air Station) outpointed Ralph Meador (SWBNH).
135 POUNDS—Willie Davis (Apollo A. C.) won by TKO over Ernest Reiter (Naval Air Station), 38 second second round.
147 POUNDS—Monte Hickman (Howard U.) won by forfeit from Charley White (Fort McNair).
147 POUNDS—Leon Daughtry (Librety A. C.) won by TKO over Jim Jackson (Howard A. C.), 1:23 third round.
160 POUNDS—Holly Mims (Howard A. C.) won by forfeit from Buster Meador (SWBNH).

Semifinal Bouts

Heivyweight Class—Eddie Grant (Apollo AC) knocked out Harold McIlwain (12th St. Y), 0.20 second round.
118-Pound Class—Joe Collins (Georgetown Big Bro. Club) outpointed Eddie Gilchrist (Banks AC).
126-Pound Class—Pat Thomas (Apollo AC) outpointed Elmo Caldwell (Howard U.).
126-POUND CLASS—Eddie Woodson (PBC No. 2) outpointed Frankie Tavenner (Georgetown Big Bro. Club).
135-POUND CLASS—Jim Hawkins (12th St. Y) wins by forfeit from Harry Dillender (Nav. Rec. Sta.).
135-POUND CLASS—Paul Kostopoulos (Md. Park) outpointed Willie Davis (Apollo A. C.).

State 4-Ball Play Continues

Three District teams and a twosome representing the Annapolis Roads Club meet today in the semi-final round of the Maryland State Four Ball championship at Five Farms, Baltimore.

Claude Rippey and Jim Gardner, Washington Golf and Country Club No. 1 team, meet Eddie Ault and Buddy Sharkey of Indian Spring Club in one of the semi-finals. In the other, Washington's Harold Hare and Eddie Streptoe face Jerry Hart and Ralph Bogart, area golfers playing for the Annapolis Roads Club.

The final round will take place next Sunday at Prince Georges.

Claveloux Hurls No-Hitter

Johnny Claveloux pitched a no-hitter and struck out 14 as St. Anthony's downed St. Joseph's Home, 7-1, yesterday in a Catholic Youth Organization Junior League baseball game at Fairlawn.

Scores of other C. Y. O. Junior League games: Blessed Sacrament, 7, Our Lady of Lourdes, 5; St. Michael's, 11, St. Gabriel's, 7; St. Teresa, 11, St. Peter's, 0; St. Jerome's, 9, St. James, 0.

Results in the CYO intermediate loop were St. Gabriel's, 3; St. Bernadette, 2. Blessed Sacrament, 20; St. Aloysius, 4. St. Anthony's, 14; St. Jerome's, 6. Sacred Heart, 8; St. Teresa's, 6. St. Francis de Sales, 7; St. Martin's, 6. Our Lady of Victory, 6; Holy Trinity, 2.

Virginia Runners Whip Hoyas, 87-34

Charlottesville, Va., May 15 (AP). Virginia's track team took all but nine points in the field events to overwhelm Georgetown, 87-34, here today. The Cavaliers took complete charge of the pole vault, discus and shotput competition, with first places in those events going to Charlie Mott, Jack Campbell and Hunter Debutts.

Georgetown's Ed Sause won the day's individual honors, taking first place in the 220-yard dash and the quarter-mile.

Terp Golfers Win Tourney

Westminster, Md., May 15 (AP).—University of Maryland's golf team swept the field today in the ninth annual Western Maryland College Invitational Tournament.

The College Parkers took all six cups offered, and the four-man team set a new team total of 594 strokes for the 36 holes.

Second in team standing was Loyola with 618. Other teams finished in this order: Dickinson, 627; Lehigh, 628; Gettysburg, 631; Washington College, 643; Western Maryland, 645; Johns Hopkins, 666. Reid Phippeny of the University of Maryland took the medal with a 71, 74—145.

Hoya Golfers Win Consolation Final

Atlantic City, N. J., May 15 (AP). Penn State won its first Eastern Intercollegiate Golf Association championship today by routing Yale, 9-10, in the final round at the Atlantic City Country Club. State is unbeaten in eight starts this season.

Penn State defeated Georgetown, 6-3, in the morning semifinals, and Yale won from Dartmouth, 7-2. In the consolation final for third and fourth positions Georgetown defeated Dartmouth, 5-4.

he Semifinals
Penn State-Georgetown:
Ray Larrow (G-1), Holyoke, Mass., defeated Don Hart (PS-1), Newton Square, Pa., 6 and 5. Jerry Smith (PS-2), Greensburg, Pa., defeated John King (G-2), Concord, N. H., 5 and 4. Best ball—Penn State, 2 up.
Tom Smith (PS-2), Greensburg, Pa., defeated William Mazur (G-3), Albany, N. Y., 5 and 4. Alan Hack (PS-4), Shamokin, Pa., defeated Charles McCarthy (G-4), Peabodie, Mass., 3 and 1. Best ball—Penn State, 4 and 3.
Howard Jobe (G-5), Sedgefield, N. C., defeated Joseph Boyle (PS-5), Aliquipa, Pa., 3 and 2. Harry Ostrosky (G-6), Endicott, N. Y., defeated Jim Noble (PS-6), Murraysville, Pa., 1 up. Best ball—Penn State, 2 and 1. Total points—Penn State, 6; Georgetown, 3.

Texas A. & M. Retains Track Title

Houston, Tex., May 15 (AP).—Texas A. & M. successfully defended its Southwest Conference track and field title here today. The Aggies scored 64½ points to 57 for the University of Texas.

Arkansas followed in third place with 31½. Rice had 19 and Southern Methodist 4. Baylor and Texas Christian did not score.

Ladies' Day Twin Bill

Wrestling at Turner's this week will be featured by a Ladies' Day twin bill. Elvira Snodgrass of Memphis, Tenn., is paired with Mae Weston of Dallas, Tex., and June Byers of Dallas, Tex., will oppose Juanita Coffman of Pueblo, N. Mex., in the other.

The Washington Post

CLASSIFIED ADVERTISING
LOCAL RATES
For Washington and Points Within 50 Miles of the District of Columbia
The following rates are for consecutive insertions:

Rates per line		1 time 33c	3 times 30c	7 times 28c	15 times 26c
Words	Lines				
10	2	$.66	$1.80	$3.92	$7.80
15	3	.99	2.70	5.88	11.70
20	4	1.32	3.60	7.84	15.60

The one-time rate applies on skip ads or irregular insertions. Minimum ad is two lines. 1 time, 66c.
SITUATION WANTED ads are 3 cents per line less than regular rates, cash with order.

OUT-OF-TOWN RATES
Ads from points more than 50 miles from the District of Columbia are: 1 time, 48c per line; 3 times, 47c per line; 7 times, 45c per line; 15 times, 43c per line. Count 5 words of 6 letters each to a line. Minimum 3 lines.

CANCELLATIONS
Cancellation Orders or corrections before insertions cannot be made unless ordered before 7 p. m. daily or 3:30 p. m. Saturday for Sunday. When cancelling an ad, it is important that you request and make a note of cancellation number to insure proper credit.

Phone NAtional 4200
Ask for an Ad Writer

FOR BEST SERVICE PLACE YOUR ADS EARLY

The steadily growing volume of classified ads in The Post, combined with the practice of many advertisers who phone late in the day, is making it difficult to devote the time and assistance to these late callers which is needed to prepare the most effective possible copy.

To assure receiving this help from your ad-taker, please try to call during the morning or early afternoon.

DIAL NA. 4200

Business Service 9

ACCOUNTANT EXPERT—Books started, kept; part-time; taxes; reas. OR. 2074.

ADDING MACHINES
TYPEWRITERS bought (top prices), sold, repaired; quick service. Est. 12 yrs. Appreciate your business. OFFICE MACHINE CO., 913 15th st. nw RE. 2828.

ASKEW HOME SERVICE
Painting, paperhanging, repairing, floor sanding; prompt service. OR. 7900.

BRICK, Cement & Plaster, Guar. work. Free estimates. Anderson. LI. 6222.

CAMERA REPAIRS
Cameras, movie equipment, repaired by experts; all foreign and domestic makes. Brenner, 933 Pa. ave. nw. RE. 2434.

CAMERA REPAIRING
CALL FULLER & D'ALBERT, INC. NA. 4712 815 10th St. N.W.

CARPENTERS—Rough; report to Mr. Davenport, 317 S st. ne.

CARPENTERS (several), rough, for house construction. Plenty of work.
W. C. & A. N. MILLER DEVELOPMENT CO.
Builders and Developers of Wesley Heights, Sumner & Spring Valley. 4830 Mass. Ave. N.W. OR. 4464.

CARPENTRY AND PAINTING
Concrete work; any size job; first-class mechanics; free estimates; immediate service.
Bilt-Rite Construction Co. ST. 7000.

CHIMNEYS FLASHED WINDOWS CAULKED
Silver Spring Roofing Co. SLigo 2828.

CHIMNEY cleaning, vacuum cleaning of furnaces, overhauling of oil burners, cleaning out gutter spouting; caulking of windows. Hayrides. CH. 3577.

FENCES
All types. Picket, wire, chain link. Immediate erection. Carpentry; concrete work. Terms.
BILT-RITE FENCE & CONSTRUCTION CO. ST. 7000.

FLOOR sanders, edgers and waxers rented. New and used—for sale. Kennedy Floor & Tile Co., 709 Kennedy St. N.W. RA. 4346.

GENERAL HOUSE PAINTING
Prompt Service. Call VI. 3693.

GENERAL REMODELING
CARPENTRY, brick work, plastering, fireproofing, asbestos siding, roofing. All work fully guaranteed. Save 20 per cent during May. MR. HUDGINS, DI. 0880.

Mail and Phone Service
BUSINESS AND PROFESSIONAL MEN WHY PAY OFFICE RENT?
For a few cents a day you can have complete confidential mail and phone service by competent secretaries. Make our address and telephone YOURS. 1424 K ST. N.W., RM. 302. RE. 0676.

ODD JOBS; PAINTING; FLOORS A SPECIALITY. NO. 7856 AFTER 6.

Painting & Paperhanging
Silver Spring Roofing Co. SLigo 2828.

PAINTING, interior, exterior, roof work, expert mechanics; pure linseed all outside work; best materials used; metallic red lead on metal roofs. Allan R. Collier, LU. 5787.

PAPERING and painting—Beautify your home! Money well spent is never regretted. Estimate free; I do the work. Simon Kessler, VI. 6449.

PAPERING, PAINTING, DECORATING by colored exp. help. LI. 8888.

PAPER removed by steam; white workers; free estimate. HY. 0298. CH. 8873.

PAPERING AND PAINTING—A-1 work; estimate free. Mr. Beckett. DU. 4053.

PAPERING & PAINTING, SCRAPING Plastering; estimates day or night. JACK TATE. EX. 8571.

PIANOS tuned, repaired, bought; 25 yrs. exp. ME. 1234. OV. 6947. Cunningham.

PLASTER REPAIRS
Silver Spring Roofing Co. SLigo 2828.

REFRIGERATORS and washing machines, all makes repaired, reas. OL. 4718.

UPHOLSTERING and repair. My furniture will stand up when you're down. R. Tynes, LI. 7205.

WOOD VALANCES
Designed and constructed to your order by Cytell. Call EX. 1080.

Lost 10

CAMERA, folding. Air Show at Bailey's Cross Roads. Reward. OW. 8226.

COCKER SPANIEL, black, male, tag No. 799. Reward. RE. 0675 or DI. 6237.

DIAMOND RING, 3 stones, white gold, vic. Mayflower Hotel or Trinidad bus. Reward. AT. 6357.

DOG, Kerry Blue terrier, answers name "Terry." Reward. Call AD. 6425.

GOVERNMENT CHECK—James [illegible] $100.69. Please call FR. 6163. Reward.

PEKINGESE, small brn., bushy tail, front legs shorter than back; Thurs., vic. 1st and N. Cap. Reward. DE. 2869.

POCKETBOOK, red leather, Seat Pleasant carline. Cigarette case, irreplaceable keepsake. Reward. GE. 3367.

PURSE, small white leather, containing glasses, bank book, important papers; Navy Yard streetcar. Reward. VI. 9193.

ROSARY, silver, name on cross; Florence Le Compte. Reward. NA. 3120, Ext. 815.

SCOTTIE, small black male; answers to name "Blarney;" reward. AL. 8563.

SWEATER, black wool; Sunday, Miss Feurnica, RE. 7400, Ext. 7324, 8-4.

WALLET, brown Morocco leather, initials "E.A.H." inside; contains driver's license and ident. card; lost vic. Kaywood Theater. Reward. WA. 6485.

WALLET, lady's, brown leather, gold initials "S. H. G." Reward. TA. 2906.

WALLET, lady's navy blue, containing War Dept. ident. card. Rew. WI. 3988.

WATCH, man's, gold, pocket, with chain and key attached. Vic. new House Office Bldg.; reward. NA. 3120, Ext. 572

WIRE-HAIRED TERRIER, short tail, male; answers to name of Tuffy; strayed from Meadow lane, Chevy Chase, Md., Wed. night. Reward. WI. 8154.

WILD MINK SCARF, 3 skins, lost in Union Station at 8:30 p. m. Monday night in telephone booth, on concourse. Please call Mrs. Florence Sola, WO. 6765, 3351 Stephenson pl. nw. Person will be generously rewarded.

WRIST WATCH, Elgin, yellow gold, name on back, lost vic. Varnum st. or 14th st. carline. Reward. TA. 8230.

Personals 11

ACCOUNTANT EXPERT—Books started, kept, part-time; taxes; reas. OR. 2074.

ALTERATIONS — All ladies' garments; prompt and efficient service. Open evenings, 3109 14th st. nw. CO. 2221.

ARTIQUE HOUSE has spring cleaning; antique lamps, china, glass; 10% to 20% off. 6106 Roseland lane, half way between Rockville and Bethesda, off Old Georgetown rd.

CURTAINS STRETCHED, ALSO LIGHT LAUNDRY. DU. 8906.

CURTAINS washed, stretched by hand; also personal laundry. AT. 4427.

DIAMONDS—Importer's outlet. Savings up to 50%. Saunders-Collier, 918 F st. nw., Suite 301. ST. 7297.

DO YOU NEED EDITING, ghost writing, research or rewriting by experienced writer, newspaper background? Call ST. 8367 or TE. 7591.

FURNITURE and accessories, highest quality, from fine home; owner moved to Florida; must be sold today. 105 Lexington dr., Silver Spr., Md. SL. 6196.

HAND-MADE ITEMS wanted; suitable for sale in gift shop. Call EM. 1484.

HAVING TROUBLE with school work? Tutoring in algebra, geometry, Latin, French, German, English, history, elementary, junior high subjects. UN. 1983.

LADY (young), 7 years' experience as manager, desires silent partner to finance high-class rooming house. Box M-238, Washington Post.

MAIL received, forwarded or held for you. Confidential. Room 302, 1424 K st. nw. RE. 0676.

SPEECHES BOOKS, ARTICLES, reports, letters of application written to order by professional writers. EX. 8160, Ext. 24.

TAILORING, dressmaking, alterations and repairs, 20 years exper. TA. 3667.

Motor Travel 11A

WANTED—Ride to Texarkana, Tex. Will share exps. Refs. exchanged. DI. 5096.

RESPONSIBLE WOMAN driving Chrysler sedan California first week June; take 2; share driving. CH. 2000, Apt. 602, eves.

DRIVING TO TEXAS 17th or 18th of May; '47 Ford; two passengers wanted. TR. 4032 Sunday.

Instructions 12

CONTRACT BRIDGE—Special rates for summer students; social bridge clubs organizing. Neva Stock, Certified Instructor, RE. 3257.

ACADEMY OF DRIVING
Lessons by Appointment
Business Office, RE. 1055

LEARN SHOE REPAIR in 12 weeks. Growing demand everywhere. Approved for G. I. training. Open to all 18 to 60 years of age. Write for free 16-page book to MODERN SHOE REBUILDING SCHOOL, 2937 Belmont, Chicago, or 4577 Hollywood blvd., Los Angeles 27.

AUTO BODY AND FENDER training, including welding, spray painting and metal work. Look into it! One of the most profitable branches of tremendous auto industry, offering chances for good job or your own business. Learn in spare time. Veterans and civilians. Write for free facts. Auto-Crafts Training, Box M-254, Washington Post.

TUTORING
Algebra, geometry, Latin, French, German, English, history, elementary, junior high subjects. UN. 1983.

TUTORING
Mathematics, Latin, Greek, French, English. Ph.D. HO. 0446.

Auto Driving Lessons
Our new, modern, simplified method of driver training inspires confidence, makes you a safe and qualified driver. Permits secured for D. C., Md. and Va. Professional instructors, licensed by Traffic Bureau. 5 lessons, $20. Free pickup service. CALVERT DRIVING SCHOOL, TA. 4228, TA. 5490.

Help, Men 15

A-1 SALESMAN, $7,500 YR.
Display man, $3,400 yr.
Many opportunities for young men.
LEEDS EMPLOYMENT SERVICE
914 G PLACE N.W. ST. 7890.

AIRCRAFT electrical installations engineer; top-flight electrical engineer, prefer college degree electrical engineering with at least 5 years' aircraft experience in electrical design and research of electrical systems in heavy aircraft. Give details of experience and salary expected in letter to Box M-255, Wash. Post.

AIRCRAFT EQUIPMENT ENGINEER—Must have broad knowledge of aircraft design, mechanics and structures in examining preliminary aircraft drawings to determine scope and types of various mechanical, electrical or hydrically operated aircraft equipment; investigates sources of vendor supply and critically examines ratings and cost factors to recommend most economical equipment items suitable for requirements of aircraft. Give details of experience and salary expected in letter of application to Box M-261, Washington Post.

AGGRESSIVE MAN to sell and demonstrate new revolutionary tool which is in great demand. Excellent opportunity for right person. Car necessary. Salary and bonus. Write full details. Box M-199, Washington Post.

Assistant Parts Manager
for city auto dealer; should know the auto parts business and appreciate the value of systematic outside wholesale contacts; weekly salary plus monthly bonus; vacation with pay and other advantages. Apply Box 346, Washington Post.

Automobile Mechanics
Large Ford dealership needs the services of experienced Ford mechanics. We pay high piece work rate with time and one-half over 40 hours. Large modern shop; pay for all holidays, vacation with pay, group hospitalization and sick benefits.
SEE MR. WILLIAMS
STEUART MOTOR CO.
6TH AND NEW YORK AVE. N.W.

AUTO MECHANICS (3)
1 carburetion and elec. tune-up man; (2) for mechanical department; top straight salary for top straight men; yearly bonus, vacation and holidays with pay; other benefits.
SEE MR. WARD
SPURRIER MOTORS, INC.
ARLINGTON PACKARD DEALER
(3 BLOCKS SO. KEY BRIDGE)

AUTOMOTIVE PARTS CLERK
Immediate employment. Nationally known truck manufacturer has position for person interested in permanent employment to learn parts department operations. 5-day 40-hour week with paid vacation and opportunity to advance. See Mr. Sedden at 1120 1st st. ne. between 9 a. m. and 11 a. m., Monday, May 17.

BAKER
Experienced in Danish pastry and sweet goods. Splendid working conditions. Good pay, vacations with pay. Write Box 339, Washington Post.

BARBER, $60 wk. guaranteed. Hrs. 9 to 6 or 1 to 10. Apply 1306 New York Ave. N.W.

BARBER—First class, sober; must be willing to join union if nonunion member. Will have to apply for Md. license. 7030 Wisconsin ave., Chevy Chase, Md. WI. 9631.

BARBER, $50 wk. guarantee. Bea's Barbershop, 4760 Lee Highway, Arlington, Va. CH. 8722.

BKPR.-STENOG., TO $65
Bkkpr.-Typist, excel future, $55.
Clerk-Typist-Switchboard Opr., $45.
Stenog., age 21 to 28, $200 up.
STENOG., constr. exp., Va., $55.
Clerk-Typists, 5-day, 22-35, $163.
Bkpg. Mach. Opr., GI Bill.
Bkpg. Mach. Opr., 5-day, $40.
Inventory Clerk, $163.
ATLAS, 1420 N. Y. AVE.

BOOKKEEPER
Takoma Transfer & Storage Co., GE. 3188; after 6 p. m., SLigo 5500.

BOOKKEEPER—Young man for temporary work which may lead to permanent employment. Write Box M-227, Washington Post.

BOOTBLACK, $20 wk. and tips. A. Phillips Barber Shop, 806 Bladensburg rd. ne.

BUTLER (WHITE)
Experienced. $175 month for Foxhall rd. residence. Live in. Excellent references. Call Mr. Cook, DI. 9080, between 9 and 4 p. m.

CASHIER
for medical clinic. Willingness to learn operation of posting machine. Experience not necessary. High school graduate, under 25. 40-hour, 5½-day week. Leave provision, medical coverage. 2529 Penn. ave. nw.

CAR HOPS & WAITERS
AGE 18 TO 25
For drive-in restaurant chain. Inexperienced persons will receive training with pay. Working hours 5 p. m. to 1:30 a. m., 6 days week including Saturdays and Sundays. Excellent earnings plus meals.
APPLY IN PERSON EMPLOYMENT OFFICE
Hot Shoppes, Inc.
1293 TAYLOR ST. N.W.

CARPENTERS
Experienced in all types of repair work. Good pay, steady work. Apply 911 13th st. nw., mornings 7:30.

CASHIER-BOOKKEEPER
Old-established firm, young man; high school graduate; some typing. Call Mr. Foster, NA. 0155.

CHIEF INDUSTRIAL ENGINEER—Supervision of industrial engineering group in layout and planning of plant facilities and flow of work, aircraft manufacture and assembly type plant; time and production studies required, however not from wage incentive or structure viewpoint. Give details of experience and salary expected in letter of application to Box M-257, Washington Post.

CIVIL ENGINEER
Exper. See Miss Morgan.
PERSONNEL SERVICE
1311 G St. Next CHURCH.

CLOTHING SALESMAN
A permanent position open for an experienced clothing salesman at Lewis & Thos. Saltz, one of Washington's finest men's clothing stores selling the finest clothing made in America and England—Oxford, Lebow, Burberry, Chester Barrie, Haspel, Goodall and other famous makes. Our men are earning excellent commissions; pleasant working conditions, air-conditioned store. Vacation with pay, hospitalization and group insurance. The position is permanent to a qualified experienced man.
Apply in person to Mr. Thos. Saltz or by confidential letter.
LEWIS & THOS. SALTZ
1409 G St. N.W.

CLERK—Will-call or service desk, excellent opportunity for a young man of neat appearance who is ambitious and interested in advancement in a fine men's wear store. Apply office, Young Men's Shop, 1319 F st. nw.

CLERK (WHITE)
MECHANICALLY INCLINED
EXPERIENCED OR INEXPERIENCED
to learn hardware business. Good salary to start. Apply in person between 8 and 6 any weekday. Ask for Mr. Marks.
Marks Lock & Hardware Co.
1327 7th St. N.W.

COMMERCIAL PILOTS
2,000 hours experience; all CAA licenses and radio telephone license; $280 up.
NATIONAL EMPLOYMENT SERVICE
1708 G ST. N.W.

COOK WANTED
(Colored). Sober, reliable, experienced. Apply Mr. Womack, kitchen, North Severn Officers Club, Annapolis, Md.

COUNTERMAN and oyster shucker, must be sober. Apply in person. Good salary. 8642 Colesville rd., Silver Spring, Md.

Credit Investigator, $50
Telephone work, inside, und. 35.
Asst. office mgr., edu. man, exec. type, $200.
Clerk-typist, sgle., neat, $175.
Bookkeepers, to $55 wk. up.
Hardware clerk, se., $40 wk.
Dictaphone operator, 5-da. wk., $165.
Stenographer, start $50 wk.
Dozens of others daily. See Mr. Ford.
BOYD'S, 700 12th. NA. 2338
Cor. 12th and G, over Zlotnick's.

DIRECTOR OF CANCER RESEARCH, Sydney Hospital, Sydney, New South Wales, Australia. Applications are invited for the position of director of cancer research at Sydney Hospital. This appointment offers a unique opportunity for a cancer research worker to further his investigations with adequate financial support from the E. J. Hallstrom benefaction for this special purpose. Term of appointment for seven years and salary from £2500-£3500 Australian currency per annum, according to experience and qualifications. Applicants are requested to state their age, and to name 2 references from whom confidential inquiry can be made as to qualifications. Candidates are also requested to state the earliest date on which they are prepared to commence duty. A medical certificate of fitness must accompany the application. Liberal traveling allowance to Australia will be made. Applications, with reprints of published papers, should reach the president, Sydney Hospital, Sydney, New South Wales, Australia, not later than July 31, 1948. For further particulars apply by cable or air mail to the undersigned.
A. F. BURRETT, Secretary.

Delivery Manager
EXPERIENCED
Knowledge of city and suburban districts essential. Must know delivery procedure, be able to plan routes and maintain cost data. Permanent position with free hospitalization, life insurance, profit-sharing, and a retirement plan. Best of references required.
APPLY
JELLEFF'S
1214-1220 F ST.
PERSONNEL OFFICE
7TH FLOOR

DRAFTSMEN, architectural, structural, electrical and mechanical, wanted immediately; experienced. Reply to the McPherson Co., P. O. Box 2366, Greenville, S. C.

DRAFTSMEN, $400 MO.

Jr. Ofc. Engr., survey exp.	$55 wk.
Statistical Draftsman	$200 mo. up
Foreman, wat. & sewer exp.	$60 wk. up
Junior Economist	$190 mo.
Bkkpr.-Stenog.	$200 mo.
Stenographers	to $260 mo.
Credit Manager	$200 mo.
Clerk Typist	$180 mo.
Underwriter	$175-$225 mo.
Comptometer Opr.	$40 up
Sales Rep., elec. appl.	$40 wk. up
Sales Rep. Auto Sup.	$38 wk., comm.
Sales Rep., tire exp.	$200 mo.
Sales Rep., DDT products	$50 wk.
Demonstrator	20% comm.

MUTUAL EMPLOYMENT SERVICE
1710 G ST. N.W. NA. 0954.

DRIVER SALESMEN (2)
Permanent, no experience necessary. Interesting work. Promotional opportunities. Age 22 to 32, high school education. Driver's permit. Substantial references required. APPLY AMERICAN LINEN SERVICE CO. OFFICE, 2241 8TH ST. N.W.

DRIVERS—SALES PROMOTION MEN
Permanent position with magazine distributor (white); 5-day week; good salary; excellent opportunity for advancement.
APPLY IN PERSON
1121 5TH ST. N.W.

ELEVATOR OPERATORS
(WHITE)
OVER 18 YEARS
Apply Bell Captain
7 A. M. TO 3 P. M.
SHOREHAM HOTEL

ENGINEERS—TOP SALARIES
AERONAUTICAL, ELECTRICAL, MECHANICAL, PHYSICISTS.
NO REGISTRATION FEE
FIELDS EMPL. AGENCY (LICENSED)
7230 WIS. AVE., BETHESDA, OL. 8698.

ENGINEERS & TECHNICAL
RADIO ENGINEERS & Technicians, openings in all fields to $7,000.
ELECTRICAL & Electronics Engineers, designing & developing to $12,000.
MECHANICAL Engineers & Machine Designers, variety of openings to $8,000.
DRAFTSMEN, mechanical, radio, electronics, $225-$375 month.
TRADE, welders, sheet metal workers, truck body builders, carpenters, machinists, $1.50 hour up.
NATIONAL EMPLOYMENT SERVICE
1708 G ST. N.W.

FURNITURE REPAIRMAN
—WITH—
EXPERIENCE
FOR OUTSIDE WORK
CAR NECESSARY
5-DAY, 40-HOUR WEEK
GENEROUS COMPANY BENEFITS AND PRIVILEGES
Apply in Person
Employment Office
THE HECHT CO. SERVICE BLDG.
1401 OAKIE ST. N.E.
(TAKE IVY CITY BUS)

FURNITURE FINISHER
EXPERIENCED
5-DAY, 40-HOUR WEEK
APPLY
EMPLOYMENT OFFICE
4TH FLOOR
S. KANN SONS CO.

Gas Station Attendant
White, experienced. Good pay. Permanent work. Free life and hospitalization insurance.
CHERNER MOTOR CO.
CHAMPLAIN ST. & FLORIDA AVE. N.W.
SEE MR. RECKY

GRAPHOTYPE OPERATOR
We need an operator with good general addressograph experience. Excellent opportunity for young man interested in this type of work.
APPLY
EMPLOYMENT OFFICE
WASHINGTON GAS LIGHT CO.
1100 29TH ST. N.W.
Monday through Friday, 8:30 to 5 P.M.

HEAD WAITER—Experienced, sober, reliable; good hours; good salary. Apply in person, Commissioned Officers Mess, N. Severen, Annapolis.

Ice Cream Plant Workers
APPLY
4217 BLADENSBURG RD. N.E.

INVESTIGATOR
National finance company desires outstanding young man between 21 and 25, wishing opportunity for advancement. Good car essential. Phone Mr. Grossman, SH. 6870.

MACHINIST
Familiar small precision parts for electronic company
APPLY
MELPAR, INC.
452 SWANN AVE.
ALEXANDRIA, VA.

OFFICE MESSENGER
Young man, 18 to 20; natural inclination for office work; high school graduate preferred; vacation with pay, sick benefits, group insurance and hospitalization. Apply Safeway Stores, Inc., 1845 4th st. ne.

PAINTER
Permanent, straight line job, with apartment included as part of salary (or cash allowance therefore) for experienced and steady man. Must have car. Maintenance work on 450-unit apartment project in Southeast. Write letter giving qualifications and telephone number for interview by appointment. Waverley Taylor, Inc., 1028 Conn. ave. nw.

Pharmacist, Registered
IN VA., FULL-TIME OR PART-TIME. PHONE TE. 4444.

PHARMACEUTICAL SALESMAN: Opportunity for alert aggressive salesman to make a permanent connection with an old established manufacturer of ampuls, tablets, liquids, and ointments, sold to doctors, drug stores, hospitals, and industrial plants. Commission basis with liberal drawing account in a permanent protected territory. Experience helpful, but sales experience and education most important assets. Car essential. Write giving full details. ANDY HENDERSON, A. E. MALLARD LABORATORIES, INC., 3021 Wabash ave., Detroit 16, Michigan.

PORTERS (2) with D. C. driver's permit; men interested in permanent position with old-established Packard dealership; must be fast worker, experienced in washing, polishing; 6-day, 48-hour week; straight salary; coveralls and laundry furnished; WATA hospitalization plan. Ask for Mr. Hartman.
Royal Motors—Packard
15 Kennedy St. N.W. RA. 7720.

PORTER
For full-time work. Apply after 5:30 p. m. to Mr. Pinkham, Manager.
JESSE THEATER
18th St., Nr. Rhode Island Ave. N.E.

PRESSERS
Experienced Machine
REGAL CLEANERS
APPLY
612 M ST. S.W., REAR

RADIO INSPECTOR
18 to 35, for electronics manufacturer. Knowledge of radio, either through training or experience in radio assembly or inspection required. Apply Washington Institute of Technology, College Park, Md.

RADIO ENGINEER, $650
Degree and expr. in electronics.
PERSONNEL SERVICE
1311 G St. N.W. Next Church.

REAL ESTATE SALESMEN—Excellent opportunity for 3 men. Age 25 to 40. Able to contact a high-class clientele. Experience preferred.
W. C. & A. N. MILLER DEVELOPMENT CO.
Builders and Developers of Wesley Heights, Sumner & Spring Valley. 4830 Mass. Ave. N.W. OR. 4464.

REAL ESTATE SALESPEOPLE
It's a great life, plenty of sunshine and big money selling Real Estate for Cox & Company, 815 No. Capitol st. Join our free earn while you learn School of Selling Real Estate, 10 to 12 daily.
Call Mr. Cox, RE. 1633

REAL ESTATE SALESMEN
WANTED
Two or three top-notch men experienced only and acquainted with or living in nearby Virginia. Must own and operate own cars. Prefer middle-aged men of settled and mature business life, of good education, appearance and address with capacity for details and able to tell the truth in presenting the properties we have to offer. It is on a commission basis, no part-time folks. This opportunity is worthy of the consideration of the best men in the profession. Interviews evenings only, between 6 and 9, any day next week. Ask for our Mr. Barry.
The M. H. BARRY Org.
Established since 1912
Realty Administrations
2206 Mt. Vernon Ave.
Alexandria, Va.
"The Old Reliable Office"

REAL ESTATE SALESMAN
We now have an opening on our sales force for one salesman; this is a good chance to connect with an old-established office; plenty of prospects and sales assistance. See Mr. Gray, sales manager.
J. LEE PRICE
2303 So. Arlington Ridge Rd. OT. 7504-Ivy 1272.

REAL ESTATE SALESMAN
Excellent opportunity for experienced, reliable and industrious salesman wishing to increase his present income, to become associated immediately with an active sales organization doing general brokerage and specializing in home construction; a project is now under construction with others to follow. For interview call for Mr. Bisnham, sales manager, GL. 9246 or OW. 7200.

SALESMEN to sell bus equipment, commission basis. Apply by mail, Box 914, Washington Post, Washington, D. C.

Rec. & Ship. Clerk, $50
Know city. Pref. married man.
Hardware clerk, S.E. section, $40 wk.
Clerk, young man, h. s. grad., $135.
Mr. Ford, NA. 2338 (Est. 30 yrs.)
BOYD'S, 700 12th ST. N.W.
CORNER 12TH & G

REGISTERED druggist, old established and reliable firm, good hours, good pay; apply in own handwriting, stating qualifications and references; will compensate trip for personal interview. Write to O. K. Phillips, 326 Elm ave., Hampton, Va.

REAL ESTATE POSITION OPEN
Join an aggressive organization. We need one experienced man, opportunity to make $10,000 to $15,000 a year. Call Mrs. Furnari, RE. 8650, for an interview.
COLONIAL INVESTMENT CO.
815 9th St. N.W.

SALESMEN PAST 50
Wanted—Gentile salesmen who have been successful but are shelved because of age, yet still ambitious and able to work 6 to 8 hours daily, to learn an entirely new business which will assure you a permanent life work at exceptional earnings. Only Washington residents considered, car necessary.
BOX 844
WASHINGTON POST

SALESMAN—The Knapp Brothers Shoe Mfg. Corp., with a nationally advertised product, want two high-grade salesmen in Washington and surrounding towns. This franchise is of great value to any salesman with ambition to go into business for himself. Chas. A. Burke, 110 E Lexington st., Baltimore, Md.

SALESMAN, call on retail grocers; knowledge of paper and wholesale groceries pref. Good opportunity. RA. 3225.

SALESMEN
Regardless of experience, our new method is set up in such a way as to enable
THE AVERAGE MAN TO MAKE AT LEAST $25 A DAY
As proof of this, come up and meet our men who have never sold before and they will show you how they are making more money than on any job they have ever worked before. One hour training is all you need and if you are really concerned about making money, you will investigate this offer.
SEE C. W. LOCKYER
9 to 11 A. M.
2144 P ST. N.W.
PERSONNEL DIVISION, 2D FLOOR

SALESMAN
$5000-up class; career opportunity for right man; appointment selling only; we have more contacts than our present staff can cover, supported by radio and magazine publicity; draw against earned commission.
Encyclopedia Brittanica
Call Mr. Magill, RE. 6911 for Executive Interview

SALESMAN
—FOR—
RADIO DEPARTMENT
With knowledge of Television
Must have own car
APPLY
EMPLOYMENT OFFICE
4TH FLOOR
S. KANN SONS CO.

SALESMEN
New office; recent promotion; creates immediate openings for 3 reliable men over 25 years. This company recognizes the professional status of a good salesman; men hired now will get in on our expansion program; draw against earned commission.
APPLY MR. MURRAY
Rm. 310 Ring Bldg. 18th & M Sts. N.W. 9 to 12 Noon.

SALESMAN
With car, to train locally for permanent position with large manufacturing company; will consider inexperienced man who is willing worker; man accepted will work under direct supervision of manager; not canvassing; earnings while training around $100 weekly. Apply Century Metal Craft Corp., 2048 West Virginia ave. ne. Apply 12 o'clock sharp.

SALESMAN, 20 to 30, in long-established office supplies business; education and experience determining factors—however, experience in our line not entirely essential, sales class training during working hours, reasonably rapid advancement leading to attractive well-paid lifetime job for ambitious party with proper qualifications, vacation with pay, insurance retirement plan. Stockett-Fiske Co., 919 E st. nw.

SALESMAN
to work for one of the largest wholesale tobacco, candy and sundry houses in the city. Permanent work and good pay. Experience necessary.
APPLY BETWEEN 9 AND 12 NOON
STANDARD CIGAR & TOBACCO CO.
41 EYE ST. N.E.

SALESMAN
Excellent opportunity selling garages, cabins, beach cottages; asphalt, concrete driveways. Excellent leads. Full or part time. Phone OV. 1946.

SALESMAN
—FOR—
BOYS' WEAR
COMMISSION BASIS WITH WEEKLY DRAWING ACCOUNT
5-DAY, 40-HOUR WEEK
20% DISCOUNT ON PURCHASES
APPLY
EMPLOYMENT OFFICE
4TH FLOOR
S. KANN SONS CO.

SALESMAN—Furnishings; excellent opportunity for man with experience in one of Washington's better quality men's stores. Apply office, Young Men's Shop, 1319 F st. nw.

SECRETARY
Under 30, ne. location. 44-hour week. $55 week.
WALTER H. KESSLER
PERSONNEL SERVICES, 612 WASH. BG. 15th and N. Y. Ave. N.W., ST. 9442.

SECURITIES
An interesting and lucrative position for qualified man to organize securities brokerage department for national manufacturer handling general and company owned securities. Sales distribution through established district offices. Headquarters mid-western city. Salary and participation will exceed $10,000. Interviews with owners Monday only. No employment fee.

EXPORT
Experienced man qualified to establish N. Y. office for building supplies manufacturer operating on a national basis. Interviews with owners Monday only. Salary and participation will exceed $8,000. (No employment fee.)
WALTER H. KESSLER
PERSONNEL SERVICES, 612 WASH. BG. 15th and N. Y. Ave. N.W., ST. 9442.

SERVICE STATION ATTENDANTS
Over 20 yrs. of age, with at least 2 yrs. high school or equivalent. Excellent salary and commission to start; increase after 1 mo. employment. Uniforms furnished; 6-day, 48-hour week.
LORD BALTIMORE FILLING STATIONS, INC.
2025 14TH ST. N.W.

SERVICE MANAGER
Thoroughly experienced with Chrysler products, by direct factory dealer, in Silver Spring area, excellent opportunity for right man. Give full information of your qualifications in application. Write Box 842, Washington Post.

SHOP FOREMAN
Good opening—for competent man. Must have adequate experience as mechanic and be able to handle men. Generous salary and assured future.
SEE MR. SMITH, SERVICE MANAGER
LEE D. BUTLER CORP.
1121 21ST ST. N.W.

TEACHERS—Adams Agency handles the better school and office positions. 204 Colorado Bldg., 14th and G. RE. 2933.

Service Station Attendant
Good pay and good working conditions. Apply in person. Arlex Esso Service, Shirlington Shopping Center. OV. 4647.

STOCK MEN
PERMANENT WORK
5-DAY, 40-HOUR WEEK
GENEROUS COMPANY BENEFITS AND PRIVILEGES
APPLY IN PERSON
EMPLOYMENT OFFICE
THE HECHT CO. SERVICE BLDG.
1401 OAKIE ST. N.E.
TAKE IVY CITY BUS

SUPERVISOR
—OF—
MAJOR APPLIANCES
EXPERIENCED
APPLY
EMPLOYMENT OFFICE
4TH FLOOR
S. KANN SONS CO.

SUPERINTENDENT — General superintendent for construction project. Must be capable of handling large reinforced concrete job in Baltimore. Immediate employment for one year. State experience and salary expected. Box M-242, Washington Post.

ROUTE SALESMEN
Are you tired of driving a truck? If you are ambitious, gentile, and would like to become a real salesman instead of a combination truck driver and delivery man, a local reputable concern is interested in you. 2 permanent positions offering opportunities. Our men earn $500 up per month in clean, easy, dignified work, all in Washington. Car necessary. Coffee, tea, bread, milk and bottle drink routemen succeed and increase their income through our business. Complete training given. In reply state qualifications, education, age, marital status. All replies will be held strictly confidential.
WRITE BOX 860,
THE WASHINGTON POST

SALES ENGINEER
Excellent opportunity in heating equipment sales field, to work personally with expert of 35 years experience; every cooperation offered; fine wages to experienced man; $75 drawing account. State references in first letter. Write Box 845, Washington Post.

TECHNICIANS
Radio or electronic equipment experience necessary; excellent opportunity.
APPLY IN PERSON
MELPAR, INC.
452 SWANN AVE.
ALEXANDRIA, VA.

TRUCK DISPATCHER
Capable of managing small local terminal. State age, experience and salary desired. Box M-234, Washington Post.

TYPIST-RECEPT., $45
Private doctor's office.
AMERICAN EMPLOYMENT SERVICE
918 F ST. N.W. NA. 6295.

TYPIST-BILLING CLERK, $40
Sec'y.-Stenog., $200-$250.
ALLEN-O'BRIEN PERSONNEL SERVICE
710 14TH ST. N.W., Rm. 408, RE. 7280.

TYPISTS
to start work at noon until 8:45 p. m.; speed about 50 w.p.m.; 5-day week, Monday through Friday; paid vacations, paid sick leave and free insurance. DI. 2900, ext. 215.

WRINGER MAN
(COLORED)
APPLY LAUNDRY
SHOREHAM HOTEL
2500 Calvert St. N.W.

WANTED—Graduate electrical engineer with sales or production experience; 35 years of age or over; give qualifications, reference and salary expected. Write Box 1950, Raleigh, N. C.

MAN
with car, neat appearance, good opportunity. Nice salary.
BRENTLEY'S
425 7th St. N.W. Ask for L.

YOUNG MAN
to work in phonograph record department, sales and stock work. Apply Mr. Burroughs,
BALLARDS
1300 G ST. N.W.

PAINTER-ESTIMATER, with references and experience. Write Box M-262, Washington Post.

ALL TYPES RESTAURANT WORK available. Apply Washington Restaurant Association, 2003 Eye st. nw.

TWO YOUNG MEN to assist field mgr.; no exp. required; can earn $50 per wk. to start. RM. 422, Bond Bldg.

MAN OR BOY to work in dairy. Room, board and wages. CALL GAITHERSBURG 493 W-4 between 6:30 and 8 p. m.

NO SELLING—Operate vendors; amazing profits. Details free. Write factory. SILVER-KING, 622 Diversey, Chicago 14, Ill.

YOUNG MAN
(white) for work in stock room of receiving and shipping department, age 18 to 30, permanent position, 5-day, 40-hour week, vacation and sick leave.
Phone ME. 4021, ext. 205, after Sun.
AMERICAN AUTOMOBILE ASSN.

PART-TIME
Man with car who would like to earn an additional $50 a week working evenings and weekends on national sales program; could lead to $5000 permanent yearly income. Phone TE. 3962 for appt.

$100 PER WEEK and up. Can use 1 or 2 high-type men. Leads furnished. If you can sell you can start after one day's training and make $100-$300 per wk. Secure future. Sales experience helpful. Must have car. For interview call RE. 8574.

YOUNG MEN, 17 to 25, free to travel resorts Maine to Florida; cash advanced, circulation campaign; transp. furnished; neat and aggressive; bonus and comm. See Mrs. J. Roche, 11 a. m.-3 p. m. daily, Senate Hotel, opp. Union Depot. Leave Sunday. Don't phone.

MAN to help care for flower gardens and lawn; steady work or part time, in Fairfax County, near Falls Church. FA. 3004.

YOUNG MEN
Steady and reliable, 21 years or over, to be trained for field work in Washington area with national hospitalization company. Position available to college students for summer work. Ability can earn you $125 per week. Sales experience helpful, but not required. Car a necessity.
SEE MR. HALL, ROOM 506,
412 5TH ST. N.W., BETWEEN 2 AND 4 P. M. ONLY.

OVER $20 A DAY!
Sell name plates for houses. Write National Engravers, 212 Summer, Boston, Mass.

EARN FROM $10 TO $50 DAILY selling our new low-cost sickness and accident policies. No race or occupational restrictions. World-wide coverage. Front money daily. Best of commissions. 309 Goodrich Bldg., Phoenix 5-X, Arizona.

MAN—(Colored) for shipping department. Experienced in making out express receipts. Steady job. Schwartz Brothers, 2931 12th st. ne.

YOUNG MAN
to learn 5-and-10c store business; age 19 to 25; $30 per week; good future. Apply between 10 and noon. HANDEE'S 5-and-10, 25th and Good Hope rd. se.

DEBIT MEN WANTED
By Sun Life Insurance Co.; guaranteed salary and liberal commission; married men preferred; no experience necessary. Apply in person between 1 and 3 p. m. weekdays, 400 6th st. nw.

MEN'S HAT DEPARTMENT
Excellent opportunity for exceptional person over 27 to train as assistant manager of hat department in exclusive men's apparel store; reliable steady worker of good appearance, personal initiative, executive tendencies, and capacity for rapid learning, will receive careful guidance and suitable compensation; please state age, marital status, complete employment record.
WRITE BOX 832
WASHINGTON POST

BOYS, vets, 17-25, free to travel resorts Maine to Florida; cash advanced; circulation campaign; transp. furn.; neat and aggressive; bonus and comm. See Mrs. J. Roche, 11 a. m.-3 p. m. daily, Senate Hotel, opp. Union Depot. Leave Sunday. Don't phone.

MEN 21 TO 40
Are you interested in permanent, interesting work? Investigate the opportunities offered by CAPITAL TRANSIT CO. as streetcar or bus operators; paid vacations, sick leave, free transportation and pension system. NO EXPERIENCE NECESSARY. WE TEACH YOU AND PAY YOU while learning. APPLY NOW, 8:30 to 12 noon. Employment Office, 3132 M st. nw. Take route 10, Rosslyn; 20, Cabin John or 30, Friendship Hgts. streetcars to door.

PART TIME
We have an excellent opportunity for several alert, clean-cut men with pleasing personalities, willing to work from 6:30 to 9:30 eves. and Saturdays following leads. Our business is dignified and well-known. Car essential. Several of our part-time men earn $400 monthly. For appointment address Box M-258, Washington Post.

UNION BARBER, A-1 hair cutter, $60 week and commission. Come ready to work. 1024 19th st. nw. RE. 4085.

IF YOU
Are over 30, Gentile, have a car, married, resident of Washington and would like to earn $400 to $600 per month, investigate this! Position permanent! No traveling, non-seasonable, thorough training given to assure your success. For interview, outline qualifications. In reply give home address and phone number.
WRITE BOX 858
WASHINGTON POST

Help, Women 16

A-1 LEGAL SEC'Y., $240
Must be exper. Permanent, future.

Trade assoc. secy., start	$225
Mfgr. rep. secretary, 5-day	$50 wk.
Secy. for contractor, perm. future	$52.50
Secy. for engineer, perm.	$55 wk.
Part-time, 1-5	$25 wk.
Public relations secy., inter. work	$200
Secy., Prot. church, small office	$200

Need 100 new applicants daily for top salaried positions. Thousands placed. See Miss Lee or Miss White. Oldest Emp. service in D. C. Est. 30 years. Call in. Welcome.
BOYD'S, 700 12th. NA. 2338
Over Zlotnick—cor. 12th & G.

ACCTG. BOOKKEEPER TO $200
BKKPRS., Remington Rand No. 285; to $200.
CASHIER-BKKPR., to $200.
SEC'YS.-STENOGS., to $225 mo.
TYPISTS, to $200 mo.
NO REGISTRATION FEE
FIELDS EMPL. AGENCY (LICENSED)
7230 WIS. AVE., BETHESDA, OL. 8698.

Accounting Clerk-Typist
In accounting department of Catholic educational institution; pleasant working conditions; 39-hour week; state age, experience and salary expected. Write Box 935, Washington Post.

ADM. SEC'Y., $50 WK.

Secy.-stenog., large firm	$220
Hotel day clerk, exp. NCR	$45 wk.
Cigar counter clerk, hotel	Open
Messengers, neat, 40-hr.	$130
Collecting clerk, telephone	$45

See Miss Day (NA. 6250).
PERSONNEL SERVICE
1311 G St. N.W. Next Church.

ARTIST to draw women's fashions for specialty shop. Permanent position. Excellent salary. Five days week. Liberal discount, free insurance and other employe benefits. Call Mr. Cohen, NAtional 9540.

ASSISTANT teacher, some training and experience in nursery school work, for Georgetown Coop. Nursery School. Position beginning next Sept. Teaching hours 9-12. Write stating qualifications to Mrs. J. L. Steele, 3219 Volta pl, nw.

ASSISTANT BUYER
EXPERIENCED
For Women's and Misses' Better Dress Department
Young woman with good educational background.
Apply, stating age, education, experience.
BOX 264,
WASHINGTON POST

BEAUTY OPERATOR
Experienced; top salary. Call between 8 and 10 a. m. DU. 3070. Martini's Chastelton Hotel Beauty Shop.

BEAUTY OPERATORS
MUST BE THOROUGHLY EXPERIENCED
SALARY AND COMMISSION
5-DAY, 40-HOUR WEEK
Apply
Employment Office
4th Floor
Lansburgh & Bro.
7TH, 8TH AND E STS. N.W.

BILINGUAL SEC'Y., $60
FRENCH OR SPANISH
Secy., research economist bkgd., $55.
Secy. Assn., 5-day., $55.
Sec'y, Engineering, downtown, $50.
Secy., outside contact work, $180.
Sec'y., no shorthand, Alex., $40.
Bkkpr.-Stenog., 5-day, $50.
Temp. Stenog., start May 17, $50.
Stenog., 10 a. m. to 2 p. m., $1.50 hr.
ATLAS, 1420 N. Y. AVE.

BOOKKEEPER
Takoma Transfer & Storage Co. GE. 3188. After 6 P. M., SLigo 5500.

BKPR.-TYPIST, $60 WK.

Space control Agent	$175 mo.
PBX recept.	$140-$175 mo.
Investigator	$150 mo.
Comptometer opr.	$35-$45 wk.
File clerks	to $150 mo.

MUTUAL EMPLOYMENT SERVICE
1710 G St. N.W. NA. 0954.

BOOKKEEPING MACHINE OPERATOR
Fine men's store has opening for experienced bookkeeping machine operator, good pay, new National Cash Register machine, pleasant working conditions, air-conditioned office, 5½-day week, permanent positions.
APPLY MR. STEINBACK.
LEWIS & THOS. SALTZ
1409 G ST. N.W.

BOOKKEEPERS, $55 WK.
Little typing, under 35; N.W.
Bur. Bkkpr.-Oper., 5-day; $2100 up.
Elliott Fisher Bk.-Oper; 5-day, $40 up.
Asst. Bkkpr., start $40 wk.
SEE Miss Knight (NA. 6068).
PERSONNEL SERVICE
1311 G St. N.W. Next to CHURCH.

BOOKKEEPER
Excellent salary and working conditions for Virginia real estate office. Must be capable of typing and handling routine correspondence. Give date of availability for work and references. Box M-239, Washington Post.

BOOKKEEPING MACHINE OPERATOR
Knowledge of Remington preferred but not required. Apply
Rosslyn Steel & Cement Co.
3031 K St. N.W. MI. 3909

Bookkeepers, F. C., $50-$60
Many positions, select locations.
Asst. Bkprs., some typg., $40-$50.
Remington Rand Opr., $40.
Acctg., Clerk-Typist, 5-day, $2400.
Many openings for bkpr. beginners.
ATLAS, 1420 N. Y. AVE.

BOOKKEEPERS, $50 WK.
Acct. receivable.
P. B. X. operator, exp. multiple brd., $6 day temp.
Tel. operator-clerk, $35 to $40.
Recep., knowl. bkpg., 5-day., $140.
Clerk, P. B. X., college edu., able meet public, $245 mo.
Card punch operators, $175 mo.
Many others daily. See Miss Gray, first, RE. 2828.
FORD. EMP. SERVICE
913 15th N.W. nr. Eye St.

Bookkeeper Saleswoman
Experience not necessary; will train. Apply in person, Singer Sewing Machine Co., 3337 Conn. ave. nw.

CARD PUNCH OPRS.
Start $175 mo., expr. (RE. 2828).
FORD EMP. SERVICE
913 15th Nr. Eye St.

CASHIER, $165 MO.
Real estate office. 5-day.

Receptionist-PBX opr.	$160
Recep. typist, law office	$40
Drafting clerk	$40 wk.
TYPISTS (28)	to $40 wk.
Assoc. clk.-typist	$200 mo.
Cashier-typist, motor co.	$175
File clerk-typist, assoc.	$175
Ediphone opr., exper.	$175

Need 100 new applicants DAILY for top salaried positions. Free registry. Welcome. See Miss Evans or Miss Black. (Est. 30 years.)
BOYD'S, 700 12th. NA. 2338
Cor. 12th & G—over Zlotnick—5 floors.

BOOKKEEPERS
Full charge, to $55 wk. up.
Asst Bookkeeper, to $45 wk.
Comptometer Oper., $40 wk.
Typists (28), to $40 wk up.
Receptionist-Typist, dr. office, $40.
Acct. Clerk-Typist, $45 wk.
Hundreds of others Daily. Free Registration. Est. 30 yrs. Call in—5 floors over Zlotnick's. Cor. 12th and G.
BOYD'S, 700 12th. NA. 2339

CASHIER
for medical clinic. Willingness to learn operation of posting machine. Experience not necessary. High school graduate, under 25. 40-hour, 5½-day week. Leave provision, medical coverage. 2529 Penn. ave. nw.

CASHIER
Neat and attractive appearance essential. Automobile agency experience preferred. Good earnings and excellent working conditions.
APPLY
Moore-Day Motors, Inc
4400 Conn. Ave. N.W. OR. 5500.

CASHIER
Permanent position for person in neighborhood with hospital or hotel experience; age 30 to 40; meals and hospitalization included. Phone Mr. Riffey.
SUBURBAN HOSPITAL
BETHESDA, MD. OL. 6700

Cashiers and Hostesses
For local restaurant chain. Must be neat in appearance. Age 25 to 35. Above average salaries. Meals furnished. Paid vacations, sick leave, hospitalization.
APPLY EMPLOYMENT OFFICE
1293 TAYLOR ST. N.W.

CHARGE AUTHORIZER
MUST BE EXPERIENCED
APPLY
EMPLOYMENT OFFICE
4TH FLOOR
LANSBURGH & BRO.
7TH, 8TH AND E STS. N.W.

COUNSELOR
Grad. psychology major; testing exp.
ATLAS AGENCY, 1420 N. Y. AVE. N.W.

COUNTER GIRL
Experienced. To work in vicinity of 18th and Columbia rd. nw. Good salary and good working conditions.
APPLY
LUNA CLEANERS
1605 14th St. N.W.

CLERK—Familiar with news pictures for classifying, indexing, and filing photos in art section of weekly news magazine. Must type. 5-day week, many employment advantages. Telephone DI. 2900, Ext. 261.

CLERK
With
Collection Experience
Knowledge of Typing
Permanent Position
5-Day Week
Wm. Hahn & Co.
7th and K Sts. N.W.

CLERK
For handling insurance files, 17 to 35, (white), permanent, 5-day week, opportunity to advance. Vacation and sick leave.
Phone ME. 4021, ext. 205, after Sun.
AMERICAN AUTOMOBILE ASSN.

CLERKS
(White). We are seeking the services of several neat appearing young ladies desirous of permanent position with well-established organization; 5-day, 40-hour week. Chance for advancement.
APPLY IN PERSON
1121 5TH ST. N.W.

CLERK-TYPIST
for publishing firm, recent high school graduate; typing speed about 45 w.p.m.; 5-day week, Monday through Friday; paid vacation, paid sick leave and free insurance. DI. 2900, ext. 215.

CLERK-TYPIST
Knowledge of filing helpful. Good salary, excellent working conditions. Apply Office, The Young Men's Shop, 1319 F St. N.W.

CLERK-TYPIST
5-DAY, 40-HOUR WEEK
20% DISCOUNT ON PURCHASES
APPLY
EMPLOYMENT OFFICE
4TH FLOOR
S. KANN SONS CO.

CLERK-TYPIST
Under 35 years; permanent position with life insurance company; no experience necessary; pleasant working conditions, short 35-hour, 5-day week. Apply Room 408, between 9 a. m. and 3 p. m., 816 14th st. nw.

CLERK-TYPISTS
Age 18 to 35, preferably with comptometer experience to work in air-conditioned office near Roosevelt High School. 40-hour week with time and one half paid for overtime. Meals furnished at 30c per meal. Paid vacations and sick leave.
APPLY IN PERSON
1293 TAYLOR ST. N.W.

CLERK-TYPIST
We desire the services of a young lady interested in obtaining permanent position with excellent working conditions and opportunity for advancement.
CALL MR. CURTIN, LI. 4300
FOR INTERVIEW
L. P. STEUART & BRO., INC.
138 12TH ST. N.E.

CLERK-TYPIST
In an established real estate office, centrally located, air-conditioned. 5-day week, paid vacation, other benefits. Wide variety of interesting general and accounting office work. For appointment please give all details of experience, if any, salary required and samples of both penmanship and typewriting. Box M-246, Washington Post.

CLERK-TYPIST
A position is available for a clerk-typist in the personnel department of a large chain food store organization located in Northeast section. You work on a 5-day 40-hour week. Congenial surroundings, vacations with pay, group hospitalization and many other employe benefits. If you are interested, call for appointment or apply SAFEWAY STORES Employment Office, 1845 4th st. ne.

CLERK-TYPIST
With some knowledge of or willingness to learn operation of bookkeeping machine in scientific research organization; 5-day week. Interesting work. Excellent working condition. Entrance salary $175 mo. Call Monday, EX. 8100, Br. 39.

CLERK-TYPIST
—FOR—
GENERAL OFFICE WORK
5-Day, 40-Hour Week
APPLY
EMPLOYMENT OFFICE
4TH FLOOR
Lansburgh & Bro.
7th, 8th and E Sts. N.W.

CLERK-TYPIST
Interesting work, 40-hour 5-day week. Apply in person.
R.K.O. Radio Pictures
203 Eye St. N.W.

Comptometer Operator
Permanent position in large air conditioned office in Northeast section. Convenient transportation. 5-day, 40-hour week. Vacation with pay and other benefits. Experience required. Apply Safeway Stores Employment Office, 4th and T sts. ne.

COMPTOMETER COURSE
with touch typing; hundreds of top salaried openings for typists, comptometer oper's, stenographers, secretaries, bookkeepers. Intensive review and beginners' courses. Day and night classes. Start today to earn MORE.
BOYD SCHOOL
700 12th St. N.W. (Cor. 12th and G), Over Zlotnick's—NA. 2340.

COLLEGE STUDENT or teacher for summer work. Splendid experience, pleasant work. $330 for 60 days. Write Box M 236, Washington Post.

Continued on Following Page.

Help, Women 16

Continued From Preceding Page

DECORATOR, $50 WK.
5-day wk. No selling. Exper.
BOYD'S, 700 12th. NA. 2340

DICTAPHONE OPERATOR
Part time, experience necessary. Call Miss Richard, DU. 5100, for appointment
Liberty Mutual Insurance Co.
1909 Mass. Ave. N.W., DU. 5100.

DRESS SALESWOMAN
EXPERIENCED
—In Selling—
BETTER GRADE DRESSES
EXCELLENT SALARY AND COMMISSION
5-DAY WEEK
PERMANENT POSITION
APPLY EMPLOYMENT OFFICE
3RD FLOOR
Raleigh Haberdasher
1310 F ST.

FILE CLERK-TYPIST
For national trade association. Ability to operate mimeograph machine. General office work, 5-day week, $150. Call NA. 2216.

FITTER-SEAMSTRESS
For dresses, suits, coats, in new shop. Joan Roberts, Conn. ave. at L st. nw.

HOSTESS
Only those experienced need apply.
GREYSTONE RESTAURANT
650 N. Glebe Rd., Arlington, Va.
Between 10 a. m. and 6 p. m.

HOSTESSES
For large air-conditioned restaurants in D. C. and Virginia. Prefer tall and attractive women with some previous restaurant experience. Hours 5 p. m. to 1:30 a. m., 6-day week. Attractive salary and meals.
APPLY
EMPLOYMENT OFFICE
HOT SHOPPES, INC.
1293 Taylor St. N.W.

Ice Cream Plant Workers
APPLY
4217 BLADENSBURG RD. N.E.

KEY PUNCH OPERATOR
Good pay and hours. University of Maryland. Call Mr. Morris, UN. 3320.

LEGATION TYPIST
Start $45 wk.
File clerk-typist, $175 to $200.
Est. 16 yrs. Always WELCOME.
See Miss Reed today, NA. 2116.
PERSONNEL SERVICE
1311 G St. N.W. Next Church.

Laboratory Technician
Clinical, experienced, registered, A. S. C. P.; good salary including maintenance. Apply to H. H. Bullard, M.D., director of laboratories, Suburban Hospital, Bethesda, Md. OL. 6700.

MAIL ROOM CLERK, $2,400
Neat personality. Real future.
BOYD'S, 700 12th. NA. 2342

MARKING CLERK
Experienced preferred but not essential; good salary; 5-day week; permanent position.
APPLY EMPLOYMENT OFFICE, 3d FL.
RALEIGH HABERDASHER
1310 F ST.

Medical Laboratory Technician
5½ days; $230 month; give education, experience, age. Write Box 836, Washington Post.

MILLINERY SALESWOMEN
FULL AND PART TIME
APPLY
EMPLOYMENT OFFICE
4TH FLOOR
S. KANN SONS CO.

MILLINERY SALESWOMEN
EXPERIENCED
In well-known specialty store. Good salary, commission; employe's discount, 5-day week.
APPLY
BROOKS, Inc.
1109 G ST. N.W.
SEE MR. MOORHEAD, 5TH FLOOR

N.C.R. No. 2000 Machine Operator
—FOR—
DEFERRED PAYMENT WINDOW
MUST BE EXPERIENCED
5-DAY, 40-HOUR WEEK
Apply
Employment Office
4th Floor
Lansburgh & Bro.
7TH, 8TH AND E STS. N.W.

NURSES
(WHITE)
Undergraduates or practical; must be strong and willing to work; city references required. Call SLigo 9503.

OFFICE positions, $160-$225 mo. Adams Agency, Colorado Bldg., 14th and G.

OFFICE CLERICAL
Girls from 20 to 30 for clerical work. 5-day week, vacation with pay.
APPLY
SAFEWAY STORES
EMPLOYMENT OFFICE.
4th and T Sts. N.E.

Office Manager, $3,000 Yr.
Personnel Couns., 5-day wk., $3000 yr.
Adminis. Asst., 5-day wk., $2900 yr.
Bookkeeper, 5-day wk., $2600 yr.
Staff Aide, recept., $2100 yr.
Medical and other Receptionists open.
LEEDS EMPLOYMENT SERVICE
914 G Place N.W. ST. 7890.

P. B. X. OPERATOR
Experienced; good pay and meals.
Apply Manager's Office.
HOTEL MARTINIQUE
1211 16th St. N.W.

REAL ESTATE SALESWOMEN—Excellent opportunity for 2 women age 25 to 40. Able to contact a high-class clientele. Experience preferred.
W. C. & A. N. MILLER
DEVELOPMENT CO.
Builders and Developers of
Wesley Heights, Sumner & Spring Valley.
4830 Mass. Ave. N.W. OR. 4464.

RECEPTIONIST
to work part time, Saturdays, 8 to 1. PBX. Apply Box M-268, Washington Post.

SALESLADIES
Age 24 to 40. Full and part-time in all departments. Good salary commensurate with your ability; 5-day week.
APPLY OFFICE
4TH FLOOR
PHILIPSBORN
11TH ST. BETWEEN F AND G N.W.

Help, Women 16

SALES CLERKS
For retail food department in ALEXANDRIA HOT SHOPPE. Good salary with meals furnished. Hours 5 p. m. to 1:30 a. m.
CALL RA. 1000

SALESLADY, experienced better-type ready-to-wear; salary and commission. Embassy Gowns, 1103 Conn. ave. nw.

SALESLADY
reliable, for lingerie and sport wear shop experienced only need apply; good salary and commission; references required. Mr. Sures, 3439 Conn. ave. nw.

SALESLADY
Experience not necessary, to work in specialty shop, 5-day week; hours 10 a. m. to 6 p. m. Air-conditioned. Write Box M-260, Washington Post.

SALESWOMAN
Experienced; ladies' specialty shop. Starting salary $45.
KIM'S
2465 18TH ST. N.W. MI. 1299.

SALESWOMEN
EXPERIENCED
5-DAY, 40-HOUR WEEK
20% DISCOUNT ON PURCHASES
APPLY
EMPLOYMENT OFFICE
4th FLOOR
S. KANN SONS CO.

SALESWOMAN
Rare opportunity for capable experienced salesperson for Wynn's newest dress shop, at the corner of Glebe Rd. and Lee Highway in Arl.; starting guarantee, $45 per week, plus liberal commission arrangement; don't apply unless you are aggressive, neat in appearance and capable; prefer party about 35 years of age. Apply at
WYNN'S
3134 Wilson Blvd., Arl.

SALES DEMONSTRATOR
Start $50 wk. up; several openings.
Housekeeper-Mgr., live in, $125.
Practical Nurse, live in, $125 mo.
See Miss Reed (NA. 6088).
PERSONNEL SERVICE
1311 G St. N.W. Next to CHURCH.

SECRETARY
Knowledge of chemical terms desirable, South Arlington, 5-day week. Call Mrs. Wright, JA. 1748.

SECRETARY—Experienced shorthand, typing, filing. Age 23 to 40. Permanent position in Arlington. OX. 3010.

SECRETARY
Good capacity for shorthand and typing with knowledge of simple bookkeeping, to work in physician's office. Call ME. 1700.

SEC'Y.-CHEMISTRY, $225

Secy., Arl.	$50 wk.
Secy., legal	$50 wk.
Secy., mfg.	$50 wk.
Secy., real estate	$50 wk.
Stenographers	$175-$200 mo.
Dictaphone secy.	$175 mo.

MUTUAL EMPLOYMENT SERVICE
1710 G St. N.W. NA. 0954.

SECRETARY for local supply house; unlimited opportunity for advancement. Apply in person, Crown Supply, Inc., 357 Va. ave. sw., 2d floor Terminal warehouse.

SECRETARIES
A large listing of positions in various commercial fields at attractive salaries for experienced and inexperienced personnel.
WALTER H. KESSLER
Personnel Services, 612 Wash. Bldg.
15th and N. Y. Ave. N.W. ST. 9442

SECRETARY
for small law office, 35 years or under. Shorthand, at least 125 per min. General secretarial duties. Air-conditioned building. Every other Saturday ½ day. Call NA. 8618.

SECRETARY, $60 WK.
Under 30. Experienced.

Cashier, knowl. bkpr.	$50 wk.
Accts. rec. clerk, und. 30	$50 wk.
Inventory clerk, exp.	$175
Meet public, college edu.	$245
Rem. Rand bkpr. oper.	$40 wk.
Cashier, 4-12 p. m.	$35

Hundreds of openings. See Miss Gray.
FORD EMP. SERVICE
913 15th, nr. Eye st. RE. 2828.

SECRETARY-STENOGRAPHER
Required immediately, neat appearing, capable young lady, aged 25 to 35, for construction company. Applicant should possess knowledge of general office routine and understand operation of adding machine or calculator. Some bookkeeping background helpful. Salary $225 per mo., 5-day week. Call EX. 4747 weekdays.

SEWING TEACHERS
Full-time or 6 to 10 p. m. Apply in person, Singer Sewing Machine Co., 3337 Conn. ave. nw.

STATISTICIAN, KNOWL. OF FATS & OILS. PREF. SALARY OPEN. ATLAS AGENCY, 1420 N. Y. Ave. N.W.

STATISTICAL CLERK
Experienced; for unit-control office; good salary; 5-day week; permanent position.
APPLY EMPLOYMENT OFFICE, 3D FL.
RALEIGH HABERDASHER
1310 F ST.

STENOGRAPHERS
Immediate openings for June high school graduates.
To work part-time until graduation, then full time. Permanent position, 5-day week, Mondays through Friday. Excellent opportunity for advancement. Many employment advantages, including paid vacations, paid sick leave and free insurance. Reply by letter to Box M-241, Washington Post.

STENOGRAPHER
Patent law experience helpful. South Arlington, 5-day week. Call Mrs. Wright, JA. 1748.

STENOGRAPHER
Young girl for work in Catholic organization; permanent position; 5-day week; pleasant surroundings. Call Miss Donohoe, RE. 3553.

STENOGRAPHER
for executive in fine men's store. Must be thoroughly experienced. An excellent opportunity for intelligent and refined young woman. Permanent position, air-conditioned office, excellent salary, 5½-day week.
APPLY MR. STEINBACK
LEWIS & THOS. SALTZ
1409 G ST. N. W.

STENOGRAPHER
under 35 years; permanent position with life insurance co.; short 35-hr., 5-day week; pleasant working conditions. Apply Room 408, between 9 a. m. and 3 p. m., 816 14th st. nw.

STENOGRAPHER
MUST BE THOROUGHLY EXPERIENCED
5-DAY, 40-HOUR WEEK
APPLY
EMPLOYMENT OFFICE
4TH FLOOR
Lansburgh & Bro.
7TH, 8TH AND E STS. N.W.

STENOGRAPHER
For national trade association. Good speed and knowledge of dictating machine required; 5-day week; $200. Call NA. 2216.

STENOGRAPHER
for large insurance agency. Excellent working conditions. Permanent position with good opportunity.
YOUNG & SIMON
340 WOODWARD BLDG. DI. 5180.

STENOGRAPHER
Age 20 to 35, efficient in dictation and typing, good personality. Permanent position, 5-day 40-hour week. Vacation and sick leave.
Phone ME. 4021, ext. 205, after Sun.
AMERICAN AUTOMOBILE ASSN.

STENOGRAPHERS
5-DAY, 40-HOUR WEEK
20% DISCOUNT ON PURCHASES
APPLY
EMPLOYMENT OFFICE
4TH FLOOR
S. KANN SONS CO.

Help, Women 16

STENOGRAPHER
5-day, 40-hour week, excellent working conditions. No experience necessary. MR. GORDON, ME. 3737.

STENOGRAPHER
We are seeking the services of an attractive young lady interested in securing a permanent position with old established organization. Air-conditioned office, congenial atmosphere, many employe benefits, salary commensurate with ability.
APPLY 4702 14TH ST. N.W.
(NO PHONE CALLS ACCEPTED)

STENOGRAPHER
Young woman, 5-day week. Real estate office of
BOSS & PHELPS, INC.
1417 K St. N.W.

Switchboard Operator
For permanent position with publishing firm to work five-day week, small office, downtown location; $30 weekly. Telephone District 5505 for appointment.

TEACHERS—Adams Agency handles the better school and office positions. 204 Colorado Bldg., 14th and G. RE. 3938.

TEACHERS
Bookkeeping, Jr. college, Zoology M.A. degree, college.
Camp Counselors, $150 mo.
ALLEN-O'BRIEN PERSONNEL SERVICE
710 14TH ST. N.W., RM. 408, RE. 7280.

TELEPHONE OPERATOR
for hotel switchboard. Day shift. Apply manager, Fairfax Hotel, 10:30 till 3 Monday, 2100 Mass. ave. nw.

TYPIST, $190 MO.

Typist, Span.-English	$200 mo.
Typist, Silver Spring	$40 wk.
Typist, S.W.	$37.50 wk.
Beginning typist	$140 mo.

MUTUAL EMPLOYMENT SERVICE
1710 G St. N.W. NA. 0954.

TYPIST
Good average speed and accurate. Opportunity to advance. 40-hour, 5-day week. Permanent. Good working conditions. Vacation and sick leave.
Phone ME. 4021, Ext 205,
After Sunday
AMERICAN AUTOMOBILE ASSN.

TYPISTS TO $200
Must be good typist, exp. clerk.
Credit interviewer, $35.
Typist clerk to $175.
Legation typist, $40 wk.
Statistical typist, $200.
Dozens of others daily. Miss Reed, NA. 6088.
PERSONNEL SERVICE
1311 G St. N.W. Next Church.

TYPIST-CLERK
We are seeking the services of a neat appearing young lady interested in permanent position with national organization. Age 20 to 30, congenial atmosphere. See Mr. Krimmel.
Universal C.I.T. Credit Corp.
7930 GEORGIA AVE., SILVER SPRING

TYPIST-CLERKS
Age 18 to 30, accurate, good average speed, permanent, 5-day 40-hour week. Chance for advancement. Vacation and sick leave.
Phone ME. 4021, ext. 205, after Sun.
AMERICAN AUTOMOBILE ASSN.

Typist or Stenographer
for small local office of national corporation. Wide variety of interesting work. Requires someone intelligent and capable of using own initiative. Permanent job, 5-day week. Downtown location. Starting salary, $1,800 per year. RE. 2448.

TYPIST
For medical clinic. Speed 60 wpm or above, high school graduate, under 30. 40-hour, 5½-day week, leave provision, medical coverage. 2529 Penn. ave. nw.

TYPIST, 5½ days, credit experience preferred. Contact Miss Morrisey, Rm. 601, 1311 G St. N.W.

TYPISTS
to start work at noon until 8:45 p. m.; speed about 50 w.p.m.; 5-day week, Monday through Friday; paid vacations, paid sick leave and free insurance. DI. 2900, ext. 215.

TYPIST, $200
General office work downtown.
Statistical Clk.-Typist, $200.
Clerk Typist, Assn., $175.
Clerk Typist, 37½-hr. wk., $40 up.
Typists, Georgetown area, $150 up.
Typist, medical ofc., 7 to 3 or 3 to 11 p. m., $160.
Typist PBX Operator, exp., $40.
Temp. Typist, some steno., 2 mos.
Varitype Oprs. (3), $45 up.
ATLAS, 1420 N. Y. AVE.

TYPIST
Must be rapid to address envelopes in our store. Permanent position; attractive salary to right person.
Apply to Mr. Joseph
New York Jewelry Co.
719 7th St. N.W.

TYPIST
Excellent opportunity for advancement. Air-cooled office, liberal discount on purchases. Apply Office The Young Men's Shop, 1319 F St. N.W.

TYPIST-CLERK
Permanent position.
KITT MUSIC CO.
1330 G St. N.W.

Waitress & Counter Girls
Good pay, room and board, for work in bar and restaurant in UNCLE BILLIE'S, North Beach. Call N. B. 5 between 9 and 4 p. m.

WAITRESSES
AGE 19 TO 35
Young women with neat appearance for full or part time employment with modern restaurant chain; night and day positions in the District, Maryland and Virginia suburbs; 6-day week, including Saturday and Sunday; excellent earnings, meals, paid vacation, hospitalization and insurance.
APPLY IN PERSON
EMPLOYMENT OFFICE
HOT SHOPPES, INC.
1293 Taylor St. N.W.

WAITRESS (WHITE)
Experienced, $140 month for Foxhall rd. residence. Live in. Excellent references. Call Mr. Cook, DI. 9080 between 9 and 4 p. m.

AMBASSADOR EMPLOYMENT SERVICE
1424 K St. N.W.
Suite 208-9. ST. 7418.
You are invited to discuss your employment problem with us. No charge unless satisfactorily placed. Below is a partial listing of openings with reputable employers who offer vacation, sick leave and other usual benefits.

SECRETARIES

LEGAL division of lge. corp.	$250 mo.
EMBASSY, req. knowledge of French-Eng. dict.	$200 mo.

STENOGRAPHERS

COMMERCIAL firm	$225 mo.
TRADE ASSN.	$216 mo.
LEGAL	$216 mo.
BANK	$216 mo.
EMBASSY	$200 mo.
PART time—morning hrs.	$100 mo.

TYPISTS
We have many permanent openings for typists in various organizations working 5 days per week and paying $160 per month.
We also have several openings for Typists in temporary positions paying $1 hr.

CLERKS

STATISTICAL in Research Org.	$215 mo.
INSURANCE ofc.	$140 mo.
FILE	$130 mo.
COUNTER in Business firm	$140 mo.

BOOKKEEPERS

ASSISTANT in nat'l org.	$200 mo.
PAYROLL, auto sales org.	$190 mo.
INSURANCE Co.	$175 mo.
REMINGTON RAND Oprs. in small downtown org.	$180 mo.
Dictaphone Operators, ins. Co.	$175 mo.

Courteous interviews, competent placement.

GIRLS
GOOD JOBS NOW
INTERESTING WORK
GOOD WAGES
NO EXPERIENCE REQUIRED
PLEASANT SURROUNDINGS
REGULAR PAY INCREASES
PAID WHILE LEARNING
ACT AT ONCE
WHILE THERE ARE OPENINGS
VISIT OUR
EMPLOYMENT OFFICE
918 G ST. N.W.
THE CHESAPEAKE & POTOMAC TELEPHONE CO.

Help, Women 16

WAITRESSES
(WHITE)
Experienced, permanent position, good pay
APPLY HOSTESS
HOTEL MARTINIQUE
1211 16th St. N.W.

CAPABLE engr. student desires temporary job as draftsman or I.B.M. operator. AL. 7572.

Alert, Educated Business Women, Teachers or Ex-Teachers
Over 21, to assist local director of child guidance program. Interesting, well-paid, full time or summer work. Car an asset, but not essential. Write Box 900, Washington Post, giving age, education, experience and telephone number.

SELECT POSITIONS

Engineering Office Secy., 5-day Nr. Arlington. Perm. Inter.	$225
Trade assoc. int. work, 5-day	$200
Research secy., 5-day	$200
Local bank secy., 5-day	$200
Mfgr. repres. secy., start	$200
Labor organ. secy., start	$200
Accounting office secy.	$50 wk.

Part-time stenogs., A.M. & P.M. Many openings. Visit today. Miss Young. (Est. 16 yrs.). No charge unless placed. Hundreds placed weekly. Visit today. Near 13th & G.
PERSONNEL SERVICE
1311 G St. N.W. ST. 3634.

YOUNG LADY
18 to 25, pleasing personality who likes to meet the public to train for traveler counselor work. Permanent position, good future, 5-day 40-hour week. Vacation and sick leave.
Phone ME. 4021, ext. 205, after Sun.
AMERICAN AUTOMOBILE ASSN.

AMERICAN EMPLOYMENT SERVICE

SEC'Y Shipping	$3,000
STENO Export	$2700
STENOGS (26)	$2400-$3,000
STATISTICAL Clerk	$2400
ASSISTANT Bkpr. Legal	$175
BOOKKEEPER, simple set	$50
EMBASSY Typist	$175
KEY PUNCH Oprs.	$45
SLOW TYPISTS-CLERKS	$35
CLERKS	$35-$40
CLERK-TYPISTS (28)	$35-$50

918 F ST. N.W. NA. 6295

PART-TIME EVENING EMPLOYMENT
This is an opportunity for students or those already employed to increase their income. If you have a good telephone voice and can work between 6 p. m. and 9 p. m., Monday through Friday, this job will be of interest to you. Regular salary plus commission.
APPLY THE WASHINGTON POST
PERSONNEL OFFICE
1345 E STREET N.W.

WANTED!
Graduate nurses for Public Health Nursing. Hours 9 to 4:30. Five-day week. Apply Director of Nurses, Montgomery County Health Department, Rockville 3901.

MEMBERSHIP SECRETARY
$2200 year, afternoon and evenings, 40-hour week. 21 to 40 years of age; typing, no shorthand.
BOYS' CLUB MI. 2122.
FOR APPOINTMENT AFTER 12:30

ALLEN-O'BRIEN PERSONNEL NEEDS
Sec'y.-Stenog., to $60.
Sec'y., beginners, $175-$210.
Med. Sec'y., some nurse. exp.; high sal.
Bilingual, Eng.-French, to $3000.
Bilingual Eng.-Spanish, to $3000.
Clerk-Typist, to $45.
Typist, knowl. Spanish, some coll., $200 mo.
Jr. Bilingual Asst., knowl. Span., start $2200 yr.
Acctg. Clerk-Typist, $200 mo.
Bookkeeper, payroll acctg. exp.; high sal.
Bookkeeper, some stenog., paid vac., sick leave, $2400 yr.
Ofc. Mgr., some bkpg., start $50.
Dictaphone Oprs., $50 up.
Office Clerk, upper Ga. ave., 5 days, 9 to 5, to $40.
Med. Lab tech., $225.
710 14TH ST. N.W., RM. 408, RE. 7280.

STUDENTS-GRADS.
Stenogs., Typists, Clerks, Bkkprs.; excellent positions; highest salaries; good futures.
ATLAS AGENCY
1420 N. Y. AVE. N.W., RM. 506.

LADIES
Extensive expansion plans of an old established life insurance company provides unusual opportunities for several women with sales personalities, under age 45. Guaranteed salary and commission.
APPLY BETWEEN 1 & 3 P. M.
WEEKDAYS
400 6TH ST. N.W.

YOUNG GIRLS (2)
Alert young girls for soda fountain work in high class ice cream parlor, $30 week, hours 10:30 to 6; 6 days. Marsh's, 7829 Eastern ave., Silver Spring, opp. Ga. ave. car terminal.

YOUNG LADY—To perform arithmetic computations at home, full or part time. Neat and accurate. Call NA 8510, Rm. 533.

GIRLS 18 TO 35
needed by radio manufacturing company for inspection trainees. High school graduates preferred. 5-day, 40-hour week. Apply Washington Institute of Technology, College Park, Md.

WOMEN (5)
With phones, able to devote 4 to 6 hours daily at home; earnings $20 to $35 weekly. Phone EX. 7978 for appointment.

WOMEN for telephone solicitation. No exp. necessary. Interesting newspaper work. $10.00 salary and comm. Include phone No. when answering. Write Box 913, Wash. Post.

INTERESTING traveling work with nationally known company for business woman, age 22-45, free to travel. Expenses paid, including transportation, hotel and meals, plus attractive earnings, $60-$125 weekly, in addition to expenses. Interest in dramatics helpful. No canvassing, no book selling. Permanent if you qualify. Write R. E. Hughes, 534 Law Bldg., Kansas City, Mo.

YOUNG WOMAN
Interesting clerk-typist vacancy in busy newspaper office. Five-day, 40-hour week, vacation with pay, sick leave and group insurance benefits.
APPLY THE WASHINGTON POST
PERSONNEL OFFICE
1345 E STREET N.W.

LEEDS NEEDS
A WOMAN TRUCK DRIVER
A very interesting position for a personable young woman who is willing and able to drive a half-ton truck; 40-hour week.
LEEDS EMPLOYMENT SERVICE
914 G Place N.W. ST. 7890.

JELLEFF'S
1214-1220 F ST. N.W.
—HAS—
OPENINGS
—FOR—
READY-TO-WEAR SALESWOMEN
FILE CLERKS
TYPISTS
—AND—
GENERAL CLERICALS
APPLY
PERSONNEL OFFICE
7TH FLOOR

WOMAN, ambitious, well educated, desiring to work into executive position. Must be alert and resourceful. State education and experience. Write Box M-235, Washington Post.

YOUNG WOMAN
to work in phonograph record department, sales and stock work. Apply Mr. Burroughs.
BALLARDS
1300 G ST. N.W.

Help, Men and Women 17

LABORATORY TECHNICIAN
Registered, for doctor's office. Call Dr. Benjamin Manchester, CO. 4500.

BOOKKEEPER, $50 WK.
SECRETARY, $175 mo.
DICTAPHONE-Typist, $170 mo.
BOOKKEEPER (Male), $125 mo. with meals.
Also listings of attractive part time positions.
STUDENT EMPLOYMENT AGENCY
1424 K St. N.W., Suite 419, DI. 4753.

SHOE SALESMEN & SALESWOMEN
Excellent openings for experienced applicants.
WM. HAHN & CO.
3101 WILSON BLVD., ARL., VA.

Help, Men and Women 17

WEAVERS for men's clothing factory. Must be thoroughly experienced. Permanent job with excellent working conditions at Frederick Tailoring Co., Inc., located approximately 40 miles from Washington in Frederick, Md. Paid vacations. Free group hospitalization insurance, 5-day week. Phone Mr. A. A. Greenhut, Frederick 1670.

Help, Domestic 18

COOK-G.H.W., experienced and reliable; family of 3; live in, upstairs room and bath, $25 wk. Refs. required. 5519 30th st. nw. OR. 3656.

COOKS-HOUSEWORKERS
Live in or out; $25 to $30 wk. Ladies' Exchange, 2037 K st. nw., NA. 4381.

G.H.W., cook (settled, colored); must be good cleaner and ironer; hours, 8:30 to 5:30, 5½ days; $20 wk. 7520 16th st. nw. RA. 3220.

GENERAL houseworker, ½ days, by week, S.E. section. Call bet. 10-12 a. m. TW. 1307.

HOUSEKEEPER-COOK, competent person capable of making home for small family, vic. Falls Church; must love children; recent reference and experience with preschool children absolutely essential; other help employed; 5½-day week; $30-$40, live in. State age and experience. Write Box M-266, Washington Post.

L.H.W., assist with 2 children, Mon.-Fri., 9 to 5; $20 start. SH. 4087.

MAID, part time, 9-2, 5-day week. City references. $10 wk. 5715 6th st. nw.

WANTED, cook w/ light duties; good position; 1 gentleman; from 12 noon; sleep out. Call Monday bt. 12 and 1 o'clock, at 3340 N st. nw.

WILL GIVE single room with board and $40 mo. to settled white woman to do light housework and be companion to elderly lady in family of 2 adults. Write Box 936, Washington Post.

Situations, Men 19

ACCOUNTANT—Bookkeeper, male; coll., exp., desires off. mgr. position, or similar. HO. 8565.

COOK, colored, settled; 40 years' experience; city or summer resorts. P. O. Box 172, Herndon, Va.

EXECUTIVE
Available June 1, invites correspondence with principals interested in man who knows finances, production, sales, accounting and is natural, forceful administrator. Position as general manager or comptroller preferred although would consider sales management. Only a top connection considered. Salary secondary. Box 894, Washington Post.

EXPERIENCED refrigeration man desires night work, 5:30 p. m. to 10:30 p. m. Box 885, Washington Post.

MAN, new arrival from South America, former manager department store, 10 years sales experience, thorough knowledge of French, German, Dutch, bookkeeping and typing, is interested in clerical or sales position. ST. 9392 bet. 6-7 p.m. Sun.; 3-4 p.m. Mon.-Tues.

MANUFACTURER'S representative, for Washington, D. C.; thoroughly experienced in Govt. procedures, procurement and sales; have excellent contacts in all Govt. agencies. Refs. Box M-252, Post.

YOUR SECRETARY going on vacation? Experienced stenographer, good local references, desires job bet. June 3 and 18. Box 4330, U. of Md., College Park, Md.

Situations, Women 20

H. S. STUDENTS and graduates (colored) want work, part time and full time. Mr. Douglas, Placement Counselor, Pub. Sch. (Div. 10-13). HO. 2322 or TA. 1784.

NURSES—PRACTICAL—TRAINED
Excellent references. RE. 3064.

DIRECTOR elementary school, child development specialist, A. M. degree; administrative, teacher-training experience. Box 882, Washington Post.

NURSE—Graduate, A-1, white, middle-age, capable, reasonable. Desires special case in home. Doctor's ref. LI. 0191.

PRACTICAL NURSES available, trained graduates, day or night duty; reas. rates. DI. 4384, Miss Bee, weekdays only.

REFINED WIDOW would like position answering phone taking appts., general office work or switchboard; used to meeting the public. Box 928, Washington Post.

WOMAN, middle-aged, reliable, desires to care for children day or night. DI. 7828.

COLORED GIRL, neat, reliable, wants work cleaning apt. for employed couple, or baby sitter; refs. AT. 9514.

COL. GOVT. typist desires work in eve. after 5:00 and Sats., fast and accurate. Will accept other work. MET. 0984.

COLORED—Typist desires evening work. Call after 6 p. m. HO. 1409.

Situations, Domestic 21

EXPERIENCED colored help for domestic or public work; with references. Natural Employment Agency, NO. 3659.

GIRL, col., wants evening work, 2-7, 5 days wk., 65c hr. and carfare. LU. 4474 after 3.

COLORED girl desires evening work. LI. 7615.

COLORED janitor, exp., reliable; good references. DU. 4250.

COL. woman, part-time g. h. w., Mon., Wed., Fri.; refs. MI. 7094.

Money to Loan 23

ON DIAMONDS, watches, jewelry, silverware and miscellaneous articles. LOUIS ABRAHAMS, 3225 Rhode Island ave. ne.

Personal Loan Companies 25

THE BEST PLACE
TO GET CASH
SIGNATURE LOANS
FURNITURE LOANS
AUTO LOANS IN 5 MINUTES
A Friendly Loan Service
Call Mr. Zwally, SH. 3760
7902 GEORGIA AVE.
AYARES SMALL LOAN CO., INC.

STOP WORRYING
START SMILING
Your money problems can be solved—in the time it will take you to reach our office.
LINCOLN
LOAN SERVICE
16 Carroll Ave. Takoma Park SH. 1525 — 7910 Ga. Ave. Silver Spring SLigo 5200

Business Opportunities 29

AFTER HOURS CLUB—CONN. AVE. Change this beautiful restaurant into a club; ideal location, perfectly equipped, ample parking. See R. M. De SHAZO, at 1424 K st. nw.

ANTIQUE GIFT SHOP—Nice clean merchandise. Owner leaving town. 3929 14th st. nw. RA. 0651 or RA. 0155

BAR—GRILL—LIQUOR
Well established; near Union Station. Air-conditioned and fully equipped. Open six days week; doing $250 day; 8-year lease; fair rental; low payroll. Seats 65. Priced for quick sale, $24,000. Easy terms.
A. H. BACAS
Realtor and Business Broker, 1737 Columbia Road N. W., AD. 8484.

BARBER SHOP, 2 chair, for rent. Option to buy. Owner going to Europe for private reasons. CO. 0089.

BUSINESS AND PROPERTY having a net income of $400 monthly from one-man operated sandwich shop and $609 monthly rentals from stores and apts. Bldgs. 7 yrs. old; located on U. S. 1 just outside of Alexandria, Va., in rapidly growing community. Sandwich shop open 6 days wkly., closed eves., has beer lic. Large highway frontage with ample room to build tourist cabins. Priced very reasonably.
NICHOLAS GASTON CO.
501 Woodward Bldg. DI. 7994-7765.

DELICATASSEN
Excellent location in N. Arl. Price includes stock, equipment and good lease. Call for terms and information.

BARBER SHOP
Good location and lease; new equipment. For sale at attractive price.

AIRPORT
Planes, shop equipment bldgs. and lease to be sold at very reasonable price. For details call
WILLIAMS REALTY CO.
3806 Wilson Blvd. OW. 6161

BOARDING HOUSE, well furnished; 28 rooms, 8½ baths, oil heat. Long lease. Income quoted over $2,100 month. Priced to sell.
OWENS REALTY, ME. 0486

DELICATESSEN, excel. NW. location, 6-year lease, rent $200 with 3 apts. above; income quoted $2300 a week; clean stock, good refrigeration. Priced to sell.
OWENS REALTY, ME. 0486

DRUGGISTS, ATTENTION!
We have a number of drug stores for sale, large and small, with or without liquor. Priced right for immediate sale. Call LEON GOODMAN, Broker, 1621 Conn. ave., CO. 6800.

ESTABLISHED, LAS VEGAS, NEVADA RESTAURANT
Highest type clientele. Duncan Hines approved. Represents $45,000 investment, including renewable lease. Owner planning to retire. For information write Box 895, Wash. Post.

GROCERY—COLORED TRADE
Equipped and stocked. Repossessed by local bank (closed). Located at 2418 17th st. nw., next to large school. Must sell immediately. Best offer accepted. NA. 9743.

GROCERY—BEER
[illegible]

Business Opportunities 29

ELECTRIC appliance store with leading franchises, successfully operated for 15 years; for sale due to illness of owner. Write Box 930, Washington Post.

GROCERY BUYERS
We have some excellent buys. Be sure to get in touch with us first. Competent, former grocers on our sales staff to advise you. Call LEON GOODMAN, Broker, 1621 Conn. ave. CO. 6800.

HOME AND INCOME—16 rooms; attractive detached building, not for sale. Occupy first floor, 4 rooms, free. Income from other self-service rooms equals four times house rent. Will sell furniture, lease, license, etc. $3,000 down. Adults. 1466 Harvard st. nw.

INFANTS' AND CHILDREN'S WEAR
(2) furnishings and toys. Income quoted over $400 wk. Long lease. Price reduced to sell. For details, call Mrs. Campbell, DI. 3306, with
E. W. THURM.

NORTH BEACH, MD.
Moneymaking bar and lunchroom and apartments. Bar and lunchroom have all modern equipment, including television. Seats 65 people. Net income from bar and lunchroom, $350 per week. Can be increased during summer. Rental of 3 apartments $160 per mo. Property, all equipment, including stock, etc., $22,000 on convenient terms. FORD E. MORGAN, SR., RE. 4910 'til 8 p. m.

OPPORTUNITY
New store opened just 8 weeks in new community. Present owner, who is the builder of this new building and builder by trade, saw the need for a grocery store in this large and expanding community. Anyone knowing the grocery and meat business can do $2,500 a week inside of 90 days. Owner not knowing grocery business, will sacrifice in order to continue his building trade. If interested and having a substantial amount of cash, contact
S. J. GNASH & CO.
"Brokers of Better Business Opportunities."
913 King St., Alexandria, Va.
OV. 6005.

RADIO SALES-SERVICE and Record Shop, owner quotes having netted $25,000 in 1947 and still doing fine business; 60% radio repairs, but possesses every opportunity to tremendously increase appliance sales if desired. Large beautiful modern store with basement; wonderful location. Owner leaving city, will sacrifice complete store at a price below inventory cost.
NICHOLAS GASTON CO.
501 Woodward Bldg. DI. 7994-7765.

RESTAURANT AND BAR
Near corner 13th and H sts. ne. Averages $300 daily. Owner in other business; must sell. Will accept very easy terms from experienced party. Low rent, incl. apartment, lease.
BOB HOLLANDER, Exclusive Broker
Occidental Hotel
1411 Pa. Ave. N.W. NA. 9743.

RESTAURANT (liquor), upper 14th st. nw. Does $150 daily. Rent $200. Good lease, open 6 days. Low payroll. Beautiful kitchen (tile). Price $18,000, incl. stock. Easy terms. BOB HOLLANDER, EXCLUSIVE BROKER, Occidental Hotel, 1411 Pa. ave. nw. NA. 9743.

SOUTHERN MARYLAND
New 2-story modern building (42x85 ft., 50-ft. lot). 2 store rooms, 8 offices, on busy highway in rapidly growing town; 2 businesses (one drugs, other Firestone dealer) with equipment and stock, being profitably operated. Will sell as unit or either business and building separately. Present net income 20 per cent on price. Full information to prospective purchaser.
Leonard Snider, LaPlata, Md.

SWEET SHOP-SODA FOUNTAIN, candies, nuts, frozen custard, donuts, etc. Attractive, fast-growing NW. business and theater section. Owner quotes $150 average daily; open 6 days wkly. Simple, profitable operation. Beautifully equipped; air-cond.; very neat. Rent $150; good lease; low overhead. Price $16,500; terms.
NICHOLAS GASTON CO.
501 Woodward Bldg. DI. 7994-7765.

STROUT'S BLUE BOOK GOING BUSINESSES
FREE! Over 1,500 Town and Country Bargains. Stores, Cabin Courts, Cafes, Gas Stations, Hotels, Taverns, Repair Shops, etc., etc. Coast to Coast. Tell us what you want. Where? Price? Terms? Sales volume? SAVE through our 48-yr.-old service. STROUT REALTY, 711-M Woodward Bldg., Washington, D. C. ME. 7548.

Super Market—Self Service
In fine shopping center. Fully stocked and beautifully equipped. Doing $2,000 week, 6 days, short hours; long lease; reasonable rent; priced low, $18,000. Easy terms. We have two smaller places priced at $9,000.
A. H. BACAS
Realtor and Business Broker, 1737 Columbia Road N. W., AD. 8484.

TAVERN-LIQUOR, owner quotes $2450 wkly.; does excellent bar business; one of Washington's most outstanding, catering to nice people; beautifully equipped, cozy atmosphere, air-cond.; seats 125 rent $350; excellent lease. Shows big profits. Priced very low as owner must sell quickly. Please come in person for details.
NICHOLAS GASTON CO.
501 Woodward Bldg. DI. 7994-7765.

UTILITY SHOP
Completely equipped with power tools for wood and metal production; paint spray equipment and other necessary tools. Will sell outright or consider partner with mechanical ability and $5,000. GE. 6511.

11 ROOMS, 2½ baths, long lease, reasonable rent; well furnished; priced right.
OWENS REALTY, ME. 0486

Business Opps., Out-of-Town 30

SOUTHERN MD.—Service station and garage on good State road serving prosperous farming community near Potomac River; 4-room apartment. Excellent opportunity. $5,000. LEONARD SNIDER, LA PLATA, MD.

MAKE BIG MONEY right at home bronzing baby shoes and novelties; full or spare time. KIKTAVI CO., 8620 S. Ruthelen, Los Angeles 44, Calif.

Rooms, Furnished 34

ALASKA AVE. NW., 7700—Single room for gentleman, near bath; private home; conv. transp.; $30 month. GE. 1231.

AMERICAN UNIV. PARK, N.W.—Unusual beau. master bedrm., lovely home, garden, some priv., refined empl. couple or 2 ladies; refs. WO. 7468 till 3 p. m.

ANACOSTIA, 1915 16th St. SE.—Large front rm., conv. to bus stop.

ARL., 712 No. Cleveland St. Double rm., twin beds; easy transp. Pentagon and Wash. Empl. couple or gentlemen; breakfast and laundry privileges. OW. 6935.

ARL.—Room, twin beds, for refined adults; conv. transp. CH. 9550.

ARL. (Clarendon)—Nice dble. rm., twin beds, bright, clean; couple or men; excel. transp. Pentagon, Wash. OW. 6572.

ARL. (Aurora Hills)—Beautifully furn. master bedrm., twin beds, dble. closet, pvt. bath. Conv. to Pentagon, Navy, Airport. Immediate occupancy. OW. 5299.

ARL.—Bed-living rm., 2 large closets, pvt. bath, phone in rm.; some home privileges; good transp.; empl. couple or 2 persons. CH. 5952.

ARL.—Large cool bedrm., adj. bath; refined gentleman; good bus. transp. FA. 7851, 8-10:30 a. m. or after 5:30 p. m.

ARLINGTON—Large double bedroom, plenty closet space, with bath and shower; new private home; unlim. phone; linens furnished; 1 blk. conv. transp.; employed gentleman. CH. 0394.

ARLINGTON—Nicely furn. rm.; laundry priv., unlimited telephone. OW. 4573.

ARL., 900 N. Quincy—Lge. rm., 3 windows; laun., phone privs. CH. 8363.

BELMONT ST. N.W., 1816.—Lge. rm., 4 windows. Will rent single or double. $40. Call before 10 or after 6. AD. 0849.

BELT RD. NW., 5340 (Chevy Chase, D. C.)—Master bedroom, twin beds, priv. bath; $27.50 ea.; unl. ph.; laun. priv.; in private home; conv. transp. EM. 0922.

BETHESDA—2 rms., sgle. or dble., large closets, laun. and phone prvls. Bus stop at door. WI. 8106.

BROOKLAND—Frt. rm., light, airy, newly dec., newly furn.; man. AD. 1073.

CATHOLIC Univ. Vic., 4213 12th st. ne. Master bedrm., twin beds, nice pvt. home. 2 men or emp. cple. $25 ea. HO. 6743.

CEDAR AVE., 222, TAK. PK.—Double room, front, lovely residential section; conv. trans. and restaurants. SH. 2451.

CHEVY CHASE, D. C., 6208 Utah ave. nw.—1st flr. rm., 3 windows, pvt. lav., c. h. w.; $30 mo. WO. 4090.

CHEVY CHASE, MD.—Single room in private family, nr. best transp.; unlim. phone; semiprivate bath. WI. 3444.

CHEVY CHASE, Garrison St. N.W.—Quiet, comf. home of adults; single or double; conv. exp. bus, car. EM. 9090.

CHILLUM—Double and single rooms, semiprivate bath, screened porch; express bus. GE. 6409.

COLUMBIA RD. N.W., 1749, Apt. 4. Newly decorated front room; empl. couple; conv. to everything. HO. 4673.

COLUMBIA RD. NW., 1834—Gentleman; single, $6 week; clean, comfortable bed; showers, c. h. w. AD. 4330.

CONN. AVE. (upper section)—Double rm. available, 2 young ladies; exceptionally well furnished; pvt. home. WO. 2513 after 5 p. m.

CONN. AVE. APT.—Cool double rm., half bath; overlooking lovely gardens; quiet, mature empl. cple. EM. 7031.

CONN. AVE., Dupont Cir. area—Beaut. furn. master studio bedrm.; pvt. home; gentleman only. AD. 0961.

CRITTENDEN ST. NW., 1404—Lge. dble. cor. rm.; 4 win.; lge. closet; adj. bath; 14th & Decatur car. $35. TA. 4203.

DELAFIELD PL. NW., 1303—Cheerful front room for gentleman. Three windows; double bed; gentile home; reference required. Phone GE. 6846.

DELWOOD AVE., 6904, Md.—Single rm.; good transp.; $30 mo. HI. 7285.

DOWNTOWN—Newly redecorated bldg. Very clean rms., $4.50 ea. per week dble., $6 sgle. 414 6th st. nw. ME. 7246.

DUPONT CIR.—Lge. frt. rm., 2 or 3; home priv., 1736 R st. nw., apt. 6 p. m.

[illegible]

Rooms, Furnished 34

E. CAP., 816—Large and small front rooms for nondrinking gentlemen; clean, comfortable, convenient; reasonable.

EMERY PL. NW., 4114—Attractive dble. rm. near bath; near streetcar and bus; $20 mo. ea. OR. 0245.

EUCLID ST. N.W., 1129—Large frt. studio rm., bay window; suitable for 2 or 3; will give grill privs. NO. 7853.

EUCLID ST. N.W., 1368. Front dble rm., in pvt. apt. with refined Spanish lady. Conv. trans. DE. 7053.

EYE ST. N.W., 1539, APT. 22—Comfortable front hall room, near bath, private family; gentleman, ME. 3339.

F ST. N.E., 1436—Front rm., 3 windows, pvt. entr., 1 man only; $8 wk.

FAIRMONT ST. NW., 1401, apt. 317—Lovely lge. corner rm.; empl. cple. or man pref.; sun roof; laun. priv. AD. 8464

FRANKLIN ST. NE., 315—Clean double room, twin beds; separate closets; laundry, phone privileges. DU. 0230.

GARFIELD ST. NW.—Sgl. rm., 2d flr., semipriv. bath; nr. Wardman Pk. Hotel; Govt. empl. lady only; $30. CO. 0548.

GARFIELD ST. NW.—Sgle. rm. for gentleman; semipriv. bath; priv. home; refs. exchanged. EM. 9515.

GEORGETOWN—Attrac. rm. for 1 person; conv. transportation. MI. 0859.

GLOVER PARK—Large front room with private shower; in private home; 2-way transportation. EM. 0734.

GLOVER PARK—Large, cheerful room for lady, private home; good transp.; $30 month. EM. 4187.

GLOVER PARK—Sgle. rm., man; breakfast if desired; also occasional dinner. EM. 1902.

GLOVER PARK—Single rm., residential section; gentleman only; refs. required. $35 month; excellent transp. OR. 2711.

GLOVER PARK—Sgl. rm., semipvt. bath, sleeping porch; man; $8 wk. OR. 0888.

HAMILTON ST. NW.—Master twin bedrm., pvt. bath; excel. transp. RA. 5222.

HAMILTON ST. NW., 413—Master twin bedrm., priv. bath; home privs.; Gentile home; ½ block bus. GE. 0052.

HOBART ST. NW., 1734—Attractive and beautiful bedroom; single, $45; double, $50; new private home; 3-way transportation. CO. 8946.

ILLINOIS AVE. NW., 3921—Large frt. rm.; pvt. home, laun. priv.; unlim. phone; $40; ½ blk. bus. TA. 7766.

IRVING ST. N.W., 1820—Room; sober young man; bus at door; $7 wk. CO. 9244

K ST. N.W., 1927; Walk. dist. downtown—Large frt. share twin bedrm. for lady; $6.50 wk. RE. 5829.

KLINGLE RD. N.W., 2001—Master bedroom, adj. sleeping porch, private bath; private home; gentleman. AD. 2065.

LAMONT ST. N.W., 1931—Dble. rm., twin beds, semipvt. bath, unlim. phone, laun. priv., good trans., 2 girls. CO. 0840.

LAMONT ST. N.W., 1726. Dble. rm. for young men of refinement, with men only; excel. trans., refs., $40 mo. CO. 9538.

LAMONT ST. N.W., 1822—2 young ladies may share extra-large front room with another; excellent neighborhood, homelike surroundings; living room and laundry privileges; nearby eating places; $30 per month for 1, $20 each for 2. MI. 9530.

MADISON ST. NW., 626—Airy room, 3 windows; empl. couple or 2 men; Jewish home; ½ blk. of bus. RA. 3981.

MASS. AVE. SE., 1626—Front room, twin beds; also small room; ½ blk. of bus. TR. 1619.

MASS. AVE. NW., 2110—Lovely, lge. rm.; running water; walk. dist. d'town.

MASS. AVE. SE., 1528—Large front room, next bath. LI. 6705.

MASS. AVE. N.W., 2021—Attrac. rm. with small porch; gentleman only.

MASS AVE. N.W., 1621. Nicely furn. sgle. rm. on 1st floor; running water, $10 weekly.

MADISON ST. NW., 1233—Large sgle. rm., gentleman only. $25 mo. RA. 2124.

MERIDIAN HILL HOTEL—Available immediately, double studio rooms for girls. CO. 1000 for appointment.

MONROE ST. NW., 1422—Large front double, also single; new maple furn.; cool, clean; laun., phone priv.; exc. tran.

MONTELLO AVE. N.E., 1406. Double room next bath. Couple preferred. TR. 7613.

MT. PLEASANT—Large master bedrm. in lovely home nr. park; twin beds; 2 closets; phone in rm.; adj. modern bath; ½ blk. bus. NO. 3851.

MT. PLEASANT SECT., 1852 Monroe st. nw. Twin bedrm., newly decor., nicely furn.; 2 closets; adj. bath; men preferred; conv. transp. CO. 2967.

MT. RAINIER—Single rm., conv. transp. Govt. bldg. UN. 6789.

N.W. SEC., 636 Webster St.—Nicely furn. rm., twin beds; 2 girls or cple., $17.50 each per month. RA. 8750.

OAK ST. NW., 1418—Front room, double bed, innerspring mattress, large closet, semiprivate bath, radio, $50 for couple; $35, gentleman. CO. 7176.

QUACKENBOS ST. N.W., 522—Beautifully furn. master bedroom, pvt. bath; employed only; 15 min. express bus.

QUINCY ST. NW.—Large frt. dble. rm., 2 closets, semipvt. bath, 1-2 men. RA. 7373.

R ST. NW., 1630—Attractive studio rm. for 2 girls; Christian home; breakfast priv.; conv. trans. DU. 6500, Ext. 528.

R ST. NW., 1423, Apt. 31—Pleasant rm., lge. closet, for lady; kit., laun. priv. opt. DU. 3538, Sun. after 12 or evenings.

RANDOLPH ST. NW., 518—Newly dec. large front rm., twin beds, phone, laun., kit. privil.; residential section; excellent transportation. TA. 1174.

ROCK CREEK CHURCH RD. NW., 611. Nice, large rm., private home; conv. transp. and restaurant. Gentleman. No drinking. RA. 8650.

S.E. VIC.—Double room, twin beds; 2 gentlemen; $7.50 ea. wk. FR. 1124.

TAKOMA PARK, D. C.—Pleasant sgle. rm., 3 windows, $25; breakfast and laun. priv.; bus at corner. GE. 3973.

TAYLOR ST. NW., 601-2—Frt. rms., for 4 gentlemen; twin beds; unlim phone; gentile home. RA. 0364.

TENNESSEE AVE. NE., 300—Lge. frt. dble. rm., next bath; pvt. home; pref. men or empl. couple. LU. 8947.

THOMAS CIRCLE, 1223 Vermont Ave. N.W., Apt. 71—Front twin bedrm.; $30 mo. ea. Good location. ST. 8747.

WEBSTER ST. NW., 1727—Attractive, well furnished room for gentleman in private gentile home. RA. 4293.

WISCONSIN AVE. NW., 2243—Large front room for 2 or 3 girls; unlim. phone; good transp.; reas. EM. 7201.

WOODRIDGE—Lge. front bedrm.; pvt. home; no other roomers; 2 girls or empl. couple. Kit. priv. Excel. trans. NO. 4922.

WYOMING AVE. NW., 2011—Large studio rm. for 2 men, connecting bath, private entrance.

6TH ST. N.W., 5714—Rec. room, pvt. bath, pvt. entrance, 2 boys, in Jewish home. $60. GE. 6735.

10TH ST. NE., 336—A nicely furn. lge. rm., for 1 or 2 gentlemen, no other roomers, conv. trans. AT. 0759.

14TH & COLO. AVE. NW.—Pleasant front room for refined, employed lady; very reas.; conv. transp. GE. 7914.

14TH ST. NW., 1125—Furnished room; $11 for 2.

1401 Columbia rd. N.W. Apt. 114—Nicely furn., twin beds. Gentile home.

15TH ST. NW., 4317—Dble. rm., pvt. bath, quiet neigh., no smoking, please. GE. 1193 for appointment.

16TH ST. N.W., 1625—Dble. and triple rms., telephone, maid and elevator service for girls, gentile home.

16TH ST. N.W., 3105. Lge. rm., semi-pvt. bath. Gentleman. Private home.

16TH ST. N.E., 1—Clean comf. sgle. rm. next bath, pvt. home, for young man. Excel. transportation. LU. 1124.

16TH ST. NW. VIC.—Front, overlooking Rk. Ck. Pk.; 2 attrac. lge., tw. bedrms.; Christian home; ph., laun. priv. RA 2367

16TH ST. N.W., 1702—Attractive studio rm. for 2 ladies; also 1 dble. HO. 9394.

16TH ST. NW., 1511—2 connecting rooms, private bath; 2 or 4 persons; also room with private bath.

17TH PL. NE., 3925—Front twin bedrm., 2 closets, chest drawers; adj. bath; priv. home; convenient transp. DU. 3495.

19TH ST. NW., 3320—Nice lge. dble. rm. for 1 or 2 men. NO. 9833.

38TH ST. NW., 4209—Lge. frt. rm., pvt. bath, excel. trans. WO. 2777.

LARGE ROOM, new house, new furniture, for 2 government girls. DE. 4769.

½ BLOCK OFF CONN.—Clean, comfortable single and double rms. (twin beds); unlimited phone. WO. 6641.

LARGE front room, twin beds; 2 young ladies or couple; $12 wk. LU. 1101.

SINGLE ROOM for young lady, private home, Chevy Chase, D. C., section; 1 block from Conn. ave. transp. Personal phone extension. EM. 3030.

BEDROOM, DEN, $35 for 1, $50 for 2. Express Bus; Jewish Home. RA. 9228.
429 Peabody St. NW.

STUDIO ROOM with kitchen privileges. Married couple preferred. Valley Vista apt., off Conn. ave. HO. 4600, ext. 105.

AN OPPORTUNITY to spend the hot months in a comfortable Christian home, June 1 to Oct. 1. Room, pvt. bath, kitchen, laun. and home priv. for 1 or 2 adults. 5523 2d st. NE. GE. 4055.

NEAR WARDMAN PARK HOTEL, pleasant airy front room, for 2 ladies, across from park. AD. 1068.

AVAILABLE June 1, master bedrm. pvt. shower bath, for 2 men. NO. 1716.

NEAR SHOREHAM, 2636 Woodley pl. nw.—Newly furn., clean, twin beds, 2 girls; next bath; $8.50 ea. AD. 2814.

LARGE front room, twin beds, dble. priv. Gentile home; $35 single. TA. 5275.

NEAR Wardman Park, 2849 29th st. nw. 2 dble. rms., conveniently located, or sgle.; man or empl. couple. DU. 6255.

CONVENIENT to bus and streetcar; single or double room; small Jewish family. TA. 2847.

VACANCIES
Single rm. for young lady, $25 mo.; also share room for young lady, twin Hollywood beds, $8.75 every 2 weeks. Trans. at door. 1226 17th st. nw.

COLORED—Large twin bedrm.; newly decor.; exclusive sec.; pvt. home; 2 gentlemen or ladies; $6.50 wk. each; ref. req.; ½ blk. bus. MI. 6652.

COLORED—Large front room for employed couple; semiprivate bath; kitchen and laundry priv.; no children. 3341 13th st. nw. MI. 6996.

COLORED—Beau. furn. frt. rm.; 2 empl. men or cple. After 5:30. TA. 2891.

COLORED, Trinidad ave. ne., 1410—1 attractive room, twin beds, 2 men, single room, 1 man; convenient transportation. Clean home. LI. 5161.

Rooms, Furnished 34

COLORED—Comfortable single rm. for quiet lady, adj. bath; new pvt. home; breakfast priv.; no other roomers; near trans.; $32.50 per mo. AX. 7145.

COLORED, 1926 13th st. nw.—Large furnished double front room for employed couple or 2 refined girls; convenient transp.; $20 mo. each. DE. 8072.

COLORED—One dble. rm., one sgle. rm., empl. couple, kit. privileges. LU. 0829.

COLORED, 1306 Kalorama Rd. N.W.—Room for 2 girls to share; home privileges; $6 week each. HO. 9631.

COLORED—2 front rms., empl. persons; home priv.; reasonable. LU. 2281.

COLORED, D st. ne., 906—Sgle. rm.; man; pvt. home; $5. LI. 6862.

COLORED—Dble. rm. in pvt. home. Empl. cple. Conv. transp. DU. 7910.

COLORED—Share room for young lady, priv.; also basement room. Call NO. 7979.

Rooms, Unfurnished 36

COLORED—Large front unfurn. rm. for married empl. cple., privil., conv. trans. LI. 2752, 9 to noon.

Housekeeping Suites 37

CORBIN PL. NE., 1320—Frt. rm., dble. or sgle.; l.h.k. if desired. AT. 8819.

DUPONT CIRCLE—Dble. rm., kit. privil., for empl. couple or ladies. WO. 0194.

KENYON ST. NW., 1729—Large front room, deep closet, next bath and shower; working couple; part kitchen privileges and laundry; convenient transportation.

TODD PL. NE., 173—2 l. h. k. rooms, furnished. HO. 1020.

UNIVERSITY PL. NW., 2521, vic. Meridian Park—1st floor front; running water and Frigidaire; $40. Can be seen between 5-7 p. m. For lady who works in daytime.

14TH ST. N.W., 4406—Dble. rm. for l. h. k.; also single rm.; reas. rent.

1ST ST. N.W., 907. Large room and kitchenette, for l.h.k. ME. 3572.

Rooms Wanted 38

BUSINESS woman would like room in refined Jewish adult private home, no other roomers. Box 892, Wash. Post.

EMPL. girl wants free room in Arlington in exchange for eve. work or child care. Box 885, Washington Post.

ROOM in nice home with l. h. k., and fenced yard for highly trained canine friend. Responsible lady. Box 899, Washington Post.

Rooms With Board 39

CRESTWOOD CLUB, 4107 Conn. ave.—Double room, ideal for married couple; also space for man to share in double; best transp.; good Southern cooking; Sunday breakfast included. EM. 4074.

DUPONT CIRCLE—1754 Mass. Ave N.W.—Double for girls; triple for men; vacancies to share; good food.

FAIRMONT ST. NW., 1322—Settled girl to share lge. front rm., Christian home; excel. meals; $42.50. CO. 3065.

OGLETHORPE ST. NW., 725—2 meals a day in private adult, Gentile home; on express bus line; gentleman only; $55 month. TA. 0290.

QUE ST. NW., 1704—Vac. for young people; wholesome food; reas. NO. 4095.

THE JOHN KILPEN HOTEL, 2310 Ashmead pl. nw.—Have several dble. and sgl. rms., avail. now; exc. meals; 24-hr. switchboard service. HO. 3566.

WESLEY HALL
Cheerful rooms, enough like a hotel to provide excellent dining room service, enough like a club to insure cong. companionship; dble. rms. and rms. to share for men and women; $48-$57.50 per month. 1426 21st st. nw. NO. 8099.

WOODLEY PL., 2624; nr. Shoreham—Vac., young man; twin beds; exc. meals. AD. 0244.

16TH ST. N.W., 1409—2 spaces for gentlemen to share; excel. meals; maid service. MI. 2740. If no answer, DU. 9267.

EXCELLENT location, 2013 Mass. ave. nw. Unusually clean home, exc. food, every convenience for young men and women. Sgle. and dble. rooms. DE. 9798.

WILL BOARD mother and child or cple. Virginia, near Pentagon. GL. 5760.

Room, Board Wanted 40

EMPLOYED mother wishes room and board and day care of 6-yr.-old twin boys by June 1; must be in D. C. WA. 6795.

Children Boarded 41

VACANCY for child care; 3 years or over, in Christian home. SLigo 6117.

WILL BOARD and care for girl between 4-7 years of age, 5 days wk. SH. 7043.

FULL-TIME care for infants from 1 week to 6 months; germicidal lamps; sunny nursery, licensed home. AL. 1037.

Child Care 41A

DAY CARE, vac. girl, 2-6; transp.; Falls Church area; licensed home. FA. 7512.

Convalescent Homes 44

COUNTRY REST HOME, modern; one vacancy; beautiful home amid beautiful mountain scenery. Excellent care. References exchanged. Box 287, Strasburg, Va.

Apts., Furn. or Unfurn. 45

LIVING RM., 2 bedrms., kit., pvt. bath and entrance; 3 adults only. LI. 8318.

Apartments, Furnished 46

ALEXANDRIA—Beautiful furn. apt., 2 baths, 2 bedrooms, terrace; 12 minutes to Washington. Rent 2 months, beginning June 20, $150 mo. TE. 8080.

ARLINGTON—1-room efficiency apt.; no children. CH. 7097.

ARLINGTON—1-room apt., 3 doors bus; con. everything. CH. 5573, 9 to 12 a.m.

BALTIMORE-WASH. BLVD.—Cottage, 1 rm., kit., pvt. ba.; utils. Laurel 325-W.

CONN.-ORDWAY VIC.—1-bedroom apt. from June 19 to Sept. 11; all utilities, inc. phone, less line. $400. Wash Post, Box 898.

CONN. AVE AREA—Completely and beautifully furnished, 3 bedrooms, 2 baths; restricted; no children. Year lease or longer; $250 mo. DE. 6121.

DIX ST. N.E., 3456 (River Terrace)—Will share nice home with refined, employed couple, $65 mo. FR. 1910.

PETWORTH vic., large kitchen, 1 bedrm., completely furnished; priv. except for bath; $12.50 weekly. GE. 4484.

WIS. AVE. & PORTER ST. N.W.—Lady share 3-rm. apt., twin beds, large closet. Maid service; priv. OR. 4112.

N.W. SEC.—Attractive, large studio rm., 3 exposures, bath with shower, private entrance, side yard, $65 mo.; employed woman pref.; refs. Write Box M-263, Washington Post.

PETWORTH—2 rooms, kitchen, bath, private entrance, for clean, quiet employed couple or one adult; no drinking; Gentile home; $68, 1 year lease. GE. 1472.

4308 LEE HWY., immaculate 3-room and bath apt., convenient to everything. Employed couple. $110 mo.

FURN. APT., $70 mo., near G. W. Univ., 2106 Eye st. nw. (Person having Frigidaire preferred.)

WIDOW has 7-room apt. to share; 3 bedrooms, kitchen priv. EM. 7967. Monday, ME. 2933.

NICELY furn. 3 rms., in restric. sec.; conv. everything; empl. cpl. only; no drinking, nonsmokers apprec. DU. 7030.

SUMMER-SUBLET charming apt., 3½ rms., dressing room, 3 expos., $125. N.W. OR. 5224.

CHARMING FURN. APT., 1 rm., bath and kitchenette for 1 person only; 3 blks. from Mayflower. June 9 thru August. $90 mo. MI. 3022.

2-ROOM KITCHENETTE APT. for 2 adults. Utilities furnished. $65. 1200 Kennedy st. nw.

MAN, economist, 32, will share comfort. 2-bedrm. brownstone d'town apt.; $50 covers all; cultural interests. DI. 9294.

NEAR RK. CR. PK.—2-bedrm. cool tree-shaded apt. for rent, June 15 to Sept. 15; $100 mo.; good transp. HO. 9120.

VACANCY 1, 2, or 3 girls; 2-bedrm. apt., apt. bldg.; own home priv., everything furn. $37.50 each. VI. 1409.

NEAR 17th & G sts. ne.—2-bedroom apt., entire 2nd floor; 1½ baths to non-drinking adults, $125. Box 896, Washington Post.

NEWLY built, 3 rms., kit., bath, pvt. 3 adults, $45 ea. RA. 5379.

TO SUBLET, July and Aug.—Furn. 1-bedrm. apt., $100 mo.; gas and light included, telephone separate. Apt. Hotel, N.W. section. No pets or children. Write Box M-259, Washington Post.

Available Immediately
3 bedrms., 2 baths, balcony, living rm., dining rm., pantry, kit.; $450 mo.
Twin bedrooms, living room, dinette and kitchen, $300 mo. Bedroom, sitting room and bath, nonhousekeeping suite, $200 and $250 mo.; year lease; all furnished, with full hotel service.
CALL CHAS. L. HUTCHINSON
General Mgr., Hotel 2400, CO. 7200

COLORED—Apt., 1 room and kitchen; also single room; settled refined employed couple. DU. 6540.

Apts., Houses to Share 46A

CHEVY CHASE. Unusually attractive home for woman under 45 of discriminating taste. WI. 2551.

GOOD HOPE RD. SE., 1655—Girl to share 5-room apt. with 2 others, age 25-30; 1st floor duplex, convenient to everything; $30. TR. 4764.

LIVINGSTON AREA S.E.—Young girl to share apt. with 2 fun-loving girls; references required. Call from 8 a. m. to 2 p. m. and 5-10 p. m., TR. 4811.

N.W. SECTION—Girl, 27, will share her 2-room apt. with 1 other; $50 mo. AD. 0462 after 12.

N.W.—Young girl to share apt. with 1 other. Good transp. RA. 1930.

16TH AND COL. RD. NW. VIC—2-bedrm. apt.; share with young lady. AD. 7035

GIRL TO SHARE apt. in N.W. with others; $30; maid service. AD. 8464, Ext. 517.

EMPLOYED lady, 30 to 40, to share 2-room apt., SE. sec.; conv. transp.; $37.50 month. Write Box 926, Wash. Post.

GIRL TO SHARE attractive apt. with 2 Jewish girls, June 1 to Sept. 15. GE. 6221 after 10 a. m.

GIRL (21-30), share pleasant downtown apt., $45. Call NA. 9683, Ext. 210, Sunday.

APT. to share with girl; reasonable. Telephone DU. 3182, mornings.

Apartments, Unfurnished 47

2 BEDROOMS, living room, dining room, kit. and bath; Bendix washer, utilities furn., $135. District Takoma Park. SH. 1037.

Apartments, Unfurnished 47

19 SOLD, 1 LEFT
5-RM. APT., VACANT—IMMED. POSS.
Sold on a cooperative basis; $8,000 full price. Low down payment, $89.23 per mo. pays all.
OPEN FOR INSPECTION 1-5 TODAY
THE STANTON, 128 C ST. N.E.

COLORED—Two-room apt., share kitchen share bath, $65 a month; completely redecorated; located 200 block C st. ne.; refined middle-aged couple preferred. Write Box 804, Washington Post.

Cooperative Apts. Sale 47A

19 SOLD, 1 LEFT
5-RM. APT., VACANT—IMMED. POSS.
Sold on a cooperative basis, with low down payment and monthly payments like rent.
OPEN FOR INSPECT. SUN. ONLY, 1-5.
THE STANTON, 128 C ST. N.E.
First National Realty Corp.
1426 K St. N.W. RE. 3331.

Apartments Wanted 48

A BUSINESSMAN, wife and 2 children 5, 11, need 2-bedrm. apt. unfurn. in nw. AD. 1889.

A YOUNG employed couple, college graduates, wish to sublet or rent furnished apt. for summer beginning June 15. WO. 7380.

ACT QUICKLY—Call OR. 4280 if you have a studio or 1-bedrm. furn. or unfurn. apt. in N.W. for 2 girls. College graduates; perm. employed.

ADULTS (2), mother, daughter, desire 1-bedrm. unfurn. apt. LU. 3140. Weekdays call RE. 7400, Ext. 5306.

AIRLINE hostess desires 1-bedrm. apt., N.W. pref. MI. 8134, after 6 p. m.

AIRLINE EMPL., wife, 2 girls, desire 2-bedrm. unf. apt. RE. 6830, ext. 595.

APT., 1-bedrm., unfurn., for quiet, middle-aged couple; prefer vic. Alexandria. Call OV. 5926.

APT. WANTED, furn or unfurn, by June 10. Write Box 764, Wash. Post.

BACHELOR, veteran, Govt. employe, desires furn. or unfurn. efficiency apt. in Dupont Circle area. June 1. Write Box 841, Washington Post.

BEING evicted, employed single woman needs 1-room efficiency apt., in N.W. section. DE. 1035.

BUILDERS, OWNERS, MANAGERS
Apartments needed for deserving veterans. Please phone ADams 7050, American Legion Housing Committee.

BUSINESS women needs 1 room; priv. kit. and bath. NW pref.; apt bldg. Refs.; max. $80. ST. 7333.

CHRISTIAN couple, nondrinkers, nonsmokers, must vacate house for new owner, need unfurnished apt. TR. 1908.

CONGENIAL EMPL. CPLE. 2-year-old child would really appreciate a 2-bedroom unfurn. apt. Max. $85. TA. 5400, ext. 7, 9:30-5:30 weekdays.

COUPLE need 1-bedroom apartment by May 19. $75. FR. 6790 after 6 p. m.

COUPLE, marrying in June, need 1-bedrm. apt.; pref. N.W. or Arl. EX. 6360, Ext. 2155, 9 to 5. NO. 5601 after 6 and weekends.

COUPLE, 2 children, desperately need furn. apt., sw. or near North Beach. AT. 9379.

COUPLE with tiny baby desires 1-bedrm. apt. in apt. bldg. in nw. section; $60. CO. 1286.

DIPLOMAT urgently requires 2-bedroom furn. apt. Shoreham vic. or any suitable N.W. sect., $200 max. AD. 7000, ext. 24, 9:30 to 5. EM. 4353 after 5:30.

EFFICIENCY apt., unf., in N.W. desired by employed lady. HO. 8715.

EFFICIENCY apt., furn., desired by Georgetown graduate student, veteran, matured, and French bride. Modest rent. Write Box 843, Washington Post.

EMPLOYED lady desires unfurn. efficiency apt. in apt. bldg.; prefer N.W. NA. 2332, weekdays.

EMPLOYED LADIES (2) desire 2-3 rm. furn. or unfurn. apt.; N.W. pref. Conn. or 16th st.; not over $80. Box 855, Washington Post.

EMPLOYED daughter and mother urgently need unf. efficiency or 1-bedrm. apt. NW., or Sil. Spr. SH. 4626.

EMPLOYED couple desire 1-bedrm. unfurn. apt. Pref. N.W. No drinking, smoking or children. DE. 7548.

EMPLOYED COUPLE desire 3-rm. furn. apt., available on or around June 15. $75 mo. DU. 7484 after 6:30.

EMPLOYED couple needs unfurnished apt. near transportation to downtown Wash.; can furn. refs.; rent must be reas. Call AD. 3092, eves., Sat. or Sun.

EMPLOYED COUPLE, no children, need 1 or 2 bedroom unfurn. apt. Pref. N.W. MI. 5015, noon to 6.

EXECUTIVE OFFICER, international organization, desires furn. 1-bedrm. apt. N.W., July 1 to Oct. 1. EX. 6360, ext. 2046, 9:30 to 5 weekdays.

FAMILY of 3 employed adults desire 2-bedrm. apt. Mrs. Adams, ST. 9200, ext. 3236.

FAMILY OF FOUR, children 4 and 6, desire 2-bedrm. furn. apt., pvt. kit., bath. LI. 4624.

FBI EMPL., wife and 14-mo. child urgently need 1- or 2-bedrm. apt. Under $70. Call Mrs. Davidson, SH. 2614.

FEDERAL employe desires 1-bedrm. or efficiency apt.; unfurn.; pref. N.W., in apt. bldg. MI. 4796, after 6 p. m.

FOREIGN SERVICE student vet and wife desire 1-bedrm. unfurn. apt., pref. nw. or nearby Va. EX. 8965 before 5.

GENTILE newlyweds, both employed, in N.W., desire 2 or 3-rm. furn. or unfurn. apt. in N.W. section. WO. 3633, after 6:30 p. m.

GOVT. employes (2), desire an effcy. apt. in apt bldg.; N.W. pref. RA. 7398.

GOVT. girl, mother, urgently need furn. 2-rm., kit., bath apt.; close-in; good neighborhood. WA. 8918 before 3 p. m.

HEARKEN to my earnest plea. Answer quickly. Please help me. Room, bath and kitchen in convenient location; reas. rent. A Gov't lawyer and empl. wife. RA. 1787 9 to 2 Sun., Monday.

KINDERGARTEN BOY (5½ yrs.) and Gov. empl. parents want small unfurn. apt., pref. Georgetown vic. Best refs. given. Box 893, Washington Post.

MARRIAGE PENDING upon apt. Grad. student, G. W. U., and future wife desire 1½-2 rm. unfurn. apt., accessible to downtown area. Reasonable. Steady income. ME. 3004.

MATURE couple want furn. or unfurn. apt.; N.W. No children or pets. References. WI. 6135. Mrs. Graves.

MEDICAL STUDENT bringing wife to Washington desires unfurn. 1-bedrm. apt. MI. 3496.

MIDDLE-AGE lady desires 3-rm., bath unfurn. apt. Reasonable rent. AX. 4463.

MIDDLE-AGED business man, widowed, desires 1 room apt. and kitchenette, preferably 18th and Columbia rd. section. Call AD. 4222 Sun & Mon. 6 to 7:30 p. m.

NAVY VET urgently needs 1-bedroom apartment. Phone RA. 4272.

NAVY CPO, wife, baby urgently need 1-2 bedrm. unf. apt., N.W. pref. RA. 0524.

NAVY petty officer, wife, boy 3 years, urgently need furn. apt. Please call LI. 4066 anytime.

NBC Television executive desires 1-2 bedroom apartment. Wife, 1 child. N.W. or Virginia vic. $75-$80 top. RE. 4000.

NCR employe, wife and 3½-yr.-old daughter need unfurnished apt.; will pay $75. LU. 1433.

NICE PEOPLE urgently need 1-bedrm. furn. or unfurn. apt. UN. 0609.

NONSMOKING and nondrinking Christian cpl. with 4-mo. baby desire 2 rooms, kitchen and bath, unfurn. apt., good residential sect., $55 max. LI. 1669.

OFFICER and wife will lease, rent or sublease, furnished or unfurnished, 1-bedroom apartment; from $75 to $110. Box 891, Washington Post.

PROFESSOR and family desire 3 or 4 room, unfurn. apt., N. W., for occupancy Oct. 1. Box M-247, Wash. Post.

QUIET, refined couple desire apt., June 1 thru Aug. 31; will accept sublet; N.W. or Arlington preferred. CH. 7763.

REFINED YOUNG CPLE. desire 1-bedrm. furn. apt. Mr. Harris, RA. 4285.

RETURNED VETERANS and other employes of Capital Transit Co. who have families need private apts. and houses. If you have a house or private apt. to rent to a family, call MI. 6363, ext. 672, Monday-Friday, 9 a. m. to 5 p. m. Must have private kitchen and bath and rent under $75 month.

STATE DEPT. officer desires 1 or 2-rm. apt., furnished or unfurnished; First alphabet, N. W. Reas. rent. Telephone on Monday to Dr. Henri Bauer, RE. 5600, Ext. 5687.

STUDENT veteran and wife, child desire 2-bedroom apt., furn. or unfurn. NO. 4935, ext. 810, before 2 or after 6.

SUMMER SUBLET—Childless couple needs furnished apt. for summer, starting June 1. Please call GL. 8736.

THREE STUDENT VETS (school of foreign service), desire 2-bedrm. apt., pvt. kit. and bath. Pref. nw. EX. 8965, before 5.

UNIVERSITY student and wife, quiet, need furn. or unfurn. apt., 1-2 rms., private bath; good refs. OV. 3119.

VET.—Empl. F. B. I., desires 1 bedroom apt., unfurn or furn. Call RA. 9855.

VET, teacher, wife, desire 2 rms., kit., ba., furn., N.W. or Arl.; consider sublease. Call Mrs. Milburn, EX. 6360, ext. 708, 9-5. WO. 1765, 6-9 p. m. weekends.

WANTED—2-bedrm. furn. apt. for 3 Govt. girls in apt. bldg., with lawn or sun roof; preferably in Va. or N.W. Washington. Call DI. 1953, Apt. 201.

WILL TAKE over furn. apt. for summer months or up to 12 mos. Apt. must be in desirable location, and comfortably furnished. Phone ME. 5797 during office hours.

WRITER and wife; 2-room apt., unfurnished; conv. transp. to State Dept. No children or pets. Permanent, lease desired. $65 tops. HO. 7709.

YOUNG gentleman and wife, Govt. employes, desire sunny, unfurn. apt., conv. to Dept. of State; up to $75. Call NA. 5425, Ext. 412.

YOUNG MARRIED COUPLE desire two or three room furnished apt.; no children or pets; limit $75. Call TR. 6391 anytime after 7 p. m.

YOUNG WOMAN, faculty member of G. W. University, desires 2 or 3 rms., kit. and bath unfurn. apt., within walking distance or quick transportation of 20th and G sts. nw. Quiet; no pets, no children; up to $100 mo. Box 897, Washington Post.

YOUNG CPLE. desire studio or 1-bedroom apt. in modern N.W. apt. building. Will consider buying furniture. Call HO. 3566, ext. 417 after 6:30 p. m.

Continued on Following Page.

Apartments Wanted 48

Continued From Preceding Page

1-RM. eff. apt., conv. to Interior Dept., $60. Box 899, Washington Post.

1 OR 2-BEDROOM apt., in Petworth or Brightwood. DU. 7489.

2 RESPONSIBLE young women with permanent administrative positions desire apt. in good neighborhood in Georgetown or N.W. sec. Call Mrs. Kendrick after 6 p. m. WO. 1483.

2 EMPLOYED GIRLS desire furn. apt. Call NO. 7827 after 6 p. m.

2 EMPLOYED girls desire 1-bedrm. furn. apt.; pref. apt. bldg. in N.W., by June 1. EX. 7700, ext. 428.

COLORED family with 4 children need apt. $65 mo. TR. 5901 after 4 p. m.

COLORED—2 bedrooms, living-kitchen, bath; will pay reasonable price. NO. 4353. Call after 5 p. m.

COLORED—2 sisters desire 2 rooms, kitchen and bath apt., furn. or unfurn., NW. or nearby NE. section. ME. 2805, evenings.

COL. CPLE. wants 1-bedrm. apt., priv. bath and kit. Good refs. $50. AT. 8626.

COLORED CPLE. need 1-bedrm. apt., pvt. bath, kit.; good refs. AT. 8626.

COLORED—Howard University instructor and mother desire 1-2-bedrm. unfurn. apt., 1st fl.; conv. to univer. DU. 1607.

Aparts.-Houses, Exchanged 48A

WILL EXCHANGE, 2-bedrm. furn. house in Md. for small fur. apt. Hansen, NA. 7203.

ALEX. for N.W. or Bethesda—Attention, Pentagon or Airport employes; modern unfurn. 1 bedrm., dinette for similar or duplex. TE. 2677.

COUPLE, son (20) desire 2-bedrm. unf. apt. in apt. bldg., N.W. sect. GE. 9233.

Mo[illegible] and Storage 49

BEVENEY TRANSFER—DU. 3817
Local, long distance movers; small local pickups $3 up. MI. 2434, eves.

CALL HO. 1950 for that quick move, specializing in light hauling; reas. rates.

MOVING by veteran of experience with new truck; careful handling; reasonable rates. Mr. Cook, GL. 5137, anytime.

MOVING AND HAULING—Reasonable rates. D. C., Va., Md. DI. 9243.

EX-GI—Moving, crating, storage; will move your trunk or house; special rates to veterans. John Glover, RE. 5460.

MARINE VETERAN—Luggage, trunks, light loads; 24-hour service. AT. 2759.

SMALL JOBS BIG JOBS—Days, nights, Sunday, van with white driver; $2.50 hr.; van with driver and helper, $4.50 hr. LU. 6905.

Houses, Furnished 50

ALEXANDRIA
Charmingly furnished restored home, in best historic section. 2 bedrooms, 2 baths, upstairs sitting room, fireplace; garden; adults; until Oct. 1st; possibly longer; $200 per month.
Edward Van Devanter
TE. 3185.

ARLINGTON—3 bedrooms, den, recreation room, equipped bar, built-in garage, 2 fireplaces; 1 year lease (property is $30,000 home). $300. CH. 2887.

ARLINGTON, VA.—3-bedroom brick, furnished, very nice, $160 month. C. W. Clever Co., Inc. OX. 0321.

BETHESDA—Summer rental. Beautifully furnished, 3 bedrms., 2 baths; lovely garden and flagstone terrace; good transp. WI. 1034.

BETHESDA, MD.—Sublet July 6 through Sept. 6. Greenwich Forest. 4 bedrooms, 2 baths, well furnished; house shaded by trees; $200 month. WI. 3990.

DUMBARTON
Charming setting, 3 bedrooms, 3 baths, den, 6 months to 1 year, $350 mo. By appointment, DE. 0712.
C. NEWTON JEFFRESS
2603 P St. N.W.

FALLS CHURCH—Summer rental. 2-bedrm. bungalow house; Bendix; cool garden; available June 15. Part-time housekeeper included. $150 mo.; good bus transp. FA. 4167.

GEORGETOWN
Incomparable small house for couple. 1st floor, hall, dining room, kitchen, powder room, living room, terrace, garden. 2d floor, sitting room, bedroom, excellent bath. 3d floor, bedroom, bath. June 1 to Sept. 30, $225 month.
Susan Clegg CO. 8382

GEORGETOWN summer rental available immediately. 3 bedrms., 2½ baths, 25 ft. liv. rm., 25 ft. din. rm.; just remodeled and furn., $250. Sorry, no small children or pets. Phone HO. 8431.

GEORGETOWN—2 or 3 adults; except. cool, artist. furn., 3 bedrm., bath, gdn., June 20-Sept. 20. $180 mo. HO. 1465.

GEORGETOWN
We have a number of attractive houses available for summer and long-term rental.
DOROTHY G. WOOD
2531 P N.W. DE. 7115.

ILLINOIS AVE. NW., 4000—Couple to share 4-bedrm., 2-bath home; no objection to one school-age child. RA. 2137.

JUNE and July. New 3-bedroom house, fully furnished. McLean, Va. $125 per mo. Elmwood 891.

FURN. HOUSE, VA.—3 bedrms., 2 baths, piano, large porch, grounds; ideal for children; cool; available June 1-Sept. 1; $160 mo. GL. 3201.

LANGLEY, VA.
4-bedroom, 1½-bath, lovely home on 3 acres; furnished. Available July and August. $175 month.
AVAILABLE JUNE 1
for 4 months, possibly for one year. 3 bedrooms, 1½ baths, full basement, oil heat, garage. $160 month. Couple preferred McLean, Va.
ROMYE LAMBORN, Realtor
1601 S. Arlington Ridge Rd.
OT. 8586. OT. 8035.

Oakcrest, South Arlington
4 bedroom 3-bath brick home, in exclusive neighborhood, fireplace in 2nd floor master bedroom; 1st fl. bedroom, with full tile bath; large living room; recreation room; gas a.-c. heat; beautiful shrubbed lot. Price $250 per month; 2-year lease.
J. LEE PRICE
2303 So. Arlington Ridge Rd.
OT. 7504. IVy 1272.

AVAILABLE June 1 to Sept. 30, no children, no pets. $235. DU. 6930.

3421 39TH PL., COLMAR MANOR. Available for immediate occupancy. 7 rooms, 1 bath; $100 month. Open 10 to 4. Phone UN. 2844.

FURNISHED—May 22-July 4. $200. 6-room 18th Century brick house near center of Alexandria. All conveniences. 2 bedrooms, incl. one air-conditioned, 2 baths. Adults only. References required. TE. 3999.

IN KENWOOD—June to October, unusual home for responsible adults; screened porch; attractive surroundings; special price. OL. 0028.

AVAIL. June 15 to Sept. 15 to tenant who would appreciate well furn., cool house, North Cleveland Park, 4 bedrooms, 3½ baths. Sorry, no small children or pets. $250. Shown only by appointment. EM. 5681.

AVAILABLE JULY 1
On year's lease. Lovely home, in Westmoreland Hills, near Mass. ave. at Western ave. 7 rooms, 2½ baths, recreation room with fireplace, screened porch; beautifully furnished. No children or pets. $250 mo. Call Monday for appointment to inspect. C. ALLEN SHERWIN, INC., REALTORS. EM. 4450.

BEAUTIFUL mod. home, compl. furn., ready to walk into; 3 bedrms., 2½ baths, screened porch, recr. rm.; high-class restricted community; 20 min. d't'n Wash.; $275 mo. Phone to inspect. TE. 3649.

$200 PER MONTH. Newly decorated 4-or 5-bedroom detached home just off 16th St. N.W., modern kitchen, 2-car garage.
JAMES L. DIXON & CO.
ST. 7200.

Nr. 16th & Oak Sts. N.W.
10 rooms, 3 baths, including 2 kitchens, garage, gas heat, convenient to stores, churches and schools; completely redecorated, rental $325 per mo. Guaranty Realty, Inc., NA. 0587.

SUMMER RENTALS
Beautifully furnished air-conditioned apt. Several excellent houses. Priced from $250 to $375. Mrs. d'Amecourt, MI. 3350, WO. 8660.
D. A. HANES CO., INC.
MI. 3350.

COMPLETELY furn. house, linen, silver, 2 dble. and 1 sgle. bedrms.; 2 complete baths, maid's lavatory, garden; rent from June 15 to Nov. 1, MI. 3753. Call for appointment before 10 a. m.

SUMMER RENTALS
Lovely homes in Colony Hill (Foxhall rd.); Yorktowne Village; Woodhaven. Perfect for summer living. Call Monday for information. C. ALLEN SHERWIN, INC., REALTORS, EM. 4450.

SUMMER rental, June 15 to Oct. 1, completely furn. house, 9 rms.; $160 mo. RA. 1984. 533 Buchanan st. nw.

Houses, Unfurnished 51

CLUB or nonprofitable organization; if you need location. Call R. Hernandez, Broker, DU. 6704.

Restored Colonial Estate
Improved with 10-room, 3-bath, center-hall Colonial residence. Living room with fireplace, music room with fireplace, step-down dining room, with fireplace, kitchen with fireplace; 3 master-sized bedrooms, and 2 baths on 2nd floor; 2 bedrooms and bath on 3d floor. House recently restored and in excellent condition; 2-car garage. Stables, smokehouse, etc.; 26 acres of rolling land, all planted in blue grass. This exceptional property located in the Estate Section near Sandy Spring, Montgomery County. For rent at $250 per mo. One or two-year term. Call today.
JAMES J. HOOPER CO.
2602 Conn. Ave. DU. 1700.

Houses, Unfurnished 51

UNIVERSITY PARK, MD., just off Colesville rd.—Lovely 2-bedroom bungalow; living room, dining room, kitchen and bath; utility room and small basement. Month or short-term lease, $100 per month. CO. 3314.

ARLINGTON
Convenient to everything. New house condition. New bathroom, new kitchen equipment. 3 bedrooms, full basement. $160 month. Available June 1.
ROMYE LAMBORN, Realtor
1601 S. Arlington Ridge Rd.
OT. 8586. OT. 8035.

Wanted to Rent 53

ADULTS (3), perm. res., urgently need 6-rm. house or 2-bedrm. apt., N. W., unfurn., by June 1. No pets. EM. 0812.

ADULTS will pay $150 mo., 6 or 7-room unfurn. detached house; N.W. or vic. CO. 1935 or ST. 8888.

AIR FORCE personnel, stationed Andrews Field, need furn. or unfurn. apts. and houses. HI. 3100, Ext. 5122, 8 to 5.

APTS. and HOUSES
WANTED.
FURNISHED OR UNFURNISHED.
Within 30 miles of Alex., Va., for perm. employes of an electronics engineering firm engaged in vital Govt. work.
MELPAR, INC.
OV. 1900, Monday-Friday, 8-4:45 P. M.

ARMY OFFICER with 3 children of school age desires to rent or lease a 3-bedroom unfurnished house or apartment in the District. Phone DU. 7478 after 6 p. m.

ARMY OFFICER, wife, baby and 6-yr.-old boy desire 2-bedrm., unfurn., house or apt. to $100. EX. 7700, Ext. 710, 5:30 to 6:30 evenings.

ARMY lieut. colonel, with wife and 2 girls, ages 4 and 10, desires 2-bedrm. unfurn. apt., last of June. Will pay up to $90 per month. Call HObart 9875, Lieutenant Colonel Stark, after 6:30 p. m. weekdays.

ARMY LT. COL., assigned Pentagon; wife and 2 children, ages 7 and 10, requires 3 or 4 bedroom unfurn. apt. or house by June 15th. Arlington pref. Belvoir 1000, ext. 2271.

APT. or small house; 1 or 2 bedrms., unfurn., for reliable young couple, (perm. res.); conv. transp. HO. 5889.

ARMY CPLE., no children, pets, desire sublease 2 mos., furn. apt. or house, near Pentagon. TE. 3104.

BROTHER and sister, Scottish, desire furn. or unfurn. apt. or small house. OR. 3612.

BUSINESS COUPLE
desires 1- or 2-bedroom apartment or house in N.W. section, furn. or unfurn. Good refs. AD. 1148, 9 to 5 p. m.

DIPLOMAT desires 6-room unfurn. house in N.W.; good care guar. NA. 0411, 10-5.

EMPLOYED MOTHER (C. S.) with 10-year-old son and small dog, require unfurn. apt. or part or whole house. Pref. Mt. Pleasant. Urgent, being evicted. NO. 8230. 1814 Ingleside ter. nw.

FURN. summer sublease, or PREFER perm. home; 2 bedrms.; officer vet., wife, 16-yr.-old daughter. Max $100. Pref. Sil. Sprg. RE. 6700, ext. 5872 9 to 5, or SL. 3470, Mr. Pederson.

GOV'T EMPLOYE and family desire 2-3 bedroom unfurn. apt. or house; good location; up to $125 mo. Call VI. 1750.

HOUSE, unfurnished; Navy commander and wife, no children nor pets, want desirable detached home, nw., nearby Maryland or Virginia; for 2½ years, July 1. Best references. Phone after 7 p. m. MI. 4333.

JOHNS HOPKINS permanent employes urgently need apts. and houses; Silver Spring; references. SH. 7700, Ext. 11.

MED. OFFICER, stationed Walter Reed, desires 3-bedrm. unf. hse. SP. 1177-W.

NAVY COMDR. needs 3-bedrm. furn. house, beginning June 10. N.W. or sub. PL. 0554.

NAVAL officer, wife, baby, desire furn. house of 2-bedrm. apt. from about June 20; prefer Arlington or Alexandria. Box 390, Washington Post.

OLD WASHINGTONIANS, perm. res. who will respect the property, desire Georgetown house. Responsible maid, 1 child, school age. 3 bedrms., 2 baths, maid's room and bath, small garden. Up to $175. Call AD. 2130.

PERMANENTLY empl. widow with two children needs house or apt., preferably in suburbs. AD. 9724 after 7 p. m.

SMALL unfurn. house or apartment for couple, in or near Alexandria; permanent; no children or pets. Call OW. 4318.

UNTIL NOV. 1—2-bedrm. or larger furn. house in area of Bethesda Naval Medical Center. Up to $150. Dr. Smith, WI. 9846.

WANTED, 5 or 6-room unfurn. house, D. C. or Va.; year's lease; maximum $100, 3 mos. advance. DU. 8623.

WANTED TO SUBLET, a small furnished house or apartment for 3 months, June to Sept. 1, by university professor's family with 1 child; preference given to a 2-bedroom unit within 5 miles of the Army Medical Center in Bethesda-Silver Spring area; Washington references. Write P. L. Rights, 109 Johnson st., Chapel Hill, N. C.

COLORED—Wanted at once, unfurn. 4-rm. apt. or house. CO. 1925.

Offices, Studios—Rent 55

ARLINGTON
Modern fireproof building centrally located at important intersection, convenient to all areas. Served by 4 bus lines.
R. W. MULLEN
3111 Columbia Pike, OX. 1882.

CONN. AVE. NW., 1346—Office space and secretary to share. Call MI. 7521.

CONN. AVE. & 17th st. vic. Furn. office in attorney's suite. NA. 8451.

CONN. AVE.—1st-floor furn. music studio, baby grand piano; rent by hour, day or week. NO. 7910.

CONN. AVE.—D'town, pvt. office in CPA suite. Modern bldg. DE. 9500.

K ST., Near Medical Center—1st floor, attrac. bldg.; suitable doctors, dentists, clinic or medical supplies. RA. 3220.

DOWNTOWN office building, overlooking Constitution ave. Room available in office suite. Secretarial service. ST. 7792.

DOWNTOWN—Office, furn. or unfurn. Secretarial service available. ST. 9156.

SILVER SPRING—Offices in new bldg., $50 up; lease by owner. SH. 7834.

P ST. NW., 1416—1 large cool room, 2d floor. Central location. Reas. rent. 213 Kellogg Bldg. Phone EX. 5385.

ENGINEERS BLDG., 921 17th St. N.W. Suite 600 sq. ft. Call NA. 5318.

MAYFLOWER AND STATLER VICINITY—Modern unfurn. office, venetian blinds, draperies, pvt. bath; secretarial and telephone service available. EX. 2937.

GEORGE WASHINGTON HOSPITAL VIC.
Brand-new, 3 rooms left, fluorescent lighting, Venetian blinds, easy to park, $35 to $75. Other occupants connected with building industry. For inspection call NA. 2594 or NO. 6069 eves.

STUDIO, furnished for artist; summer months, $37 mo. Box M-228, Wash. Post.

AVAILABLE IMMEDIATE OCCUPANCY
Attractive 5th-floor offices, completely air-conditioned, 2 to 5 room suites. 15th and K sts. nw. EX. 4224.

BEST OFFICE VALUE
8-story mod. elev. office bldg., right down town; bright outside rms.; modest rates. Victor Bldg., NA. 9682.

3-ROOM SUITE
Available in well-known office bldg., financial district. ST. 3727.

DOCTORS' OFFICES
Prominent corner in central Silver Spring, now a modern brick residence, available on long lease and well suited as offices for 2 or more doctors, depending upon space each requires; opportunity for 1 doctor to lease entire property and select own associates.
R. P. RIPLEY
Realtor SLigo 6111.

1621 CONN. AVE.
Bright and airy 2-room suite, 2d flr.; heat, lights, elevator, phone, mail and char services furnished; secretarial service available; reasonable rental. Call CO. 6800. Ask for MR. GOODMAN.

OFFICES
There are several offices and suites available in the recently completed sections of the Shirlington Professional Building in the Shirlington Business Center. Ideally suited for doctors, lawyers, dentist and professional men. Shirlington is located on the Shirley Highway, is adjacent to Parkfairfax and Fairlington which house 10,000 families and close to 40,000 persons in all. See your own broker or call
JOSEPH CHERNER
1781 Fla. Ave. N.W. HObart 5000

Garages, Sale—Rent 58

GARAGE FOR RENT—S st. nw. between 9th and 10th sts. $7.50 mo. DE. 2588.

PRIVATE parking space available on priv. lot at 15th and Euclid sts. nw. $2.50 a week or $8 per mo. Call auditor's office, Hotel 2400. CO. 7200.

Garages Wanted 58A

DESIRE to rent garage or other parking facilities; reasonable; in vic. 18th and G sts. nw. Call EX. 4700, Apt. 307.

Business Property Rent 59

BETHESDA—Several stores and workshops available on 1st and 2d floors; zoned industrial, any type business or manufacturing. 4718 Bethesda ave., Bethesda, Md. WI. 4821.

NEW BRICK BUILDING
Approximately 1500 sq. ft. on one floor. Conveniently located in industrial zone at 35th St. and Clay Pl. N.E., just off Minnesota Ave. $100 per mo.
EUGENE H. PHIFER
TOWER BUILDING
ST. 8711.

EXCELLENT BUSINESS CORNER INCLUDING 7-ROOM MODERN BUNGALOW
on No. 1 hwy., 2 miles south of Alexandria, Va., next to Evelyn Inn, suitable for auto mechanic, tourist cabins, gas station, dining car, real estate office, etc.
BOB HOLLANDER, OWNER
Occidental Hotel, NA. 9743

UPPER WISCONSIN AVE.
2 stores on prominent corner with excellent advertising value; 1 store in good business block; office suite, 3 rooms and bath (heated). LOT SUITABLE FOR SALE OF USED CARS. Bethesda—Warehouse with R. R. siding and loading platform.
A. D. CRUMBAUGH
4908 Wis. Ave. Realtor. WO. 1-3-6-4.

Business Property, Sale 60

IN A block between the Giant food store and Peoples Drug Store, 3 adjacent 25-ft. lots. Ideal business location. Will sell all 3 or separately. Now is the time to secure a good business location for yourself. Call Mr. Wolberg, TA. 1786, with
SHANNON & LUCHS CO.
1505 H St. N.W. NA. 2345

N.W. BARGAIN—$36,500
18th and Columbia rd. Fine store with 2 apartments. Less than 10 times rent. A location of pyramiding values.
SAM ROSEY, AD. 2700.

Lee Highway Commercial Property
This side of Centerville. Approx. 300 ft. road frontage. Approx. 2½ acres. 6-room brick home, a.m.i., A-1 condition. Good spot for tourists or other business. Priced to sell.
EXCLUSIVELY
H. A. DARNE
GL. 8573. OW. 4341.

Georgia Ave., Near Park Rd.
Six rooms, h.-w.h., 2-car garage; excellent spot for business. Call Mr. Widmyer, TA. 3405.
BEITZELL, DI. 3100

16TH ST. NW. SECTION, north of Columbia rd. 15-room house, suitable for rooming house, clubhouse or ideal location for legation use. Lot 80x220; zoned for apartments. Price $35,000. Wm. F. Carlin, 967 Thayer ave., Silver Spring. SH. 1919.

14th & Irving Sts. N.W.
1st commercial. 3-story building, fully rented, showing good return. Owner must sacrifice for quick sale.
H. T. Randolph, RE. 2137

TWO—8 UNITS
2-story apt. bldgs.; full basement; efficient and modern; $5,200 income per year. Price, $47,500 each. Located just off Conn. ave., near Wardman Park. Call today on these fast-moving properties.
JAS. J. HOOPER CO.
2602 Conn. Ave. DU. 1700.

ABOUT 80,500 sq. ft. of land fronting on avenue ne., next to a Safeway Store. Frontage of 250 ft. on P.R.R. at rear, with alley on side for about 230 ft., 1st commercial on avenue to depth of 150 feet, 2nd commercial for remainder. Offers invited for all or part. Call Mr. Castonguay, TR. 2669, or here.
Louis P. Shoemaker
1719 K St. N.W. NA. 1166.

Unimproved General Commercial
Just outside city limits in Alexandria; long frontage on Route 1. Only 20c per square foot.
R. W. MULLEN
3111 Columbia Pike. OX. 1882.

ARLINGTON
Improved in Clarendon; 75-ft. frontage; present usable for many purposes.
R. W. MULLEN
3111 Columbia Pike, OX. 1882.

ARLINGTON
Retail area located at important intersection. All purpose fireproof building; 2 floors plus basement.
R. W. MULLEN
3111 Columbia Pike. OX. 1882.

OPPORTUNITY
If looking for a business or investment property better investigate this. Gasoline service station, new, ready for operation. Restaurant lease $65 per month. 2 apartment dwellings. Lease $200 per month. 305 ft. frontage on Richmond Highway, south of Woodbridge, Va. Ill health forces this on the market at the cost of the dwellings alone. So better hurry. MILLS REALTY CO., Annandale, Va. Falls Church 0999, Falls Church 7387.

INVESTIGATE
12 new masonry constructed cabins nearly finished, 4 apartment dwellings with income $365 with an estimated income of $1,200 month with cabins in operation. 338 ft. frontage on Richmond highway south of Woodbridge, Va. Ill health forces this on a market at a sacrifice. MILLS REALTY CO., Annandale, Va., Falls Church 0999, Falls Church 7387.

Business Property Wanted 60A

WE HAVE CLIENTS waiting to lease desirable properties in D. C. or nearby vicinity. We need stores, warehouses, garages and other types of properties to supply the needs of qualified users. Call Mr. Dixon at ST. 7200 (Broker).

Warehouse Space 60C

A NEW ONE, with railroad siding, high ceiling, no pillars, zoned for any business, conveniently located, 18,000 sq. ft. of floor space. Another of 15,000 sq. ft. now being built. Can be developed for your particular needs if arranged now. Call Mr. Castonguay, TR. 2669, or here, about these or other such property.
Louis P. Shoemaker
1719 K St. N.W. NA. 1166.

Industrial Property 60D

ALEXANDRIA AREA
Area to suit, on or off railroad, in a rapidly developing section, where gas, electric power, public water and sewer are available; bus line about a block away. Priced at 30 cents and upward for square foot.
Louis P. Shoemaker
1719 K St. N.W. NA. 1166.

Commercial Sites 60E

ELK MILLS, Cecil County, Md.—485 acres on Big Elk River, 16 miles south of Wilmington. Two mills with comb. fl. space of 36,000 sq. ft. Fronts on B. & O. R. R. Cont. 31 stone bldgs., includ. main res. Hyland P. Stewart, Jr., 106 W. University Pky., Balto., Md.

OVER 26,500 SQ. FT., R. I. Ave., Brentwood, Md.—In heart of fast growing commercial area, 2 blocks from Brentwood R. R. freight station. Part abuts Brentwood P. O. Phone owner, F. SHELTON, ME. 3425.

Stores, Rent 61

CONN. AVE. STORE—Ground floor, 1300 sq. feet, glass front, air-conditioned, 17-ft. frontage. Available June 1 or 15th. Lease available to reliable party. Call daily EM. 1800, Miss Dukes; 6 to 9, EM. 9501.

NICHOLS AVE. NW., 4684—Store 16x60; $125 mo. LI. 2828, bet. 10-6 p. m.

SILVER SPRING, 25x100, new bldg.; ready June 15; for lease by owner. SH. 7834.

Inspect—933 10th St. N.W.
1 DOOR FROM 10th and K
Small store. Rent $100 including heat and water. NA. 9743.

K ST., Near Medical Center—Attractive store; large display window; for medical appliances and office. RA. 3220.

3929 14TH ST. N.W.—Walkup. Beautiful 10 ft. show window; excellent for photographer, real estate, specialty shop or studio. Rent $100 mo. RA. 0651 or RA. 0155.

DOWNTOWN, 301-03 4TH N.W.—Key at 307 H st. nw.; $100 mo. ME. 9793.

1621 CONN. AVE.
Between Que and R Sts. N.W.
Large suite of 3 spacious connecting rooms; 2d-floor front; heat, lights, elevator service furnished; suitable for offices or any high-class business or profession. Available immediately, reasonable rental. Call CO. 6800. Ask for MR. GOODMAN.

2 SHIRLINGTON STORES
We have just completed two 20x80 foot stores with full basements on the main shopping street of the Shirlington Business center. Ideal for sports store, knitting shop, opticians, credit jewelry, sewing machine shop, etc. The Shirlington Business Center is adjacent to Parkfairfax and Fairlington on the new Shirley Highway. See your own broker or call
JOSEPH CHERNER
1781 Florida Ave. N.W.
HObart 5000

Stores, Rent 61

HYATTSVILLE
Two new stores to be erected immediately, adjoining Hyattsville Theatre; private parking; excellent location drug store and fountain; small store suitable many lines. Plans ready for inspection.
J. A. Weinberg Co., Realtors
1707 H St. NW. NA. 5500

Stores Wanted to Rent 61A

WANTED to rent, small shop, 200-300 sq. ft., with display window; Georgetown or Conn. ave. vic. CO. 7169.

On 14th, Park Rd. or Irving
Size 400 to 1000 sq. ft. List your property with
GEO. C. WENTZEL
706 11th St. N.W. NA. 8639.

Sale Investment Property 62

We Have Several 4-Unit
One-bedroom apts. which can be handled with reasonable cash payment and show excellent return on investment. To see, call Mr. Duffus.
Judson Reamy & Son
1122 N. Irving St., Arlington, Va.
CH. 0800.

4-UNIT APT.—$21,950
Semi-detached brick, 6 years old. Picture window type; large basement; income $2904 yr. Trust FHA $15,000. Finest buy in city.
SAM ROSEY AD. 2700.

4-FAMILY UNITS
Two well-located modern brick 4-family units showing an excellent return and priced below the market for immediate sale. Low prewar rents which can be raised. One building has two bedroom units. We also have a number of smaller investment properties available at very reasonable prices. For particulars call DI. 1015 till 9 p. m.
WM. H. SAUNDERS CO., INC.

SALE OR LEASE
4017 MINNESOTA AVE. N.E.
1ST COMMERCIAL
Now rented to U. S. Postoffice for $520 per month; possession June 15; approximately 5000 sq. ft. with loading platform; 10-ft. driveway and private parking lot; suitable for any type of business; long lease up to 10 years, to responsible party; $400 per mo. Sale price $39,500. Call till 5 p. m. RE. 8660.
WM. G. LIBBY CO.

4-FAMILY DUPLEX
DIRECT FROM OWNER
MODERN BRICK, OFF MINN. AVE. N.E.
Each apartment contains liv. rm., bedrm., dinette, kitchen, bath, rear porch, gas heat, refrig. Tenants furnish all utilities. Annual income $2,135. For further information call NA. 7065 or NA. 7196.

SILVER SPRING—2-story brick, business block, stores and offices; fully rented with good leases. Present income, $7,200 per year. Priced $75,000, with $35,000 cash. For further information call at office of Wm. F. Carlin, 967 Thayer ave., Silver Spring, Md.

ALEXANDRIA, VA.
Brick 4-family flats with bedroom, living room, kitchen, dinette, tile bath; 7 years old; renting for $59 a month. If you are looking for a good investment, this is it. Phone Mr. Payne, MI. 4280, ext. 611.
BEITZELL, DI. 3100

TWO—8 UNITS
2-story apt. bldgs.; full basement, efficient and modern; $5,200 income per year. Price, $47,500 each. Call today on these fast-moving properties.
JAS. J. HOOPER CO.
2602 Conn. Ave. DU. 1700.

36 UNITS—N.W.
Income approx. $18,000 a yr. (low rents); price approx. 6 times rent. Call till 9 p. m.
First National Realty Corp.
1426 K St. N.W. RE. 3531-UN. 0759.

APARTMENTS
4, 8 and 10 family units. These are conveniently located in Arl., where values will hold and units will stay occupied, as more and more apts become available. For further information
SMITH REAL ESTATE CO.
CH. 8007. GL. 0484.

Six-Unit Brick Apartment
Each apt. 2 rooms, kitchen, dinette and bath; good N.E. location; building in splendid condition; priced to sell; substantial cash required. Call Mr. Aben with
J. A. Weinberg Co., Realtors
NA. 5500 or evenings EM. 0038.

BETHESDA, MD.
$17,500
Investors, attention! 7-room house, top condition, on 8,625 sq. feet of ground, 115 ft. back of 7754 Wisconsin ave., on Arlington ave. Can rent for $150 month while waiting to double your money. Exclusive.
Geo. W. Robertson, Realtor
8101 Wis. Ave. WI. 8267
Eves. and Sun., WI. 5584

8 UNITS—$35,000
Modern detached bldg.; tenants pay heat and all utilities; located in Arlington.
ARLEDGE BROS.
OW. 4448. 2523 Wilson Blvd. OX. 4333.
If no answer, FA. 1070.

INVESTORS
We have several excellent investment properties in choice locations. All show an excellent return on invested capital. Priced below reproduction cost and loans minimum interest rates. These properties are available with down payment from $7,000 to $15,000. For further details, call Mr. McGinnis, NA. 9141. Mr. McGinnis will be glad to explain.
Frederick W. Berens Sales
1528 K ST. N.W.

Real Estate Loans 63A

1ST AND 2D TRUST LOANS—Prompt and courteous service; low rates. Before borrowing call Colonial Investment Co., 817 9th st. nw. RE. 6650.

CASH for 2nd trust notes (white or colored); quick settlement; prefer personal calls to telephone calls. FULTON R. GORDON, 1427 Eye st. nw. DI. 5230. Brokers, attention.

2ND TRUST NOTES PURCHASED
WASHINGTON HOUSING CORP.
CALL NA. 3570.

MONEY ON SECOND TRUST
We will buy second trust notes, D. C., nearby Md. or Va. Reasonable rates.
NATIONAL MORTGAGE & INV. CORP.
1312 New York Ave. N.W. NA. 5833.

MORTGAGE LOANS, current interest rate; no charge for appraisals. MOORE & HILL CO., 804 17th st. nw. ME. 4100.

—1ST, 2ND, 3RD TRUST LOANS—NEARBY MD., VA. AND D. C.; MO. PAY'TS. LOWERED. ADAMS REALTY CO. 905 N. Y. AVE. N.W. RE. 1612.

Sale, D. C. Houses 64

American University Park
Open Sunday, 1 to 5 P. M.
4612 Butterworth Place N.W.
Two-story and basement, detached brick dwelling, lot 50x117 ft.; 6 large rooms, two baths, fireplace, screened living porch, paneled breakfast nook, automatic heat, elec. refrigerator, garage. Owner will give possession. Price reduced for quick sale.
GEORGE I. BORGER
643 Ind. Ave. N.W. NA. 0350.
Evenings, NA. 3842 or WO. 7649.

AMERICAN UNIVERSITY PARK
4341 YUMA ST. N.W.
Colonial brick with heavy slate roof. 1st floor has large front porch, 15x22 living room, spacious dining room, powder room with ½ bath, large modern kitchen; 2d floor, 3 ample-size bedrooms and tile bath; full dry basement with lavatory and outside entrance, Bryant gas heat; large landscaped lot. Immediate possession. Near large shopping center, transportation, churches and schools.
OPEN TODAY 2 TO 7 P. M.
FOR YOUR INSPECTION
THE LOW PRICE WILL SURPRISE YOU
CAPITAL VIEW REALTY
REALTORS
925 N. Y. Ave. Excl. Agts. NA. 9797.

AMERICAN UNIV. PARK
Open Sat. & Sun., 1 to Dark
4535 43RD ST. N.W.
The cleanest, neatest and cutest little domicile to be found in Washington, actually built right. 2 blocks from transportation, churches and shopping. 3 blocks from elementary, junior and senior high schools. Built in 1937 and now offered for 1st time by original owner. Home contains 3 bedrooms, powder room on 1st floor, and other attractive features. If you will bring your check book, Mr. Warner on premises will supply you with pen and ink.
CHAPMAN REALTY CO.
REALTORS. RE. 3316.

ANACOSTIA
Near 19th & Good Hope Rd. S.E.
Fairlawn Village. 7-year-old semi-detached brick. 6 rooms, tile bath, a.-c. oil heat; deep lot. Priced for quick sale, $13,650. Possession with deed.
HARTMAN REALTY, INC.
1345 Good Hope Rd. S.E.
TR. 4400. VI. 5976.

BARNABY WOODS
This truly well-built brick and frame 6-room home is located near transportation. First floor has living room, dining room and kitchen. Second floor, 3 bedrooms, tile bath and sleeping porch. This house is in excellent condition. Vacant and a really good buy. Price, $20,000.
F. A. TWEED CO.
5504 Conn. Ave. N.W.
EM. 1290 Until 9 P. M.

Sale, D. C. Houses 64

BARNABY WOODS
Chevy Chase, D. C. Unique and ideally planned appointments. Center hall, living room with fireplace, overlooking rear gardens; dining room, kitchen, breakfast room, library or bedroom and lavatory 1st floor; 3 bedrooms, 2 baths on 2d floor; 2 rooms, cedar room, storage closets on 3d floor. Gas heat, electric refrigerator, Bendix washer, carpeted halls and stairs, Venetian blinds, built-in garage. Constructed 1941. It is outstanding in quality and value. Eves. or Sun. phone TE. 1768.
L. T. GRAVATTE
729 15th St. N.W. Realtor. NA. 0753.

BRIGHTWOOD
5502 8TH ST. N.W.
6-room and bath home in excellent condition. We are proud to offer this home for only $15,750. You are invited to inspect it Sunday, 1 'til 6 or by appointment.
Thompson & Gray, Realtors
904 Ellsworth Dr. SLigo 6100

BRIGHTWOOD
6305 9TH ST. N.W.
OPEN TODAY 1 TO 5 P. M.
Attractive semidetached brick in immaculate condition convenient to everything, consists of 6 lovely rooms, 2 inclosed porches, gas heat; garage. Owner leaving city. Priced to sell at $14,500. Don't fail to see this today.
Brightwood Realty Co.
4015 Georgia Ave. TA. 9770.

BRIGHTWOOD
816 UNDERWOOD ST. N.W.
Lovely 6-room and bath semidetached home with built-in garage and oil h.-w.-h. Your inspection invited Sunday 1 to 6 or by appointment.
Thompson & Gray, Realtors
904 Ellsworth Dr. SLigo 6100.

BURLEITH
OPEN 2 TO 6 TODAY
VACANT
CAPE COD WHITE BRICK
of 2 bedrooms, 1½ baths, fireplace, garage, gas heat; price $16,500.
4713 So. Chelsea Lane
(5800 blk. Wisc. ave.)
J. LEO KOLB, INC. MI. 2100

CHEVY CHASE
OPEN TODAY, 1 TO 6
6158 31ST PLACE N.W.
To reach: Out Conn. ave., to Nebraska ave., east on Nebraska ave. to Utah ave., left on Utah to 31st pl., right to "Open" sign.
This 3-bedroom brick home also has a finished 3rd floor bedroom, and basement recreation room and lavatory. The living room (with fireplace) and dining room are considerably larger than average, and the modern kitchen has an adjacent breakfast nook. A second bath may be readily added on bedroom floor. Nice front porch and accessible garage. Appx. 10 yrs. old. Priced at $21,750 for ready sale, which an inspection will quickly show. One must see this newly decorated interior to appreciate it.

ATTRACTIVE HOME
IN WESLEY HEIGHTS
2909 44TH STREET N.W.
1½ BLKS. SO. OF CATHEDRAL AVE.
Open Sun., 1 to 6 P. M.
This charming home, situated on a beautifully landscaped lot (100x190 ft.), in a fine, restricted neighborhood, is now offered at a reduced price for immediate sale. The 1st floor contains lovely living room with fireplace, dining room, den and bright sun room—all opening conveniently for entertaining—plus powder room, butler's pantry and fully equipped kitchen. There are 4 large bedrooms (one with fireplace) and 3 full baths on 2d floor; spacious ballroom or play room and serving room with refrigerator on 3d floor; also large storage room. Comfortable maid's room and bath, deep freeze and closet space in basement. Bryant gas h.-w. heat; 2-car, detached garage; ¼-acre back gardens with terrace and stone fireplace. Many other desirable features are included in this fine home, which you should see today.
A. LANE CRICHER
914 Investment Bldg.
DI. 6579—OR. 2908.

CHEVY CHASE, D. C.
Detached brick home, only 10 years old. First floor, reception hall, living room, dining room, kitchen, den and half bath; 3 bedrooms and 2 baths on second floor. Knotty pine recreation room with half bath in basement. 1-car detached brick garage. Large beautiful lot. Located near transportation in one of Washington's better neighborhoods. Recently redecorated. Truly a beautiful home.
EDGAR L. WEBSTER
OR. 5700.

CHEVY CHASE—OPEN 2-5
5140 NEBRASKA AVE. N. W.
Just off Conn., prewar mod. brick, center hall, 1st flr. den and fireplace; 3 bedrooms, 2 baths 2d floor; recr. rm., fireplace, maid's room, bath in bsmt.; garage, oil a.-c. h.; lot 30x150.
DAVID G. KIRSCH DI. 2244.

CHEVY CHASE, D. C.
3801 MILITARY RD. N.W.
4 DOORS WEST OF CONN. AVE.
Semidetached, 8 rooms, 2 baths (1 on 1st floor). Vacant. Immediate possession. Lot 30x150. Gas heat. New aluminum combination screens throughout.
OPEN FOR INSPECTION
SUN. 1 TO 8, WEEKDAYS 4 TO 8
PRICE, $22,500 OR BEST OFFER.
CONSIDER TRADE
BOB HOLLANDER, REALTOR
OCCIDENTAL HOTEL
1411 Penn. Ave. N.W. NA. 9743.

CHEVY CHASE, D. C.
Detached brick home in excellent condition. 3 bedrooms, 2 baths. Den on 1st floor opens onto screened porch. Oil heat. Garage. Near schools. Vacant. Call Miss Alexander, NA. 9300; eves. and weekends, OR. 0986.
BOSS & PHELPS, INC.
1417 K St. N.W.

CHEVY CHASE, D. C.
WAKEFIELD
HOUSE BEAUTIFUL, located near St. Ann's Church and school, Woodrow Wilson High, Murch Elementary School and Deal Junior High. Custom-built brick center-hall plan, with beautiful living room, dining room, den, extra large kitchen and ½ bath on 1st floor. 2d floor has 4 bedrooms and 2 baths; finished bedroom and bath in attic; recreation room, maid's room and bath in basement. There are too many other excellent features to write or explain in this adv. Call us now for appointment to see. You will not regret it. By appointment only.
F. A. TWEED CO.
5504 Conn. Ave. N.W.
EM. 1290 TILL 9 P. M.

CHEVY CHASE GARDENS
Newly decorated detached brick, on quiet street. Convenient to schools, shopping and transportation. Spacious living room with fireplace and side screened porch; dining room, modern kitchen and pantry. 3 good-sized bedrooms and 1½ baths 2nd floor. Ample cedar-lined closets throughout. Must sell quickly. Phone Mr. Wheeler, MI. 6300. Eves. WI. 7965, with
John R de Sibour & Co., Realtors

CHEVY CHASE, D. C.
3717 Military Rd.
TOPS FOR CONVENIENCE AND LOCATION
OPEN SAT.-SUN. 1-6
A lovely detached home in very good condition, containing 3 bedrooms and bath, living room, dining room, kitchen and 2 enclosed porches. Priced to sell. Only $4000 cash required.
MARVIN J. DUNCAN & CO.
OR. 0400. 4420 Conn. Ave. N.W.

CHEVY CHASE, D. C.
OPEN TODAY, 2 TO 5:30
3932 Livingston St. N.W.
1½ BLOCKS WEST OF CONN. AVE.
Attractive 4-bedroom, 2-bath brick, of sound prewar construction, in excellent condition. 1st floor den, built-in garage, attic, ideal family home, close to playground with tennis courts. Priced to sell.
HELEN NORRIS, CO. 3417.

CHEVY CHASE, D. C.
Very attractive 4-bedroom corner home, on beautiful level lot 57x125, with 2-car detached brick garage. First floor has large living room with wood-burning fireplace, spacious dining room, breakfast room, de luxe kitchen, and extra-large rear screened living porch. Interior has recently been completely redecorated. Close to Lafayette School; bus at corner. This charming home is being sold to settle an estate, and is priced to sell today at only $21,500. Full basement, automatic heat. You owe it to yourself to call us at once for an early inspection.
F. A. TWEED CO.
5504 Conn. Ave.
EM. 1290 till 9 p. m.

Sale, D. C. Houses 64

CHEVY CHASE, D. C.
An attractive detached stone-and-brick home, built just prior to the war, with living room with fireplace, dining room, kitchen, rear screened porch overlooking lovely grounds; the second floor has 3 bedrooms and 2 excellent tiled baths; maid's room and bath in basement; gas h.-w.h., built-in garage. Reasonably priced.
W. B. WRIGHT, EM. 3380

CHEVY CHASE, D. C.
3220 Patterson st. nw. Immediate possession, $2,000 cash, balance like rent. $250 monthly. Open 11 to 1 p. m. FULTON R. GORDON, 1427 Eye St. N.W. DI. 5230 till 8 p. m.

CLEVELAND PARK—Detached; cypress shingle construction, slate roof. 1st floor, living room with stone fireplace; dining room, large kitchen, sun room, ½ bath. 2nd floor, 3 bedrooms, bath; gas h.-w. h.; garage. Large fenced yard with playground equipment for children, and many trees and shrubs. Price reduced to $22,000. Call owner, WO. 1094. No agents please.

CLEVELAND PARK
Unusual custom-built brick home on beautifully landscaped lot. 9 rooms and 3 baths. Maid's room and bath. Large closets. 2 bedrooms and 2 baths on 1st floor. Large living room, 16x28. Gas heat. 2-car garage. Immediate possession. Call Miss Alexander, NA. 9300. Eves. and weekends, OR. 0986.
BOSS & PHELPS, INC.
1417 K ST. N. W.

CLEVELAND PARK
WITHIN 1 BLK. OF CONN. AVE.
An unusually nice brick home priced under $20,000; 1st floor has reception hall, living room with fireplace, dining room, kitchen, den and powder room; 2d floor, 4 bedrooms, 2 baths; oil h.-w.h.; excellent financing.
W. B. WRIGHT, EM. 3380

CONG. HTS., 1 blk. of new Telephone Bldg.; home, income; brick semidet.; 4 bedrms., 2 baths; on bus, nr. stores; poss. June 1; price, $14,500; easy terms. McCUNE, AT. 7190.

CORAL HILLS, S.E.
Nice brick bungalow, has living room, dining room, bedroom, kitchen and bath on 1st floor. Finished attic with 2 rooms, full basement, oil heat, built-in garage. Nice lot. Price $13,500. Terms.
SOUTHEAST REALTY CO.
1211 Penn. Ave. S.E., FR. 2000.

FAIRFAX VILLAGE
OPEN 2-5 P. M.
3956 S St. S.E.
Brick, semidet.; 6 rms., full basement, 1½ baths; gas a.-c. heat; $13,500. Terms.
SCOTT SANDERS
TR. 7563. Eves., VI. 0990.

GEORGETOWN
Brick house located in a most desirable part of Georgetown. 1st floor, living room with fireplace, library, dining room and powder room. 2nd floor, 4 bedrms and 2 baths. Charming garden. For further information, call Margaret Morton, MI. 3350; eves and holidays, CO. 4662. Also

GEORGETOWN
Due to owners leaving town, immediate occupancy is possible for this most unusual property of great charm. No expense was spared in remodeling which was done in excellent taste. Unusual and attractive furnishings included. Perfect for shop plus apartment. For appointment to inspect, call Miss Fitch, MI. 3350; eves., CO. 4379.
D. A. HANES CO., INC.
1600 20th St. N.W. MI. 3350.

GEORGETOWN
OPEN—VACANT—2 TO 6 DAILY AND SUNDAY
1239 31ST ST. N.W.
Semi-detached, fine condition, 2 bedrooms, large brick garage, fine small garden, reasonable terms. DE. 0712.
C. NEWTON JEFFRESS
2603 P St. N.W.

GEORGETOWN
Located in one of the older sections of Georgetown, adjacent to the Rock Creek Parkway, lovely remodeled house containing 6 nice rooms, 2 bedrooms, bath and a half. Large living room with open fireplace, ultra modern kitchen, etc. The special features include gas air-conditioned heat, all brass hardware and garden space in the rear. Price, $16,500. Substantial cash required. Call
KIRBY KIBLER
ST. 8570 days. EM. 3415 Eves.

GEORGETOWN
Reduced for a quick sale. 3626 N st. nw. 6 rooms, bath, h.-w. heat; full basement with front and back entrance. Side lot 13½ ft. wide. $17,500.
GUY TINNER
1929 11th St. N.W. NOrth 4907.

GEORGETOWN
An attractive brick house with library, living room, dining room and kitchen, 2 bedrooms and a bath and a garden on 33d st. for $19,500.
HOWARD R. McPECK
3236 P St.
Call Miss James, MI. 1673.

GEORGETOWN
This home is Georgetown at its best. Spacious rooms, private garden; all facilities for gracious living and entertaining. Could also be the site for an exclusive shop. Call Mrs. Voigt.
COX & CO., RE. 1633
Evenings, AD. 9294

GEORGETOWN
OPEN SUNDAY 10 TO 5
3429 O ST. N.W.
Modernized, picture windows facing garden; new heating system, new electric wiring. Owner will paint to suit your color scheme. Open 10 a. m. to 5 p. m. Sunday. Mrs. Marge Voigt.
COX & CO.
RE. 1633. Eves., AD. 9294.

GEORGETOWN
A brick house on P st. in the commercial area with an apartment on the second floor, and space on the first floor for offices or a shop.
HOWARD R. McPECK
3236 P St.
Call Mr. Chatel. AD. 4157.

GEORGETOWN
A delightful house with living room, dining room and kitchen, 4 bedrooms and 2 baths; on 29th st.
HOWARD R. McPECK
3236 P St.
Call Mr. Chatel. AD. 4157.

GEORGETOWN
A small town house with charm, living room, library, 2 bedrooms, dining room, kitchen; oil heat; large closets, 2 fireplaces. Price, $19,500.
ROXANA B. DORAN
AD. 8912.

GEORGETOWN
See 2817-2819 Dumbarton Ave.
IN THE HEART OF
OLD GEORGETOWN
EAST OF WISCONSIN AVE.
Very well located and ideal for remodeling. For price, terms, etc., call John Gill eves. MI. 1206.
Exclusive With
JOHN LIPSCOMB & CO.
2909 M St., MI. 0600.

GLOVER PARK
OPEN SUN. 2 TO 6
2242 Observatory Pl. N.W.
Semidetached brick, 7 rooms, 2 baths, automatic gas heat. Basement arranged as apartment with separate entrance. Price $15,950.
W. J. NEULAND, EX. 2937
Eves. and Sun., NO. 8314

Grafton St., Ch. Ch., Md.
Beautiful detached 4-bedrm. brick only a few years old. Should please even the most discriminating purchaser.
ATHEY & CO.
1739 Conn. Ave. N.W.
HO. 6884. Eves. and Sundays, DE. 4820

MASS. AVE. PARK
Just off Mass. ave., near Garfield st., a very attractive detached brick home with 5 bedrooms and 3 baths, plus 2 sleeping porches, with a built-in 2-car garage. This home is attractive and is priced for an immediate sale. Owner has been the only occupant; convenient to schools, shopping and transportation. Call ME. 1143 till 6 p. m.
J. Wesley Buchanan, Realtor

MASS. HEIGHTS
This well-built detached home is located near the Cathedral and Mass. ave. 1st floor, living room, dining room and kitchen and glassed-in porch. 2d floor, 4 bedrooms and 2 tiled baths, 1 room on 3d floor. Oil h.-w.h. 3-car detached garage. Owner leaving city. Priced right to sell this week.
F. A. TWEED CO.
5504 Conn. Ave. N.W.
EM. 1290 Until 9 P. M.

Sale, D. C. Houses 64

GEORGETOWN
Brick, small but spacious, remod. last year; inexpensive to operate. 30-ft. combination living-dining room, 3 bedrooms, bath and lav. Excellent location. Reasonably priced and terms. For appointment, call Mrs. Dove, evenings and Sundays, WO. 0845.
NELLE LOWE CASSEL
REALTOR. AD. 2118-WI. 3135.

HILLCREST
DETACHED BRICK—POSSESSION—
Detached center-hall, 2-story brick. Living rm. with fireplace, dining rm., kitchen and breakfast nook on 1st floor; 3 large bedrooms and tiled shower bath on 2nd floor; recreation rm.; gas a.-c. heat; built-in garage. Priced to sell with convenient terms. For details call till 9 p. m. weekdays, Sun., 12 to 5.
Wm. Calomiris Prop., Inc.
1012 17th St. N.W. DI. 1655.

McARTHUR BVD—$12,750
Detached 4-bedroom, 1½-bath home, 3 good porches, garage. Eves. EM. 7448.
J. LEO KOLB INC., MI. 2100

NORTHEAST
New York Ave., Off No. Capitol St.
2 complete apartments, one apartment and basement; vacant; 6 extra large rooms, 2 baths, recreation room, oil heat. Real buy, $10,750 with substantial cash. Call for inspection.
Joe Curto Realty, FR. 7800

RIVER TERRACE
3 bedrooms, living room, dining room, kitchen, tile bath, recreation room. Priced at $12,250. FR. 8445, 4-6 p. m.

RIVER TERRACE N.E.
SEMIDETACHED 5-ROOM BRICK
Practically in new-house condition; large desirable corner lot; 2 cheerful bedrooms, modern kitchen with electric refrigerator, brick and screened side porch, basement, gas a.-c. heat. Large fenced yard. To inspect today call Mr. Brock, TR. 2825; eves., WA. 9199.
DAVY & MURPHY
3435 Benning Rd. N.E.

ROCK CREEK PARK
NEAR CROSSTOWN BUS
Large semidetached brick home in excellent condition. First floor has large reception hall, living room, dining room, kitchen, knotty pine den and bedroom. Second floor has 5 bedrooms and 2 baths. Full basement, gas hot-water heat, 1-car built-in garage. An excellent buy—could be 2-family house.
EDGAR L. WEBSTER
OR. 5700

SHEPHERD PARK
Beautiful new detached brick Colonial homes nearing completion. 6 rooms, 2½ baths, ultra modern kitchen, Bryant gas heat, finest materials and workmanship. Select your own decoration and fixtures. 6 sold—only a few left.
OPEN NOON 'TIL DARK
Out 16th st. to 7900 block, right ½ block to 1456 Primrose rd. nw.
SIGLER & TISHLER
TA. 1348. CO. 9324.

SHEPHERD PARK
Open Today & Sun. 1:30 to 6
1420 IRIS ST. N.W.
Detached brick on nice lot, 4 bedrooms, 2 baths on 2d floor. 1st floor, reception hall, living room, dining room, kitchen and screened rear porch, detached 2-car garage, full basement with half-tub, oil hot-water heat. House in excellent condition. Owner leaving city and must sell.
Directions: Out 16th st. to Iris st., north to "Open" sign.
EDGAR L. WEBSTER
OR. 5700

SHERIDAN CIRCLE
2234 MASS. AVE.
OPEN TODAY 1-6 P. M.
To settle estate. Executors offer modern formal residence with complete bedroom suites and ample entertainment rooms.
Phone Miss Fitch or Mr. Standish.
D. A. HANES CO., INC.
1600 20th St. N.W. MI. 3350.
Eves., CO. 4379.

SPRING VALLEY
Exceptional Stone Residence
Presenting for the 1st time a distinguished and artistically planned home built approximately 6 years ago; immaculate interior throughout. 1st floor, reception hall, large living room with fireplace, very large screened porch, with entrance from both living room and dining room; beautiful dining room with picture windows, bright breakfast room and pantry, fine kitchen, exceptionally large library with fireplace, and adjoining full bath; this completes 1st floor. 2d floor: Large master suite with private bath, another twin-size bedroom with its own bath, 2 good-size bedrooms with adjoining bath. 3d floor: One large nice bedroom and private bath, storage room and cedar closet. Full basement, gas heat, space for recreation room, laundry, lavatory; 2-car attached garage; well kept and nicely landscaped grounds; approx. 85x200 feet; secluded flagstone terrace with outdoor grill. Inspection by appointment only. Phone OR. 5756.
C. A. METZLER, Realtor

SPRING VALLEY
Attractive 4-bedroom and 2-bath white brick, Miller built in 1945; attached garage; gas air-conditioned heat. Beautifully situated.

WOODHAVEN
(BRADLEY HILLS AREA)
Spacious English-type house of stone, stucco and half timber, situated diagonally on a large corner, wooded lot, beautifully landscaped and containing a flagstone terrace. Contains center hall, living room, dining room, library, breakfast room, lavatory and kitchen, 4 bedrooms and 2 baths; stairs to floored attic, recreation room with fireplace, maid's room and bath; built-in garage; oil heat.
Telephone OR. 4464
Office Open Sunday, 11 to 5:30
W. C. & A. N. MILLER
DEVELOPMENT CO.
Builders and Developers of
Wesley Heights, Sumner & Spring Valley
4830 Mass. Ave. N.W. OR. 4464.
Evenings, Telephone EM. 3698
(List your house with us.)

SPRING VALLEY
4916 VAN NESS ST. N.W.
OPEN SUNDAY 1 TO 5:30
Miller-built brick Colonial on nicely landscaped lot. Contains living room, dining room, kitchen, 3 well-proportioned bedrooms, 2 baths, storage attic with fan, recreation room with bar, maid's room and bath; gas heat; built-in garage.
To reach: Out Massachusetts ave. to 49th st., turn left to Van Ness, then right to 4916.
W. C. & A. N. MILLER
DEVELOPMENT CO.
Builders and Developers of
Wesley Heights, Sumner & Spring Valley
4830 Mass. Ave. N.W. OR. 4464.
Evenings Telephone EM. 3698.
(List Your House With Us)

WAKEFIELD AREA
Lge. corner lot completely fenced; this 11-rm. frame home has been recently done over completely; 1st floor, liv. rm., din. rm., kit., library and powder rm.; 2nd floor, 3 bedrms., 1 bath; 3d floor, 3 bedrms., 1 bath; venetian blinds, oil h.-w. h. Priced to sell. Call for appointment to see. EM. 1290 until 9 p. m.
F. A. TWEED CO.

Wisc. Ave. Near Sears
$9500 on very good terms will buy this 3-bedroom detached home, possession June 1. Eves. WO. 4845.
J. LEO KOLB INC., MI. 2100

FOR GRACIOUS LIVING
4927 MacArthur Blvd. N.W.
OPEN TODAY, 1 TILL DARK
Beautiful 7-room corner home, custom built, modern, 8 years old. Features entrance hall, living room 14x29, with stone fireplace, large dining room, large breakfast room, lovely heated den, ultra modern, fully equipped tiled kitchen; 2nd floor has 2 tremendous bedrooms with 2 full modern baths. Large closets. Stairway to floored attic. Basement has has finished recreation room, 15x30, with fireplace, ½ bath; built-in heated garage; oil h.-w. h. Immediate possession. Priced below market value. Excellent financing.
HAMILTON REALTY CO.
5625 Georgia Ave. N.W.
TA. 4000. GE. 0950.

Sale, D. C. Houses 64

WOODLEY RD. N.W.
103-FT. FRONTAGE
OPEN SUN. 9 A. M.-9 P. M.
2-family semidet., cor. brick; 9 rms., 3 baths, recreation rm., garage, oil h.-w. h. $240 income plus owner's apt. $23,500, $5000 cash. AD. 3665.

WOODRIDGE BARGAIN
OPEN
3040 Monroe St. N.E.
Must be sold today. Owner leaving city. Lovely 6-room home, 2 inclosed porches, gas h.-w.h. Bargain. Open 1 p. m. NO. 4338.

Woodridge Bungalow
An unusually attractive home consisting of exceptionally large living room, kitchen, dinette, den, 2 bedrooms and bath, full basement with recreation rm. Oil h.-w.h., detached garage, very deep lot. Owner occupied; immediate possession. Priced low at $14,750 for quick sale.
FRED A. SMITH, Realtor
1113 17th St. N.W. RE. 6661.

If 1st Floor Bedrooms Are Desired
SEE THIS HOME
Cleveland Park, just west of Conn. ave., detached brick. Living room 24x16, dining room, kitchen and 2 bedrooms, with 2 baths, on the 1st floor. 4 rooms and bath on 2d floor. 2-car brick garage. Secluded wooded lot, over one-third acre of ground. If you are looking for a quiet, cool, yet convenient location, this will appeal to you. Price, $39,500. Shown by appointment. To inspect, address Box 915, Washington Post.

Nr. St. Gabriel's Church
A colonial tapestry brick residence in the convenient section of Petworth, adjacent to Grant Circle; 6 rooms and 2 baths; enclosed double rear porches, 2 gas refrigerators and hot-water heat with gas furnace. First time offered by out-of-town owner for only $13,950. Call
SHANNON & LUCHS CO.
1505 H St. N.W. NA. 2345

S.E. INVESTMENT—$11,950
9 rooms, 2½ baths, brick, used as 4 furnished apartments and furnished room; income $3444 year, small expense; $2500 cash.
SAM ROSEY, AD. 2700

OPEN SUN., 2 TO 6 P. M.
6-room tapestry row brick, with 2 inclosed and finished porches, full bath, and additional half bath on 2d floor; large closets, one of cedar; full basement with recreation room and bar; gas h.-w.h.; convenient to transportation, fine neighborhood. Don't fail to see
14 EVARTS ST. N.E.
Potts Realty Co. FR. 6700
Eves., LU. 4029 or VI. 5614

BACHELOR HOUSE
Georgetown type, downtown row brick. Garden. Exceptional terms. JOHNSTONE MUIR, RE. 3222; eves., CO. 2051.

BEDROOM AND BATH 1ST FLOOR; 4 rooms, 2 baths 2d floor. Near Shoreham and Conn. ave.; vacant; Price $17,950. Maurice Kohner, exclusive. DI. 2148 or EM. 3032.

OPEN SAT. & SUN., 1 TO 5 P. M.
4614 15th St. N.W.
Fine row tapestry brick home in lovely section, excellently appointed, featuring 4 bedrms., 2 baths on 2nd fl.; storage attic; 1st fl., reception hall, well planned living rm., with firepl.; built-in bookcases, and fireside seats, dining rm., kit.; 2 screened porches; full bsmt., with ½ bath. Metal weatherstripping; gas refrigeration; gas h.-w.h.; Venetian blinds. Fine shade trees, front and back yards. Priced to sell. Mr. Mitchell on premises with James L. Dixon & Co., 1022 17th st. nw., ST. 7200; eves., RA. 9489.

Open Sun. 2 to 6 P. M.
8-ROOM SEMIDETACHED BRICK with full basement and detached garage. Gas h.-w. h. Convenient to shopping and transportation.
See 220 16th St. S.E.
POTTS REALTY CO.
FR. 6700 Eves. TR. 0138

NR. EASTERN STAR HOME
Semidetached brick, 6 months old, 3 bedrooms, 1 bath, full basement, Laundryall washer, 8-ft. refrigerator. Don't fail to see.
6020 SLIGO MILL RD. N.E.
INSPECTION BY APPOINTMENT
POTTS REALTY CO.
FR. 6700—LI. 2019.

NEW 5-RM. BUNGALOW
Has stairway to unfinished 2nd floor, gas heat, large lot, 50x140 feet; just over Md. line in good Southeast section; price, $11,950; terms arranged for your convenience.
ADELBERT W. LEE
3211 Penna. Ave. SE. VI. 1000.

NEAR 33RD AND RITTENHOUSE N.W. Must sell; best constr. corner brick; 3 bedrms., 2 baths, break. nook, side porch, bar downstairs; Venetian blinds; fin. 3rd floor with fan for summer comfort; gas $24,250. C. McCUNE, AT. 7190

OPEN 1 TO 5 TODAY
7408 ALASKA AVE. N.W.
SHEPHERD PARK
Large residential home, 5 bedrooms, 4 baths, completely finished pine paneled 3rd floor; complete with walk-in cedar closets, solarium, breakfast room, maid's room and bath, recreation room; 2-car detached garage. Home in perfect condition. This home cannot be duplicated under $35,000, today's cost. Is offered for quick sale at $28,800.
GRAHAM-HALL, Realtors
SH. 6626. Eves., WI. 2641.

BRICK COLONIAL
with large living room and fireplace, dining room, fully equipped kitchen and powder room on first floor; 3 bedrooms and tile bath on second; most convenient N.W. location; possession with deed; $3,000 cash, balance in GI loan. AD. 2644 till 9 p. m.
J. R. TENCHER CO., INC.

1019 E. CAPITOL ST.
2-story brick and basement; 9 rooms; gas heat; 2 electric and gas meters; 2d floor, complete apt.; large rear yard.
FREDERICK A. BLUMER CO., Realtors
617 Pa. Ave. S.E. FR. 1088.

5811 Chevy Chase Pkwy.
Substantially built house in the style of yesteryear. 1½ blks. off Chevy Chase Circle. Suitable for large family. 5 bedrooms, 3½ baths; oil heat; maid's room and bath, on ground level, adjoining big 2-car garage; nice front lawn, neatly landscaped. Vacant and reasonably priced at $23,500 to permit interior decoration.
SEE MRS. LYNCH ON PREMISES, DAILY 4 TO 6, EXCEPT SATURDAY
WAGGAMAN-BRAWNER

1362 SHERIDAN ST. N.W.
OPEN TODAY, 1 TO 5 P. M.
Perfectly conditioned, completely modern, 6-room, 2-bath house, plus 2 inclosed porches, breakfast nook, rec. room, sun deck, oil heat, garage. ST. 7245. Eves. and Sun., GE. 0727.
TIPP REALTY CO.

OPEN TODAY, 1 TO 5
5201 New Hampshire Ave. N.W.
Possession! Lovely corner brick, 8 large rms., 2 baths, recreation rm., lav., built-in garage, gas heat. Beautifully kept. Near shopping, schools and transp. Excellent for professional man. Your inspection invited.
DIENER, EHRLICH & CO.
ST. 3381. Eves., GE. 1837.

OPEN TODAY
Peabody and New Hampshire Ave. New 6-room detached brick homes with 1½ baths, completely equipped, for $15,950.
Out New Hampshire ave. to Peabody st., right to exhibit home. Call RE. 1986.
GOLDSTEN BROS.
1429 L St. N.W.

OPEN 12 TILL DARK
7112 7TH ST. N.W.
NEAR WALTER REED—POSSESSION. Detached masonry over tile. Large living room with fireplace, dining room, kitchen and screened-in rear porch on 1st floor; 3 large bedrooms and bath with screened-in porch on 2nd floor; oil h.-w. h., built-in garage; lot 50x200; possession at settlement. Owner must sell and will sacrifice at $16,500; terms. See salesman on premises or call till 9 p. m. weekdays; Sun., 12 to 5.
Wm. Calomiris Prop., Inc.
1012 17th St. N.W. DI. 1655

Sale, D. C. Houses 64

OPEN TODAY—1 TO 5
1414 ORREN ST. N.E.
$12,950 WITH TERMS
EXTRA APARTMENT
Lovely brick home, consisting of 2 apartments, auto. oil ht., finished bsmt., built-in garage. The best 2-family buy in Washington.
FIRST NATIONAL REALTY CORP.
1426 K St. N.W. RE. 3531, UN. 0759.

OPEN TODAY, 1 TO 5
WOODRIDGE
2021 HAMLIN ST. N.E.
Detached 6-room brick home. Living room with mirrored fireplace, dining room and modern kitchen; 3 bedrooms and tiled bath on 2d floor; pine-paneled room in basement, suitable bedroom or game room; oil h.-w.h.; deep lot to Government park. Only $17,500.
DRURY REALTY CORPORATION
1737 K St. N.W. RE. 1133.

Reduced!
1917 C ST. N.E.
Open Sat. & Sun. 1 till Dark
Nice 3-unit brick apartment (furnished); gas h.-w.h.; 1st floor apt. vacant. W. H. Batts, TR. 1691.
O'BANNON REALTY CO.
FR. 5119

1316 Delafield Pl. N.W.
OPEN SUN. 2 TILL 6
Detached asbestos shingle home with slate roof, entrance hall, living room, dining room, kitchen and porch on 1st floor. 4 bedrooms and bath on 2d. 2 rooms on 3d. Price only $19,950. For information and appt. at other times, please call
INEZ CUSHARD
OR. 4232 or WI. 5867

300 BLK. D ST. N.E.
3 complete apartments, 3 baths, 3 kitchens; h.-w.h., oil burner, 2-car brick garage. Priced reasonably at $11,950; down payment $2000.
JOE CURTO REALTY
FR. 7800

OPEN SUN. 2 TO 6 P. M.
REAL INCOME FOR THE FUTURE
Lovely property with 3 complete apartments. Refrigerator, range and bath in each apartment. All-brick building with oil h.-w. h. Price, $16,950, with low down payment. Don't fail to see
1902 C ST. N.E.
POTTS REALTY CO.
FR. 6700. Eves., RA. 9302.

Exclusive Shepherd Park
Large, Beautiful Detached Brick 6 rooms, 2 baths, breakfast nook, large rear screened patio porch, detached garage. Full basement with maid's room, ½ bath, oil h.-w. h. Excellently located on lovely large lot. Priced right, on terms. Call TA. 4000, TA. 6651.
HAMILTON REALTY CO.
5625 Georgia Ave. N.W.

OFF UPPER
16TH ST. N.W.
Fine income producing property, in this exclusive section. $360 OPA approved rentals plus owner's quarters. 10 nice large rooms, 3 baths, oil h.-w. h. Fully furnished and in excellent taste and in immaculate condition throughout. Priced for quick sale at $24,500. Reasonable cash payment.
MUST BE SEEN TO BE APPRECIATED.
CAMPANELLA & WOOD. EX. 4113.
Eves. and Sun., AD. 0899.

SEE THESE
FINE BUYS TODAY

OFF ALABAMA AVE. S.E.
2 NEW DET. BRICK HOMES
Vacant. Living rm. with fireplace, dining rm., kitchen, 3 nice bedrms., bath, full bsmt., gas heat. Price only $15,000. Terms.

RANCH-STYLE HOME
Modern det. masonry home with large living rm., fireplace, dining rm., kitchen, 3 lge. bedrms., utility rm. and tile bath, oil heat. Located on ½-acre ground. Just off Branch ave., near Camp Springs. Price, $11,500. Terms.

HILLCREST, S.E.
NEW DET. BRICK—VACANT
Living rm. with fireplace, dining rm., kitchen and ½ bath on 1st floor; 3 nice bedrms. and bath on 2d floor; full bsmt., gas heat. Nice lot. Priced for quick sale.

S. DAKOTA AVE. N.E.
Corner detached brick house with living rm., fireplace, dining rm., kitchen and ½ bath on 1st floor; 3 bedrms., nursery and bath on 2d floor. Basement with fireplace, built-in garage, oil h.-w. heat, large screened side porch. Beautiful lot. Reasonably priced. Good terms.

CORAL HILLS, S.E.
Nice brick bungalow. Living rm., dining rm., bedrm., kitchen and bath on first floor. Finished attic with 2 rms. Full bsmt., oil heat, built-in garage. Nice lot. Price, $13,500. Terms.

Bradbury Heights, S.E.
Nice frame bungalow. Living rm., dining rm., kitchen, 3 bedrms., sun porch, full bsmt., gas h.-w.h.; lot 50x100. Price, $10,500. Terms.

RIVER TERRACE
Nice brick home with living rm., dining rm., kitchen, 3 bedrms., tile bath, full bsmt., oil a.-c. heat. Price, $10,500; terms. Conv. transp. and shopping.

OFFICE OPEN SUN. 12 TO 6.
SOUTHEAST REALTY CO.
1211 PA. AVE. S.E. FR. 2000.

$13,750
2ND AND CHANNING STS. N.E.—6 lovely rms. and bath, 2-story brick; full basement, newly installed oil burner; built-in garage; conv. to everything. Very reasonable terms. Call 'till 9 p. m. weekdays, Sun., 12 to 5.
Wm. Calomiris Prop., Inc.
1012 17th St. N.W. DI. 1655.

Providence Hospital 1 Blk.
ON NORTH CAROLINA AVE.
3-story row brick, 6 rooms, 2 baths, oil heat. Income $90 a mo. plus 4 rooms and bath for owner. $11,950; terms. Phone Sun. 12 to 4.
Drury Realty Corporation
1737 K N.W. RE. 1133.

1632 Fort Dupont St. S.E.
Priced to Sell at $10,950
5-room semi-detached brick, 7 years old. In perfect condition. Living room, dining room, fully equipped kitchen, 2 nice-size bedrooms, tile bath, built-in tub and shower; recreation room. Oil burner, air-conditioned heat. Nice front porch, large fenced lot, convenient to everything. Owner occupied. For further information call A. H. Parker, RA. 2509, or TA. 3668.
J. B. TIFFEY & SON
142 Kennedy St. N.W.

OPEN BY OWNER
1757 LANIER PL. N.W.
3-unit apt. house, furnished. Modern furniture, new kitchen equipment. Perf. cond. Income $242.50 monthly. Immed. poss. HO. 7170.

Continued on Following Page.

Sale, D. C. Houses 64
Continued From Preceding Page

511 14TH ST. S.E.
Attractive row brick, close to Pa. ave. se., 6 rooms and bath, h.-w.h. Price, $9,000. S. E. SKELTON, RE. 6700, ext. 6868.

$18,950
Near Wardman Park; 8-room semidetached brick home; oil heat, garage, nice yard; excellent condition. Possession with title.
OWENS REALTY, ME. 0486

OPEN 2 TO 6 P. M.
2000 EVANS PARKWAY
SILVER SPRING
Army officer being transferred and must sell this attractive detached corner brick home. 6 rooms, full basement, oil heat, deep lot, stove, refrigerator. Price, $13,950, with 1st trust of $10,500, payable $70 per month. To reach: Out Georgia ave. 2 miles past Silver Spring light to Evans Parkway, right on Evans Parkway 2 blocks to house.
ENTERPRISE REALTY CO.
EX. 3400. Eves., GE. 5711.

239 QUACKENBOS ST.
Open Sun. 1 till dark: Detached modern brick. 1st floor, living room, dining room, kitchen, den; 2d floor, 3 bedrooms and bath; full basement with lav., attached garage. House excellent condition. Owner occupied. Out New Hampshire ave. to Quackenbos st., opposite Masonic and Eastern Star Home, right to open sign.
CHARLES H. OMO
SLigo 6179 till 9 p. m.

PRICE REDUCTION
IMMEDIATE POSSESSION
Center-hall, Colonial brick home on nicely landscaped level lot, 85x150. Near transportation and schools. Most artistic interior, in immaculate condition. 1st floor, living room with fireplace, den, powder room, rear screened porch opening on flagstone terrace; bright dining room and large, well equipped kitchen; 2d floor, 3 bedrooms, 2 baths, stairway to storage attic; basement, large paneled recreation room, laundry, gas heat, garage. Inspection by appointment only. OR. 5756.
C. A. METZLER, Realtor

NEW HOMES
OPEN 2 TO 5 SAT. & SUN.
AMERICAN UNIV. PARK
YUMA BETWEEN 48TH AND 49TH
$21,000 to $24,500
Detached brick, 3 bedrooms, powder room on first floor. Other features include automatic garbage disposal system. MRS. HELEN JOHNSON on premises.
JACK HAYES, INC.
DU. 7784. Eves., call SH. 6108.

Open Today From 1-6 P.M.
Vacant! Immediate Possession
BUCHANAN ST. N.W., 1427
Corner brick with spacious entrance foyer, liv. rm., din. rm., kitchen and pantry on 1st fl.; 4 bedrms. and bath on 2d flr.; large rm. in attic; very large bsmt, high ceilings, gas h.-w. h. Newly redecorated. You must see this today!
Leo. M. Bernstein & Co.
1415 K St. N.W. ME. 5400.

Open Today From 1-5 P. M.
801 A St. S.E.
A first rate home and investment! Here is a 4-story corner brick with 4 furnished apartments, oil h.-w. h., a single garage; full bsmt. Available at a very good price. Will not last long! See this today.
Leo M. Bernstein & Co.
1415 K St. N.W. ME. 5400.

VACANT—BUNGALOW
On 1 Acre Land
5 MILES D. C., S.E.
Two nice bedrooms, full bath, modern kitchen, oil heat; bargain at $8750.
O'BANNON REALTY CO.
FR. 5119

OPEN SUN., 2 TILL DARK
5513 KANSAS AVE. N.W.
Red brick, semidetached; side hall, living room with fireplace, dining room, den or sunroom, large kitchen with breakfast nook; 3 bedrooms and enclosed sleeping porch up. Full basement, h.-w. h., concrete screened front porch, slate roof. Price, $16,950.
To reach: Out Georgia Ave. to Kansas Ave., turn right to "Open" sign.
WOOD-CONLEY, Realtors
5710 Georgia Ave., Sil. Spg. SLigo 5700.

NR. CONN. ON WYOMING AVE.
Home & Income. 10 rooms, 4 baths, oil heat. New completely redecorated. Income quoted $347 plus a nice apartment for new owner. Price and terms reasonable. DI. 3306.
E. W. THURM.

6 RMS., semidetached; bath, oil heat, refrig.; large yard, 2 porches (1 closed in). Small down payment, terms like rent for today. Inspection. Dixie Realty Co., 1417 L st. nw. DE. 2848. Monday, WA. 8880.

BY OWNER
Immediate occupancy, 5-rooms, 2 bedrooms, full basement with recreation room, laundry with Bendix, new gas, h.w. heating plant, 2 porches; large lot, 2 blks. from transportation and shopping. $11,500; $4000 cash. UN. 2393.

JUST OFF CONN.
$30,000
We have been authorized to offer for the 1st time this center-hall plan residence, consisting of living room 15x26, dining room 14x15, large modernized kitchen with lots of cabinets; 2d floor contains 4 bedrooms, 2 baths and ample closets; 3rd floor has 2 lovely bedrooms, situated on a lot 70 ft. wide. Price includes practically new carpeting of the entire 1st floor and stairs; oil h.-w.h., detached 1-car garage. House is beautifully decorated and in immaculate condition. Substantial cash required. Exceptionally convenient to transportation. Alice Deal Junior High, Woodrow Wilson and Ben Murch Elementary School.
F. A. TWEED CO.
5504 Conn. Ave. N.W.
EM. 1290 Until 9 P. M.

1724 KENYON ST. N.W.
OPEN TODAY, 1 TO 6 P. M.
Vacant. Ideally located in convenient Mt. Pleasant, near schools, transportation and shopping; in new-house condition; renovated throughout; 8 very large rooms, modern kitchen and tile bath, rec. room, oil heat, fireplace. Priced right.

OPEN TODAY, 10 TILL DARK
NEW HOMES
SILVER SPRING
$2,500
Down. Don't miss this opportunity. Come prepared to buy. The very latest in modern det. brick and shingle homes, on fine level lots, 55x125. Large living room, dining rm., and ultra modern kitchen; 2nd fl., 3 generous-size bedrms. and colored tile bath; full basement and gas heat; copper screens and venetian blinds. Your option, a de luxe Bendix washer can be installed for only $235. Exceptional easy terms with $2500 down. See them today.
Directions: Out Piney Branch rd. to Old Bladensburg rd., right 3 blocks to Foreston dr., right and follow arrows to Wm. G. Libby Co. signs and sample house.

7th and Allison Sts. N.W.
Desirable 20-foot row tapestry brick; 6 rooms, bath, 2 inclosed porches; gas hot-water heat; full basement and detached garage. Easy terms with small down payment.

BRIGHTWOOD
4TH & OGLETHORPE STS. N.W.
Attractive 20-ft. semidetached brick; spacious living room with fireplace and mirrored wall, dining room, knotty pine den and modern kitchen. 2nd fl., 3 bedrooms, screened porch and modern bath. Full basement, gas hot-water heat. Substantial cash necessary.
OUR OFFICE IS OPEN TODAY FOR YOUR CONVENIENCE UNTIL 5 P. M.
WM. G. LIBBY CO.
908 14th St. N.W. RE. 8660.

NEAR WALTER REED
7TH ST. N.W., POSSESSION—Detached masonry over tile; 6 lovely rms. and 1½ baths; 2 screened-in rear porches; built-in garage; oil h.-w.h.; lot 50x200. Priced to sell at $16,500 with reasonable terms. Call till 9 p. m. weekdays, Sun., 12 to 5.
Wm. Calomiris Prop., Inc.
1012 17th St. N.W. DI. 1653.

TOWN HOUSE
3 UNITS
Near 16th & Columbia Rd. N.W.
2d-floor unit vacant. Contains 22-ft. living room, fireplace, den, large dining room, 2 bedrooms, kitchen, pantry, bath, rear porch. 1st floor has 2 apartments, one with 22-ft. living room, bedroom, dining room, kitchen, pantry, and one unit with bedroom, living room, foyer, bath, kitchen, breakfast nook. Full basement with janitor's quarters, oil heat, storage and laundry tubs. This is a most unusual flat; front 30 ft. wide; brick building. Ph. Suns. 12 to 4.
DRURY REALTY CORPORATION
1737 K N.W. RE. 1133.

Sale, D. C. Houses 64

FINE NORTHWEST LOCATION
4616 Sedgwick St. N.W.
OPEN SUNDAY, 1 TO 6
A comfortable home, well located in a very interesting setting, close to shopping and transportation. Requiring the minimum of upkeep and care this house is of white brick and contains 3 bedrooms, bath, large living room, dining room and well-equipped kitchen. Gas air-conditioned heat.
To reach—Out Massachusetts ave. to 49th, left to Sedgwick, then left to 4616.
W. C. & A. N. MILLER
DEVELOPMENT CO.
Builders and Developers of Wesley Heights, Sumner & Spring Valley
4830 Mass. Ave. N.W. OR. 4464.
Evenings Telephone EM. 3698
LIST YOUR HOUSE WITH US

FOR INSPECTION
$17,500, 6-room brick Colonial with finished recreation room and lavatory in basement, near schools and stores. Good financing.
EARL T. WRIGHT
WI. 6900. Eves., WI. 2628. WI. 6742.
Office Open Sunday

INCOME PROPERTY
3 Blks. From Navy Yard
Large home containing modern living quarters for owner, plus 5 furnished bedrooms. Now producing $175 per mo. $3,000 down with monthly payments of $132 will give you this home in 15 days where you can live rent free. For the scoop, call RE. 3316, 9 to 9 daily.
CHAPMAN REALTY CO.
REALTORS

1367 SPRING RD. N.W.
BRICK
OPEN SATURDAY AND SUNDAY 2 TIL 6 P. M.
6 large rooms, pantry and bath, full basement, gas h.-w. heat, completely furnished including new Launderall and refrigerator. Owner leaving, we must sell. A real bargain at $13,750 with convenient terms. Yours if you hurry. Exclusive with
ANTHONY & CHAPIN
127 B St. S.E. AT. 7764.

OPEN SAT. & SUN., 1 TO 7 P. M.
PRICED AT ONLY $12,500
14 LOVELY NEW
SEMIDETACHED BRICK HOMES
in the 3300 blk. of Dubois st. se. (1 blk. off Minn. ave.), now being completed. Will be open for your inspection. Each house has 3 bedrooms and full basement with gas heat. Make your selection now and pick your own wall paper.
SHOCKEY & MOORHEAD
AD. 0021. OPEN TILL 9.

LEAVING TOWN
Poss. July 1—6-rm. brick, semidet.; refrig., range. Owner trans. Easy terms. 2250 Southern ave. se. TW. 1599, RE. 3851.

OPEN SUN., 2 TILL DARK
520 QUINCY ST. N.W.
Very attractive masonry semidetached home, containing side reception hall, beautiful living room, family-sized dining room, very large modern equipped kitchen; 4 well-proportioned bedrooms up; full basement, finished room, oil h.-w. h., detached garage. Price, $15,500.
To reach: Out Georgia Ave. to Quincy, turn right to "Open" sign.
WOOD-CONLEY, Realtors
5710 Georgia Ave., Sil. Spg. SLigo 5700.

UNUSUALLY ATTRACTIVE
town house, brick, in the most convenient neighborhood. Mt. Pleasant area. 5 bedrooms, 3 baths, plus large living room, dining room, both have fireplaces. A 20x30 solarium, reception hall, powder room, modern kitchen, screened in porch; full basement, large recreation room, laundry, cedar closets, gas heat. Built-in 2-car garage. For details call Mrs. Campbell, DI. 3306 with
E. W. THURM.

Open 1 to 5 P.M., Sunday
5534 5TH ST. N.W.
Very desirable location, Brightwood area. This 6-room and bath brick home can be purchased furnished or unfurnished.
BEITZELL, DI. 3100

CUSTOM BUILT
OPEN TODAY, 1 TO 6
1736 UPSHUR ST. N.W.
Beautiful new modern detached brick of finest materials; large lot; 6 large rooms with powder room on 1st floor, 2 baths on 2nd floor; ultramodern, fully equipped kitchen, concrete porch; full basement with ½ bath; gas a.-c. heat. Many extras such as slate roof, copper gutters and drain spouts, copper piping, noiseless mercury switches, exhaust fan, 8-cu.-ft. refrigerator, latest model stove, etc. Must be seen to be appreciated. Terms to suit.
HAMILTON REALTY CO.
5625 Georgia Ave. N.W. TA. 4000.

OVERLOOKING ROCK CREEK PARK
1 acre beautiful grounds, charming house in exquisite section. Complete privacy, close to town, with excellent bus service. Living room, dining room, 2 fireplaces; 2 large porches, 4 bedrooms, 3 baths, studio with large sun deck, servant's quarters, garage; completely furnished with rare antiques and original valuable paintings. Price furnished, $46,000. Phone before 10 a. m. for inspection, EM. 2791.

$10,750 Value
Convenient Terms
407 36TH ST. N.E.
OPEN SUNDAY, 1 TO 6
Lovely brick home, excellent condition, 8 years old. Good Northeast location. Has living room, dining room, kitchen, 2 bedrms., bath. Nicely furnished. Furniture goes with the house. Must be sold today.
DRIVE OUT BENNING RD. TO TRAFFIC LIGHT AT 34TH ST., RIGHT ON 34TH ST. TO DIX, LEFT ON DIX TO 36TH ST. AND HOUSE.
Mr. Holmes, EM. 6635.
Paul P. Stone, Realtor
NA. 7379

OPEN
SUNDAY 2 TO 6:30
1437 KENNEDY ST. N.W.
PRICED TO SELL
BEAUTIFUL HOME
DAVID E. BARRY
CALL F. X. BARRY
ME. 2025. Eves., TA. 3820.

640 F ST. S.W.
$8,950
Reasonable cash and $45 mo. will buy this 3-story row brick, containing 10 large rooms, bath, 2 kitchens; 2-story 2-car brick garage. A real value. See this today. Phone Sun. 12 to 4.
DRURY REALTY CORPORATION
1737 K N.W. RE. 1133.

OPEN SUNDAY 2 TO 5:30
3729 JOCELYN ST. N.W.
Look around and try to match this 7-room semidetached brick, in excellent condition.
PRICED AT ONLY $17,500
S. R. MARTIN & CO.
EXCLUSIVE REALTORS
DU. 5366. Eves., OW. 5780.

OPEN SUNDAY, 2 TO 6
SHEPHERD ST., NEAR 13TH AND KANSAS AVE.
A semidetached, all-brick, 3 bedrooms, bath, gas heat; clean as new; excellent condition; convenient to all schools and transportation. Attractive price. Be sure and see it. JAMES C. TIPTON, WO. 3211. Eves., OR. 1403.

Near 14th & Penna. Ave. S.E.
Excellent 6-room colonial brick; 2 complete baths; 2 rear porches. Priced to sell.
FREDERICK A. BLUMER CO., Realtors
617 Pa. Ave. S.E. FR. 1686.

Sale, D. C. Houses 64

OPEN TODAY, 1 TO 5
2331 CHESTER ST. S.E.
2-family house, only 1 year old, contains 2 complete 3-room and bath apts. with separate entrances. Full basement with a.-c. heat. Monthly payments $72 after reasonable down payment. Possession.
Out Nichols ave., left on Maple View rd. to Chester st., left on Chester st. to Open sign and house.
A. LOUIS VETTORI
1229 L St. N.W. DI. 5746.

COLORED
7TH ST. NEAR NAVY YARD S.E.
Possession in 30 days; 6 rooms and bath, hot-water oil heat; nice yard. Price, $7500; down payment $750.
JOE CURTO REALTY
FR. 7800

COLORED
NEW 2-FAMILY HOMES
47th St. & Central Ave. N.E.
OPEN FOR INSPECTION SUNDAY AND DAILY 10 UNTIL DARK
Live in one apartment and rent the other. Each apt. has living room, dinette, kitchen, 2 bedrooms, tile bath, separate utilities. Plenty of closet space.
DOWN PAYMENT $2,500
EASY MONTHLY TERMS
NIMETZ & HIMELFARB
1229 L St. N.W. RE. 5039, TR. 9345.

COLORED
600 BLK. IRVING ST. N.W.
Off Georgia ave. Fine location, 6 lovely rooms, bath, h.-w. h. Priced for immediate sale, $11,950 (discount for cash); down payment, $1,500.
Joe Curto Realty, FR. 7800

COLORED, 1800 block 3rd st. nw.—3 apts., oil h.-w. h. Price, $14,500; $3,500 cash.

1400 block Swann st. nw.—8 rms., bath, oil h.-w. h. To settle an estate, $10,000.

1600 block Corcoran st. nw.—8 rms., bath on 2d flr., h.-w. h. Garage. $13,000; $2,500 cash.

600 block of Elliott st. ne.—2-family house, 2 baths, 2 kitchens, oil h.-w. h. $11,000.
GUY TINNER
1929 11th St. N.W. NOrth 4907.

COLORED—New houses, 6 rooms, gas heat, hardwood floors, recreation room, full cellar, tubs, etc. Open 11 to 7 daily and Sun. 531 47th st. ne. $12,200; $2,000 down. DE. 1160.

COLORED N.W.
LARGE 6-ROOM BRICK
Full basement, auto. gas h.-w. ht., auto. hot water. Convenient N.W. section. Low down payment. Call till 9 p. m.
First National Realty Corp.
1426 K St. N.W. RE. 3531 or UN. 0759.

Colored—8th & K Sts. N.E.
Large Colonial row brick, 21 ft. wide. 8 rooms and bath, oil h.-w.h. Deep lot. Garage. Possession at time of settlement.
FLOYD E. DAVIS CO.
1629 K St. N.W. NA. 0352.

COLORED—Valuable property for sale. Cash. Modern improvements. 6 rooms and 8 rooms. Call R. W. Harris, 1849 9th st. nw. DU. 3287.

COLORED
1400 blk. Trinidad Ave. N.E.
Colonial tapestry row brick, good condition. 6 large rooms, 2 inclosed porches; h.-w. ht.; garage. Priced right for quick sale.
H. T. Randolph, RE. 2137

COLORED—NW., 6-room row brick; bath, good furnace, back yard. Possession with title. Full price, $11,750.
OWENS REALTY, ME. 0486

COLORED—VACANT
Beautiful brick home in Trinidad section, 1502-04 Queen St. N.E.—Very low down payment. Modern tile bath, full basement, gas automatic heat. Be out there early. Your friend, Dave Miller, on premises.
Leo M. Bernstein & Co.
1415 K St. N.W. ME. 5400.

COLORED
ONLY $995 DOWN!
New and modern brick. Gas heat, 6 rooms, full bsmt., equipped kitchen, fr. and back yd. One left for immediate possession. Call till 9 p. m.
FIRST NATIONAL REALTY CORP.
1426 K St. N.W. RE. 3531, UN. 0759.

COLORED
Several good brick homes. Excellent locations. Prices range from $9000 to $15,950. Small down payment and easy monthly terms.
ATHEY & CO.
1739 Conn. Ave. N.W. HO. 6884
Eves. and Sundays, Mr. Spense, DU. 3442

COLORED
LOVELY 6-RM. BRICK
home, featuring 2 enclosed prchs., Colonial fr. prch., full bsmt., oil ht. and extras. Low down payment. Possession! Call till 9 p. m.
FIRST NATIONAL REALTY CORP.
1426 K St. N.W. RE. 3531, UN. 0759.

COLORED
TODAY'S BEST BUYS
400 BLK. 9TH ST. S.W.
20-ft. brick, 10 rooms, bath; all improvements. Down payment $450.

3600 11TH ST. N.W.
Large modern brick, 6 rooms and bath. Oil heat, porches, large yard, $2,000 down.

NORTHWEST
BRICK HOUSES ON THE HILL
Modern, excellent condition; 6 and 8 rooms; all improvements. Starting at $1,000 down, monthly payments like rent. See today. Call TA. 4000.
HAMILTON REALTY CO.
5625 Georgia Ave. N.W.

COLORED
TRINIDAD SECTION
Beautiful corner; 8 rooms, 1½ baths. Oil h.-w.h., lovely shrubbery. Outstanding buy in the area. For less than $15,000, with large cash payment. For appointment call J. P. Smith, RE. 6661, eves. AD. 2452.
FRED A. SMITH, Realtor
1113 17th St. N.W.

COLORED, ATTENTION
ONLY $9,650
LOW DOWN PAYMENT
SAMPLE HOME
1424 BANGOR ST. S.E.
OPEN TODAY 11 TO DARK
Lovely brick homes in a fine location to live and bring up your family. They have 5 rooms, full basement, and fully equipped kitchen, with range and refrigerator.
TO REACH: OVER THE 11TH ST. BRIDGE S.E., CONTINUE NICHOLS AVE. TO MORRIS RD. (OPPOSITE 11TH PRECINCT), LEFT ON MORRIS RD. TO BANGOR ST. AND LEFT TO SAMPLE HOUSE.
Colonial Investment Co.
815-17 9th St. N.W.
RE. 6650

Houses Wanted to Buy 65

CASH at once for bungalow in S.E. or any good location, near transportation, stores. McCUNE, AT. 7190.

FOR REAL ESTATE RESULTS LOOK AT LEFT HAND TOP OF PAGE 666
NEW CLASSIFIED PHONE DIRECTORY

WILL PAY ALL CASH FOR HOUSES, white or colored; any section; any condition. DE. 0885 after 6 p. m.

WE PAY CASH FOR N.E. and S.E. PROPERTY. MAX MILLER, FR. 2100.

MAY WE SELL YOUR HOUSE? Our alert sales department has been chalking up mutually satisfactory sales for many buyers and sellers. We need more houses to sell. Let our next deal be yours. Free appraisals.
R. A. HUMPHRIES
808 North Capitol Realtor NA. 6730

CALL TODAY and list your property with an established neighborhood firm. Have cash purchasers waiting for 2-, 3-, 4-bedroom homes in Silver Spring, Bethesda, Chevy Chase and Takoma Park sections. Worthington Realty, 8427 Georgia ave. SLigo 3700; if no answer, SH. 1913.

FOR QUICK RESULTS
AND TOP PRICES
LIST YOUR PROPERTY WITH
JOE CURTO REALTY
335 H St. N.E. FR. 7800.

WE'D LIKE a house with 8 or 10 rooms, within 20 miles of Falls Church, and enough land to hold 3 active children, 3 assorted pets and a garden. If it has a low down payment, and not over $75 mo., with immed. occupancy, we don't mind fixing it up. CH. 6024.

ALL CASH FOR YOUR HOME IN A HURRY—CLIENTS WAITING.
BIRON & CONRAD, INC.
1424 K St. N.W.
ST. 9138. Res., RA. 4388.

IMMEDIATE CASH FOR YOUR HOME, N.E., S.E. or Md. White or colored. Cox & Co., RE. 1633, DI. 4254.

DO YOU WANT SPEEDY ACTION? List your house with us. Have many cash buyers who will pay top prices.
ENTERPRISE REALTY CO.
1224 Eye St. N.W. EX. 3400.

PRIVATE FAMILY, D. C. home, yard. $10,000-$12,000, $1500 cash. Excel. refs. Early poss. Box 937, Wash. Post.

Sale, Suburban Houses 67
MARYLAND

BANNOCKBURN HEIGHTS
Handsome Williamsburg type. Home of mellowed old brick, situated on an acre of landscaped grounds. 4 bedrooms, 3 baths, maid's room and bath. Random width oak pegged floors, fireplaces, oil a.-c. h., 2-car garage, dining terraces, immediate possession. Inspection by appointment only. Price $42,500.
LYLE KENNEDY
Real Estate Broker
ME. 5707 or DI. 9150

BETHESDA
4520 STANFORD ST.
OPEN SUNDAY 1 TO 6 P. M.
Excel. buy for lge. family or as rooming house, located within walking distance of main shopping center. 4 rooms and sun parlor on 1st fl., 4 bedrms. and sleeping porch on 2nd fl., 2 bedrms. and storage rm. on 3rd, front and back stairways, basement with outside entrance, 2 baths, oil h.-w.h., detached dble. garage, rear yard fenced. Owner leaving city and will give early possession.
TO REACH: Out Wis. ave. pass Bradley lane to 6700 blk., turn right (at Telephone Co.) on Stanford st. to house.

SILVER SPRING
10012 MARKHAM ST.
OPEN SUNDAY 2 TO 5 P. M.
A lovely all-brick 6-rm. home 2 yrs. old, on nice lot; fenced-in rear, full daylight basement with exit, oil a.-c. heat, conv. located for stores, schools, churches, transp.; out-of-town owner anxious to sell. Priced at $13,950, reas. terms.
TO REACH: Out 16th st. to Md. line, turn right on Colesville rd. to 10,000 blk., turn left on Lanark Way to Markham, then turn right to house.
ALSO SHOWN BY APPOINTMENT
WORTHINGTON REALTY
Exclusive Agent. 8427 Georgia Ave.
SLigo 3700. If no answer SH. 1913

BETHESDA, MD.
HUNTINGTON TERRACE
5624 Green Tree Rd.
First showing, open Sat. and Sun., 1-6 p. m.; 2-story Cape Cod, corner lot, 70x200. 1st floor has 2 bedrooms, living room, fireplace, dining room, tile bath, modern electric kitchen; 2nd floor has 2½ bedrooms, full bath, sitting room, dinette and kitchen; open porch 10x30 with street entrance to porch; full basement, outside entrance; oil h.-w.h. Don't overlook the advantage this house has to offer if you are sharing your home with relatives, or in need of additional income. Well financed and priced right. Exclusive
Geo. W. Robertson, Realtor
8101 Wisc. Ave. WI. 8267.
Eves., WI. 8584.

BETHESDA, MD.
ADJOINING KENWOOD
2 new exceptionally well-built, detached brick homes in this close-in, convenient section; living room with fireplace, dining room, concrete porch, equipped kitchen with breakfast nook and tiled ½ bath on 1st floor; 3 large bedrooms and tiled bath on 2nd with abundance of closet space; attached garage; full basement; gas heat; copper pipes, gutters and spouts; excellent value. Terms. Call DI. 1015 till 9 p. m.
Wm. H. Saunders Co., Inc.

BETHESDA—Mod. brick bungalow; 2 bedrms., gas a.-c. heat, tile bath; conv. shops, transp., schools. $12,500. OL. 0182.

BRADLEY BLVD. SECTION
This beautiful detached brick home is located on a large corner lot near Kenwood Country Club. 1st floor has living room, dining room, kitchen, powder room and screened porch. 2nd floor has 3 bedrooms and tile bath. Home is in new-house condition. Priced at $20,250. See it today. Exclusive.
F. A. TWEED CO.
5504 CONN. AVE.
EM. 1290 TILL 9 P. M.

BETHESDA, MD.
UNDER $17,500—$3,000 CASH WILL HANDLE
Brick detached, on lovely lot, in excellent condition; this is a real value; 1st floor has living rm. with fireplace, dining rm. and modern kitchen; 2d fl., 3 nice-size bedrms. and bath; screened porch, gas heat; can be financed on low cash payment.
F. A. TWEED CO.
5504 Conn. Ave. N.W.
EM. 1290 until 9 p. m.

BETHESDA—ALL STONE
In a lovely wooded setting in the Bradley blvd. suburban area. A very complete home with 3 bedrooms, 2 baths 2nd floor; large living room, den, ½ bath, well equipped kitchen and large screened porch, 1st floor. Charming rec. room and laundry in basement, 2-car garage, all copper plumbing and metal works, very best of equipment. An outstanding value for $31,500. Eves. call Mr. Smith, WI. 7735.
ALLIED REALTY CORP., WI. 6649.

BETHESDA AREA
A GROUP OF
NEW HOUSES
In a suburb that is fast expanding into the most desirable location, close to the District of Columbia. These homes are of distinctive design and of varied style and appointments offering some with 1st-floor den, lavatory, living room, dining room, kitchen. 2nd floor, 3 bedrooms and bath. The homes are placed on shaded lots, 70 ft. wide and of varying depth, of 138 ft. to 252 ft. They are all of brick construction, gas a.-c. h. and electric kitchen if desired.
PRICED FROM $23,250 TO $25,250.
Chevy Chase Realty Co.
4420 Conn. Ave.
EM. 1800 till 9 P. M. Daily.

BETHESDA
Convenient location, brick Colonial, living room, dining room, kitchen, screened porch, 2 twin bedrooms and bath, storage space; 4% trust.
EARL T. WRIGHT
WI. 6900; eves., WI. 6748 or WI. 2628
Office Open Sunday

BETHESDA, MD.
OPEN DAILY 2 TO 5:30
4534 ROSEDALE AVE.
$16,950
BRAND NEW ALL BRICK HOME, built of the finest materials; contains living room with fireplace, dining room, de luxe kitchen, 3 bedrooms and bath on 2d; full basement and gas a.c. heat. See this one today.
Directions—Out Wisconsin Ave. past the Bank in Bethesda, to Rosedale Ave., then right to "Open" sign.
S. R. MARTIN & CO.
Exclusive Realtors
DU. 5366 Eve's. EM. 4062.

BETHESDA
Large center-hall colonial features 4 bedrooms, 2½ baths, broadloom carpeting, venetian blinds and storm windows. This attractive 7-room home merits your prompt inspection. Price, $27,950.

A GEM NEAR KENWOOD
White brick colonial, containing 3 large bedrooms, 2 baths, living room with mirrored mantel and black tile fireplace, dining room, breakfast room and kitchen, garage and screened porch; $24,500.

W. L. LEBLING
Realtor WI. 1122
Office Open Today, 2 to 6 P. M.

BRADBURY HEIGHTS
Reduced $1,000 for quick sale. Just over D. C. line. Asb. shingle, 2-story, 2-bedrm. house; extra large rms.; completely redecorated throughout; aluminum storm windows and screens, venetian blinds, rec. rm.; h.-w. h.; large veranda porch; level corner lot. Immediate occupancy. Buyer assumes GI mortgage. Open Sunday. Price $11,500. Owner, HI. 6395.

BROOKDALE—$15,500
347 WILLARD AVE.
OPEN TODAY 1-6
8-year-old detached brick in spotless condition. It has a very large recreation room with fireplace and modern ½ bath, 2 bedrooms, 1 bath; living room also with fireplace, and good-sized dining room; very nice garden. To reach: Out Wisconsin ave. 1 block past Western to left. MRS. D'AMECOURT. WO. 8660.
D. A. HANES CO., INC.
1600 20th St. N.W. MI. 3350.

Sale, Suburban Houses 67
MARYLAND

BETHESDA
OPEN 1 TO 5 TODAY
57 LONE OAK DRIVE
This beautiful 5-room, 1-bath bungalow is in perfect condition throughout; sets on a well landscaped ¾-acre lot; finished stairway to large floored attic; screened porch over an attached garage. Priced at $17,000 for quick sale.
Directions: Out Old Georgetown rd. past the Bank of Bethesda, 3 miles to Lone Oak drive, right on Lone Oak drive to "open" sign.
NORTHWEST REALTY
OL. 6867 Eves., WI. 7620

CALVERT HILLS
4-bedroom, 2-bath brick, built for Md. U. professor in 1938. 2 bedrooms and bath have private outside entrance; designed for student rental; large fireplace with knotty pine bookcases and paneling; oil h.-w. h., range and refrigerator; garage; 101-ft. frontage. $17,950. Make us an offer. BURCH REALTY CO., Berwyn, Md. TO. 5783, TO. 6338. Eves., TO. 4856, UN. 3391.

CABIN JOHN
Open 2-5 P. M.—13—7 Locks Rd.
BUNGALOW, 3 rms., asb. sh. plus unfin. 2d floor for expansion; lot 75x200, insul. storm windows, screens, fireplace, oil h.-w. h., garage, $11,500. (Out MacArthur Blvd. to Cabin John Firehouse—7 Locks Rd.—right to house.) SCOTT SANDERS, TR. 7563, EVES., VI. 0990.

CHEVERLEY
$13,950 buys this 6-room brick 2-story home on wide level lot; full basement, oil heat, side porch, storm windows.
ROBT. S. DAVIS & CO.
5804 Baltimore Ave. Hyattsville, Md.
WA. 3900. Open daily, Sun. 'til 9 p. m.

CHEVY CHASE, MD.
1 BLOCK FROM CONN. AVE.
and stores and schools is this detached 4-bedroom, 2-bath white brick home, built just prior to the war. The first floor has a large living room with fireplace, dining room opening onto a rear screened porch and kitchen. There also is a maid's room and bath; oil h.-w.h., built-in garage. The house is excellently priced and good value at $31,500.
W. B. WRIGHT, EM. 3380

COLMAR MANOR—Det., 10 rooms, 3 baths, arranged as 3 apts. Owner lives in one and rents 2 apts. for $110 mo. Full basement, oil h.-w. h. Lot 60 by 120. See this before you buy. Price and terms reas. FORD E. MORGAN, SR., RE. 4910 'til 8 p. m.

COLUMBIA FOREST
A restricted community adjoining Columbia Country Club, new brick homes on lge. wooded lots; 6 rms. and tiled bath, fireplace, refgr., gas heat, slate roof and copper gutters. Price $16,950. Open 2-5 daily and Sunday. To reach: Out Conn. or Wis. aves. to East-West hwy. and Chelton rd. (Bethesda-Chevy Chase High School), turn right on Kentbury dr. to new houses.
MEADOWBROOK, INC.
OL. 6130

GARRETT PARK, MD.
Two miles from Bethesda Naval Hospital and Medical Center, 6 rooms, top condition; has living room 15x25, fireplace, dining room, kitchen, 2 bedrooms, and an inclosed sleeping porch, bath; full basement, outside entrance; oil h.-w. heat; detached garage; lot 90x135; beautiful trees and shrubbery; $14,250; $2500 cash, balance $84 month.
Geo. W. Robertson, Realtor
8101 Wisconsin Ave. WI. 8267

GIBSON ISLAND—Splendid home in Maryland's most exclusive waterfront location, with its private bathing, fishing and boating facilities. BE SURE TO SEE THIS. The year-round home has large, attractive living rm. with open fireplace, panelled dining rm., den, 4 bedrms. and 3 baths; also maid's rm. and bath. Nice lot. 2-car garage. Mr. Jensen, HO. 0872 or HO. 1661, eve.
ALLAN RUTHERFORD, REALTOR
5800 York Rd., Baltimore 12, Md.
HO. 0872.

CHEVY CHASE, MD.
New, never occupied. 10 rooms, 2 baths, (1 bedrm. and bath 1st floor), large lot, location Parsons rd., ½ sq. west of Conn. ave. and 1 sq. north of Jones Bridge rd. $5,000 cash, balance like rent. Open 6 to 8 p. m. FULTON R. GORDON, 1427 Eye st. nw. DI. 5230 till 8 p. m.

CHEVY CHASE
NR. COLUMBIA COUNTRY CLUB
$25,500
Brick detached, center-hall plan; 1st floor, lavatory, living room, dining room and de luxe kitchen; 2nd floor, 3 bedrooms, 2 baths; stairs to storage attic; gas heat; attached garage. A real value. Call us now.
F. A. TWEED CO.
5504 Conn. Ave.
EM. 1290 'til 9 p. m.

GREEN ACRES, MD.
OPEN TODAY, 12 TO 6
5016 BALTO. AVE.
Located close to bus and elementary school in a desirable established community. This detached brick home includes 5 rooms, tile bath, screened porch, detached garage, full basement, gas automatic heat. Fenced yard. Price reduced to $13,950.
TO REACH: OUT MASS. AVE. TO BALTO. AVE., RIGHT TO 5016; OR OUT RIVER RD. TO BALTO. AVE., LEFT TO 5016.
C. ALLEN SHERWIN, INC.
4241 Wisc. Ave. Realtor. EM. 4450.

HAMPSHIRE KNOLLS
BRICK BUNGALOW
5 rooms now, with stairway to insulated attic where 2 more rooms can be finished. Prewar built of the best material. Oil heat, side porch. Full basement with outside entrance. $13,750 with terms. To inspect RE. 3316, 9 to 9 daily.
CHAPMAN REALTY CO.
REALTORS.

HAMPSHIRE KNOLLS
OPEN SUNDAY, 10 TO 3
6419 Knollbrook Drive
CHARMING BRK. BUNGALOW, $10,900
$2500 DOWN, $67.50 MONTH
Lovely modern, immaculate condition, expansion attic, full basement, gas heat; 2 bedrooms, insulated, screens, refrigerator, range.
TO REACH—Out New Hampshire ave., ½ mi. past D. C. line, right on Ray rd., ½ mi. to bridge, 1st right over bridge, to house.
Liss Realty Co., RE. 8264

HILLCREST HGTS.
RANCH HOUSES—COLONIALS—BUNGALOWS—CAPE CODS
Lovely wooded subdivision just over D. C. Line off Branch Ave. Beautifully winding tree-lined streets, designed to ward off that summer heat. Many sample homes designed to suit your individuality. Priced to meet your financial needs. Custom-built, best of workmanship and material.
Drive out Penna. ave. to Branch, right on Branch to Colebrooke dr. in Maryland, then right to houses.
Open Daily, 10 a.m. to Dark
PAUL P. STONE, REALTOR
HI. 4243 NA. 7379 VI. 3373

KIRKSIDE
We are proud to offer this colonial brick, in excellent condition, with built-in garage; situated in a location unexcelled for convenience and environment where values remain constant. 1st floor: Splendid living room, with open fireplace, large dining room, opening onto rear screened living porch, modern kitchen, well equipped with breakfast alcove; 2d floor, large library or bedroom with fireplace, 2 other unusually large bedrooms, both twin sized; master bedroom with private bath, and another complete hall bath; ample closets, large finished attic, suitable for 4th bedroom; full basement, beautiful knotty-pine recreation room and lavatory. Convenient to transportation, Conn. and Wis. aves., near parochial and public schools and shopping center.
F. A. TWEED CO.
5504 Conn. Ave. N.W.
EM. 1290 Until 9 P. M.

KENSINGTON—54 COUNTY RD.
VACANT
BY OWNER—$10,750
$1000 down, balance like rent. 5-room masonry bungalow, full basement; h.-w. h.; large lot; conv. to school and buses. No agents. SLigo 7473.

Sale, Suburban Houses 67
MARYLAND

MONTGOMERY HILLS
OPEN TODAY, 1 TO 6
9801 WARREN ST.
Situated on a beautifully landscaped and fenced lot, very attractive detached brick. Nice living room, fireplace, dining room, fully equipped kitchen, 3 good sized bedrooms, tile bath, full basement, gas heat; garage. Truly an outstanding value at $16,950.
TO REACH—OUT GEORGIA AVE., PAST TRAFFIC LIGHT IN SILVER SPRING TO SEMINARY RD., LEFT ON SEMINARY, ABOUT 3 BLKS. TO WARREN ST., RIGHT TO OUR SIGN AND HOME.
H. T. RANDOLPH
2137 K St. N.W. RE. 2137.

New Hampshire Ave.
Extended
$13,750
7310 15TH AVENUE
Open Sunday from 1 p. m. Practically new detached brick on large landscaped lot. Five well-proportioned rooms and tile bath, fireplace, full basement, gas heat, Bendix. Immediate possession. Large 4 per cent first trust.
To reach—Out New Hampshire ave. ext. to entrance at Hillwood Manor, turn left 2 blocks to 15th ave. and turn left to Open sign.
Wm. H. Saunders Co., Inc.
DI. 1015.

LANHAM HEIGHTS, MD.
21 FOWLER LANE
Newly renovated and newly equipped bungalow of six rooms, bath, oil burner, elec. refrigerator, lot 80x278. Owner-occupant, quick possession. Eve. or Sun. Phone Mr. Woodwell, TAylor 5469.
L. T. GRAVATTE
729 15th St. N.W. Realtor. NA. 0753.

LANHAM, MD.
Approximately 2 acres with lovely home in a setting of trees. Vacant and in new-house condition. 1st floor with living room, large reception hall, dining room, kitchen, 2 bedrooms and bath. 4 rooms on 2nd floor. This property offers comfortable living and seclusion. Oil h.-w. h. Priced at $21,500.
Chevy Chase Realty Co.
4420 Conn. Ave.
EM. 1800 till 9 P. M.

MT. RAINIER
Lge. 4-bedrm. home, under $10,000. H.-w., oil heat, equipped kit., porch, extra lge. lot; nr. schools, bus, shopping. John H. Johnson Co., WA. 1926.

New Hampshire Ave. Extd.
6611 Poplar Ave.—$1,500—Vacant
Bungalow, 7 nice rooms and bath; full basement, automatic oil heat; comb. storm windows; in excellent clean condition; on level lot 50 by 160; 1 block from Enos Ray School, stores and bus.
OPEN SUNDAY 10 TO DARK
To reach—Out New Hampshire to 1st intersection after D. C. line, turn left past school about 1 block to bungalow. Owner.

NORTH WOODSIDE
Brick center-hall Colonial, custom-built, on 65x125 level, landscaped lot, featuring 25-ft. living room, marble-mantled fireplace, large side screened porch, dining room and de luxe kitchen, 3 bedrooms and 2 colored tile baths. In perfect condition. Call for full particulars.
EDW. C. HOLMEAD
REALTOR. SH. 6200.

NORTH WOODSIDE
We have 2 very attractive frame bungalows in this most convenient and very desirable subdivision. Each has large living room with fireplace, dining room, kitchen, pantry, 2 bedrooms and bath, large front porch. One features paneled den and stairway to finished room on 2nd floor. $14,950 and $15,950. Call for appointment.
EDW. C. HOLMEAD
REALTOR. SH. 6200.

RIVERDALE
It's not often that a house of this type is offered for sale at $10,950. Architecturally perfect 2-bedroom bungalow on large level lot. Huge back porch, stairway to finished attic. Fine driveway.
ROBERT S. DAVIS & CO.
5804 Baltimore Ave., Hyattsville, Md.
WA. 3900. Open daily, Sun. till 9 p. m.

SILVER SPRING, $11,950—Open Sat. and Sun., 9 a. m.-9 p. m., 9312 Long Branch Pkwy.—Very attractive 2-story brick and frame in beautiful cond.; large liv. rm. with fireplace and dining alcove; well-equipped, mod. kitchen; 2 twin-sized bedrms. and lovely tiled bath upstairs; choice paneled basement; a.-c. heat; screened side porch; nice wooded lot with chain link fence. Directions: Out Piney Branch rd. to Old Bladensburg rd., left ½ mile to Houston ave., left 2 blks. to Long Branch Pkwy. SH. 7053.

SILVER SPRING AREA
11129 OLD BLADENSBURG RD.
1 acre of land and a well-constructed 7-rm. and bath, 2-story frame house, in excel. cond.; rms. unusually large with plenty closet space; insulated; full bsmt., coal h.-w. ht.; located on 1 acre fertile land; good neighborhood; immediate possession.
PRICE, $17,500, ON TERMS
E. S. PRICE & CO.
ME. 3650. PL. 1231

SILVER SPRING
5-room brick bungalow with screened porch and built-in garage; fireplace, floored attic with plumbing and heating in, 2 bedrooms and tile bath; gas a.-c. heat; excellent section of Dale dr., near schools, shopping and transportation; wide, nicely landscaped lot. Owner, SLigo 5445. No agents.

SILVER SPRING
OPEN SAT. & SUN.
Beautiful new homes on Forest Glen rd. See: 1313 Forest Glen rd., a brick home for the large family, living room with fireplace, dining room, modern kitchen, bedroom, ½ bath and den on 1st floor, 2 bedrooms, bath and study or nursery on 2d floor. Full basement, gas heat, built-in garage. To reach: Drive out Georgia ave. to Forest Glen rd., turn right 3 blocks to sign, or call
FRANK L. HEWITT
SLigo 8900 or EM. 9130

SILVER SPRING
OPEN SUN. 1 TO 5
828 RICHMOND AVE.
Prewar detached brick, large living room with fireplace, family sized dining room, well equipped kitchen, 3 bedrooms and bath; storage on 3d floor. Full basement, detached garage. $17,950. School and bus 1 block.
LOWERY & MELTON
SH. 9200

SILVER SPRING
Here is an all-modern brick bungalow, with 2 extra lots, giving 150 ft. frontage to this property, and priced right. Call PAUL R. STEINMAN, SLIGO 1570 or SH. 4666.

SILVER SPRING'S
MOST UNUSUAL
NEW HOMES
OPEN 1 TILL DARK SAT. & SUN.
For the meticulous buyer who desires something different in a lovely 3-bedroom home near Sligo Park. 6 almost completed, possession in 30 days. Such unusual features as bedroom and bath on 1st floor, 2 large bedrooms and bath 2d floor, all copper plumbing, 30 ft. of kitchen cabinet space, Magic Chef gas range, huge living room with fireplace, inclosable porch and sun deck, large closets throughout. Lot 70x100. 3 blks. from transportation. Only $16,950.
TO INSPECT—Out Georgia ave. 2 miles past Silver Spring stop light to Dennis ave., right on Dennis ave. 3 blocks to OPEN SIGN. RE. 3316.
CHAPMAN REALTY CO.
REALTORS.

SILVER SPRING
ARGYLE CLUB ESTATES
TODAY'S BEST BUY
9919 TENBROOK DRIVE
OPEN TODAY 1 TO 6
WILL SELL TODAY
Here it is. Detached brick corner, new, vacant; 6 rooms, modern kitchen and bath, full basement, gas a.-c. heat. Low down payment over 1st trust at 4%, $11,000. Monthly payments only $67 a mo. including taxes, insurance, principal and interest.
OUT COLESVILLE RD. 1 MILE PAST COLESVILLE AND GEORGIA AVE., RIGHT TO FOREST GLEN RD., LEFT TO TENBROOK DRIVE AND OPEN SIGN.
HAMILTON REALTY CO.
5625 GEORGIA AVE. N.W.
TA. 4000.

Sale, Suburban Houses 67
MARYLAND

SILVER SPRING AREA
3 BUNGALOWS, WILL PROBABLY GO GI
OPEN SAT. & SUN. 1 TO 6 P. M.
3 well built bungalows, located approximately 6 miles from Silver Spring in good neighborhood, priced from $10,500 to $13,500. Immediate possession. To reach: From traffic light in Silver Spring, out Colesville Pike to Hollywood, turn right 2 blocks beyond the Hollywood Store to open sign. For information call ALLNUTT & MAUST, SH. 4646, if no answer PL. 0883.

UNIVERSITY PARK
OPEN SUNDAY 2 TILL DARK
4301 UNDERWOOD ST.
New detached brick on large wooded corner lot in this quiet, convenient section, ½ block from elementary school, with no streets to cross. Finest construction and materials throughout. Center entrance, living room 13x21, with colonial fireplace, opening onto large concrete porch; dining room 12x13, and large, bright kitchen with abundance of metal cabinets and de luxe refrigerator and range; 3 fine bedrooms, all with cross ventilation, and colored tile bath. Large attached garage, full basement, gas heat, storage attic. Exceptional value. Terms.
To reach—Out Michigan ave. ne., to Queens Chapel rd. to Underwood, turn left half block to Open Sign.
Wm. H. Saunders Co., Inc.
DI. 1015

Takoma Park—Bungalow
VACANT—$11,950
OPEN SUNDAY, 1 TO 6 P. M.
Convenient to everything. 6 rooms with den. Oil h.-w. h.; fireplace; hardwood floors. 242 Willow ave. 2 blocks from the Suburban Bank.
WOODWARD & NORRIS
RE. 6565 or SH. 8115.

TAKOMA PARK
BUNGALOW, $10,500—Cosy 2-bedrm., nicely located; includes stove and refrig.; will be vacant June 1. Quick possession.

2-FAMILY, $10,750—Contains 8 rooms, 2 stoves, 2 refrigerators, lot 45x190, apartment for purchaser plus $65 monthly income.

BUNGALOW, $11,500—Lovely 7-room, all on 1 floor. Just off New Hampshire ave., oil heat, stove and refrigerator. Newly decorated. Vacant.

2-FAMILY, $13,950—Near D. C. line, consists of a 5- and 4-room apt., lot 42x150 ft., 2 stoves, 2 refrigerators, excellent location.

HOME & INCOME—Really nice. Charming 6-room detached home with a 3-room apartment in basement for income, plus a 3-room cottage in rear. Excellent condition. Large lot, oil heat. $18,950.

DETACHED, $14,950 — Located near Washington Sanitarium. 6 rooms with bedroom and bath on 1st floor; garage, Venetian blinds, oil heat. Quick possession.
RAFFELL REAL ESTATE
Realtor. SH. 1103.

TAKOMA PARK
By owner. Large frame house on large corner lot, with beautiful shrubs and trees. Large open front porch and screened back porch; 1st floor has large reception room, library, large living room, dining room, powder room, kitchen and child's play room; 2d floor has 4 bedrooms, sewing room and 2 baths; 3d floor has 3-bedroom, kitchenette, bath apt.; basement has maid's room and bath; oil hot-water heat; storm windows. Immaculate condition. Price $24,950. To inspect call SH. 5262.

WEST HYATTSVILLE
My lovely home on large corner lot. 6 rooms, conveniently located, very reasonable terms. Open all day. 3601 Longfellow st.
Cliff Piercy & Co., WA. 3200

WOODSIDE PARK
1234 DALE DR.
OPEN SUN., 1 TO 5.
Lovely prewar brick of English design on a corner wooded lot; beautiful living room with fireplace; family-sized dining room, de luxe kitchen, library and powder room on 1st floor; 4 bedrooms, 2 baths on 2nd floor. Finished room 3rd floor. Paneled recreation room with fireplace, built-in garage, gas heat. Completely redecorated. Immediate possession.
LOWERY & MELTON
SH. 9200. Eves., Mr. Adams, OE. 9084.

THE HOME FOR YOU
Also the place for your children; quiet dead-end street near playground; spacious living room, 14x24; nice dining room and well-equipped kitchen; 3 bedrooms, each twin beds; 1½ baths; full basement; completely finished, maid's room, play room, utility room and lavatory; oil h.-w. h.; large screened porch; garage; located in Chevy Chase near Wisconsin ave. Eves. call Mrs. Christman, OL. 6871
ALLIED REALTY CORP.
WI. 6649.

NO. 1—4-bedroom house near Wheaton, Md., 100 ft. highway frontage, now rented at $100 per month. Probable commercial zoning. First mortgage $8500, payable $60 per month. Cash for balance of $5500.

NO. 2—In Kensington, 3 bedrooms. A comfortable 2-story older home. Oil heat, new roof. Very nice lot on Conn. Ave. Convenient to schools, transportation and shopping, $15,000. Excellent financing.
HAYCRAFT REALTY
1 Conn. Ave., Kensington, Md.
PL. 0357-PL. 0548.

OPEN SUN. 1 TO 6 P. M.
201 AVE. F
DISTRICT HEIGHTS, MD.
Detached brick home, with 6 rooms, 2 baths, 2 finished rooms on 3d floor; oil h.-w. h., beautiful corner lot, 75x140; convenient to schools and transportation; possession at time of settlement.
TO REACH: OUT MARLBORO RD., 2½ MILES PAST DISTRICT LINE, TURN LEFT AT TWO BRICK COLUMNS, 1 BLOCK, LEFT 2 BLOCKS TO HOME.
FLOYD E. DAVIS CO.
1629 K St. N.W. NA. 0352

NEW RANCH STYLE
OPEN 12-5 SAT.-SUN.
OPEN WEEKDAYS, 11-3
on a large lot. 3 bedrooms, beautiful kitchen, full basement. Breezeway and garage attached. Directions: 2 blocks east of Flower ave., Silver Spring, Md., at 9100 Walden rd.
WALKER HOMES INC.
8627 Colesville Rd., Silver Spring
SH. 4333. SH. 4332.

BUNGALOW IN LAUREL
Open Sat. & Sun., 1 til Dark
308 Gorman Ave.
Five rooms, full basement, oil heat, inclosed porch. Only $10,950. Half block off Baltimore blvd. Mr. Tolson, FR. 0390.
O'BANNON REALTY CO.
FR. 5119

213 East Franklin Ave.
SILVER SPRING, MD.
Beautiful 6-room house with large corner lot in nice residential area. Venetian blinds, full basement, reasonable cost and terms. House open Sun. 1:30 to 5:30 p. m. For information call CO. 5500 weekdays.

A PRESHOWING
OF DISTINCTIVE HOMES
IN MAPLEWOOD
(Near Naval Hospital and Public Health Center)
4 large brick Colonial homes, situated on a quiet shady lane in one of Bethesda's most attractive subdivisions. Each of these homes will feature a stainless steel kitchen, 1st floor lavatory, porch, 3 bedrooms and garage. Priced at $21,000. Our representative on premises today 2 to 6 p. m.
Directions: Out Wis. ave. to Bank of Bethesda and Georgetown rd., follow Georgetown rd. to Alta Vista ln., right on Alta Vista ln. to Locust ave., right on Locust to "Open" sign.
W. L. LEBLING
Realtor. WI. 1122.

Sunny Brook, Md.
4207 54TH PLACE
1ST OFFERING, 1ST COME, 1ST SERVED.
Lovely corner home; 6 nice rooms, oak floors, beautiful bath; oil heat. Lovely kitchen. Priced to sell today. Cash payment. Possession at settlement. Open Sunday, 1:30 p. m. NO. 4338.

3507 TAYLOR ST.
BRENTWOOD, MD.
1 BLK. EAST OF 34TH ST., MT. RAINIER
Large 6 rooms, 3 bedrooms, House in excellent condition. Oil h.-w. h., fireplace, 3-car garage. Open 1 to 6 p. m. today. 1st come, 1st served. Priced right. Bargain. NO. 4338.

Sale, Suburban Houses 67
MARYLAND

OPEN 12 TO 5
Attention GI's & Non GI's
$14,750—$1,400 Cash
New detached 6-room brick (3 large bedrooms), tile bath, lovely living room, fireplace; dining room, completely equipped kitchen; full basement, gas heat, lavatory, screens and venetian blinds; furnished. Spacious grounds, monthly payments $82.
TO REACH: OUT GEORGIA AVE EXTENDED TO DENNIS AVE. AND OUR SIGN, RIGHT ON DENNIS AVE. ½ MILE TO HOUSE AND OUR SIGN.
GERALD REALTY CO.
412 5th St. N.W., DI. 5995.

New Hampshire Highlands
BEDROOM AND BATH ON 1ST FLR. in this 7-room detached brick home; has 3 large bedrooms and bath on 2nd floor; pleasant living room with fireplace large screened porch, dining room, modern kitchen, full basement; oil a.-c. h.; built-in garage; large wooded lot. This is a real buy for $18,750, as it cost owner $24,000 2 years ago. Owner is entering foreign service and must sell in a hurry. When buying or selling real estate don't overlook
R. J. SCOFIELD
8413 Georgia Ave.
SLigo 5300. Eves., SLigo 5816.

LGE. BRICK BUNGALOW
In close-in location of Silver Spring. Convenient to everything. Corner lot 80x114 ft. House has 5 rooms and bath on first floor; maid's room in basement; 2d floor has partly finished 2 bedrooms and bath, gas heat; screened porch. About 8 years old and in excellent condition. Owner transferred out of city. Price $17,450. Call Banks Murray, SLigo 8114, with
SHANNON & LUCHS CO.
1505 H Street N.W. NA. 2345.

Veterans' Opportunity
One of the few GI approved homes. A better new 6-room detached all-brick dwelling with porches, gas heat, full equipment. $15,250; $1,200 cash, balance on 4% GI loan. Open daily. Out New Hampshire ave. one and three-tenths miles past D. C. line to Sligo Creek Parkway (Gulf Station on left corner), left to Garland ave., right to exhibit homes. Call RE. 1988 'til 9 p. m. GOLDSTEN BROTHERS, 1429 L st. nw.

VETERANS
VA and FHA Approved
New 2-story brick, 6 rooms, large inclosed sun porch, fireplace, Venetian blinds, aluminum combination storm windows, 7 cu. ft. refrigerator, Hardwick range, many other features. $16,500, 10% down, balance like rent. Call
TO. 6137

VETERANS INTERESTED in new 5-room Cape Cod bungalows with full basement, uncompleted 2d floor, all modern conveniences may call WA. 4441 to have their names placed on pre-opening list for a group of over 100 homes; with $1,000 down payment, monthly payments will be approximately $66. A veteran with a weekly income of $72 will qualify.

OWNER SACRIFICE—Silver Spring, det. 6-rm., 2-story brick, 1½ baths, fireplace, gas a.-c. heat; level landscaped lot, lovely garden; all conveniences; $15,400. SLigo 7932, DU. 7992.

3 Oaks Secluded Estate
Price Reduced—Will Subdivide
12 Acres or 3½ Acres
Approximately 10 miles from White House. Back from the roadway, 1000 ft. Reposing snugly in a lovely grove is this gem. Over 3000 ft. of white board fencing, encloses the property and the group of farm buildings adjacent to the main house, guest cottage and 3-car garage.
Here is a small estate with a home that will provide enjoyable living at its best.
Modern in every respect, it has 5 bedrooms, 2 of which are on the 1st floor, with full tiled bath. 3 bedrooms on 2d, with large tiled bath and abundance of closets. Storage and other built-in features throughout. The main living room is 17 ft. by 30 ft. with fireplace and random width pegged oak flooring. The large cheerful dining room, and the unusual 16 ft. by 28 ft. solarium with fireplace baffles description. You will love that place if you see it. Phone now for appointment.
EXCLUSIVE WITH
Chevy Chase Realty Co.
4420 Connecticut Ave.
EM. 1800 Till 9 P. M.

$8,500
Near Cheverly. 3-bedroom bungalow in very good condition on approx. 3½ acres; 1 blk off highway. Ideal for children.
MILLAR BROS.
4710 Annapolis Rd.
WA. 1397. VI. 0694.

NEAR MD. UNIVERSITY
Beautiful new brick bungalow. Large living rm., dining rm., modern kitchen, 2 bedrooms and bath on 1st fl. Full basement with outside entrance. Large lot.
ATHEY & CO.
1739 Conn. Ave. N.W.
HO. 6884 Eves. and Sun., DE. 4820

9704 WARREN ST.
SILVER SPRING
OPEN SUNDAY, 1 TO 5
New detached brick home, 6 large rooms, beautifully equipped kitchen, gas heat. Out Ga. ave. to Seminary rd., left on Seminary rd. to Warren, left to house. Call Mr. Clarke, SLigo 2830.
BEITZELL, DI. 3100

$800 DOWN—GI's
A lovely community of 5-room bungalows in Steward Manor, Laurel. Many sold. Includes equipped kitchen, oil a.-c. heat, open stairway to expansion attic. Many other features. Also available to non-GIs. See today.
DRIVE OUT Balto. blvd. to Laurel. 100 yards ahead to our sign (Talbott ave.), right to homes.
Exclusive With
RAFFELL REAL ESTATE
Realtor. SH. 1103.

OPEN TODAY, 10 TO 6
13 Poe Road, Woodhaven
IN THE BRADLEY HILLS SECTION
Of Bethesda, Md.
A delightful community of homes of the better class. Stone and brick construction, built-in garage, recreation room space, excellent floor plan, with spacious living and dining rooms, powder room, complete kitchen, 3 attractive bedrooms, 2 baths, large side living porch, large wooded lot with 103 ft. frontage, at a price of $24,950. Favorable terms. This is an excellent value.
To Reach—From Wisconsin or Conn. ave., west on Bradley blvd. (Lane) to the intersection of Wilson Lane, continue on Bradley blvd. 1 mile to the Woodhaven sign on the left, then turn left 1 short block to Poe rd., left to property and open sign.
Edw. H. Jones & Co., Inc.
WO. 2300.

Brick Bungalow—$12,500
OPEN SUNDAY
BEST BUY ON HOUSE MARKET TODAY
Well built, 2-bedroom bungalow, with full basement, gas heat, complete equipment. $3,000 cash, balance on easy terms.
OUT FOREST GLEN ROAD TO KENSINGTON, RIGHT ON EDGEWOOD RD. OR OUT CONN. AVE. TO FIREHOUSE IN KENSINGTON, RIGHT TO FOREST GLEN RD., LEFT ON EDGEWOOD RD. TO EXHIBIT HOME. CALL RE. 1988.
GOLDSTEN BROS., 1429 L ST. N.W.

OPEN 2 TO 5:30
FALLS CHURCH
113 WOODLAWN AVE.
$13,950. 3 spacious bedrooms, 1½ baths, 24-ft. living room, fireplace, dining room, unusual kitchen, screened porch, full basement, oil heat, copper plumbing, stairway to attic. Possession May 20. You will be pleased with the interior of this home; the floor plan is most convenient. $3,000 cash and $85 per month includes taxes and insurance. To reach: Drive out Lee Highway and continue through Falls Church about ½ mile, turn left on Woodlawn and drive to 113 and "Open" sign.
LUCILLE COOK
EXCLUSIVE
FA. 3272. FA. 4664.

COMMERCIAL PROPERTY
on Washington-Baltimore blvd., with lovely 7-room home and 5 outbuildings. Could be arranged for tourist cabins. 130-ft. frontage by a depth of 400 ft.; space for 2 rooms on 3d floor; oil h.-w. h., range and refrigerator; near Md. U. BURCH REALTY CO., TO. 5783, TO. 6338. Eves., TO. 4856, UN. 3391.

BUNGALOW—$11,450
With $2000 cash down. Check these features: living room, large fully equipped kitchen, 2 bedrooms, tile bath, on 1st floor; stairway to expansion attic including 1 finished bedroom; full basement, automatic heat; conveniently located in beautifully planned subdivision. Call RE. 6650 Sunday 10 a. m. to dark.
Colonial Investment Co.

Sale, Suburban Houses 67
MARYLAND

BRICK BUNGALOW
prewar, with 4 bedrooms, for $11,750. Only $2,500 cash. Range, refrigerator, screens and fully insulated. Only 2 blocks from car line; near Md. U. BURCH REALTY CO., Berwyn, Md. TO. 5783, TO. 6338. Eves., TO. 4856, UN. 3391.

Owner Purchased Farm
will sell his lovely old home on Berwyn rd., next to the Catholic Church and School, for $9,950. Terms. Within walking distance of Md. U. Contains 8 large rooms, 2 halls and bath; large lot 53x300; rear of lot on Ruatan st. Could be sold off for home site. BURCH REALTY CO., Berwyn, Md. TO. 5783, TO. 6338. Eves., TO. 4856, UN. 3391.

HIGH BRIDGE—7-r., ami; double lot; $9000; $1000 down. Landover Hills sec. on hwy.; 4-r.; a. m. i.; space 2-r. on top fl.; $9500; possession early. N. E. RYON, OE. 6146.

BUNGALOWS & 2-STORY HOMES IN LOVELY SPRINGDALE SECTION OF SILVER SPRING—$14,950 up with $2,500 down and payments as low as $83 per mo.; open daily. Out Georgia ave. 1½ miles past Colesville rd. to our sign, right on August dr., straight to exhibit home. Call RE. 1988 till 9 p. m. GOLDSTEN BROS. 1429 L St. N.W.

Beautiful Kensington
Attrac. ranch-type home situated on a large, beautifully landscaped lot (approx. 1 acre). This 7-year-old home has been kept in A-1 condition by present owner. 1st fl. features: 2 bedrooms, modern tile bath, large living room, exceptionally large dining rm., modern kitchen, a lovely screened porch overlooks rear yard. 2d floor is roughed-in for additional rooms and bath. Full basement, oil a.-c. heat, built-in garage. Owner leaving city. Priced for immed. sale. Shown by appointment only. Call CO. 8573.

METZLER
REALTORS—BUILDERS
1106 Vermont Ave. N.W. DE. 8600.

OPEN
5707 38th ave., Hyattsville. Lovely new semi-bungalow; 5 nice rooms, fireplace, bath, lavatory, gas heat, expandable attic, built-in garage, convenient to shopping, etc.
PERRY BOSWELL INC., REALTORS
3306 R. I. Ave.
WI. 4500. Eves., WA. 8596 WA. 0935.

OPEN 2 TO 6
$10,015
Lorraine Ave., Silver Spring, Md.
Army officer being transferred and must sell this attractive, modern detached brick. 6 rms., porch; oil heat; wall-to-wall carpeting; stove and refrig.; exc. condition; lot 50x125. Possession. Terms. To reach: Out Colesville rd. to Lanark Way, left to Lorraine ave. and right to house.
ENTERPRISE REALTY CO.
1224 Eye St. N.W. EX. 3400.
Evenings, GE. 5711

OPEN TODAY, 2 TO 6 P. M.
309 MARVA ROAD
SILVER SPRING, MD.
Vic. Indian Spring Club. Detached brick under construction. 1st floor has large living room with fireplace, spacious dining room, kitchen, full-size bedroom with ½ bath; 2nd floor has 2 lovely bedrooms, modern tile bath; full basement; gas a.-c. heat. On lot approx. 64x118 ft.
To reach: Out Colesville rd. approx. 3 blocks past 4 Corners to Eastwood ave., turn left on Eastwood ave. to Marva rd., left on Marva rd. to house.
Max C. Schwartz, TA. 2500
OFFICE OPEN TODAY

Security Homes, $13,750
Well built, new two-story, six-room homes in Montgomery County. Built to last, in a growing community where stores, schools, churches, transportation are easily accessible. Choose your own decorating scheme. Decide on a Security Home where you find all the conveniences like paved streets, city sewers, gas, water and electricity. Open for inspection weekends until dark, weekdays to 4 p. m. or by appointment. Don't buy a home until you've seen Security Homes. Straight out Georgia ave. to 11700. Then follow signs to exhibit home. Available only through the builder.
Security Dwelling Corp.
1217 H St. N.W. EXecutive 0717.

BRICK BUNGALOW
1010 FLOWER AVE.
TAKOMA PARK
4 rooms, fireplace, cement porch; located on a very valuable lot. Price, $8500 for quick sale. Open Sunday 1 till dark
A. J. Kessinger & Co., Realtors
Kessinger Bldg., Silver Spring. SH. 4544

COTTAGE
In the "Battery Park" section of Bethesda, just off Wilson Lane, a lovely detached white brick with 5 rms., 2 bedrms., tile bath. On a wooded and well landscaped lot convenient to schools and transp. Vacant and owner will give immediate possession. Call ME. 1149 until 6 p. m.
J. Wesley Buchanan, Realtor

OPEN SUNDAY, 1 TO 6 P. M.
228 SPRUCE ST.
TAKOMA PARK
COTTAGE-TYPE BUNGALOW
REASONABLY PRICED
Located 1½ blks. from business center and transportation; nice level lot, 50x150 ft., convenient floor plan, reception hall, spacious living room, dining room, kitchen and bedroom with adjoining den which can easily be converted to bath; 2 bedrooms and exceptionally large bathroom on 2nd floor; high dry full basement, oil h.-w. h.
Directions—Out Carroll ave. to Park ave., left on Park, 1 block, then left on Spruce, to our sign.
E. S. MAURY, AD. 8926.
Marshall J. Waple Co.
DI. 3346.

704 GAIL AVE.
ROCKCREST, AS YOU ENTER ROCKVILLE
Asbestos shingle bungalow, living room with fireplace, dining room, kitchen, 3 bedrooms and bath downstairs; 2 rooms up; nicely shrubbed; inclosed back yard; corner lot; a good buy at $10,500. Open Sunday 1 to dark.
Directions—Out Wisconsin ave. through Bethesda, follow Route 240 to Rockville, turn sharp right at first intersection on Viers Mill rd. ½ mile, right 1 block on Gail ave. to sign.
A. J. KESSINGER CO.
Kessinger Bldg., Silver Spring.
SH. 4544.

NEW HAMPSHIRE AVE.
TAKOMA PARK AREA
6715 CONWAY AVE.
A most desirable 6-room and bath Cape Cod brick house in immaculate condition. Large living room, dining room, completely equipped kitchen, 2 roomy bedrooms, bath and screened front and rear porches on 1st floor. Bedroom (finished in knotty pine) and storage space on 2d floor. Full basement with recreation room, furnace room, gas air-conditioned heat; insulated. Many extra features which will add much to your comfort and happiness. Detached garage. Beautifully landscaped lot, 107 x135. Located in community of nice homes, 1 blk. off New Hampshire ave. Convenient to stores, school and transportation. This is a particularly good buy. Possession at settlement.
Price $15,950, on Terms
Exclusive with
E. S. PRICE & CO.
ME. 3650. PL. 1231.
or call Roy M. Price, SLigo 2425.

DOCTORS, ATTENTION
Large Colonial brick, Conn. ave. near Columbia Country Club. Has 5 bedrooms, den, recreation room, 2 porches, powder room, 1st floor. 3½ baths, 2-car garage, basement fitted with 5 rooms, suitable for doctor's office. Excellent location for residence and office. Eves. WI. 2641.

SILVER SPRING—$14,500
Powder room 1st floor, 3 bedrooms and bath; brick; corner location. Copper plumbing, excellent equipment. Eves., SLigo 7593.

TAKOMA PARK—$13,500
3-bedroom white rambler, new-house condition; all on 1 floor. Full basement, corner location. Eves. WI. 7187.

STONE & FRAME—$11,500
$2500 cash builds this 5-room bungalow, with full basement and car port on your own lot. See our sample house in Bethesda. Eves. SH. 5391.
GRAHAM-HALL, Realtors
SH. 6636
OFFICE OPEN TODAY

Continued on Following Page.

Sale, Suburban Houses 67

Continued From Preceding Page

MARYLAND

Just Right for Employed Couple
Spic and span 2-bedroom bungalow with basement; side porch and expansion attic; big lot, high and cool; convenient; $9,350; very good terms.
CLIFF PIERCY & CO. WA. 3200.

These Are Hard To Beat
KENSINGTON, MD.
3-bedroom home, practically new. $13,950. Has $10,000 4% first trust.
ROCKCREST, MD.
3-bedroom modern home in immaculate condition. Garage and new launderall. Only $13,500.
TAKOMA PARK, MD.
A Cape Cod with 2 large bedrooms, living room with fireplace, dining room, a modern kitchen large enough for breakfast set. Full basement, garage, screened porch. In A-1 condition. Must be sold at once and only $16,750.
BETHESDA, MD.
We have a large listing of homes new and used that we can show and please the most particular buyer and priced to sell quickly.
E. M. FRY INC.
REALTOR
4628 East-West Hwy. WI. 6740-8700.

WE ARE BUILDING A COMMUNITY THAT YOU WILL BE PROUD TO SHARE.
A planned shopping center, swimming pool, central water system, yacht club and harbor and modern facilities. Completed and under construction are 20 solid masonry homes, suitable for year-round occupancy. 1st floor: 2 bedrooms, bath, living room, kitchen, screened porch. Upper floor designed for completion of 2 or more rooms. From $7,450 to $7,950. Easy terms. Small down payment.
COMPARE WITH HOUSES SELLING FOR $11,000 AND $12,000 AND BE CONVINCED AS TO VALUE.
Desirable Building Lots From $650 Up
Rose Haven on the Bay
38 MILES FROM WASHINGTON BY UPPER MARLBORO TO CHESAPEAKE BEACH, THROUGH NORTH BEACH PARK TO ROSE HAVEN.

VIRGINIA

ALEXANDRIA
6-room brick bungalow, completely furnished, for $13,500. Nice lot, 60x90, entirely fenced. The best buy of the day.
EASTMAN & SEAY
REALTORS. PA. 2620.

ALEXANDRIA
RUSSELL RD.
Comfort, convenience, good location and the right price are special features of this house; 6-room brick, 1½ baths; 3 nice bedrooms; full dining room, nicely screened porch for summer dining, equipped kitchen, fireplace in living room, oil hot-water heat; full basement with maid's room; garage. Nearby are churches, schools, buses and shopping center. Early possession.
Hicks Realty Co., Realtors
3706 Mt. Vernon Ave., Alex., Va. OV. 3835. OV. 3967. Eves., TE. 0933.

ALEXANDRIA
Immaculate 2-bedroom semidetached; full basement, oil heat. OWNER MUST SELL. $9750 or reasonable offer.
LURIA BROS.
2046 Wilson Blvd. OW. 8500.

ALEXANDRIA
WELLINGTON
OPEN SUNDAY 2-6 P. M.
Prewar, 6-room Cape Cod brick. Fenced lot, attractive planning; full basement, oil heat; $16,350. To reach: South on Mt. Vernon Memorial Blvd. through Alexandria, about 4 miles to Wellington lane, turn right and follow arrows to open sign.
HELEN R. MARSHALL
AL. 3801. Eves. TE. 5376-OV. 0604.

ALEXANDRIA—Bungalow, 3 bedrooms; Del Ray section; hardwood floors, oil heat. Large lot. Open Sunday. OV. 5900. J. T. MOTON REALTY.

ALEXANDRIA, CANNON LANE—On approx. ¾ A. Brick house, like new. 1st floor, living room, dining room, well equipped kitchen, den or bedroom and bath and large screened porch; 2d floor, 2 large bedrooms, excellent closet space, full bath; full basement, built-in garage; also available, 870-pound-capacity 21 cu. ft. deep freeze, $600; Launderal washer, $200; already installed. DES MARETS REALTY. OW. 7822.

ALEXANDRIA HOMES
Stone and Brick
Attached 5 rooms, 2 bedrooms tiled bath, basement, oil heat, fence inclosed lot, good street, close to everything. There is a first mortgage of $7800 and the price is $10,500.
Semidetached House
of 5 rooms, 2 bedrooms, tiled bath, oil heat, full basement, recreation room. Possession. Price $10,950.
Cape Cod Brick Home
Center hall entrance, 6 rooms (3 bedrooms), modern tiled bath, completely equipped kitchen, full basement, oil air-conditioned heat, large lot and garage. Price $15,950.
On the Hill
Brick and frame home of 6 large rooms (3 bedrooms), modern tiled bath, basement, oil heat. A good home in a fine location. Landscaped lot 50x115. Price $14,500.
Four-Bedroom Frame
8 rooms in all; side-hall entrance, oil heat, full basement. This is one of those fine older homes in uptown Alexandria, well kept and in excellent condition. Freshly painted and decorated, ideal for larger family. The grounds nicely shrubbed, have 100 ft. frontage on a fine old street with grand neighbors. It is to be sold for $15,850.
Brand New
homes, 2 of them, ready in 30 days for you to move into, and they are the acme of perfection and modernization. 6 rooms, 2 colored tiled baths, brick and frame rambler studio type. 3 level floors. Gas forced-air heat. On a large lot. You will have to see to appreciate the value. These homes are to be sold for $23,000 each.
BY APPOINTMENT ONLY
The M. H. BARRY Org.
Established Since 1912
REALTY ADMINISTRATORS
2206 Mt. Vernon Ave.
ALEXANDRIA, VA.
Phones AL. 0078-TE. 2442
"The Old Reliable Office"

ALEXANDRIA
ONE OF THE FINEST OLD HOMES IN THIS AREA
is available. The main house has 6 bedrooms, 3 baths, drawing room, dining room, kitchen, 2 living porches, overlooking a lovely garden. The Old Coach House has been restored and offers 2 bedrooms, living room, dining room, kitchen and bath. Here you have the restful atmosphere of an old house with a view of the Potomac plus all modern conveniences. AN EXCELLENT VALUE AT $42,500. Call Mrs. Murphy or Mrs. Thurston, DE. 4101 during office hours. MI. 6299 or EM. 4810, eves. and Sun.
FRANCES POWELL HILL
1606 20th St. N.W.

ALEXANDRIA
OPEN TODAY, 2 TO 5:30 P. M.
804 RUSSELL ROAD
Colonial Brick and Frame
3-BEDROOMS AND DEN
1st floor—Attractive living room; fireplace; dining room; modern equipped kitchen including dishwasher, pine-paneled den. 2nd floor. 3 bedrooms, 2 baths with shower; full dry basement; oil h.-w. heat; house in good condition and convenient to everything.
PRICE, $18,950
To reach from Pentagon—Shirley Highway, left to Ridge rd., right to Russell rd. and [illegible]
ROMYE LAMBORN, Realtor
EXCLUSIVE AGENT
1601 S. Arlington Ridge Rd. OT. 8035.

VIRGINIA

ALEXANDRIA
LYNN HAVEN SECTION
By owner. Modern 5-room row brick. 8 minutes to Pentagon. $9950. TE. 8499.

ALEXANDRIA SUBURBAN
4 min. to Alexandria by Mt. Vernon Memorial hwy. A modern colonial 2-story brick home on a large, level fenced and landscaped lot; living room with fireplace; pine-paneled, glass-inclosed den; dining room and modern electric kitchen on 1st floor; 3 bedrooms and tiled bath on 2nd floor; stairway to finished attic; full basement with outside entrance; oil h.-w. heat; det. 1-car gar.; vegetable garden already planted. A really unusual value at $18,950. To inspect call LELAND D. BRECKENRIDGE, Realtor, Manager, Real Estate Dept., TE. 3775, or Col. Whitton, AL. 1510 or Mr. Myers, AT. 5147, HOLDEN & CO., INC., AL. 2200. Exclusive.

ALEXANDRIA
Choice restored property overlooking the Potomac. Town House. Has 6 bedrooms, 3½ baths; 1st and 2d story porches. Separate "Flounder Type" slave quarters. Has 5 rooms, kitchen and bath, oil heat; spacious garden, $42,500.
HELEN R. MARSHALL
AL. 3801. Eves. TE. 5376-OV. 0604.

AURORA HILLS
An exceptional custom-built 3-bedroom, 3-bath brick home. Center-hall entrance. All rooms above average size, with picture windows overlooking the Potomac. Reasonably priced. For information call
MARY THOMPSON
TE. 5232. TE. 9275.

ALEXANDRIA
BEVERLEY HILLS
OPEN ALL DAY
Architect's pride in loveliest part of this exclusive area. You'll love this charming and conveniently arranged 3-bedrm. brick home, custom built in 1940 with finest white oak floors thruout and bedroom or den and ½ bath on 1st floor. Other features are cozy living room, dining room with French doors facing south to rear screened porch with flagstone floor, at rear yard level, large master bedrm. with lighted cedar closet, recreation room, garage, large storage, copper plumbing, slate roof. Large level lot ext. Reas. price, large cash. May consider trade. Come to this house and if it doesn't meet your needs we can show you 5 other carefully selected correctly priced homes nearby. To reach: Over 14th st. bridge and out Arl. Ridge rd. to Presidential Gardens Apts., right 2 blks., on Four-Mile rd., left 3 blks. on Old Dominion blvd., right 6 blks. to 300 No. Overlook dr.
A. P. HASKELL. CH. 9142.

ALEXANDRIA
BEVERLEY HILLS
OPEN TODAY
615 NORTH OVERLOOK DRIVE
BEAUTIFUL 7-ROOM ALL-BRICK HOME
ENGINEERED AND BUILT BY LA CHANCE & FLEEGLE
All large rooms, 2 baths and half, 3 fireplaces, side screened porch, attached garage, recreation room with fireplace, opens onto terrace; large wooded corner.
EXCLUSIVE WITH
R. A. DEMPSEY or J. B. SWARTWOOD
Good terms. Brokers invited.
AL. 7676. 1906 Mt. Vernon Ave.

ANNANDALE
6-year-old frame house, 2 bedrooms, living room, dining room, kitchen, bath, first floor; 2 bedrooms, 2d floor. Just refinished; steal at $11,950. Screens, storm windows. Immediate occupancy. VIRGINIA DAAVID WILEY, Agent, PA. 3747.

ARLINGTON
OPEN TODAY, 2 TO 6
5-ROOM BRICK, $12,950
5639 6TH ST. NORTH
Shown for first time and made immediately available by owner leaving city. This attractive, detached home is complete with awnings and storm sash; has just been redecorated and is conveniently located to Wilson Blvd. bus and shopping.
It has living and dining rooms and equipped kitchen down, with 2 lovely bedrooms and tiled bath up; full dry basement; oil h.-w. heat and dandy level lot. Priced for quick sale on reasonable terms. Drive out today!
Directions to reach: Out Wilson Blvd. to Jefferson st., left to 6th st., right ½ square to 5639.
KEITH D. BRUMBACK
Exclusively. 2051 Wilson Blvd.
OW. 4347. Sun. and Eves., CH. 3527.

ARLINGTON FOREST
140 NORTH COLUMBUS ST.
$16,500
OPEN SUNDAY 1 TO 7
Red brick Colonial, built in 1941 and in excellent condition. Contains large living room, dining room and kitchen; 3 bedrooms (2 twin size), bath, screened porch, partly floored storage attic, space for recreation room in basement. Convenient to Pentagon and downtown Washington.
To reach—Out Lee Boulevard to North Columbus St. (a few blocks past the entrance to Arlington Forest Shopping Center), turn right to 140 and Open Sign.
W. C. & A. N. MILLER
DEVELOPMENT CO.
Builders and Developers of Wesley Heights, Sumner and Spring Valley
4830 Mass. Ave. N.W. OR. 4464
Evenings telephone EM. 3698
(List your house with us)

ARLINGTON—Bungalow, $9,500 down payment; open; 5 rooms, 2 bedrooms; 2-car garage, oil heat. Lot 50x125. OV. 5900. J. T. MOTON.

ARLINGTON
OPEN TODAY, 2 TO 6
BRICK DUTCH COLONIAL
56 SOUTH ABERDEEN ST.
This attractive home has 6 lovely rooms and tiled bath and is conveniently located in popular Arlington Forest; only 2 squares from shopping center and one square to express bus via Lee Blvd., direct to Pentagon and downtown.
Built just prewar, it has full basement with maid's lavatory; oil a.-c. heat and copper pipes; equipped kitchen, with dining space and beautifully landscaped level lot with gorgeous shade trees; naval officer transferred and desires immediate sale. It's a prize location. You'll like it, so drive out today!
To reach: Over Memorial Bridge, right on Lee Blvd. or Route 50, about ½ mile beyond first traffic light at Glebe rd. to Aberdeen st., left one square to No. 56.
KEITH D. BRUMBACK
Exclusively. 2051 Wilson Blvd.
OW. 4347. Suns. and Eves., CH. 3527.

ARLINGTON
BRICK CAPE COD
2 bedrooms on first floor, space for additional rooms in large floored attic; fireplace, equipped kitchen, knotty pine recreation room, laundry and work room, additional half bath and kitchenette in basement. Aluminum storm sash and screens. Hot-water oil heat, brick garage, picket fence. New-house neighborhood. Built just prior to the war and completely redecorated. Price, $16,950. Substantial cash. 4423 N. 19th rd. OPEN SAT. AND SUN., 1 TO 4 P. M. Thereafter by Appointment. Exclusive Agent—CH. 7311.

ARLINGTON
LORCOM LANE SECTION
3-bedroom brick Colonial, 20-ft. living room, large screened porch, basement with fireplace and recreation space. 3 bedrooms, very large landscaped lot. $17,500.
HUMOR THE MAN
Give him a den and ½-bath on 1st floor. 2 more bedrooms and full bath up. Full basement. Just off Military rd. $16,750.
OUTSIDE-INSIDE
This brick Colonial will please you. 3 bedrooms, full basement, living room with fireplace. About $3500 cash. Total price $15,250.
½ BATH ON 1ST FLOOR
Center entrance Colonial, walking distance to schools and shopping. 3 bedrooms, 2 fireplaces, large level lot. $18,950.
COLLARD-AKRE
CH. 6226. Realtors. CH. 7923.
2300 WILSON BLVD.

ARLINGTON
Preshowing of custom-built ramblers and Colonials now nearing completion in Stratford Hills, the new country club community in North Arlington. Why not drive out today and inspect these charming homes?
Over Key Bridge and out Lee hwy. to Old Dominion dr., to George Mason dr. and entrance to property. Field office daily, 10 till dark.
ROBT. N. BRUMBACK CO.
Realtors-Builders
OW. 7330. Eves., CH. 0032.

ARLINGTON
WYNNEWOOD
Charming wide brick Colonial, in a delightful setting, with a wide center hall, open staircase; a living room 14x22, with fireplace, ample dining room, a fully equipped and spacious kitchen and a truly livable side screened porch make up the 1st floor. A large master bedroom, 2 good-sized bedrooms, a small hall room and tile bath, are on the 2d floor. A large finished recreation room with fireplace is in the full basement. Attached garage. The yard has lovely shade trees and brick barbeque pit.
THOS. G. MAGRUDER CO.
2051 Wilson Blvd., Arlington, Va.
CH. 3131. GL. 3434. Eves., TE. 2529.

VIRGINIA

ARLINGTON—$10,000
3-bedroom bungalow located near everything. Fully equipped kitchen, large liv. and din. rm. Immediate possession.
4 BEDROOMS—$18,950
Beautiful large liv. rm., 29x12, with firepl., large din. rm., fully equipped kitchen and 2 bedrms. and tile bath on 1st floor. Full basement. Lot 75x179. 1½ blocks schools, shopping and buses. Small down payment.
BRICK HOME—$13,000
Beautiful 2-story colonial home, consisting of extra large rooms throughout, fully equipped kitchen, screened porch; large corner lot; finished recr. rm. Sold furnished for $500 additional. A remarkable buy. Small down payment.
LONGACRES, Realtors
OW. 5313. OX. 1016.

ARLINGTON
OPEN TODAY, 2 TO 6
5-ROOM CAPE COD
716 NORTH JEFFERSON ST.
If looking for larger than average rooms, see this one with living room, 13x20; dining room, 12x13; large equipped kitchen, with dining space down and master bedroom, 13x20, and one of average size and tiled bath up. This attractive home is really complete with fireplace, full basement, oil a.-c. heat; screened living porch and garage; custom built; practically new; owner transferred. Priced for immediate sale. See it today!
To reach: Out Wilson Blvd. to Jefferson st., left 2 squares to 716.
KEITH D. BRUMBACK
Exclusively. 2051 Wilson Blvd.
OW. 4347. Suns. and Eves., CH. 3527.

Arlington Ridge Rd. Home
10 minutes from Washington shopping, 5 minutes from Army-Navy Club, Navy Annex and Pentagon. Over ⅓ acre, lovely shrubbery, cherries and apples; masonry Cape Cod, in grove of Oaks; living room, fireplace; dinette space, modern kitchen, refrigerator, and new electric range. Large pantry. Upstairs, 2 bedrooms, one with dressing room, tile bath, linen closet; h.-w. oil heat; new Bendix, laundry tray in basement. Breezeway to garage, tool room. Guest rooms and tile bath, screened side porch. Concrete under entire house; termite proof. About 300 ft. from street, very private. Priced at $24,500.
J. LEE PRICE
2303 So. Arlington Ridge Rd.
OT. 7504. IVy 1272.

ARLINGTON
OPEN 1 TO 6 P. M.
1005 N. LARRIMORE ST.
Extremely attractive 3-bedroom brick colonial, vestibule entrance and through hallway, fireplace, large dining room with corner cabinets, equip. kit., 8-ft. refrig., oil heat; good financing with fairly substantial cash. Quick poss. Drive out Wilson blvd. to Liberty st. (Dominion Hills), right one block, right again on long curve to house.

ARLINGTON
$13,950—BARGAIN
Attractive 5-room brick home in new-house condition and in excellent location. Dandy living room, dining room, efficient, equipped kitchen; 2 large bedrooms and tile bath on 2d floor; full basement, semifinished recreation room, oil heat; insulated; Rusco combination screens and storm windows; large lot with fine fruit trees and garden already planted. Possession 40 days. About $3,500 cash. Other homes to choose from.
LEE POTTER
CH. 8761. Sun. and Eves., OX. 2524.

ARLINGTON FOREST
First offering of an immaculate 3-bedroom, 1-bath modern brick home in this unusually convenient area for $16,750 with $6750 cash. Houses in this section sell fast, particularly to service personnel. To inspect call LELAND D. BRECKENRIDGE, Realtor Manager, Real Estate Dept., HOLDEN & CO., INC., AL. 2200, as soon as possible; eves. and weekends, TE. 3775. Exclusive.

ARLINGTON FOREST
3-bedroom brick, 1 year old; perfect condition; full basement, with de luxe Bendix washer; equipped kitchen; convenient shopping, schools and transportation. About $3500 cash required, balance in monthly payments.
STATE REALTY CO., INC.
PA. 1749. Eves. and Sunday, PA. 9379

AURORA HILLS
4 BEDROOMS, 3½ BATHS
Beautiful custom-built brick rambler of the finest materials, tastefully decorated in soft color schemes throughout. Located on large attractively landscaped grounds, charming entrance hall, leads to large living room with unusual fireplace and lovely picture window with view of Capitol. Paneled study leading to open sundeck, powder room, gracious dining room opens onto unique patio with fireplace, ultra-modern elec. equip. kitchen with breakfast nook, de luxe master bedroom with pastel tile bath completes 1st floor; 2 large bedrooms and pastel tile bath on 2d fl.; walk-in closets and storage space throughout, ground level clubroom with bar and fireplace, bedroom and bath, utility room, storage room, gas h.-w.h., attached garage. Possession with title. Priced right, substantial cash. Shown by appointment. Exclusively with
N. C. GROVES
"Broker of Better Homes"
OW. 5299.

BELLE HAVEN
In this exclusive residential section of Alexandria we have 3 lovely homes that will suit the most discriminating buyer. Prices range from $23,500 to $32,500. To inspect call LELAND D. BRECKENRIDGE, Realtor, manager real estate dept. TE. 3775 or Mr. Myers at 5147. HOLDEN & CO., INC. AL. 2200.

BEVERLEY HILLS
3107 Old Dominion Blvd.
Open Sat. & Sun. 2 to 5:30 P. M.
A lovely brick and frame home in this park-like ultra-convenient area for $22,500, with reasonable cash. First floor, living room with fireplace, pine-paneled den, nice dining room, equipped kitchen, screened living porch. Second floor, 3 nice bedrooms and tiled bath. Full basement; oil a.-c. heat; attached garage.
To reach Out Shirley hwy. to Parkfairfax, left through Parkfairfax to Chalfonte dr., left to Old Dominion blvd., right to 3107 and "Open" sign.
Holden & Co., Inc., AL. 2200
Exclusive. To inspect at other times call LELAND D. BRECKENRIDGE, realtor, TE. 3775, or MR. MYERS, AT. 5147.

BEVERLEY HILLS
4-Bedroom Brick, 4 Baths
Garage, sun porch, recreation room, beautiful location; nearing completion; buy now; choose your own decoration and add your personal touch; 30-day possession.
MARY THOMPSON
3803 Mt. Vernon Ave. TE. 5232-TE. 9275

BELLHAVEN
8 rooms, 3½ baths, near Bellhaven Country Club; beautifully landscaped lot with great privacy; screened porch overlooking Potomac River. Brick Colonial house of best prewar material. Buy direct from owner. TE. 1841.

FALLS CHURCH
2 new bungalows. Expansion large attic with dormers, 2 large bedrooms, equipped kitchen, full basement; 1 block from school, stores and bus; ideal lot. $1,600 cash required.
GRAHAM REALTY CO.
Wilson Blvd. at N. Filmore
OX. 0222. Open 2 Till 8.

FALLS CHURCH
Brick, near bus. Large living room, family dining room, equipped kitchen, breakfast nook, ½ bath and den on 1st floor; 2 large bedrooms and bath on 2d floor; partly finished recreation room. Oil heat; immaculate, $15,950, with $3000 cash.
McCurdy Realty FA. 4547

FALLS CHURCH
Brick bungalow; living room, dining room, kitchen, 2 bedrooms, tile bath. Full finished attic, large basement. House in excellent condition and splendid neighborhood. Fireplace, gas heat. Venetian blinds, ¼-acre lot. You will like the neighbors.
EASTMAN & SEAY
REALTORS. FA. 2620.

FALLS CHURCH
Charming older home in a magnificent setting (approx. 1¼ acres); large liv. rm. with fireplace, large din. rm. with bay window; elec. kitchen; ½ bath, screened porch; 2d floor, 2 large bedrms. and 2 smaller ones, sleeping porch, 2 full baths; bsmt.; oil auto. h.-w. h.; 2-car gar., 2 blocks from transp., schools. $23,500.
LUCILLE COOK
EXCLUSIVE
FA. 3272. GE. 1792. FA. 4664.

FALLS CHURCH
Cozy white clapboard Cape Cod home. First floor has living room, dining room, beautifully equipped kitchen, bedroom and half bath; second floor consists of 2 nice bedrooms, sewing room and tiled bath; full basement, oil heat; lot completely fenced. Very convenient to transportation and shopping. Substantial cash payment.
SEWELL REALTY CO.
14 S. Glebe Rd. (at Lee Blvd.)
OX. 0217. GL. 1878-9574. Open eves.

FALLS CHURCH
3-bedroom colonial; large living room with fireplace, full-sized dining room, equipped kitchen, full basement, large level lot. Full price $14,200.
STATE REALTY CO., INC.
PA. 1749. Eves. and Sunday, PA. 9379

VIRGINIA

FALLS CHURCH
A lovely brick Colonial on a large wooded lot in Broadmont, a distinctive community of fine homes, 20 minutes from downtown Washington. Living room with fireplace, dining room leading to screened living porch, de luxe equipped all-electric kitchen and a beautiful paneled library with fireplace, bookshelves and ½ bath; 2d floor, master bedroom with bath and 2 other twin-sized bedrooms with another bath; maid's room and unfinished recreation room with fireplace in basement, and attached garage. This house was completed in 1942 and has been recently redecorated throughout.
MALICE AND BROOKS
Builders, Developers and Real Estate
FA. 4503 OW. 7963 GL. 4364

FAIRFAX
Frame bungalow; 3 bedrooms and bath on ½-acre, $10,500. Easy terms.
VIRGINIA DAAVID WILEY
Agent. FA. 3747.

HILLWOOD
A new brick Colonial; 24-ft. living room with fireplace, 12 by 18 dining room, built-in corner cupboards, 10 by 12 kitchen, excellently equipped; large rear porch, interchangeable storm windows and screens; large lot, rear fenced. Excellent location.
DES MARETS REALTY, OW. 7822.

JEFFERSON MANOR—We have 3 homes, 8 months to 1 year old; all have GI loans you can take over at 4%, small monthly payments. Can be seen at anytime. Open Sunday. OV. 5900. J. T. MOTON REALTY.

LEE HEIGHTS
OPEN 2 TO 6
2 blocks from John Marshall School, shops and bus is this 3-bedroom Cape Cod brick. Lovely liv. rm., firepl., din. rm. and kit; equip., porch, 2 bedrms. and tile bath with shower; 2d fl., one large rm.; full bsmt., steel beams, hot-water oil heat. Immed. possession.
To reach: Out Lee Highway, right on N. Wakefield, left 1 block on 22nd St. and Open sign.
L. McGEE KING
1561 Wilson Blvd. GL. 5273-CH. 5508.

LEESBURG PIKE
Close in, approx. 25 miles to D. C. 104 acres, with lovely old home, consisting of 44-ft. living room with fireplace, old-fashioned kitchen with modern equipment, screened porch and ½ bath on 1st floor. 3 bedrooms and bath 2nd floor. Guest house, 2 large barns, and other bldgs. Grounds are beautifully landscaped with gorgeous vista view. Priced at $35,000.
MIDDLEBURG, VA.
Property located in the heart of Middleburg. Ideal for remodeling into guest house which would bring good income. $16,000.
LEESBURG, VA.
Large old house now converted into 3 apts., bring income of $175 per month. Reasonably priced. $21,500.
LEESBURG, VA.
Beautiful large brick rambler; magnificent grounds. Priced at $35,000.
For inspection of these properties call Mrs. Gordon Chase Tibbetts. Office, FA. 4200; residence, FA. 2786, with
B. M. BRIDWELL
"COLONIAL ESTATES"
6819 Lee Hwy., East Falls Church, Va.

LEE HIGHWAY
at Cedar lane, 4½ miles past Falls Church. 6-room brick homes; restricted.

Bungalow on shady corner lot; over ½ acre; 5 rooms, full basement, h.-w. h. $10,500. Owner, FA. 8446.

LINCOLNIA—Brick bungalow, 5 rooms; oil heat, hardwood floors; ½-acre ground. OV. 5900. Open Sunday. J. T. MOTON REALTY.

LYON VILLAGE
OPEN 2 TO 6
3163 17th St. North
Stone and brick Cape Cod, 3 bedrms. On the 2d fl., sun deck, tile bath and shower; 1st fl., large center hall, liv. rm., firepl., huge rear screened porch, large din. rm., equip. kit.; full bsmt., h.-w. h. (oil), attached gar., slate roof. Conv. to everything. Immed. possession.
To reach: Out Key Blvd., right on Hartford 1 block, left on 17th St. to Open sign.
L. McGEE KING
1561 Wilson Blvd. GL. 5273-CH. 5508.

LYON PARK
Brick bungalow on landscaped and fenced corner lot; 3 bedrooms, den, tiled bath, living room with fireplace, electric kitchen, electric water heater; added features include screened porch, detached brick garage and oil h.-w.h.; convenient to one-fare bus, shops and schools. Call to inspect this most attractive home.
WAVERLY HILLS
Prewar brick on large wooded lot; 5 well-arranged rooms and tile bath on 1st floor; 2d floor consisting of 2 large rooms and tile bath makes an unusually attractive apt. now rented at $100 per month. Added features include fireplace in living room, full basement with outside entrance, copper plumbing, detached garage, and beautifully landscaped grounds. Excellent terms and early possession. Shown by appointment only.
BRICK CAPE COD
On ⅓ acre; exceptionally large rooms, porch, and with expansion attic, suitable for 2 or 3 additional rooms, and bath; plumbing roughed in for heat and extra bath. Priced to sell today. Call for details and inspection.
WILLIAMS REALTY CO.
3806 Wilson Blvd. OW. 6161

LYON VILLAGE
OPEN 2 TO 6
Prewar white brick, 4 master-sized bedrms., space liv. rm., attrac. firepl., formal-sized din. rm., screened rear porch with sun deck and ½ bath, equip. kitchen. 2nd flr., 3 master-sized bedrooms, ample closets, unusual tile bath and shower, sun deck. 3rd floor, large studio room. The basement is pine paneled, tile floor, fireplace, most attrac. built-in bar, ½ bath, laundry and furnace rooms, hot-water oil heat, attached garage; slate roof, copper plumbing.
To reach: Out Lee Highway, left on Kirkwood Rd. 2 blocks, left on 19th St. to Open sign.
L. McGEE KING
1651 Wilson Blvd. GL. 5273-CH. 5508.
1561 Wilson Blvd. GL. 5273-CH. 5508.

LYON VILLAGE
OPEN SUNDAY, 2 TO 7 P. M.
3 bedrooms with cedar-lined closets plus inclosed sleeping porch. Tile bath on second floor. Living room 25x15 with fireplace, dining room, kitchen, additional room for downstairs bath. Inclosed sun parlor off living room. Large front porch, full basement, oil hot-water heat. Shaded lot. Double garage. Conveniently located. Price reduced to $17,500 to allow purchaser to redecorate interior. Drive out today. To reach—Out Wilson blvd. to No. Hartford st., turn right to 1414 and Open sign.
SUBURBAN REALTY
OW. 6174. TE. 8423.

McLEAN, VA.
4½ miles to D. C.; new 6-room and 1½-bath bungalow; living room with fireplace, full basement, oil a.-c. heat. Lot 75x190. Priced at $11,500, $3000 cash.
Charles W. Peters, Broker
Phone FA. 0123

OAKCREST
Brand-new rambler on large landscaped lot. 5 minutes from Pentagon, 10 minutes from downtown Washington. First floor consists of entrance hall with cloak closet, spacious living room with wood-burning fireplace, picture window and built-in bookcase. There is a lovely size dining room with 2 picture windows. A door from the dining room opens onto a side porch. The large kitchen is equipped with outstanding cabinet installations, de luxe Norge gas stove and refrigerator. This is a 2-level home—up 5 steps from the entrance hall are 2 good-sized bedrooms with 2 large closets in each. There is a full tiled bath between these 2 rooms. On the second floor is a third large bedroom with full tile bath. This house is exceptional in design; has such features as slate roof, copper downspouts and gutters, most modern garage door, etc., and is being offered for the first time this weekend.
Open Sunday 1 to 6 P. M.
Directions to Reach—Over 14th St. Bridge past Hot Shoppe on left, follow Ridge rd. signs to Arlington Ridge rd., at Glebe rd. and Arlington Ridge rd. turn left and go 4 blocks to Hayes st., left on Hayes to 31st st. and our "Open" sign.
EXCLUSIVELY WITH
VIRGINIA REALTY CO.
BROKERS—WE WILL COOPERATE

TARA
Arlington's finest section; charming brick and stone 2-story 3-bedroom home, lovely large room, big closets, fireplace, 19-ft. screened porch overlooking garden; 24-ft. recreation room, a.-c. oil heat, Bendix and many extras; garage; very large lot in lawn in trees. KEER & KEER, CH. 2859.

TYLER PARK
2-bedroom brick bungalow, 1 year old; large lot; new picket fence; completely equipped kitchen, including G. E. refrigerator; stove; garbage disposal unit; Youngstown sink and cabinets; Venetian blinds; full basement with de luxe Bendix washer; finished stair to expansion attic. Reasonable down payment with balance $59 per month, including taxes and insurance.
STATE REALTY CO.
PA. 1749; eves. Sunday, PA. 9379.

VIRGINIA

PINE RIDGE
Are you looking for a lovely country home which can be bought at a fair price? Owner forced to sell. Brand new—too new for average buyer to visualize future beauty of grounds. 7 rooms and 1 unfinished bedroom and bath. Attractive picture window in living room. Let us show you this beautiful, thoroughly modern home. Buy it and we will have won your enduring friendship. Price $19,950.
EASTMAN & SEAY
REALTORS. FA. 2620.

SHIRLINGTON
Semidetached, 5-room home in new-house condition; gas heat, full basement, storm windows; can be bought with small down payment; convenient to stores, schools and transportation.
VICTOR WICKERSHAM
OR. 2100
4625 41st St. N.W. Open 'Til 9.

Washington Blvd. Area
N. HARRISON ST.
Here's a real buy in 4-bedroom Cape Cod brick, has 2 bedrooms and bath on 1st floor, 2 bedrooms and bath on 2nd floor, living room with fireplace and large mirror, full dining room, completely equipped large kitchen and grand screened rear porch. Finished recreation rm. and extra refrigerator in basement. Don't judge this one from the outside—its roominess will amaze you.
J. WESLEY BUCHANAN
1501 Columbia Pike, Arlington, Va.
CH. 1341. OX. 2798.

Washington-Glebe Section
OPEN 1 TO 6 P. M.
Here is a really attractive home in the exclusive North Arlington neighborhood. Large attractive living room with fireplace, step up to full dining room, nice kitchen, 3 lovely bedrooms and tile bath upstairs; beautifully landscaped lot with great oak trees; full basement, automatic oil hot-water heat, detached brick garage. Price $18,000, convenient terms.
To reach: Out Washington blvd. to Glebe rd., right to N. 15th st., right to N. Vernon, right to our "open" sign.
LES FARNUM
OW. 1004

WEST FALLS CHURCH
Near parochial and public schools. Frame Cape Cod, 8 years old; 3 bedrooms, tile bath, living room with fireplace, dining room, equipped kitchen, knotty pine study, back porch, utility room with laundry tubs, oil a.-c. heat; ample closet and storage space; storm windows, venetian blinds; corner lot 100x200; beautifully landscaped; $16,500; attractive financing.
COFFEY REALTY
Exclusive Agents
FA. 3632 FA. 7843

Westover 2 br. Colonial brick, new-house condition, very convenient to grade and jr. high schools and shopping. An unusual value at $12,500; good financing, reasonable cash.
ASK-US REALTY CO.
OX. 2659. GL. 1252.

WOODLAWN VILLAGE
Open Sat. & Sun. 2 P. M.
This splendid 4-bedroom prewar brick on a corner lot features many things the discriminating buyer will appreciate; large living room, side-entrance hall, dining room (14x20), electric kitchen, including dishwasher and garbage disposal, large screened porch, recreation room with fireplace, attached garage. Reasonable cash, balance all on first trust. To reach—West on Washington blvd. past Glebe rd. to Buchanan st. and Open sign.
LES FARNUM
4632 N. Wash. Blvd. OW. 1004

REAL ESTATE SALESMEN WANTED
Two or three TOP NOTCH men, experienced only and acquainted with or living in nearby Virginia, must own and operate own cars. Prefer middle aged men of settled and mature business life; of good education, appearance and address, with capacity for details and able to tell the truth in presenting the properties we have to offer. It is on a commission basis, no part time. Folks, this opportunity is worthy the consideration of the best men in the profession. Interviews evenings only between 6 and 9 p. m., any day next week. Ask for our Mr. Barry.
The M. H. BARRY Org.
Established since 1912
Realty Administrations
2206 Mt. Vernon Ave.
ALEXANDRIA, VA.
"The Old Reliable Office"

CUSTOM BUILT BRICK RAMBLER
On 1 acre in Fairfax County. Living room with fireplace and picture window, 3 bedrooms, bath, recreation room and built-in garage. Price $21,500.
CATHERINE M. POSNER
Realtor. GL. 3893.

THREE FOR ONE PRICE
Your own home and income from 2 additional apartments to pay for it. Separate entrances, private baths and kitchens, full basement, oil heat, detached garage; furniture for 2 apartments included. Attractive and in good condition; beautiful lot in excellent close-in location, convenient to bus and shopping. An unusually high percentage of value for the money. Asking $16,900 for the entirety to settle estate.
R. W. MULLEN
3111 Columbia Pike, Arl. OX. 1882

OPEN 2 TO 6
4317 9TH ST. SOUTH
All-brick Colonial entrance into a beautiful hall, living room 22½x13, fireplace, opening on screened porch 15½x10, large dining room, built-in corner cabinets, French doors opening on proposed patio, electric kitchen, plenty cabinets, yard entrance, bedroom 11x9, tile bath and shower on 1st floor. 2nd floor has master bedroom 19x12, dressing room, full bath, double closets, bed room 12x13, another 10x12, additional full tile bath with shower. Immense closets. Full basement, fireplace, auto. oil heat, yard entrance, copper plumbing, downspouts, 2-car garage. This most attractive home is situated on a beautiful lot, high elevation.
To reach: Out Columbia Pike, right on South Taylor, left on 9th St. to Open sign.
L. McGEE KING
1561 Wilson Blvd. GL. 5273-CH. 5508.

BUNGALOW in Lincolnia, $8,500; $1,500 down, small monthly payments. ½-acre ground, 5 rooms, 2 bedrooms, oil heat. J. T. MOTON REALTY. Open eves. OV. 5900.

$2600 CASH
Brick colonial, 5 rooms and bath, full basement, gas heat, corner lot; less than 1 year old; $12,600.
ALREDGE BROS.
OW. 4448. 2523 Wilson Blvd. OX. 4333. If no answer, ELmwood 588, no toll.

BUNGALOW—$15,250
5 rooms, expansion attic, built-in garage. Close to W. & L. High School, transportation and shopping. To see, call
JUDSON REAMY & SON
1122 N. Irving St., Arl., Va.
CH. 0800.

A Brick Insurance Policy
Enjoy paying rent to yourself in this sparkling bungalow on spacious lot; bay windows let sunlight fill cozy living room, kitchen-dinette combination (Bendix washer included); 2 nice bedrooms and bath; large attic for that extra furniture or guest room; full basement; oil heat; quick sale. Priced at only $11,750, with $8200 1st trust at 4%. Hurry, hurry with that call.
ARLINGTON REALTY CO.
2204 Wilson Blvd. GL. 1900-OX. 4123.

Just a Little Brick Bungalow
Conveniently located near shopping, schools and bus. 2 bedrooms, tiled bath, attractive living room with fireplace, family-sized dining room, nicely equipped kitchen, full basement, large unfinished 2d floor, attractive cement front porch with iron hand rail. Priced at only $13,750.
ARLINGTON REALTY CO.
2204 Wilson Blvd.
GL. 1900 OX. 4123

OPEN SAT. AND SUN., 2 to 5 P.M.
CAPE COD
5-room brick, expansion attic, large lot. $15,500. Out Wilson blvd. to 5643 8th st. North.
JUDSON REAMY & SON
1122 N. Irving St., Arlington, Va.
CH. 0800.

OPEN SUNDAY 1 TO 4
Bungalow, $800 down, 2 miles south of Alexandria on No. 1 Highway in Groveton. 141-C Groveton st. 5 rooms, hardwood floors, oil heat. OV. 5900. J. T. MOTON.

$1500 CASH
$64 per month will get you this brick home containing 5 rooms, 2 bedrooms; fully equipped kitchen, full basement and hot-water heat. Won't last. Phone AD. 2644 til 9 p. m.
J. R. TENCHER CO., INC.

VIRGINIA

OPEN SUNDAY 1 TO 4—Alexandria bungalow; $8,200, $1565 down, $59 month; hardwood floors, oil heat. Lot 50x100. OV. 5900. J. T. MOTON.

NEAR HERNDON, VA.
About 27 miles from here. Handsome center-hall house of 12 rooms, 3 baths, oil air-conditioned heat, in perfect condition and with view of the Blue Ridge Mountains. 69 acres of beautiful land, selected for its freedom from malarial conditions. Outbuildings include garage and stable. Immediate possession. Price, $39,500. Call Miss Shoemaker, evenings, EM. 1760, otherwise here.
Louis P. Shoemaker
1719 K St. N.W. NA. 1166.

The Only One of Its Type In This Area
This very unusual and comfortable home is on better than 2 acres of wooded land. A beautiful stream runs through the property. The house features an attractive step-down living room with huge fireplace, the prettiest dining room with fireplace that you've ever seen, equipped kitchen, 3 bedrooms, separate guest house, 2-car detached garage with 2 horse stalls. We know you will find it interesting.

2-Bedroom Brick Bungalow
Excellent location. Living room with fireplace, cheerful front screened porch, modern equipped kitchen, dining room, 2 bedrooms and tile bath. House in excellent condition. Attractive wooded lot. $12,000.

A Home in Fairy Land
This comfortable 4-bedroom, 2½-bath home is situated on the most beautified plot of ground in Arlington County. It has the following features: Many fruit trees, a beautiful stream, small picnic area and enough shade to keep you cool in the hottest weather.

New 3-Bedroom Brick—$15,750
Close-in location, honest construction. The main floor features entrance hall, living room with fireplace, large dining room, kitchen with breakfast nook. House has a screened porch, full basement with ½ bath, gas heat. Well financed.

AN IDEAL RAMBLER
Set on a beautiful partly wooded 1-acre, 25 minutes from D. C. This newly built home has 3 bedrooms, a fine living room with fireplace, modern kitchen, 18x10 built-in garage and oil h.-w.h. If you like country living with modern conveniences, call for appointment.
Commonwealth Realty Co.
OW. 5500. OX. 2341.

OPEN 1 TILL 5
Only $14,200 will enable you to live in an exceptionally pleasant well located brick home having 6 rooms, plus breakfast room, ½ block to bus, 1 block to stores, a few minutes to Pentagon. Full basement, oil heat, ideally located, modern and clean. This house has more living space than the majority of 6-room brick homes in the price range between $15,000 and $16,000.
Directions: Out Lee blvd., 2½ miles from Memorial Bridge, turn right just beyond Washington blvd. overpass, ½ block to No. 13 No. Bedford and "open" sign.
R. W. MULLEN
3111 Columbia Pike, Arl. OX. 1882

OPEN SUNDAY 1 TO 6 P. M.
235 N. HIGHLAND ST.
You will enjoy the quiet charm and dignity of this 3-bedroom brick Colonial, built in 1936 by master builder for the present owner. It emanates a sophisticated air of well-being you can appreciate. The 1st floor has an entrance hall, living room with fireplace, a screened living porch, dining room and a large, well-appointed kitchen. Upstairs are 3 delightful bedrooms and a tiled bath. Stair to floored attic. Full basement with outside entrance and a large recreation space. Oil hot-water heat, detached garage, slate roof and a beautifully planted lot. Late possession. All of this may be yours for only $23,500. An early look is suggested. Representative on the premises. To reach: Lee Blvd. to Highland, north to 235.
BICKLE & MAY, Realtors
2420 Wilson Blvd. GL. 2056. OX. 1732.

OPEN TODAY, 2 TO 6
A beautiful prewar brick colonial in an ideal community and within walking distance to schools, churches, shopping and bus. You must see this charming home to appreciate it. Living room, dining room, equipped kitchen and screened porch, down; 2 bedrooms and tile bath upstairs. Full basement with semirecreation room, copper plumbing and oil a. c. heat. Johns-Manville insulation and weatherstripped. Nice level lot. Attractive shrubs and evergreens. The price is right.
Directions—Out Washington blvd. to Patrick Henry dr., left to 11th st. and right to 5844 and our Open sign.
CECIL B. LUPTON, Realtor
OW. 5333. Eves., GL. 6457.

IN BEAUTIFUL WYNNEWOOD
OPEN 2 TO 6
Custom built, 4 bedrooms with 1st floor bedroom and bath brick. Consists of entrance hall, beautiful living room, fireplace, 9-ft. ceiling; music room, banquet-sized dining room with lots of wall space, corner cupboards; equipped kitchen is large and has breakfast nook, plus bedroom and bath; the 2d floor has master bedroom, 2 other bedrooms, tile bath with shower, ample closets; full basement; ceilings are high with steel beams. Yard entrance, corner, beautifully wooded.
To reach: Out Washington Blvd., right on N. Jefferson 1 block, to Open sign. For appointment call
L. McGEE KING
1561 Wilson Blvd. GL. 5273-CH. 5508.

COUNTRY CLUB AREA
AN ACRE OF GROUND
Charming home beautifully decorated and in A-1 condition, located on lovely grounds with fruit trees and garden, attractive patio, large living room with fireplace, unusual dining room, all-electric equipped kitchen with breakfast space, 2 bedrooms and tiled bath on 1st floor; large finished room on 2nd floor; attractive recreation room with bar, oil h.-w. h., electric h.-w. heater, detached garage; 15 minutes to D. C., 12 minutes to Pentagon; priced at $16,850; attractive terms. Possession with title. Shown by appointment exclusively with
N. C. GROVES
"BROKER OF BETTER HOMES"
OW. 5299.

OPEN SAT. & SUN. 1 TO 8
GRANITE BUNGALOW
GONE 1ST COMMERCIAL
90x302 lot, well wooded. Doctor's or dentist's home and office; large rooms and closets. Immaculate floors; modern step-down living room.
To reach—Out to 6034 Wilson blvd. to our Open sign, or call RE. 3316.
CHAPMAN REALTY CO.
REALTORS

OPEN SAT. & SUN. 1 TO 8
Ultra Modern Rambler
New, all-masonry constructed; 2 baths, 2-car garage, 2 fireplaces and bar; corner; picture windows, level hilltop, well-wooded lot, 150x175; side porch and patio; radiant heat, tile floor; house dimensions 82.6x40.
To reach—Out Columbia pike, 1 mile beyond Baileys Cross Roads, turn left and follow red arrows to Open sign and house, or call
CHAPMAN REALTY CO.
RE. 3316

$1500 DOWN, $86 MONTH
BRICK COLONIAL
Beautiful brick-and-frame Colonial on fenced level lot consisting of living room 14x20 with fireplace, large dining room, kitchen equipped with stove and refrigerator; 3 bedrooms and tile bath; full basement, oil a.-c. heat. A lovely home in immaculate condition. Immediate possession. Exclusive with
LYON PARK REALTY
2519 Wilson Blvd. OW. 5200

BRICK BUNGALOW
Here is exactly what you have been looking for. A nice modern brick bungalow in good condition with expansive attic for 2 additional rooms; equipped kitchen; full basement, gas heat.
DWYER & CARTER
OX. 2980. CH. 4184.

PERFECT BUY
Semidetached 2-bedroom, living room, dining room, modern kitchen, bath and full basement; cool, open porches, developed grounds, very desirable neighborhood; 15 minutes from Pentagon. Sale price less than original cost. Easy terms.
JOHN B. MILBURN
OW. 7978 1210 Lee Hwy. OX. 1304

OPEN TODAY, 2 'TIL DARK
4208 N. 23D ST.
Colonel's transfer makes available this lovely brick Colonial located in the excl. Lorcom lane section of North Arlington, situated on a beautiful wooded lot. This attractive home has large living room with fireplace, dining room, equipped kitchen, den and ½ bath on first floor. 3 bedrooms and bath on second floor. Screened porch and attached garage among other features. Priced at $23,500. Excellent terms. This home is a must on your list to inspect.
Drive out Lee hwy. to Lorcom lane, right on Lorcom lane to 23d st., right to 4208 and "Open" sign.
ROBT. N. BRUMBACK CO.
Realtors-Builders
OW. 7330. Eves., CH. 0032.

VIRGINIA

OPEN 1 TO DARK
1527 NORTH WAKEFIELD
WAVERLY HILLS
FIRST TIME ADVERTISED
This lovely Cape Cod brick home, on large lot, with profusion of flowers and evergreens; the first floor has living room with fireplace, full size dining room, large modernly equipped kitchen, 2 bedrooms and tile bath; upstairs, 2 beautifully panelled rooms; also spacious recreation room with bar. Many other features, such as laundry room, auto. heat, detached garage; front porch, awnings, truly a livable home and worth your time and inspection. Mr. Miller on premises. Evenings call FR. 6558.
To reach—Out Washington Blvd. to Glebe Rd., right to 15th St., left on Wakefield to 1527 and our "Open" sign.
Exclusively with
Colonial Investment Co.
RE. 6650

Open 2 to 5:30 Sat. & Sun.
246 North Washington St.
Falls Church
Unusually attractive 4-bedroom, 2-bath brick, on ¾ acre. Beautifully landscaped; first floor, liv. rm. with fireplace, cheerful din. rm., equipped kit., 2 bedrms., bath, lge. sun parlor; 2nd fl., 2 bedrms. and bath. Full bsmt., oil heat, finished rec. rm., det. garage. This property is zoned multiple dwelling, may be used as a guest home. Office for physician, dentist, broker, etc. $30,500. Excellent terms. To REACH: Drive out Lee hwy. to Falls Church to 246 Washington st. (Lee hwy.).
LUCILLE COOK
Exclusively.
FA. 3272. FA. 4664.

OPEN SUNDAY 2 TO 5 P.M.
OWNER SAYS SELL
Vacant, immediate possession, 3-bedroom brick. Living room, fireplace, large dining room, equipped kitchen; full basement, Bendix washer; large fenced lot. Dominion Hills. Out Wilson Blvd. to N. Liberty St., right to 1001 N. Liberty St. and our open sign. Price $15,950.
Exclusive
JUDSON REAMY & SON
1122 N. Irving St., Arlington, Va.
CH. 0800.

$12,500
2-story brick colonial in S. Arlington, consisting of living room, dining room and equipped kitchen, 2 bedrooms and bath; full basement, oil heat, nice lot.
JNO. J. LOFLIN
2420 Wilson Blvd. GL. 4312

A VIRGINIA ESTATE
Located 11 miles from Chain Bridge, this estate consists of 143 acres of which 115 acres are cleared. The attractive main dwelling house is of colonial design and has 8 rooms with 4½ baths. The entire interior is beautifully decorated and has many lovely details. 1st floor has a large entrance hall, powder room, large living room with fireplace, picture window, colonial paneling and book shelves; dining room, completely modern kitchen, large sun porch and saddle room with ½ bath and shower. 2nd floor has master bedroom with tile bath, 2 other bedrooms with tile bath, maid's room and bath and large sun deck. The outbuildings all built recently, consist of a 3-room and bath tenant home, 5-stall garage with 2-room apartment, farm office and storage room. Barn with 7 box stalls and 5 cow stanchions, dairy building with walk-in refrigerator and deep freeze; machinery shed and storage space, steer feeding shed and feed-preparation room, and 24x60' machinery shed. Shown by appointment.
McCAY & McCAY, Realtors
GL. 8675.

TODAY'S BEST BUYS
5-room bungalow near Falls Church, large rooms with plenty of closet space. Lot 75x175. 1 block to transportation. $1500 down.
$1,000 DOWN, $88 MO.
and assume GI loan, buys this 5-room attached brick; full basement. Conveniently located.
JOHN B. MILBURN
1210 Lee Hwy.
OW. 7978. OX. 1304.

OPEN 1 P. M. TO DARK
Lovely Lee Blvd. Heights; 2-story, 6-room brick colonial; excellent construction; completely redecorated throughout; 1st floor; large living room, fireplace, spacious dining room, electrically equipped kitchen; 2nd floor; 3 bedrooms, attractive tile bath, full basement, oil A.-C. H.; automatic hot water; large lot with lovely shade trees; convenient to transportation; 10 minutes to Pentagon, Navy Annex; reasonably priced.
To Reach—Out Lee blvd. to 6000 block, turn left to stone pillars and follow our arrows to our sign.
DOERING REALTY CO.
FA. 8059.

PLEASANT AND RESTFUL
Built in 1936 for the present owner, this 3-bedroom brick Colonial on a superb corner reflects care and pride of ownership. You'll love its quiet charm and dignity. The first floor has an entrance hall, living room with fireplace, a screened living porch, dining room and a large well appointed kitchen. Upstairs are 3 delightful bedrooms and tiled bath. Stair to floored attic. Full basement with outside entrance and a large recreation space. Oil hot water heat, detached garage, slate roof, and a beautifully planted lot. Late possession. All this may be yours for only $23,500. Peace and contentment have here reigned supreme for 12 years. An early look is suggested. Shown by appointment only and exclusively through
BICKLE & MAY Realtors
2420 Wilson Blvd. GL. 2056. OX. 1732.

QUALITY PLUS
Three bedrooms, 2 tiled baths, approx. 22-ft. living room with fireplace, attractive shelves in living room, formal dining room, large equipped kitchen with exhaust fan; full basement, ½ bath, 1-car attached garage; side porch; copper gutters and plumbing, slate roof, Venetian blinds, cedar closet and all of the quality features that the discriminating purchaser would expect.
ARLINGTON REALTY CO.
2204 Wilson Blvd.
GL. 1900 OX. 4123

If you need 3 good sized bedrooms in an outstanding location, then call us immediately. Tiled bath, fireplace in living room, excellent dining space, equipped kitchen, full basement, outside entrance, gas hot-water heat, copper plumbing, parquet flooring up and down. Large corner lot, priced for immediate sale.
ARLINGTON REALTY CO.
2204 Wilson Blvd.
GL. 1900 OX. 4123

COMPARE THIS VALUE
Close to all conveniences, outstanding prewar brick construction; 3 good-sized bedrooms, large closet with sliding doors, sun deck, tiled bath, living room with Heatolator fireplace, large dining room, equipped kitchen; rear screened porch, full basement, ½ bath, fenced lot; really a charming home. Priced for immediate sale at $17,500.
ARLINGTON REALTY CO.
2204 Wilson Blvd.
GL. 1900 OX. 4123

QUALITY HOUSE
Carefully built by the owner just before the war, this substantial brick house has a gracious center hall, living room with fireplace, paneled den, dining room, equipped kitchen and lavatory on the first floor; on the second floor are 4 bedrooms and 2 baths; there is a large attic used for storage and there is a recreation room in the basement; one of the attractive features of this house is the comfortable suite over the 2-car garage, which can be used as an apartment for members of the family or for guests or servants; this fine homesite is on a plot 250 ft. square and additional land is available. The price is $42,500 and terms may be arranged; it is located in a desirable section in Fairfax County and is within commuting distance of Washington over fast roads. Shown by appointment.
MASON HIRST
Annandale, Va., at the end of Columbia Pike. Phone FA. 7447. Closed Sundays.

Open Sat. & Sun., 2 to 6
$11,500 first deed 4% trust at $60.75 per month; 6-room and bath brick Colonial, new-house condition; many other attractive features include large kitchen, large dining room, living room with fireplace, 3 bedrooms, tiled bath, ½ bath roughed in. Venetian blinds, Anchor fence, copper plumbing, outside basement entrance, shade trees; nice section North Arlington, 3 blocks bus and stores, 5 blocks to school and churches; $16,250; $4000 cash or terms to suit. Directions—Lee hwy. (Route 29) via Rosslyn .8 mile west of Glebe rd. to Illinois st., left on Illinois to house, No. 2016 and Open sign, or call Mr. Buffum.
MALICE AND BROOKS
Exclusive Agents
GL. 4364 FA. 4503

3 BEDROOM FRAME
ON 11 BEAUTIFUL ACRES
Between McLean and Falls Church—Older type home, remodeled and in new condition thruout. Living room, den with fireplace, large dining room, equipped kitchen, glassed-in sun porch, cedar-lined closets, hot-water heat, 2-car garage and several outbuildings. Nicely landscaped grounds. House surrounded by large shade trees affording delightfully cool and relaxing days during the hottest weather. Black top driveway. For appointment to inspect dial operator and ask for Elmwood 322 or 325 (no toll), Mr. Souders, with
WM. H. LAUGHLIN, Realtor
McLean, Va.

VIRGINIA

A New 2-Bedroom Home
Just completed. Quick possession. 1 acre of good land; more available. Expansion attic, built-in garage, large basement. Just off Lee hwy. Price $11,600. Also other farms and acreage for sale. N. C. JAQUESS, 3804 N. Washington blvd., Arlington, Va., CH. 3681.

MOTHER GOOSE
Would have felt right at home in this storybook house located on a beautifully landscaped corner lot. This white frame bungalow with tall trees around it is most appealing. The interior is so arranged that it can be used as two apartments; the basement has recreation room and laundry room with Bendix washer. The unique garage could be used for a studio if desired. Priced to sell at $13,650.
ELIZABETH W. ROSEN
OW. 0877.

OPEN SUNDAY, 1 TO 6
Exceptionally well-built 3-bedroom brick. First floor, entrance hall, living room with fireplace, dining room, de luxe kitchen with space for breakfast set, bedroom and half bath, concrete floored porch. Second floor, 2 bedrooms and full tile bath, knotty pine-paneled recreation room, half bath in basement. Oil a.-c. heat, copper water pipes, outside entrance to fenced yard, metal Venetian blinds throughout.
To reach: Over Memorial Bridge and out Lee blvd. to Glebe rd., left to S. 7th st., left to Highland st., left on Highland to 611 and "Open" sign.
CORNELIUS J. WEETMAN
EXCLUSIVE AGENT
OW. 0448 GL. 5296

OPEN TODAY, 2 TO 6 P. M.
LYON PARK IN ARL.
$17,950
This spacious and charming 6-room brick and frame bungalow was built just prior to the war and is being shown for the first time this week. The living room is large and has attractive fireplace, full sized dining room, 2 excellent bedrooms and colored tiled bath, also a lovely pine paneled den or bedroom, fully equipped kitchen and delightful paneled breakfast room. All of these rooms are on the 1st floor. There is space on the 2d floor for 2 additional rooms and bath. Full basement, space for recreation room, auto. heat, copper plumbing, venetian blinds, Anchor fence; large oak trees; best location.
Directions: Out Lee Blvd. to N. Pershing Dr., right to Fillmore St., left to 305 and "Open" sign.
WM. W. JOHNSTON
OW. 4422. Eves. CH. 3109.

A PLEASANT COUNTRY HOME
ON ½ ACRE
VERY CLOSE IN
Close to everything is this newly remodeled country home, every convenience for comfort. Large living room, lovely fireplace, large beautiful dining room, large most attractive kitchen fully equipped, with breakfast nook, 4 delightful bedrooms, 2 baths, large sleeping porch, plenty closets, large basement with workshop, also tool compartment; attached garage; oil h.-w.h.; whole house like new. Bright and airy gorgeous grounds, fruit trees, etc. Priced for immediate sale. Well financed. See this one today throughout.
EDWARDS REALTY
KE. 5855. KE. 5511.

COZY BUNGALOW
DEEP LOT
Hardwood floors, full tile bath, room for 2 bedrooms upstairs; full basement, special insulation; ½ block to bus, very near schools and shopping. Large first trust makes payments less than rent. It's going to sell fast.
MILTON G. SMITH
4219 Wilson Blvd., Arl., Va. OW. 7200.

OPEN 1 P. M. TO DARK
VACANT
Charming 5-room frame bungalow in new-house condition, modern bath, full basement with outside entrance, ½ acre corner lot. Probably go GI with 10% down. To reach: Out Lee hwy. to Merrifield, turn right on Dunn Loring rd. 8/10 miles to open sign.
JOHN B. MILBURN
OW. 7978 1210 Lee Hwy. OX. 1304

NOT TOO MUCH MONEY
NOT TOO MUCH CASH
Will buy one of these really attractive homes in Falls Church
A White Cape Cod Cottage
with 3 nice bedrooms, bath and extra toilet. Dry, full basement. Lawns, shrubs, trees. Everything all set for your comfort.
A Red Brick Bungalow
immaculate inside and out; even has new condition carpet in living and dining rooms. 2 bedrooms and bath downstairs; upstairs finished off into 1 large lovely room. Shop no further but call Mr. Snowman. FA. 2976. Eves., TE. 7807.
Ravenwood Realty Co.
Realtors. Falls Church, Va.

Here Is a Colonial Brick Home
situated on a well-landscaped corner lot in N. Arlington. Living room, dining room, fully equipped kitchen and front porch comprise first floor plan. There are 2 bedrooms and bath upstairs. Full basement. Immediate possession. Priced at $13,950.
SEWELL REALTY CO.
14 So. Glebe Rd. (at Lee Blvd.)
OX. 0217. GL. 1878-9574. Open Eves.

STATELY COLONIAL
In finest Arlington section, with all large rooms including 3 bedrooms, sun parlor, 1½ baths; recreation room with bar; 2-car garage; maid's room and half bath in basement; beautiful landscaping. Convenient to everything.
LURIA BROS.
2046 Wilson Blvd. OW. 8500.

OPEN SUN., 1 TO 5
7-room frame house, front and back porches, garage. Out Washington Blvd. to North Randolph St., turn left to 1124, an excellent buy.
TALMAGE WILCHER
GL. 8017-GL. 6029.

Open Sat. & Sun., 2 to 6 P.M.
BUNGALOW
5-room brick, with expansion possibilities on large lot; detached garage, $14,250. Out Washington blvd. to North Taylor st., right on N. Taylor st. to No. 1516 and open sign.
W. B. HILKERT
OW. 5632. CH. 3523.

4 BEDROOMS
New outstanding construction, priced for only $14,950; additional features include tiled bath, living room approx. 19 ft., dining room with chair rail, kitchen equipped with plenty of cabinets and formica sink top; back porch approx. 8x12; oversized basement with outside entrance. Just think of it, all of this including 4 bedrooms, and only $14,950.
ARLINGTON REALTY CO.
2204 Wilson Blvd.
GL. 1900 OX. 4123

$18,500
314 S. FAIRFAX ST.
ALEXANDRIA
Nicely redecorated, this is one of Alexandria's older homes retaining the real interior charm of Colonial days. Nicely shrubbed and walled yard with screened-in patio.
It has two stairways and many fireplaces flanked with period built-in bookshelves and cabinets. Nice size living and dining rooms, combination kitchen and dinette with ample space; also powder room on first floor. Second floor, 4 excellent bedrooms, 2 baths, sleeping porch. Oil heat.
OPEN SAT. & SUN. 1 to 6
To reach: Drive south on Mt. Vernon Memorial Highway (Route U. S. No. 1) to King st. in Alexandria; left 3 blocks to Fairfax st., then right to our open sign.
Robert L. McKeever Co.
REALTORS
Shoreham Bldg.
NA. 4750. Eves., GL. 3226.

OPEN SAT. & SUN.
1016 North Larrimore, Arl., Va.
Drastically reduced. Best offer buys this weekend det. all-brick prewar Colonial on nice lot with large enclosed rear yard. Six spacious rooms, tile bath; full basmt., oil heat, large closets, fireplace, storm sash. On fast, direct route to Pentagon or downtown. Just off Wilson Blvd. in Dominion Hills. Call Mr. Rees, CH. 5883.
FRANK S. PHILLIPS
DI. 1411.

A BRICK HOME
at a modest price. Payments $75 per month. Living room, dining room, a very nice kitchen with tiled walls—fully equipped; 2 nice bedrooms and bath on second floor; full basement; oil heat; venetian blinds, storm windows; 5 minutes to Navy Annex.
SEWELL REALTY CO.
14 S. Glebe Rd. (at Lee Blvd.)
OX. 0217 GL. 1878-9574. Open eves.

WORKING MAN'S HOME
ON 2 ACRES
Dandy 5-room home on main highway. D. C. bus passes door. Large poultry house and garage. Near Centerville, Va. Price only $6750. Terms. MILLS REALTY CO., Annandale, Va., Falls Church 0699, Falls Church 7387.

$13,750
Charming 3-bedroom home on half acre near Tyson Corners, $9,300 first trust. If you like a comfortable, well built home with garden space in a suburban community you will want to see this.
ELIZABETH W. ROSEN
OW. 1877.

VIRGINIA

ASSUME GI. TRUST
(1)—$13,950, with $1,500 cash. 6-room brick and shingle on approx. ½ acre; oil a.-c. h. Near Tysons Corner.
(2)—$9,350, with $1,850 cash. 2-bedroom bungalow, California style, stucco over steel; big rooms; oil heat; equipped kitchen; lot 75x175. Falls Church area.
(3)—$12,950. Priced under the market. This clean brick bungalow is excellent. 1st trust approx. $9,500, 4%; payments less than $53 per month; 5-room brick, expansion attic, basement; delightful fenced lot. Greenway Downs, Falls Church.
(4)—$9,950. 5-room bungalow on 2 acres. Fireplace, equipped kitchen; 2-car garage.
(5)—$11,350, with $2,000 cash. Semidetached brick, 5 rooms. Close to Pentagon.
(6)—$14,350. 6-room brick; oil a.-c. h. $2,700 cash, $10,000 1st trust, 4%.
(7)—$14,750. 4-bedroom, bath, Cape Cod brick; oil a.-c. h., fireplace; level lot; 1 block to Washington blvd. Nice area.
(8)—$18,500. In beautiful Waverly Hills. Bedroom and bath on 1st floor; 2 bedrooms and bath on 2d; oil h.-w. h.; lot over 200 feet deep; brick.
DIAL FA. 3343
PROVIDENCE REALTY CO. FA. 3343.

OPEN 1:30 TO 5:30
An excellent opportunity to buy a well-built 6-room brick home in a fine neighborhood. Now vacant. To inspect: Out Washington blvd. to Longfellow st., south on Longfellow to Four-Mile Run dr. to our OPEN sign at 3859.
DWYER & CARTER
OX. 2980. CH. 4184.

5-ROOM BRICK
$9,500
Assume large 4% 1st trust with reasonable cash payment and move into this conveniently located home. Call
MANNAS REALTY CO.
2116 WILSON BLVD.
GL. 2784-OX. 2784

HOME AND GARDEN
A lovely 2-bedroom bungalow in excellent condition with expansion attic in Falls Church. Beautiful lot, 60 by 150. Price, $10,750.
LURIA BROS.
2046 Wilson Blvd. OW. 8500.

SMALL DOWN PAYMENT
EASY TERMS, PAYMENTS
10 rooms, 7 baths, large dining room and equipped kitchen, servant's quarters; smoke house, chicken houses, stable, garage, on 4 acres of blue grass, fruit and shade trees, grape arbor, beautiful flowers, 36 old boxwood. Excellent investment property or home with income. In village 13 miles to Front Royal, Va. Partially furnished. Price $18,500.
COFFEY REALTY
FA 3632. FA. 7843.

OWNER LEAVING CITY
ATTRACTIVE BRICK COLONIAL
1½ BATHS
Attractive and beautifully wooded area, close in, is this immaculate, well-built home. Entrance hall, large living room, Colonial fireplace, French doors open onto private porch, large dining room, large, beautifully equipped kitchen, ½ bath complete 1st floor. 3 nice bedrooms and bath; plenty closets; large basement; oil heat; laundry trays, etc. Large lot. Close to fast bus, schools, shopping. Owner leaving city. Immediate possession, $5,000 cash, balance like rent.
EDWARDS REALTY
KE. 5511. KE. 5855.

MAY WE HELP YOU
Open for Inspection, Sun., 1 to 5
118 EAST HUME AVE.
A lovely newly remodeled 8 rooms in Alexandria, 1½ baths, full basement, oil h.-w.h., 2-car garage, double lot. Owner open for cash offer or trade.
Open for Inspection, Sun., 1 to 5
10 WEST MT. IDA AVE.
10-room masonry home in excellent condition, 2½ baths. Very good residential section of Alexandria. Owner open for cash offer or trade.
ALL BRICK
with 3 beautiful large bedrooms, living room with fireplace, dining room with fireplace, fully equipped modern kitchen and pantry, with oil h.-w.h. and completely remodeled throughout. Price $14,500.
A COMPACT 5-ROOM HOME
Newly remodeled with a nice landscaped lot and garage. This home can be purchased for about $2,500 down with payments $41 per month at 4%.
All the above properties exclusive with
S. J. GNASH & CO.
913 King St., Alex., Va. OV. 6005
OPEN EVES. AND SUNDAYS 'TIL 9 P.M.

$17,500
2-story brick colonial in excellent location and consisting of living room with fireplace, dining room and nicely equipped kitchen, 3 bedrooms and tile bath. Full basement, oil heat; screened porch, beautiful lot.
JNO. J. LOFLIN
2420 Wilson Blvd. GL. 4312

Know the Joy of Living
in this brick Cape Cod. Large living room with fireplace, full sized dining room, large kitchen, 2 large bedrooms and tile bath. Convenient N. Arlington location. Large wooded lot.
Real Estate Service, Inc.
Lee Highway at Glebe Rd.
GL. 0561. OX. 2585.

SUN VALLEY RAMBLER
Truly California architecture. Living room more than 26 ft. in length with stone fireplace, flanked by bookshelves, state-sized dining room, ultra modern kitchen, 3 master-sized bedrooms, 2 tile baths. Basement opening at ground level connecting 2-car garage, ½ wooded acre.
Real Estate Service, Inc.
Lee Highway at Glebe Rd.
GL. 0561. OX. 2585.

Ultra Modern Bungalow
Huge living room, dining room, combination, with wood burning fireplace and windows reaching from the ceiling to the floor. Large modern kitchen, 3 bedrooms, bath, ½ acre lot. Price only $12,100.
Real Estate Service, Inc.
Lee Highway at Glebe Rd.
GL. 0561. OX. 2585.

$8,950
4-room and bath bungalow, ½ acre ground, close to Franconia, Va. Small down payment, reasonable monthly payments.
V. WARD BOSWELL
220 S. Washington St.
AL. 2616. TE. 7721.

FRANCONIA SECTION
2 brand-new bungalows, ready to move in. All modern improvements; oil heat, stove and refrigerator; full basement; ½ block bus line. Price $13,500.
V. WARD BOSWELL
220 S. Washington St.
AL. 2616. TE. 7721.

COMPLETELY furnished white stucco house, two bedrooms, living room, dinette, bath, kitchen equipped with new de luxe stove and ice box. Hardwood and asphalt tile floors. Automatic oil hot-water heat. Interior newly painted. New slip covers, drapes and venetian blinds. $11,500. $2,000 cash. AL. 9077.

TRUE RAMBLERS
On more than ½ acre of ground in community of individually designed homes. These highly desirable ramblers have 3 bedrooms, 2 baths, living room with fireplace, dining room, perfectly equipped kitchen and 2-car garage all on one floor. Nice basement, oil heat, patio at back. Brick and stone or brick and clapboard. Possession about June 1.
Hicks Realty Co., Realtors
3706 Mt. Vernon Ave., Alex., Va.
OV. 0561. OV. 3835. Eves. TE. 0933.

SLEEPY HOLLOW
OPEN 2 TO 6
A handsome Manor house, executed in the tradition of the Old South, built and planned for a large and active family. Extra feature on first is den with fireplace and powder room; second floor features spacious master bedroom with private bath and sun deck; also 2 other bedrooms and bath. Full attic for storage. Hot-water oil heat. Recreation room with fireplace and large screened living porch. A generous allowance to complete interior decorating. Attractively priced for immediate sale.
To reach: Out Lee Blvd. to Seven Corners, Rte. 50 ¼ mile to Beachwood Lane, left on Beachwood Lane to Ridge Rd. and "Open" sign.
CAROLYN CUFF
EXCLUSIVELY
CH. 4034. FA. 1165.

OPEN 1 TO 5
Be sure to include this 6-rm. brick on your list to see today. The quality and size you want are combined in a rare location. Just a few blocks to schools, buses and shopping, yet comfortably quiet in an attractive neighborhood, perfect for children. Fireplace in large liv. rm., full din. rm., a model-home kitchen with table space. 3 bedrms., 2 baths, side screened porch, Venetian blinds and storm windows. On top of all this is a huge floored attic with steps. Full basement with outside entrance; nice lot.
Directions: Out Columbia Pike to Wayne st., right to 8th st. south, left to Adams and right again on Adams to 623 and "open" sign.
R. W. MULLEN
EXCLUSIVE AGENT
3111 Columbia Pike, Arl. OX. 1882.

Continued on Following Page.

Sale, Suburban Houses 67

Continued From Preceding Page

VIRGINIA

OPEN 2 TO 6
SAT. & SUN.
1105 SEATON LANE

Rambler, white brick, 4 bedrooms, in Virginia Forest, at Falls Church. Large lot, beautiful trees, unusual studio living room, gas heat. 1 block from new grade school, walking distance parochials, 2 blocks to bus and new shopping center.

ASK-US REALTY CO.
Exclusive Agent
OX. 2650. GL. 1252.

OPEN SUNDAY, 1 TO 5
32 FORT DR. FAIRHAVEN

4-bedroom bungalow equipped kitchen: Nice lot. Should go GI with 10% down. Directions: 1½ miles south of Alexandria to Fairhaven dr., turn right and follow our signs.

CURTIS E. MARTIN, Realtor
120 South Royal St., Alexandria, Va.
TE. 2548, AL. 6815. 9 'Til 9.

HISTORIC WHITEHALL

Truly a Southern Colonial plantation mansion located 23 miles from Washington with 135 acres of gentle rolling land. The main house of Mt. Vernon design recently restored into a very luxurious mansion. First floor consists of spacious living room large enough for the music lovers Concert Grand with French doors leading to patio, open fireplace, banquet-size dining room with crystal chandeliers, library with built-in book cases, butler's pantry adjoins a delightful kitchen which is all-electric, stainless steel sink and side table, built-in cabinets and electric garbage disposal; second floor contains master bedroom with adjoining bath, wardrobe room, milady's suite consists of bedroom, sitting room, wardrobe room and bath. An additional guest room with bath. 2 large studio rooms or housekeeper's quarters with cedar lined storage space comprise the third floor. Basement has game room, air-conditioned heat throughout, with air cooling control for summer. Each room is richly carpeted from wall to wall and all windows have tailored drapes. Adjacent to the main house is a cocktail lounge furnished with new furniture and bamboo bar with ladies and gentlemen's dressing rooms with toilet; has modern glass and brick interior with open fireplace of hand-carved stone. Open grill outside for summer entertainment. Adjoining is a large swimming pool, servants' house of the same Colonial design having 5 rooms and bath with electric kitchen—could be used as guest house. Double barn with 6 stalls and 2 tack rooms, ample storage space for farm equipment, loft for feed, 2-car garage with sliding doors and cement floor. Brokers' cooperation invited. Inspection by appointment only. Call

WRIGHT REALTY, INC.
REALTORS
4701 Columbia Pike CH. 4800

SHOWN TODAY, 3 TO 6
ATTRACTIVE 5-ROOM BRICK
$12,950
EXCELLENT CONDITION

This well arranged substantially built home located on a corner lot within short walk to frequent Lee Highway bus service is immaculately clean and ready for occupancy with settlement without the need of any additional work. Featuring a cheerful living room, junior dining room and modern equipped kitchen on 1st floor with 2 cheerful rooms and tiled bath on 2d floor. One bedroom larger than usually found in a small home. Full sized basement, level lot.
5062 N. 26TH RD.
(CORNER GEORGE MASON DR.)
To reach: Drive out Lee Highway approx. ½ mile beyond Glebe rd., turn right on George Mason dr. and continue to property.

DICK BASSETT, Realtor
CH. 5057 CH. 4311

3-BEDROOM HOMES
UNDER $10,000

Occupancy this fall, in a completely planned community in nearby Va. Modern engineering, site-planning and construction by the most capable established organization. Paved streets, sidewalks, playground, landscaped lots. All city utilities, etc. Sufficient land being reserved for neighborhood schools and shopping; community now serviced by local school buses, Washington buses, and located within a pleasant 30-minute auto ride to downtown Washington. Reply giving name, address, phone number and employment, and state preference of renting or purchasing. First replies, first served. Box M-1038, Washington Post.

ON CHAIN BRIDGE RD.

Acre of ground with one of the most unusual and completely remodeled houses it has ever been our pleasure to present. The first floor contains liv. rm., din. rm., kit., lge. incl. sun porch, library and bedrm. with bath. The second fl. which could be used as a separate apt., has 3 bedrms., bath and kit. The garden has a large fishpond and is beautifully landscaped with approx. 20 fruit trees as well as many flowering shrubs. To inspect, call Mr. Grant Boss, NA. 9300; weekends, EM. 2195.

BOSS & PHELPS, Inc.
1417 K ST. N.W.

$15,500
4 BEDROOMS—1½ ACRES

Pleasantly situated in the shade of large oak trees, this house has an entrance hall, living room with fireplace, dining room, kitchen with postwar range and refrigerator, and a large pantry on the 1st floor; there are 4 bedrooms, all with cross-ventilation, and bath on the second floor. The outbuildings include a stable, chicken house and tool house. The land is fertile and invites gardening. 13 miles from Washington; $4000 down.

MASON HIRST
ANNANDALE, VA.
(At the end of Columbia Pike)
Phone FA. 7447. Closed Sundays.

OPEN SAT.-SUN., 2-6

Visit and inspect this delightful 2-bedroom bungalow, conveniently located in North Arlington section, near schools, shopping and transportation. Semifinished expansion attic, screened side porch, fenced rear yard, full basement with pine-paneled recreation room; oil a.-c. heat. Price, $11,250. Substantial cash required. To reach: Drive or by bus out Lee highway to Lexington st., left 4 blocks to 2019 and our Open sign.

DOMINION INSURANCE AND REALTY AGENCY
ARLINGTON, VIRGINIA.
GL. 6338. OX. 1779.
REALTORS AND INSURERS.

3 Bedroom All-Brick Home
$13,500

Large living room with fireplace, full dining room, fully equipped kitchen and tile bath. Full basement, oil hot water heat. Walking distance from Navy Annex and Pentagon Bldg.

J. WESLEY BUCHANAN
1801 Columbia Pike, Arl., Va.
CH. 1341. OX. 2798.

ONCE IN A WHILE

you find a good buy like this 3-bedroom Cape Cod brick, living room with fireplace, dining room, equipped kitchen, walk-in closets, full basement, ½ bath, automatic heat, side entrance. The price will surprise you.

BEAUTIFUL BUNGALOW

Beautiful section house in spic and span condition; 3 bedrooms, side screened porch; built-in garage; on nice terraced lot. Truly a nice home at a reasonable price.

HERNDON, VA.

1st showing. Asbestos shingle bungalow, 36x26, has living room, 12x16, dining room, 10x11, equipped kitchen, stove and refrigerator; full basement; 2 bedrooms, tile bath; expansion attic; ½ acre lot. Price, $13,500. Terms.

OLD DOMINION REALTY
CH. 3395. CH. 3396.

SIX-ROOM BRICK
$15,250

In a high part of Arlington County, near Westover; prewar quality construction, in a 6-month-old home; especially large and bright kitchen, full basement, gas auto. heat. To see, come to

MANNAS REALTY CO.
2116 WILSON BLVD.
GL. 2784-OX. 2784

NEAR ARMY-NAVY COUNTRY CLUB
935 26TH ST. S., ARLINGTON
OPEN SUNDAY, 1-6 P. M.

Attractive 2-bath, 3-bedroom home, situated on a landscaped corner lot, with spacious 20-ft. den or playroom in addition to a nice living room with fireplace, dining room and modern kitchen on main floor. Nice garage; excellent storage basement; oil a.-c. heat; copper plumbing.
PRICE REDUCED FOR IMMEDIATE SALE TO $25,750
TO REACH: Over 14th St. Bridge toward Route No. 50 to Ridge Rd. sign, follow Ridge rd. to 23d st., turn left 2 blocks to 26th st., which crosses 23d st., turn right on 26th st. to open sign.

A. LANE CRICHER
REAL ESTATE BROKER.
DI. 6579. OR. 2909.

Sale, Suburban Houses 67

VIRGINIA

Modern Home on 35 Acres

Approximately 30 miles west of D. C., in beautifully rolling section of Virginia with new paved road under construction within 100 yards of home. Residence is a 2-story white frame in good condition, with living room, dining room, kitchen, glassed-in sun porch, laundry room and ½ bath down; 3 twin-sized bedrooms and tile bath on 2nd floor. A nice all-year stream flows through property and another large fishing stream bounds 1 side. Price, $14,200. Substantial cash.

DOMINION INSURANCE AND REALTY AGENCY
ARLINGTON, VA.
GL. 6338. OX. 1779.
REALTORS AND INSURERS

RAMBLERS built to spec.; from $10,000; $2,000 cash needed. GL. 6352.

BRICK CAPE COD

Bedroom and ½ bath on 1st floor. Glassed-in sun porch, beautiful kitchen, 2 bedrooms and full bath upstairs. Lot 75x210. Substantial cash required.

CATHERINE M. POSNER
REALTOR. GL. 3893.

Don't Say It Is Useless

to try to find a substantial 2-bedroom bungalow on approximately ½ acre for $9,500. This cozy home, 30 minutes from D. C., answers your prayers. Call us now.

MILTON G. SMITH
4211 Wilson Blvd., Arl. OW. 7200.

3 BEDROOMS—$21,950
ADJOINING BEVERLEY HILLS

This stately brick Colonial home of prewar construction has entrance hall, 24x14 living room, attractive dining room, large well equipped kitchen, screened living porch, paneled recreation room with fireplace, 2 large bedrooms and one small bedroom, Venetian blinds, copper plumbing, oil heat. Level lot fenced with nice trees in quiet attractive neighborhood.

DICK BASSETT, Realtor
CH. 5057 CH. 4311

BEAUTIFULLY RESTORED COLONIAL ESTATES
ON 100 ACRES
WITH ATMOSPHERE AND CHARM

Very close in is this delightful, secluded early-American country estate. Interesting and beautifully restored, gorgeous old trees, boxwood, formal garden, swimming pool, bath house, guest cottage. The manor house contains 4 master bedrooms, each with bath, large drawing room with fireplace, living room with fireplace, large dining room with log-burning fireplace; breakfast room, butler's pantry, spacious most modern kitchen; full basement, oil heat, laundry room, 2-car garage, outside farm buildings. This property possesses all the modern appointments for comfort and appeal to a discriminating buyer. Beautiful condition throughout. For further details and appointment call

EDWARDS REALTY
KE. 5511. KE. 5855.

$21,000

Excellent 2-story brick and stone in beautiful condition, situated in a very desirable location. Consists of living room, dining room, nicely equipped kitchen; 3 bedrooms and tiled bath on second floor; paneled recreation room and ½ bath; oil heat; shaded lot. Attached garage. Substantial cash.

JNO. J. LOFLIN
2420 Wilson Blvd. GL. 4312

LARGE HOME IN THE COUNTRY
NEAR COUNTRY CLUB
5 BEDROOMS, 2 BATHS, ON 1 ACRE

Spacious and attractive is this immaculate home; nice center hall, large living room, fireplace; large dining room, fireplace; beautiful modern kitchen, fully equipped; butler's pantry, bedroom, bath, 1st floor. 4 lovely bedrooms, bath, 2nd floor; one with fireplace. Floored 3rd floor. Recreation room; oil heat; one acre ground; gorgeous old trees. Must be seen to appreciate this very nice place. Priced for quick sale; $5,000 cash will handle; balance easily financed. To inspect call

EDWARDS REALTY
KE. 5855. KE. 5511.

3-Bedroom All-Brick Home
$14,500

Large living room with fireplace, dining room, kitchen, tiled bath, full basement, gas a.-c. heat, copper water pipes; ideal location in S. Arlington.

J. LEE PRICE
2303 S. ARLINGTON RIDGE RD.
OT. 7504. IVy 1272.

PRICES OF HOMES ARE GOING UP

Beat the price increase, buy today. Draw life time dividends by putting your savings into a home. We can recommend the following:

6-room brick, vacant; full basement, oil heat, rec. room, tile bath, fireplace, lge. lot, shade trees. Price only $15,250.

6-room brick, vacant; Del Ray, all conv., fireplace, equipped kit., oil heat, 1½ baths. Price only $12,500. Excel. terms.

5-room brick, end row, immed. poss., lge. lot, shade trees, picket fence, full basmt., rec. room, tiled bath, in Del Ray. Price $10,950. Excellent terms.

6-room brick, end row, nice section; basement, gas heat, rec. room, tile bath, conv. to everything. Price only $11,000.

5-room brick row, Del Ray, full basmt., bath; conv. to everything. Price only $11,000.

5-room brick and asbestos semi-det., nr. Alex.; full basmt., tile bath, gas heat, all conv. Price only $10,200. Low down payment.

3-bedroom, den, breakfast rm., equipt kit., full bsmt., oil heat, tile bath, garage, nr. Russell rd. Price only $15,000.

8-room, 2 baths, nice section of Alex.; has 1 apt.; ideal for lge. family or boarding house; good income can be had. Price only $15,000.

3-bedroom, asbestos shingle bungalow; nice section; excel. cond., conv. to everything; oil heat, bath; nice lot. Price only $10,500.

7 SALESMEN AT YOUR SERVICE
AL BAKER & SON, INC.
REALTORS
116 S St., Asaph St., Alexandria, Va.
AL. 6644 — TE. 7343.
Open Eves. and Sun. for your convenience

Not A House, But A Home

near Washington Golf and Country Club; center-hall plan, large living room with wood-burning fireplace, Colonial mantel, and connecting porch, banquet-sized dining room, large, light, airy equipped kitchen; 2d floor has 3 large bedrooms and 2 tile baths; attic for storage; full basement, ½ bath, large garage. The best in construction, has slate roof, copper plumbing, copper guttering and down-spouting, the best in workmanship; large shaded lot.

Real Estate Service, Inc.
Lee Hwy. at Glebe Rd.
GL. 0561 OX. 2585

OPEN SAT. & SUN.
1 TO 6

Semibungalow off Lee blvd., Arl. 3 bedrooms, 2 baths, large dining room, living room with fireplace, sun room, equipped kitchen, breakfast nook, screen porch, full basement with outside entrance, oil heat, garage, wooded corner lot. To reach: Go north off Lee blvd. on N. Fillmore st. to 201 N. Fillmore and "Open" sign. Price only $14,250.

BUCKLEY & BUCKLEY
4617 LEE HWY. CH. 4112 UNTIL 9.

3 BEDROOMS

1st showing of an immaculate, spacious home with gorgeous screened lounging porch, hobby room, detached garage, and fenced grounds covering over 1-3 acre, with 135-ft. frontage on lovely street; towering shade trees, lily pond, etc. 10 minutes to City. $1000 cash, balance like rent. This is an exceptionally fine property and will sell quickly. See it today. Phone OW. 1635; eves., GL. 3606. Geraldine Glazier, Broker.

G.I. APPROVED

$1500 cash required; 3 br. all-brick home, among beautiful trees. Occupancy about July 1. Just off Lee blvd., 6 minutes to Pentagon and downtown; excellent neighborhood. To inspect call

ASK-US REALTY CO.
OX. 2650. GL. 1252.

OFFICE FURNITURE

ALL KINDS OFFICE, 2 DESKS, ALSO NEW STEEL DESKS, CHAIRS, FILE CABINETS, TABLES, BOOK CASES, TYPEWRITER, FOLDING CHAIRS, $50,000 STOCK TO CHOOSE FROM. PRICE REASONABLE. OPEN SATURDAY ALL DAY. MANHATTAN OFFICE EQUIP. CO., 639 NEW YORK AVE. N.W.

4-ROOM FRAME with 1-acre garden land; electricity, good well; near Shirley hwy. With a substantial down payment you can get this for $4300. Call Elmer G. Boyd, FA. 7374.

OPEN TODAY 1 TO 6 P. M.

A beautiful Dutch Colonial, with spacious rooms and very convenient to everything; living room, dining room, equipped kitchen and den down; 3 large bedrooms and bath upstairs; full basement, oil h. w.h., nice level lot, well shaded. It will be worth your while to come by.
Directions—Out Lee Highway to Military Rd., turn right to 2207 and our Open Sign.

Cecil B. Lupton, Realtor
OW. 5333. OX. 0859

ON THE POTOMAC

Year-round home, 5 rooms, electricity, running water, landscaped lot, only $4500 cash, including furniture.
CH. 3259. RALPH CRAIN. OX. 2191.

Sale, Suburban Houses 67

VIRGINIA

BUNGALOW
$13,750

Living room, 12x17, dining rm., kit., 2 bedrms. and bath, insulated attic for third bedrm., full basement, gas heat; ready in about 2 weeks; close-in location. Liberal cash. Call

MANNAS REALTY CO.
2116 WILSON BLVD.
GL. 2784-OX. 2784

SMALL FAMILY
OPEN TODAY, 1 TO 6

If you like trees, a beautiful park-like yard, with lots and lots of comfort, may we ask you to drive out today and inspect this spotless home? The living room is spacious with log-burning fireplace and plate glass mirror over mantle. Other features are a family-size dining room; a most attractive kitchen large enough for informal dining, a screened side porch, brick garage, full basement and oil hot-water heat. On the 2nd floor instead of the usual 3 small bedrooms this home has 2 master-size bedrooms with excellent closet space, large tile bath. The condition of this home is immaculate and the oak floors are like a mirror; owner will sell furnished or unfurnished.
To Reach—Drive out Washington Blvd. to No. Harrison st., turn left 1 block to 12th st., left on 12th to 5219 and "Open" sign.

EXCLUSIVE
SMITH REAL ESTATE CO.
CH. 8007-GL. 0484.

A LOT OF HOUSE FOR THE MONEY

Only a few left in our section 1 of Carlin Springs. 3-bedroom brick homes, large living room with fireplace, screened porch, family-size dining room, equipped kitchen with space for breakfast nook, full basement with outside entrance, GI, FHA and conventional loan financing, $14,250. There will be a representative on the property all day Sunday. To reach: Out Lee blvd. to Edison st., turn right to Carlin Springs rd., turn left to M. T. Broyhill & Sons sign.

BUY 2 HOUSES

$4,000 cash payment down, rent one live in the other. Brick semidetached, 5 rooms each side, full basement, outside entrance, tiled bath, equipped kitchen, stairway to storage attic, beautiful and convenient location.
J. FULLER GROOM REALTY CO.
OX. 4487.

2 BEDROOMS—OIL HEAT
$9,500
CONVENIENT TO PENTAGON

This attractive streamlined 2-story masonry home (Colonial design) has a cheerful living room, cozy dinette, fully equipped kitchen; 2 nice bedrooms, bath, 5 large closets on an attractive wooded lot fenced. Convenient one fare bus, schools and shopping center, 5 minutes Pentagon Bldg., FHA mortgage commitment $6,400, payable approximately $40.50 monthly.

DICK BASSETT, Realtor
CH. 5057 CH. 4311

3-BEDROOM BUNGALOW

In very nice residential section. Priced for quick sale. Open for inspection Saturday and Sunday, 1-5.
601 25TH ST. S., ARL., VA.
EXCLUSIVE WITH
CUSTIS E. MARTIN, Realtor
120 S. Royal St., Alex., Va.
TE. 2548. AL. 6815.

Open Sunday 1-6 P. M.
416 SOUTH FAIRFAX ST.
ALEXANDRIA, VA.
Quaint, Restored Colonial
PERFECT CONDITION

Must be seen to appreciate its charm and refinement. Conveniently pre-arranged for rental of second floor as apartment and live in this lovely home that has all modern conveniences. 2 living rooms, 3 bedrooms, 2 baths. Oil hot-water heat. Sweet little garden.
REASONABLY PRICED at $17,000; $3,500 cash and $90 monthly.

Wm. F. Jennings, Broker
116 SO. ROYAL STREET
Phones Alex. 4062 and TE. 3534.

$2,000 CASH

We offer you big opportunity to buy a home at a reasonable price. Small down payment for such a nice brick house within the limits of Falls Church. Good-sized lot. All-modern home with basement and expansion attic. Parochial school bus within one block. Do not wait. Telephone for that appointment today.

EASTMAN & SEAY
REALTORS. FA. 2620.

$9,450

5-room bungalow on Old Georgetown Pike; 3½ acres beautifully shrubbed and attractively landscaped. Circle driveway, garden, orchard and good small barn; school bus at door; a wonderful place for children. Telephone today. It may not be on the market tomorrow.

EASTMAN & SEAY
REALTORS. FA. 2620.

OPEN 2 TO 6 P. M.
1405 N. NELSON ST., ARL., VA.

California bungalow, practically new and beautifully appointed, in a very convenient N. Arlington residential area. Featuring 2 large bedrooms, a de luxe kitchen, parquet floors, venetian blinds, gas heat, storm windows, storage attic. Immediately available.
To reach: Out Washington blvd. to N. Nelson st., right on Nelson st. 2½ blocks to No. 1405 and Open sign.

ENZOR REALTY
CH. 1000. EXCLUSIVE. OX. 2234.

Open Today 1 'Til Dark
1305 So. Quincy St., Arl.

New 5-room bungalow with large attic suitable for 2 additional bedrooms, full basement and gas heat. Exceptionally well built and equipped and in a most convenient neighborhood.
To reach: Out Columbia pk. to S. Monroe st., left to 13th st., right to Quincy st. and our sign.

J. R. TENCHER CO., Inc.
AD. 2644

$12,750

Brick Cape Cod on large wooded lot, 65x150. This house has 5 extra-large rooms and tile bath on the first floor; expansion attic with plumbing and heating roughed in for future bedrooms; full basement with recreation room with fireplace, oil heat; well financed with a $9500 4% loan. Can be purchased with moderate down payment and easy monthly payments. Shown by appointment.

Wright Realty, Inc., Realtors
4701 Columbia Pike CH. 4800

DISTINCTIVE

in design, with a very workable floor plan, offering a bedroom and half bath on the first floor, large living room opening onto flagstone terrace and large shaded lot. Second floor has 3 large bedrooms and tile bath; basement offers clubroom facilities with picture window and fireplace. Substantial cash required and reasonably priced. Shown by appointment only.

Wright Realty, Inc., Realtors
4701 Columbia Pike SH. 4800

BETTER GRAB THIS

New, 4 rooms, with unfinished upstairs; hardwood floors; on acre lot; near Annandale, Va. Underpriced at $9,850; $3,500 down. MILLS REALTY CO., Annandale, Va. Falls Church 6999, Falls Church 7387.

4-BEDROOM cement block with modern improvements and 2 acres ground, and 3-room guest house, furnished or unfurnished. 30 minutes' drive from Washington, 1 mile from Great Falls Park, toward Forrestville. Out Lee hwy., take Old Dominion dr. at Cherrydale or Georgetown pk. over Chain Bridge. Sale by owner and easy to handle. Also in same area 5-room bungalow, 3½ acres ground, excellent for raising poultry, etc. $9350. G. W. Bayliss.

BY OWNER: Lee blvd., nr. Fort Myer; brick and asbestos shingle, duplex 2 5-room apts.; $3500 down, $55 per mo. Will consider less cash to responsible party. No brokers. OW. 6581.

NEAT AS A PIN—MOVE RIGHT IN
$12,950; $9,500 4% loan; $52.79 mo. pmts. Delightful Cape Cod brick, liv. rm., fp., 2-bedrm., dn. rm., equip. kitch.; bsmt.; exp. attic, dormers. Lovely fenced yard. Greenway Downs. ARFAX REALTY FA. 1450-CH. 9217

Overlooking the Potomac

Ultramodern (10-rm., 3-bath residence); built in 1941 by outstanding architects. Air conditioning, indirect lighting, sun glass insulation, oil heat. House built on 2 levels; all rooms to out-of-doors. 2-car attached garage, machine shed and toolhouse. 100 acres nearly all natural woodland in oak, hickory, walnut, gum and maple. Great masses of dogwood, holly and laurel. 1 acre in orchard, apples, pears and peaches. Should appeal to the discriminating buyer. Let us show you this interesting buy.

EASTMAN & SEAY
REALTORS. FA. 2620.

ULTRAMODERN new rambler, brick; 3 bedrooms, exceptionally fine kitchen, large living room with fireplace, full basement; built-in garage; recreation area with fireplace; on approx. 3 acres. DES MARETS REALTY. OW. 7822.

Sale, Out-of-Town 68

MAINE

Cottages for sale, $6,500 to $40,000; season rental, $350 to $3,000. Write for list. Lawrence S. Robinson, Southwest Harbor, Mount Desert Island.

NEW HAMPSHIRE

WHITE MOUNTAINS (near Dartmouth College)—Two beautiful furnished cottages with electricity, for sale; on secluded lake. For detailed information write Mrs. C. William Prettyman, 150 W. Louther st., Carlisle, Pa.

Sale, Out-of-Town 68

CONNECTICUT

GREENWICH, CONNECTICUT
8-room house, 3 baths, screened porch; ⅝ acre. Unusual buy at $35,000.

White ranch type, 4 bedrooms, 2 baths, large living room, den, dining room, pantry and kitchen; 2-car garage. Detached cottage with 2 bedrooms and usual living facilities; 1-car garage; 1.1 acres. All for $45,000.

Charming country estate in lovely Round Hill section; 4 rolling acres with Early American 14-room house of unusual distinction and character, ideal for gracious living and entertaining; shaded by great oaks and maples and beautifully landscaped; main house includes 5 master bedrooms, 3 baths, 4 servants' rooms, 2 baths, library, 4 fireplaces, stone terrace with awning. Delightful guest house, 4-car garage with 4-room housekeeping apartment, stables with tack room, other buildings, all in same design as main house. A rare opportunity in a beautiful residential area for $75,000. For further information apply to

MR. LARISCH,
Stamburgh-Williams, Inc.
43 East Putnam Ave., Greenwich, Conn.
Tel. Greenwich 8-4523

NORTH CAROLINA

MAGNIFICENT Southern colonial estate in famous mountain resort. Seventy fertile acres support it. Beautifully furnished and completely equipped; in perfect condition and exquisite taste. A safe, practical investment at half replacement value. Wire owner, Sam Pickard, Flat Rock, N. C.

WEST VIRGINIA

HOME FOR SALE—Two bedrooms, bath, living room, dining room, glassed porch, complete basement, steam heat, hardwood floors throughout; two-car garage; on lot 65x163 ft. in Charles Town, W. Va. $12,500. Possession June 1. Also other houses and desirable building lots. Write or phone Grove & McDonald, Charles Town, Jeff. Co., W. Va.

OPEN 2 TO 6 P. M.
506 Monroe Pl., Jefferson Village
CAPE COD BUNGALOW

Practically new 5-room brick and asbestos shingle home on a large level lot; living room with fireplace, 2 bedrooms, tile bath, dining room, bright kitchen with 9-ft. refrigerator, full basement, oil heat, expansion attic already insulated for additional bedrooms; large 4% loan payable $69.50 including taxes and insurance. Price, $15,750.
To reach—Out Lee blvd. to Jefferson Village shopping center, right at shopping center, 2½ blocks to 506 Monroe pl. and open sign.

ENZOR REALTY
CH. 1000. Exclusive. OX. 2234.

Southern Real Estate 68A

FLORIDA

FLORIDA—HOME
HOME AND INCOME
DISTINCTIVE 2-STORY

Attractive entrance, beautiful living and dining rooms, delightful living porch. On second floor, 4 lovely bedrooms and bath. Beautifully landscaped, wonderful location.
Priced Only $17,000 Furnished.
E. R. PIERCE
REGISTERED BROKER
Charles C. Lelly, Associate
Fort Pierce, Florida.

SARASOTA, FLORIDA

Charming year-round home, established restricted community, 1 block to private country club, near bay, 4 bedrooms, 2 tile baths, patio, 2 porches, garage with income apt., tropical shrubbery. Owner must sell. $15,500. Terms considered. Mrs. W. H. Doggett. Call DE. 6988.

Farms, Land, Sale 70

Strout's Spring-Summer Free Farm Catalog

Just out! Over 2,800 bargains. Green cover. Coast to coast! Reduced prices! Many pictures! Equipped and unequipped farms, country homes, retirement places, groves, etc., etc. Write today for your Free Copy. STROUT REALTY, 711-M Woodward Bldg., Washington. ME. 7548.

WEST'S LATEST CATALOGUE—Over 1,000 farm and business bargains; 160 agents, 16 States; free. Write West's Farm Agency, Inc., PC-35, Box M-163, Washington Post.

MARYLAND

OVER 200 ACRES, $25,000
8-room house, AMI tenant house, 30-stanchion cow barn, silo, other bldgs.; located on a hard road 18 miles out in the center of the best farm section of Montgomery County. Mr. Trundle, Ashton 5563.

CECIL COUNTY, MARYLAND
750-acre cattle farm. 540 tillable. Estimated 500,000 ft. timber 3500 ft. frontage on Bohemia River—$85,000.
HYLAND P. STEWART, JR.
106 W. University Pky., Baltimore, Md.

INVESTIGATE SOUTHERN MARYLAND
Potomac River estuary, 1 mile outstanding waterfront, excellent anchorage and water sports; fertile soil, producing high grade tobacco, alfalfa and grain, 104 acres, 90 cultivated; new brick master's dwelling (modern conveniences), 3-car garage, large tenant house, 3 tobacco barns, farm buildings, artesian well; tractor, team and complete equipment included; $35,000.
Small farmhouse; 5 acres; 21 miles Washington, on excellent highway; bus service; 6-room modern dwelling, hardwood floors, bath and lavatory, fireplace, hot-water heat, electricity, telephone; 2-car garage, poultry house, fruit; excellent soil, suitable tobacco and trucking. $11,500.
Our listings include waterfronts, profitable farms, business buildings, profitable stores, acreage tracts and town lots. Advise requirements.
LEONARD SNIDER, LA PLATA, MD.

STOCK AND HOG FARM

277 acres near Dickerson. Excellent barn, cattle barn, calf barn, machine and shop bldg., corn and implement shed, tenant house, etc. Farm equipment may be purchased or not as desired. Good manor house needs some modernization. For further information phone

W. L. LEBLING, Realtor
Poolesville 2843.

190-ACRE productive farm, excellent location; modern house, barns, crops, implements, stock incl. $25,000. Other Eastern Shore waterfront property. Mrs. W. E. Makosky, Box 420, Chestertown, Md.

MASSACHUSETTS

FOR SALE—Farms, estates and summer homes in the Berkshires.
R. J. CATHERMAN WINDSOR, MASS.

VIRGINIA

STOCK FARM
Near Warrenton—792-acre farm with water in every field. Three streams through property; river bounds farm at back. One-half of farm in woodland with estimated 1,000,000 ft. timber, balance in grass and crops. Stucco house with electricity, big cattle barn with 18x40 concrete silo. Contour of land is good. A good buy at $30,000. Terms. JACK L. MIDDLETON, Real Estate and Insurance, The Plains, Virginia.

APPROX. 12 ACRES

5-room tile bungalow. Water in kitchen; septic tank installed; barn, 2-car garage, chicken house; high elevation; on macadam road 21 miles from D. C. Price $13,500; terms. At least $6,000 cash, balance one trust 5% interest.

6 ACRES

Approx. 30 miles from D. C. 3-bedroom house, a. m. i.; on one of main highways; bus service. Price $8,750; terms.

H. A. DARNE
GL. 3573. OW. 4341.

CLEVE

Large colonial estate of 1,332 acres, well located on the Rappahannock River, near Fredericksburg, Va., with approximately 5 miles river frontage and excellent stock farm in high state of cultivation, fully stocked and equipped with Hereford cattle and modern machinery. Priced at $110 per acre. For information and inspection

JESSE R. HARLOWE
Duke St. Extended, Alex., Va.
TE. 2974.

LOUDOUN COUNTY, VA.
Lovely old stone residence, 8 rooms, near Purcellville; 25 acres, part woodland; beautiful stream through property. This is one of the most admired of the old places hereabouts! $18,000. Shown by Fleet James, Agent.
PURCELLVILLE, VA.
Tel. 5272 or 4452.

COUNTRY PROPERTIES THAT YOU WILL LIKE
1. 445-acre stock farm; 9-room frame house in need of repair; barns, etc. $30,000.
2. 16-acre lot with 478 feet of frontage on U. S. No. 55. $3000.
3. 38 acres; 10-room stone and stucco house, bath and elec. (built around 1805), old stone slave quarters; small barn. $25,000.
4. 6 acres; 5 rooms and bath, stucco house; located on U. S. No. 55. $9000.
5. 769 acres; 5-room frame house, bath and elec.; barns, tenant houses, etc. $80,000.
6. 456-acre dairy farm; 9-room brick house, elec.; 44-cow barn, tenant houses, barns, etc. $80,000. Stock and equipment can be purchased.
All of these properties are within one hour's drive of Washington.
JOSEPH F. NORMAN
Real Estate
HAYMARKET, VA.
Phone 7-F-21
Open Sundays

FARM, one hard timber; lots, houses, resort site; need young man; near Front Royal. Wm. Smith, Markham, Va.

8-ACRE FARMETTE

8 rooms and bath brick home, 2 screened porches, about 10 years old. Large recreation room in basement, outside fireplace, chicken house, small barn, garage, beautiful trees and high elevation; 16 miles from D. C. Total price $14,500. An attractive country place. Also other farms and homes for sale and acreage for building sites. For appt., phone Vienna 280.

WHITESELL REAL ESTATE
Near Oakton School, Va. Closed Sunday

Farms, Land, Sale 70

VIRGINIA

ESTATES, Village homes, stock and dairy farms within commuting distance of Washington. Shown by appointment. Phone Herndon 38. Buell Farm Agency, Herndon, Fairfax Co., Va.

MILL property and home, 37 acres, 300,000 feet timber, pine and poplar, etc.; 7-room frame dwelling, lights, water and bath; necessary outbldgs.; 40-barrel capacity flour mill; corn mill; feed mill. A bargain at $30,000. I. B. Brooks, Orange, Va. (Phone 3671.)

Historic Bushfield Plantation

Here is the famous home of John Augustine Washington in historic Westmoreland County, Va., at the intersection of the Nomini and Potomac Rivers. The farm contains 164 acres of land, 152 of which is open and 12 acres of woods (more land available); in high state of cultivation plus 9½ acres of Oyster Grant under riparian rights. All of it is waterfront as Brushfield is a peninsula formed by Buckners Creek, the Nomini and Potomac Rivers.

The main house, brick with slate roof, was restored by Wadsworth Wood, one of the most famous of American Architects, in 1912. Is thoroughly modern in every respect. Electricity, water, oil heat. Excellent state of repairs.

First floor consists of large gracious center hall, music room, sun room, banquet size dining room (all with high ceilings), butler's pantry, electric kitchen, laundry and deep freeze room (12 ft. deep freeze included) as well as two large bedrooms with bath and fireplaces.

Second floor contains master bedroom (overlooking river) with bath, wardrobe room and fireplace. Milady's suite consists of bedroom, sitting room, overlook box garden and river, 1½ baths, wardrobe room and closets, two additional guest bedrooms with adjoining sitting rooms, bath and fireplaces.

In all, six bedrooms, 5 baths, exclusive of 4 servants' bedrooms and bath on 3rd floor. Large library or studio on 3rd floor, overlooking sun deck and 3 rivers and 6 miles of Potomac to Maryland Shore. Large linen room and farm office on 2d floor reached by servants' stairway to 3rd floor quarters.

Two guest houses with living room, kitchens and baths, 3 tenant houses, 2 with bath and electricity. 4 garden and tool houses, large orchard, cattle sheds, silo corn crib, 3 chicken houses, boat house and wharves. This is a going farm and all beef, hams, fish, oysters, wild duck, crabs are available as well as table vegetables and fruit and poultry.

The walled gardens are at their best now (garden week) and filled with box, crepe myrtle, horse chestnut, aged old elms, as well as every bloom imaginable. Present caretaker and farm help will remain. This is one of the most charming estates in Tidewater, Va., aside from its authentic history in a country famous for mild winters. The price for this—one of the most complete and beautiful in the South—is $80,000, which is about half of what the mansion house cost to build at a time when materials and honest efficient labor were cheap. Can be financed with half down. Brokers protected. Mt. Holy, Va., is 100 miles of Washington, 125 miles from Baltimore and 65 miles from Richmond, on excellent roads, and Bushfield will be shown by appointment. Wire, write or phone

JAMES M. DOYLE
Mt. Holly, Va. Phone Hague, Va., 2430.

NORTHERN NECK, VA.—32-acre productive farm on point of land, lower Macodoo River near Potomac. Outstanding water sports; 5-room dwelling, large porches; modern conveniences; excellent condition; guest house, modern conveniences; landscaped lawn, fruit, artesian well; new stable, large poultry house; desirable neighborhood. $15,000. CHARLES H. BEALE, HAGUE, VA., representing LEONARD SNIDER, LA PLATA, MD.

$80 PER ACRE

One of the best cattle farms in Virginia; 3,670 acres of highly fertile land that grazes 1,000 head and makes money for an absentee owner. Bluegrass is indigenous and there is abundant natural water. The countryside is beautiful and prosperous and the labor and management situations are favorable. 50 miles from Washington over fast roads. There is no better investment than productive land. Shown by

MASON HIRST
Annandale, Va., at the end of Columbia Pike. Phone FA. 7447. Closed Sundays.

SMALL FARMS

2 acres and independence, $690 (no house). Near school, stores, churches, bus, etc. Near fast-growing town. Plenty of room for chickens, garden, fruits, berries, etc. Beautifully wooded lots—some have big oak trees 70 and 80 feet high. There is plenty of timber on any of these wooded lots to build your own log cabin—two buyers have already done so. Price $690 and up.

$60 Down—$10 Month

Drive out Lee blvd. or Lee hwy. 35 minutes to CENTERVILLE. See our big sign on right FAIRFAX FARMS. Four-lane highway from Washington to Centerville—no turns. Open every day 2 to 8 p. m. Bring $10 deposit. Trailways bus passes us on Lee hwy.

655 ACRES, 10 rooms, A-1 condition. Barns, tenant. CRAWLEY, Appomattox, Va. Phone 4211.

VIRGINIA FARM—ESTATE
HERE'S A PROPERTY OF 103 ACRES WITH ½-MILE FRONTAGE ON LEESBURG PIKE, 21 MILES FROM MEMORIAL BRIDGE.
Consists of modernized house containing a very large and interesting living room running full length of house, with 2 large fireplaces and dining space; kitchen, 1st floor lavatory; screened porch; 4 bedrooms and bath. Guest house of 2 rooms, workshop, equipment barn with garage space for 3 cars, barn and chicken house. This house is surrounded by large shade trees, attractive planting, including boxwood and 2 terraces. Dial "Operator," and ask for Elmwood 330 (no toll charge) for further particulars.

W. C. & A. N. MILLER
DEVELOPMENT CO.
4830 Mass. Ave. N.W. OR. 4464.

Fairfax County Estate

This beautiful estate located on a hard surfaced road 16 miles from Washington consists of 95 acres of rolling land. The original part of the house was built about 1720.

First floor consists of reception hall, library, dining room, half bath, bedroom with full bath, and fully equipped kitchen. The hall, library, dining room and one bedroom all have open fireplaces. An enclosed porch extends across rear of the house. The upstairs has three large bedrooms, each with bath.

The carved woodwork is original and the hardware in keeping with the house's antiquity.

The farm buildings consist of a modern tenant house, barn, 2-car garage and log cabin of 3 rooms with 2 fireplaces suitable for remodeling as guest house or servants' quarters.

The lawn is beautifully landscaped and the walks lined with boxwood. There is a large swimming pool fed by a fine spring, and 2 bath houses. Priced at $65,000.

We have other fine farms and estates priced from $28,500 to $500,000.

Robert L. McKeever Co.
REALTORS
Shoreham Bldg.
NA. 4750. Eves. EM. 6317.

Equipped Dairy Farm

Of 1,400 acres, mostly fertile river bottom land with 350 head of dairy stock and 2 tile barns, each holding 100 cows. This is a going farm, shipping milk every day. Including cows, equipment, crops, etc., the price is $225,000. It is about 45 miles from Washington in one of the most beautiful sections of Virginia. Shown by appointment by

MASON HIRST
Annandale, Va., at the end of Columbia Pike. Phone FA. 7447. Closed Sundays.

VIRGINIA FARMS

Ranging from 50 acres to 5000 acres in size and from $20,000 to $500,000 in price. These farms are located in beautiful northern Virginia, from the Tidewater to the mountains. Many are within commuting distance of Washington. Cattle, dairy and general purpose farms are a specialty. If you want to live out of town, be it in a modest cottage or in a stately Colonial mansion, see MASON HIRST, Annandale, Va., at the end of Columbia Pike. Phone FA. 7447. Closed Sunday.

FAIRFAX County on Braddock Rd., 21 miles from Memorial Bridge, 6-room log house, on 18 acres of improved land; 30 fruit trees, grape arbor, many shrubs and flowers, spring, brook, large trees and pasture; investment possibility; adjoins proposed small home development; price $9500. Call Mr. Henderson, DU. 3052.

Nr. Fairfax Station, Va.

Country retreat of 73 acres featuring a 6-room house with fireplace, bath and oil heat; also 2-room guest cottage, stone fireplace, in course of remodeling; well frame, bank barn and elec. and other bldg., approx. 25 acres clear land with small orchard and creek; immediate possession. For full details.

JESSE R. HARLOWE
Duke St., extend. Alex. Va. TE. 2974

BLUEMONT

350 acres; 20 miles from Winchester, Va., and 1½ miles from Bluemont. Frame house with 8 rooms, bath and basement. 2 tenant houses, modern dairy buildings, barn 200x36 for 87 cows, 3 new cement silos; milk check should average $3500 per month. All land tillable or grazing; bluegrass territory. $15,000 cash down will buy this exceptional farm; balance to be financed by present owner. Telephone our Mr. Gregg, Hamilton, Va., 3451, or

EASTMAN & SEAY
REALTORS. FA. 2620.

FAIRFAX FARMLAND

76 beautiful rolling acres, some wooded. 9-room brick house, completely equipped; stable, 2 dairy barns and other outbuildings, 2 deep wells. Prewar value. VIRGINIA DAAVID WILEY, Agent, FA. 3747.

HANDSOME ESTATE near Washington, overlooking Potomac River. Georgian mansion designed by George Washington. Magnificent view, landscaped grounds, formal garden, etc. Illustrated brochure on request.
G. B. LORRAINE, LAW BLDG.
Richmond 19, Va.

VIRGINIA FARMS
Colonial estates, water-front, Hwy. No. 1; tourist camps, stock, dairy. Free listings. Elliott E. Brooks, Fredericksburg, Va.

Farms, Land, Wanted 72

FARM OWNERS

We need immediately 10 farms within a 35-mile radius of Washington, ranging in size from 10 to 500 acres. Our clients are qualified purchasers who have asked us to locate the type of farm to fill their needs. If interested in selling, write or call at once, stating location, full description and price.

HARRY DREISEN
616 BOND BLDG.
NA. 7773 or NA. 7798.

Lots for Sale 73

DISTRICT OF COLUMBIA

HAWTHORNE
(95-FT. LOT)

In this lovely Northwest location. Ideal for ranch house. Must be sold. Priced at less than cost. All utilities available. Call Mr. Ferry, EM. 0912.

PAUL P. STONE & EDW. E. CALDWELL
DEVELOPERS
NA. 7379

SEE GLEN HILLS

CHOICE 1 TO 20 ACRES HOMESITES
Prices average only 1½ to 2½c per sq. ft.

FINE 3 TO 30 MILE VIEWS

Drive through Rockville 2½ miles west on Route 28, turn left at Glen Hills sign.

MARYLAND

BETHESDA AREA—3 beautiful wooded lots, facing Bradley blvd. All utilities. Terms. Owner, SLigo 2416. $5,950.

CAPITAL VIEW, Forest Glen, Md.—6 desirable bldg. lots, 50x150; all utilities; $1,000 each. Wm. F. Carlin, 967 Thayer ave., Silver Spring, Md.

CHEVY CHASE, MD. (Hamlet section)—Beautiful wooded homesites, facing Rollingwood; all utilities; $3,250. Terms. Owner, SLigo 2416.

BUILDERS, ATTENTION

A choice subdivision of 25 lots, located at Wheaton, Md.; trans. and all utilities available. Price $15,000.

E. S. PRICE & CO.
ME. 3650—PL. 1231
Or call Mr. Price, SLigo 3429.

ROCK CREEK HILLS, MD.—2 adjoining homesites, on knoll, 80x190 each. All utilities. $2,750 each. Terms. Owner, SLigo 2416.

LANHAM PARK
(Out Defense Highway)
Lovely Lots
Outstanding Values
100 feet front by 180 feet deep
$750
$100 Down, $15.00 Monthly

If you are looking for a lovely homesite—a place well situated with beautiful trees and room for flowers, and a place where the kiddies can romp and play and still have such indispensable city conveniences as city water, electricity, telephone, mail service, train and bus connections—then come out to Lanham Park, one of Prince Georges County's fastest growing communities—where you can still get nearly half an acre of land for $750 with convenient terms if you prefer to pay for your lot in small monthly payments.

Come out and look around. There is no obligation to buy—but we promise you will be impressed with the value offered and the activity here in Lanham Park.

BUILDERS' ATTENTION INVITED
Directions: Bladensburg rd. to Peace Cross, turn right, out Defense Highway. 4½ miles to large sign "Lanham Park" at office on left side of Defense Highway.
Office Open Daily and Sunday
10 a. m. Until Dark

THOMAS F. HALLEY
Broker
Phone Hyattsville 0107 or Union 7649
Write or phone for beautiful free folder showing advantages of Lanham Park.

NEAR WHEATON, MD.

2 lovely 1-acre lots, ideal homesites. Price, $1,500 each, on easy terms.

E. S. PRICE & CO.
ME. 3650. PL. 1231.
Or call Roy Price, SLigo 2425.

FOREST HEIGHTS, MD.—2 adjoining lots. Utilities. L. Wigglesworth, Indian Head 2111, Ext. 290. Weekdays, TR. 2424, Ext. 308.

KENWOOD CLUB AREA—Perfect lot in attractively developed vicinity, 73x115. Priced extremely low at $2,050. Out River rd. past Kenwood Club ½ mile to Winston dr.; lot at right at end of Winston. All utilities. Call owner, RE. 3515. If you wish to build your own home in a convenient and beautiful setting you must see this lot. Terms if necessary.

VICINITY Western ave. and River rd.—Corner, water and sewers in, high elevation; reasonable. DE. 1600, Ext. 406.

VIRGINIA

Arlington County, Va.

Convenient to Washington Country Club. Lots of about 10,000 sq. ft. each, special price to builders, 25 cents per sq. ft. for groups of lots, including all public utilities, street and sidewalk. A number of groups have been sold and other sales are pending. Houses of $20,000 or more, plans to be approved by sellers. Call EM. 1760 evenings, other times here.

Louis P. Shoemaker
1719 K St. N.W. NA. 1166.

BELLEVUE FOREST—Wooded sites overlooking Wash. Golf Club. George Mason Green Co., CH. 3838; eves., GL. 3838.

LOTS AND ACREAGE
Stanley R. Rowland Co.
FA. 2333.

FALLS CHURCH, between Maple ave. and Little Falls st. A 90-ft. lot with sewer and water, gas obtainable. $2300. EASTMAN & SEAY, Realtors, FA. 2620.

ELLISON HEIGHTS

2 lots, both 80x150. Splendid residential area; sewer, water. $1750; 1-3 cash, balance 3 years. Try and duplicate price and location.

EASTMAN & SEAY
REALTORS. FA. 2620.

TWO LARGE LOTS WITH TREES, 55x200 feet each. One mile beyond Washington Golf and Country Club, 2 blocks from bus. $850 each. Slight reduction if both lots are sold together. DICK BASSETT, Realtor, CH. 5057.

COUNTRY CLUB AREA

Are you interested in a lot with distinction and individuality? Well, we have one located in beautiful Beachwood Circle. Also we have some other beautiful lots overlooking the waterfront. For appointment call

LONGACRES, OW. 5313

STRATFORD HILLS

Choice ¼ to ½ acre homesites. Located in North Arlington near Washington Golf and Country Club and priced from $2500. All improvements included: i. e. water, sewer, sidewalk, curb and gutter, hard surface streets and utilities. Ramblers and Colonials now nearing completion.
Drive out Lee hwy. to Old Dominion dr. to George Mason dr. and entrance to property. Field office daily, 10 till dark.

ROBT. N. BRUMBACK CO.
Realtors-Builders
OW. 7330. Eves., AD. 5297.

FALLS CHURCH

Near Meridian St. Large lot 106½x470, zoned for single dwelling. Terms arranged; priced right.
EASTMAN & SEAY
Realtors. FA. 2620.

MILL CREEK PARK

A lovely location for your home in this delightful wooded development; lots on or near a beautiful stream; ½ acre to 7 acres; 20 minutes from city, 1 mile west of Annandale via Columbia Pike or Lee Jackson Hi'way. CH. 4767 or GE. 3565.

2 BEAUTIFUL LOTS, 50x148; all util. $1250 each. Greenway Downs, Falls Church. ARFAX REALTY, FA. 1450, CH. 9217.

2-ACRE WOODED TRACT

in Fairfax County, 2 blocks from highway with bus service, about 10 miles from Washington. Neighborhood already being built-up. Price $1,800. Liberal terms. Other tracts of 1 acre or more. Phone GE. 7037.

NEAR BUCKHALL, VA.

30 acres on Route 612, about 32 miles from Washington. Excellent place for summer home or camp; wonderful fishing and boating. Must be seen to be appreciated. Make reasonable offer.

EASTMAN & SEAY
Realtors. FA. 2620.

ARLINGTON

We've just listed 4 level lots, 50 to 60 ft. frontage, near bus and large shopping center, 2 squares from Lee blvd., only 5 minutes to Pentagon. Priced at $1,625 each including all improvements.

KEITH D. BRUMBACK
Exclusively
2051 Wilson Blvd.
OW. 4347. Eves. CH. 3527.

Lots In Fairfax County

from $1000. Some with water and sewer. VIRGINIA DAAVID WILEY, Agent, FA. 3747.

120-FT. FRONTAGE

on one of the best residential streets in Falls Church; sewer, water and gas; ideal site for a home of dignity and charm. Priced right for immediate sale.

EASTMAN & SEAY
Realtors. FA. 2620.

Acreage, Sale 75

MARYLAND

410 ACRES, SUITABLE FOR APARTMENTS, located in Md., about 3 blocks beyond D. C. boundary, and near New South Capitol st. extended, and in the zone of new South Capitol St. Bridge. South Capitol st. extended is now already completed, and the bridge should be finished in one year. Enormous apartment housing and shopping center to be started nearby. Shopping center lots offered at $2.50 a sq. ft. Price of 410 acres, $5,600 per acre. FULTON R. GORDON, OWNER, 1427 Eye st. nw. DI. 5230. Brokers attention.

MUIRKIRK, MD.—10-acre tracts, good fertile land, 1½ miles off Baltimore blvd.; ideal for home sites; city water runs through property. Real value at $185 per acre, cash. NO. 2723.

BEAUTIFUL ACREAGE—$2500 per acre. $200 cash, $20 mo. Near New Naval Ordnance. HO. 3321-HO. 7364.

WE STILL HAVE
VERY DESIRABLE 1-ACRE TRACTS
In Paint Branch Farms
Priced from $1500 to $1750;
also lots in Quaint Acres.

E. S. PRICE & CO.
ME. 3650, PL. 1231
Or call Roy Price, SLigo 2425.

5-ACRE HOME SITE

Located in lovely Montgomery County near Norbeck in an area of fine homes and small estates. This property has a commanding knoll and small stream on property. Additional land if desired. Reasonably priced.

PHILIP B. KEY REALTY CO.
SLigo 3010 until 9 p. m.

VIRGINIA

3¾ ACRES

Nice high building site; spring and stream; about ½ acre clear level land fronting over 300 ft. on macadam road.

H. A. DARNE
GL. 3573. OW. 4341.

2 CHOICE LOTS in fast growing development, near Lee Blvd., 18 miles from District. Call Mr. Henderson, DU. 3052.

Wooded Tract of 80 Acres

in Fairfax County, 22 miles from Washington, on good gravel road, short distance from paved highway not far from proposed Monticello bldg., considerable timber ready for sawmill. For quick sale, $80 per acre. Phone GE. 7037.

LIVE in basic unit of 1 rm., kitchenette, bath, while building rest of cinder-block house. ¾ acre land. Chicken house. 19 miles south of Alexandria on U. S. Rt. 1, 2 miles south of Woodbridge. Turn right down Pine lane. Open Sundays and daily after 3. $2850. O. F. Andreesen, Woodbridge, Va.

½-ACRE TRACTS OF LAND—Nicely wooded, high elevation, ideal homesites, close to Shirley Highway in Virginia, about 18 minutes to Pentagon bldg. Electricity and telephone available. Stores, schools, and churches. Purchase direct from owner. $495.00 per tract. $10 down, $10.00 per month. Immediate possession. No building restrictions. Build whatever you can afford. Call TE. 5188 and ask for Mr. Henry or Mr. Jerome.

Waterfront, Sale 75A

SHERWOOD FOREST, waterfront cottage, furn., 4 bedrms., 2 baths; superb view. 133 Friar Tuck Hill, TE. 5615.

SHERWOOD FOREST—604 Maid Marian—Furnished 3-bedroom cottage. Open Sunday 12 to 3. D. C. phone, Baldwin, EX. 2040, ext. 4471.

SCIENTIST'S CLIFF
PORT REPUBLIC, MD.

An association of college graduate professionals; beach and community bldg. owned by association; cabin and lots for sale. 4.6 miles beyond Prince Frederick. May and early June rentals available. Information some eves. AT. 0651.

HILL HOMESITE

Tall oaks, 12 acres, 15 miles D. C. Owner. OR. 3384.

PATUXENT RIVER estuary, 1½ acres, excellent anchorage, magnificent view; 6-room cottage, partially completed. $4,500.
COBB ISLAND (Potomac River); 7-room bungalow (furnished); bath, electricity, artesian well; waterfront privileges. $5,000.
HOMESITES, 5 acres or more, on Potomac, Port Tobacco, Breton, Patuxent and Wicomico Rivers.
LEONARD SNIDER, LA PLATA, MD.

CHOICE SELECTION
WATERFRONT LOTS
DESIRABLE BUILDING LOTS
FOR YOUR SUMMER
OR YEAR ROUND HOME
All modern improvements, water, electricity, etc. From $650 up.
SMALL DOWN PAYMENT
EASY TERMS
Rose Haven on the Bay
38 MILES FROM WASHINGTON
BY UPPER MARLBORO TO
CHESAPEAKE BEACH—THROUGH
NORTH BEACH PARK TO
ROSE HAVEN.

Prewar 5-Room Bungalow
On West River
FURNISHED—$6,450
IMMEDIATE POSSESSION

Located at Avalon Shores in Shady Side, Md.; 35 miles easy commuting from Washington over hard-surfaced State highway; lot 125 ft. wide with lovely large oak trees; ½ block from boat landing, 3 blocks from swimming beach, in a year-round well-established rural community, having low taxes and fire protection; within easy walking distance of several good stores, schools, churches and bus transportation as well as within 10 minutes of several popular beaches. The home is well built with excellent materials and arranged for year-around living if desired. There is an L-shaped living and dining room with open fireplace, all-electric kitchen, 2 bedrooms, bath, expansion attic, lovely living porch (11x30), fully screened and complete with year-around "wooden" awnings; outdoor barbeque fireplace.
REASONABLE CASH PAYMENT
CONVENIENT TERMS

DICK BASSETT, CH. 5057

A VERY beautiful lot at Annapolis Roads, unobstructed view of Chesapeake Bay. The owner of this lot purchased it years ago when he had a choice of practically every lot in Annapolis Roads. It cost $3500. He will sell it today for $2000.
BAY RIDGE LOT. A large lot on the corner of River Drive and Bay Drive. This is one of the finest lots in Bay Ridge. Price has been reduced greatly.
SHADY OAKS MANOR LOTS. Shady Oaks Manor is a new restricted waterfront development on the West River. 16 miles from Annapolis and 25 from Washington. As the name implies it is a development in a beautiful grove of oak trees and 45 of the 75 lots are directly on the water. Prices start at $1000 and there are two bungalows ready to move into at $7500 each. These are well worth a visit.
HOMES. While we have featured unimproved property in our offering today we have a nice selection of homes in Annapolis and the outlying districts. It is a good idea to consult us about your needs.
JOSEPH D. LAZENBY,
215 Main St., Annapolis, Md. Ph. 2684.

SPECIAL—Furn. waterfront property immed. available; 10-rm. house, 120 wooded acres, on Chesapeake Bay, E. Shore, Md.; sandy beach, elec., tele., hot and cold water; 1st fl., liv. rm., dining rm., kitchen, lav, util. rm., garage; 2d fl., 5 bedrms., bath; spacious lawns; 1½ hr. Cambridge; timber on property and ample ground for cottages provide money-making possibilities; $1,500; improv. past yr.; $9,600; $2,600 cash, bal. 9-yr. mortgage. Wm. McMahon, Strout Realty, 104 Vue de Leau st., Cambridge.

SPACIOUS cottage at private beach (near Beverly Beach). Excellent swimming, boating, fishing. Ideal for children. Reas. VI. 2796.

HALF-MILE waterfront, Nanjemoy (Tidewater) Creek, beyond Indian Head; 250 acres or parts thereof; elec. and phone available. Suitable for development as weekend estate of country club. Geo. H. Guerdrum, Owner, Shore Acres Road, Grayton, Md.

SELBY-ON-THE-BAY

BEAT THE HEAT IN THIS RETREAT
Lovely 3-bedroom, modern equipped summer bungalow, large living room with fireplace only 3 blks. from beach club house and dockage. $8900 total price, includes 5 extra lots, 40x100. Call RE. 3316.

CHAPMAN REALTY CO.
REALTORS.
1226 14th St. N.W.
Exclusive Agents.

Waterfront—Rent 75B

COTTAGE, 3 or 4 bedrms., on broad salt water; lovely shade; safe, sandy beach. All modern conv.; knotty-pine interior. Well furn. Porches, fireplace; use of boats. Rent seasonal or part. M. F. Klein, Cambridge, Md. Phone 547-W.

NORTH BEACH—Nice 3-room cottage, bath (furnished). Buy $3,000. CAREY WINSTON CO., RE. 3733—TE. 4760.

FOR RENT, overlooking the Severn River; beautiful home, attractively furnished, 4 bedrooms, available for summer months; rental $500 per [illegible] Call Mrs. McKaye, Severna Park [illegible]

FAMILY wishes waterfront cottage for season; 3 or 4 bedrooms. EM. 3163.

OCEAN CITY, MD.—3 bedrooms, kitchen, dinette apt. Rent by week, month or season. Phone ME. 3034.

NEW 5-RM. bath cottage, cor. Spruce and Walnut, No. Beach Pk., Md. Open Sun.

EPPING FOREST (32 miles Washington), attractive summer home, fully furnished, all modern conveniences, near beach, available immediately. DU. 5859.

Vacation Places 75C

CASTINE, ME., Box 263, on Penobscot Bay. Choice guests desired; ideal summer home; modern comforts.

Vacation Places 75C

BLUEMONT, VA.—Mountain cabin, renovated, insulated, four rooms, screened porch, furnished, fireplace, kitchen sink and pump; flush toilet; planted garden; light wooded acres, handy to trout stream and Shenandoah River. $35 weekly. References desired. Box 884, Washington Post.

NAGS HEAD—Kitty Hawk cottages and hotel reservations for summer months. Carolina Resort Realty Co., Box 92, Elizabeth City, N. C.

CAMP KEWANZEE—Elevation 3600 ft.; 500-acre mountain camp for boys and girls, on top of Virginia Blue Ridge; all sports; adults accom. also. Gus Welch, DE. 7503.

ATTRACTIVE ground floor apartment, half block from ocean; 2 bedrooms, all conveniences; Aug., Sept.; special rates for Memorial Day weekend and June. 1417 Wesley ave., Ocean City, N. J. Phone 2558-W.

BEVERLY BEACH, MD.—Cadle ave., Killarny cottage. See Sunday. LI. 8318.

MYRTLE BEACH, S. C.—To rent cottages and apts. write the Jones Co., Forrest Bldg., Myrtle Beach, S. C.

NEW HAMPSHIRE—For July and August—Completely furn., 5 bedrooms, swim. on property; $200 mo. RA. 2091.

WOODLAND BEACH—South River, Md. 3-room bungalow, near bathing beach, lot 100x100. Large living room with fireplace, 2 screen porches, furnished, including electric refrigerator and Magic Chef range. Inspection by appointment. George R. Moore, 3615 Milford ave., Baltimore 7, Md. Liberty 7701.

SUMMER RENTAL
IN WEST SPRINGFIELD
NEW HAMPSHIRE

At an elevation of 1680 ft. with a magnificent view over Lake Sunapee and the mountains. Attractively furnished. Spacious house, with huge living room, library, lavatory, dining room, kitchen and servants dining room. 6 master bedrooms and 3 baths, 3 maids rooms and bath. Several fireplaces. 7 miles from New London. Golf club, one of the finest in the country. 15 miles from Dartmouth College, 90 miles from Boston. Privileges of Lake Sunapee Yacht Club available to tenants. Swimming, tennis, boating. Price $1,250 for season June 15 to Sept 15. For photographs and details call Mrs. Perrin, Monday.

Gilliat & Co. DE. 2770

Dogs, Pets, Kennels 76

BOXERS, by ch. Eleo of Mossmont and Southdown's Shadow. VI. 5184. 3120 31st pl. se.

BOXER, male, 15 months, champion sired. WI. 4323.

COCKERS—WI. 8907

Two females, 3 and 4 years; must sell.

COCKER puppies, A.K.C., wormed; blond, buff, particolor. SI. 0498 or SH. 6578.

COCKERS, A. K. C. reg. HI. 4448. 522 68th pl., Seat Pleasant, Md.

COCKER SPANIEL PUPPIES—Black, thorobreds. GE. 4318.

COCKER, pedigreed, A.K.C. reg.; 12 weeks; male; beautifully feathered, black with salt and pepper legs. Ph. TA. 0740.

COCKER, stud service; grandson of "My Own Brucie." DI. 5154; eves., FA. 3032.

COLLIE PUPPIES—A. K. C. registered; sable and white; an ideal pet and companion for children. Phone Rockville 2429.

DACHSHUND puppies, A.K.C. reg.; dark tan, 4 months old. FA. 3335.

DOG, male, spaniel, tan, 6 mos., $20; fully immunized; housebroken. VI. 0315.

DOBERMAN PINSCHER puppy. Beautiful red female, 3 mos. old. Finest blood lines, A.K.C reg., home raised, healthy, wormed and inoculated. Reas. GL. 3586 weekends and eves. NA. 2320, daytime.

ENGLISH setter puppies, male and female; best hunting and field trial stock. Registered. Reasonable. AL. 1120.

ENGLISH SETTER, 1 year old, beautiful dog. $25. AD. 1214.

ENGLISH SETTER, male, registered, pure blood line, 7 months old, beautifully marked. UN. 0979.

FOX TERRIER puppies, 10 wks., 2 females; fond of children. CH. 1288.

FRENCH POODLE puppy, 7, blk., standard pedigreed. $75. OL. 4400, ext. 141.

GERMAN Shepherd puppies, pure-bred, wormed. SI. 0498 or SH. 6578.

GREAT DANE PUPPIES, fawn, cropped, reasonable. R. D. LINDSEY, Colesville, Md. Silver Spring 0398.

GIVE AWAY, 2 adorable kittens. SH. 8713 after 6 p. m.

HOLLYWOOD KENNELS
Boarding; Cocker Spaniel puppies and stud service. TO. 5139.

LANDOVER KENNELS, boarding, individ. kennels, runs, excel. care. WA. 6034.

LARGE Scottie puppies, ch. sired. Also stud service. HOHMAN'S, Balto.-Wash. blvd., Waterloo, Md. Waterloo 258-W-2.

NANNY GOAT and 1-mo.-old nanny kid, $20. Rockville 2252.

PUPPY, small female, good child's pet, $3. GE. 5173 after 10.

PUPS, purebred, 2 mos. old; ship c.o.d.; toy fox terriers, rat terriers, toy shepherds, Eskimo Spitz, English shepherds; males, $15; females, $10. Scotch collies, males, $20; females, $12.50. Alton Knight, Fountain Inn, S. C.

RABBITS—White New Zealands, breeders, lab. stock, fryers. SH. 0958.

VACATIONERS—Board your dog in sanitary, well-supervised kennels; individual indoor heated kennels, private runs. Long-term rate. Oakmont Farm Kennels, Gaithersburg 251.

WIREHAIRED pups, champ. sired, AKC; also 1 show bitch, cost $125, sac. $75. 216 Walnut st. nw. GE. 8039.

WIRE-HAIRED Fox Terriers, puppies, excellent bloodlines. 105 Osborne ave., Catonsville, Md., D. G. Wehner.

WANTED—Min. Fr. Poodle, 8 to 12 weeks old. WI. 5969.

Horses, Livestock 76A

CHESTNUT GELDING, owned and ridden by 10-year-old girl. OX. 4245.

SPECIAL SATURDAY NIGHT SADDLE HORSE AND PONY NIGHT SALE
MAY 29
MARYLAND HORSE & MULE CO.
PHONE GIL. 0261.
UNION STOCK YARDS, BALTO., MD.

PONY—Midget gelding, 4½ years. TE. 6322.

FOR SALE—21 pure bred Angus, 20 females; 14 calves afoot; balance to freshen soon; all from well bred herds. Herd 29 Angus, 9 cows and bull registered from outstanding Maryland herd; 19 grades good size and quality; 15 well bred Holstein heifers to freshen late summer and early fall. D. Holmes Wood. Phone Parkton 25 F-31.

SPECIAL SATURDAY NIGHT SADDLE HORSE AND PONY NIGHT SALE, MAY 29. MARYLAND HORSE & MULE CO., UNION STOCKYARDS, BALTIMORE, MD. PHONE GILMORE 0261.

1 TENN. walker red bay with black points; 1 dark bay, gaited. These are 1st class horses; very proud and stylish; only these looking for spirited horses need call. WI. 5058.

Poultry 76B

50 NEW HAMPSHIRE RED pullets. 4 mos. old. WA. 7247.

BLOODTESTED chicks, select your breed, B. Rocks, N. H. Reds, R. I. Reds, W. Rocks, Red-Rock Crosses, Jersey Giants, Wyandottes or Orpingtons (no Leghorns). $7.90 per 100. Heavy assorted, $6.90. Ship C.O.D. National Hatcheries Outlet, 1723 S. 8th st., Phila. 48, Pa.

30 WHITE Holland Turkeys, 6 weeks old; $2.25 each; at stud, 5-gaited stallion. Tel. Engleside 96-W-2.

Sale Miscellaneous 78

ACCORDION, LaMar, made in Italy, $150. CH. 6744.

ACCORDION, Petite Soprani, 96 bass, excel. cond. UN. 2928 between 9 and 7.

ACCORDIONS—All sizes; factory low price; trade accepted; complete repair service; work guaranteed. AT. 5578.

ADDING MACHINE, perfect cond., fully guar., $74.95. SUN OFFICE MART, 1431 Eye st. nw.

ANTIQUES SPECIAL

Light wood corner cupboard, glass panel doors, very special at $115; walnut chest of drawers, $59.50; 6 matching plank bottom chairs, $24; "Gone With the Wind" lamp, electrified, $15; light wood Dutch cupboard with dry sink, extra special at $110; cobbler's benches, blanket chest, Welsh cupboards, Hutch table, Sawbuck table, Dough chest, water bench, large pine table 3 ft. x 8 ft.; Dutch settle; cherry, walnut, pine drop-leaf tables; inspection invited of our large stock of antique furniture, old glass, china, brass, etc.; reasonably priced; delivery if desired; free delivery. OL. 2422. 10 a. m.-9 p. m.; Sun. 2 p. m.-8 p. m. Bethesda Chevy Chase Antiques, 8215 Wisconsin Ave., where most dealers are buying their antiques today.

ANTIQUE Square Piano, $100. RE. 3660, ext. 3741, or FAirfax 323-J.

Antique & Mod. Furnishings

SALE, from decorator's town house, sofas, chairs, chests, tables, lamps, etc., May 13, 14, 15, 16. 1312 19th st. nw., 11-4 daily.

ANTIQUE cherry 4 poster bed with tester, $175. OV. 5027.

ANTIQUE FURNITURE—6-pc. drawing-room suite, 6-spring seat upholstered dining room chairs, inlaid cabinet, sideboard, server, benches, sidechair, armchairs, desk, paintings, Oriental vases, complete furnishings for 10-room house, including new grand piano. Must vacate this week. Offered at sacrifice price. May be seen evenings and Saturday. 2369 Cathedral ave. nw.

ANTIQUES—French Prov. sideboard, melodian, wal. dining table, mah. emp. chest, satin glass, etc. HU. 2337.

ANTIQUES—Closing out rare collection dated coverlets, rugs, glass, pottery, prints and andirons. MI. 6753.

ANTIQUES—Tavern chairs, water bench, hutch table, dough tray; spring cleaning in effect, 10% to 20% off. WI. 9535.

Sale Miscellaneous 78

ARMY DOUBLE DECKERS
at greatly reduced price. Only a few left at $4.95; fine for camp, house, or cottage; new matt., $5.95. GE. 6511.

AIR-CONDITIONING UNITS—All sizes; new Philcos and Carriers; used Philcos, Carriers, Chryslers, Frigidaires etc.; guaranteed like new; pre-season prices. Call RE. 1687. A. S. JOHNSON CO. Since 1875.

AIR-CONDITIONERS, several sizes, a. c. and d. c.; reasonable; also some for rent. OL. 4713.

BABY ARTICLES: bathinette, bassinette, etc.; good condition. OL. 1885.

BABY carriage, $12; washing machine (diapers, baby clothes, etc.), $12. UN. 2498.

BABY CARRIAGE, $55 Thayer, for $30; sturdy play pen, $7.50. MI. 5146.

BABY carriage, Thayer, like new, with pad; $25. WO. 1034.

BABY CARRIAGE—Thayer, with pad; excellent condition. $20. TA. 5380.

BABY CARRIAGE—English coach. Sells for $77.50, sacrifice $35. WA. 6629.

BABY carriage, Collier-Keyworth, with pad; excellent condition; cost $40; sell for $25. AT. 2267. Call after 11 a. m.

BABY carriage, Atlas; English style, and mattress. EM. 6726.

BABY CARRIAGE, collapsible, with pad; good condition; $8. AT. 5939.

BABY CARRIAGE, Storkline de luxe, good condition, $25. 4520 Overlook ave. sw. TR. 2424, ext. 2.

BABY CRIBS (2), very nice; also window screens, different sizes, made to order. SP. 0897-J.

BABY STROLLER, twin model, special build; must see to appreciate; $27.50; also chain-drive tricycle, bicycle and other wheel goods; reas. GE. 6511.

BARBER CHAIRS (3), 2 $50 ea.; 1 $35; barber pole, $30; cash register, $45. 1024 N. Capitol st. EX. 1925.

BARBER CHAIRS for sale, cheap; excellent condition. CH. 7984.

BED, Simmons Hollywood, with Enchantress mattress; cost $100; sell for $55; used 10 mos. AT. 2349, after 5 p. m.

BED, Hollywood, single, excellent condition, $22. EM. 2699.

BED, Simmons, Hollywood, double, like new, $55. EM. 2182.

BED, walnut poster, spring and mattress; $30. VI. 0151.

BED—Dble. poster, Beautyrest Mattress, coil spring; like new. Proc. top ext. dinette table; hand decorated phone cabinet. DE. 6628.

BED, Hollywood, dble.; innersprg. matt. Simmon's box spg., $65. DI. 3930.

BED, brand new Hollywood double, and Simmons matt. TE. 5430.

BED, walnut, coil springs; excellent condition; $20. EM. 4837.

BEDROOM SUITE, 4-piece ivory; Beautyrest mattress; sac. $200. WI. 6515.

BEDRM. SUITE, 3-pc., modern, with sp., mattr.; good cond.; $125. OL. 6487.

BEDRM. SUITE, 3-pc., mahog., twin beds, large matching dresser and mirror, almost new, with excel. coil springs and mattresses. A real bargain at $310. SH. 6455.

BEDROOM SUITE, walnut; dresser, chifforobe, bed complete, desk, chair, $75; Simmons double bed, coil springs, $10; overstuffed chair, $8. MI. 7579, MI. 3141.

BEDROOM SUITE, solid maple, pegged, like new. Must be seen. FR. 3340, weekdays after 6.

BEDRM. SUITE, twin beds, bureau, chest drawers with 2 mirrors; blond maple; good cond., $100 cash. DU. 8680. 2370 Champlain st. Seen any time.

BEDRM. suite, 4 pc., Empire design, $100. Good cond. TE. 6729.

BEDS—Two Hollywood; springs, mattr., $25 each. AD. 4350, Ext. 706.

BEDROOM SUITE, 5-piece American walnut; Beautyrest mattress; sacrifice $325. WI. 6515.

BICYCLE—Lady's English, light-weight, 3-speed gears, fixtures. Selling ½ less than cost. SLigo 2250.

BICYCLE, boy's, 26-in. wheel, excel. cond., $20. EM. 1828.

BICYCLE, man's, 26 in., rebuilt, like new, $30. CH. 0076.

BICYCLE—Boy's, 24-inch. Good condition. $20. FR. 4250 after 1 p. m.

BOILERS

High and low pressure steam. All sizes. Smoke stacks and auxiliary equipment. Get our estimates for installation.
COLUMBIA MACHINERY & EQUIPMENT CO.
TE. 1600.

BOX SPRING LEGS

Convert your box spring or coil spring into Hollywood beds.
Day or Night Call SLigo 9594

BULLDOZER—Almost brand new, Cletrac. A. G. H., 1947 model, hydraulic angle and tilt bland, with pump on the front. Power take off on rear. FA. 0181.

Building Materials

BOTH NEW AND USED, OF ALL KINDS. OPEN DAILY SAT. AND SUN.
SPECIAL
12-IN. WHITE PINE SHELVING, 12c BD. FT., DELIVERED.
ROBINSON'S
1239 KENILWORTH AVE. N.E.
AX. 1200—QUICK FREE DELIVERY

CAPE—White wool. Military style, with gold and silver trim. Lined throughout with pure white satin. Cost $75, sell for $35. Evening gown, white silk crepe with dinner jacket, worn twice. Cost $169.95, sell for $50. TA. 3768.

CAMERA—Rolleiflex, automatic, like new, with accessories. NIKOR stainless steel developing tank. TA. 8202.

CAMERA, Rolleiflex Automatic, with cut film adaptor, carrying case, accessories; perfect cond.; $275. MI. 9169 eves.

CAMERA, Leica outfit, new, never used, 3-C, f 2 Summitar, 90-mm. Elmar, Leitz image erecting view-finder. Capt. Pachter, RA. 9784, 6-8 p. m.

CAMERA, Perfex 55, and accessories; cost $100, sell $75. WI. 9513.

CAMERAS—Kodak and Argus; cash or terms. Vicar Camera Shop, 7510 Wisconsin ave., Bethesda. WI. 9566.

CAMERAS—Photo and movie supplies, darkroom equipment; free instructions; expert service; written guarantee. Brenner Co., 933 Penna. ave. nw. RE. 2434.

CAMERA, Exakta, F 2.8 coated lens, 13 cm. tele. lens access. CO. 8425, ext. 27.

CAMERA carrying case, leather with film pockets. Reas. CO 3600, Ext. 701.

CAMERA, Busch precision Pressman, 2¼x3¼, new cond., coupled rangefinder. Rapax shutter, F4.5 Wollensak coated lens, parallax corrected finder film pack adapter and six cut-film holders, new gadget bag, extra Kodachrome and panchromatic film; total cost, more than $250; will sell for $175. Also 10x50 Dientz Glas powerful precision binoculars, $187 value for $95. Tel. PL. 9780.

CHILD'S COAT, size 3, blue wool; (Garfinkels); $10; boy or girl. TW. 8300, ext. 440.

CHINA, never used Yale dinnerware, Wedgwood, 62-piece, $85; tea set, Bavarian gold-banded, 32-piece; $35. Rockville 2291.

COUCH, extra length; 3 cushions; convertible; reas. priced, $35. OR. 1268.

CLOTHING—Ladies', size 14-16; suits, white wool tailored, purple lightweight Forstmann wool; sharkskin jacket dress; other rayon, cotton. TA. 3026 Monday.

CLOTHING—Men's suits, seersucker 2 pr. trousers; white linen, 2 pr. trousers; tuxedo, tails, gray wool, size 40, $10 each. OR. 0714.

CLOTHING—Two pair shoes, size 5½AA, one green genuine alligator, practically new silver evening slippers, never worn. Pine tweed dress, size 12; green raincoat, suitable young girl, small size. Phone mornings, EM. 7271.

CLOTHING—MEN'S SUITS

Hickey Freeman and Oxford brands, size 40-44, regular. Also odd jackets and slacks that are from Lewis & Thos. Saltz. All like new. SLigo 6664.

COAL or kerosene ranges, new, used. Acme Stove Co., 1011 7th nw. NA. 8952.

COLLECTOR'S ITEM

Life magazines, complete collection, November, 1936, through to present date. 2269 Cathedral ave. nw.

COMPLETE furnishings from 8-room house for sale. Owner moved to Florida, must sacrifice today. 105 Lexington dr., Silver Spring, Md. SLigo 6196.

CONSTRUCTION equipment, 1 H.D.-14-C tractor, approx. 2,400 hours; 1 H.D.-14 tractor, approx. 2,600 hours; both tractors equipped with push blocks and double drum power control units. These tractors can be bought with or without pans. TO. 6363.

COT, ARMY, in good condition, $4. DU. 6464, Apt. 305.

CRIBS (complete with mattress), high chairs, playpens, strollers scales for rent, or sale. EX. 4370.

DAVENPORT BED, Kroehler, prewar, extra size, wine mohair, good cond. Cost $300, price $75. 6507 Piney Branch rd. nw. TA. 0630.

DAVENPORT, $25; radio cabinet, Sparten, $10. WO. 1618.

DAVENPORT with slip cover, $20; good condition. OW. 3436.

DEEP FREEZE

New floor sample, fully guaranteed, 10 cu. ft. Regular price $449.50, reduced to $389.50. Lubar Radio Appliance, 1332 G st. nw.

DEEP FREEZER, "Deep Freeze," 10 cu. ft., original price $389.50. Like new, less than 6 mos. old, $275. OL. 9473.

DIAMONDS—Lady's sol. ½ ct., $75; lady's ¾ ct., $100; lady's ⅓ ct., $125; lady's ¾ ct., $150; lady's ⅞ ct., $225; lady's nice 1 ct., $300; lady's sol. plat. 1¼ ct., $475; lady's plat. 1¾ ct., $550; lady's American cut 3 ct., $875; lady's nice color 4¼ ct., $1250. Will reset any of above rings to suit your choice. Livingston & Co., 1423 H st. nw., ME. 3440.

DINING room suite, prewar; walnut veneer with mirror; large table with 6 chairs, $125. 1328 Irving st. nw.

DINING ROOM SUITE, walnut; medium size; good cond.; $150. 312 18th st. se. LI. 9465.

DINING ROOM SUITE—10-piece walnut, mirror, rug (Oriental 9x12), also misc. furn. TA. 1610.

DINETTE SET—Table, 4 chairs, blond maple. Toasted mahogany modern console table (extends, seats 8), excel. cond. OL. 3225.

Continued on Following Page.

Sale Miscellaneous 78

Continued From Preceding Page

DINING SUITE, mah., 9-pc. (3 extra leaves), like new, $395. SH. 5409.

DINING ROOM SUITE—Beautiful imported hand carved Italian walnut, consists of table, buffet, crystal closet, 8 chairs with needlepoint seats. Sacrifice $1,500. WI. 6515.

DINING-ROOM SUITE, mahogany, complete 10-piece, good condition. Reasonable. TA. 4646.

DINING room set, mahogany, table and 6 chairs, good cond., $60. OW. 8171.

DINETTE SET, maple, 4 chairs with leather covering (red), $35; good cond. DU. 7347.

DINETTE SET, blonde oak, lge. table, extension leaf, 4 chairs; perf. cond.; cost $55 last year; will sell $35. EM. 3926.

DINING ROOM Suite, 9-piece walnut, excel. cond., $145. TA. 9056.

DRESSER with mirror, rugs, odd chairs, coil springs and matt. Must sell today. 1328 Irving st. nw.

DON'T RENT, buy Sunrock Electric water cooler, slightly used; price $175; you save $75. Carl's, 215 10th st. sw.

DRUMS—Complete matched white marine pearl set. Gretsch make. Reas. NO. 8482.

ELECTRIC IRONER (Thor), with wings, practically new; $70. TR. 0728.

ELECTRIC ROASTER, largest size, oval, complete with broiler attachment; like new; $15. OR. 4843.

ELECTROLUX, never used, $70; complete with attachments; antique hall tree and clock. CO. 2495.

ENCYCLOPEDIA BRITANNICA, 1947 edition, 24 volumes, ¾ Red Morocco. $275. WO. 8423.

EXPOSURE meter, other photo items. Brenner Co., 933 Pa. ave. nw. RE. 2434.

FAN—16 in., room exhaust, "Climax," 3 speeds, ivory grating, excel. cond. AD. 5228 evenings.

FILM PROJECTOR, RCA, 16-mm., sound, latest model, brand new; bargain. WI. 0806.

FOR SALE beautiful Bechstein grand piano in excellent condition $1000. Box 111, Port Deposit, Md.

FRIGIDAIRE, 6 cu. ft., good running condition, $60. MI. 5543.

FUR JACKET—Genuine blue fox, size 14; must sell. $285. AD. 5203.

FUR COAT, skunk, black; good condition; $35. DI. 3138.

FURS—Silver Fox. Valued at $300, sell for $225. Excellent condition. TA. 3768.

FUR COATS—Sable-dyed muskrat, excellent condition; sable-dyed squirrel jacket, hardly worn; both size 12. Also 4-skin natural mink scarf. All for $400; will sell separately. Phone mornings, EM. 7271.

FURN.—Love seat (custom) Duncan Phyfe; rose velvet upholst.; 1 yr. old. $175. RE. 7676, Ext. 105, Monday.

FURN.—Westinghouse elec. roaster oven, oak dinette set; double Hollywood bed, sofa, chair, limed oak dresser with mirror, rug. GL. 5006.

FURNITURE—Secretary, $75; new wing chair, $100; corner telephone table and chair, $35; cocktail table, $75; Kerman rug, 8'11"x14'11"; $450. OR. 2621.

FURN.—Small desk, small bookcase, sofa, twin chairs, lamp tables, reas. 1545 Key blvd., Arl., Va. GL. 4195.

FURNITURE—Private owner. Rugs, dining room suite and some living room furniture. Like new. CO. 8876.

FURNITURE

New living room suites, chairs, sofas; factory to you at great savings.
"ALAN"
FACTORY SHOWROOM
711 9th St. N.W. NA. 2563.

FURN.—Kitchen tble., 2 chairs, corner cabinet; $15 takes all. DU. 2672.

FURNITURE—Chest of 6 drawers, beds, twin 4-poster with Simmons springs, Serta innerspring mattresses, breakfront; all solid mahogany pieces, 6 months old; rug, rose, 12x15, with mat. TE. 6745.

FURN.—Bookcase, solid oak, Tudor glass inclosed bookcases; $75. DE. 1497.

FURN.—Mahog. dining room suite, Duncan Phyfe table, 4 chrs., credenza, buffet and china closet. Like new, $155; double maple bed, sprgs., inner sprg. mattress, $30; 8x10 floral broadloom 9x12 green cotton fringed rug, washing machine, misc. chrs., tables. 1315 So. Edgewood st., Arlington (off Columbia Pike). GL. 1443.

FURN., Duncan Phyfe love seat, $50, excellent condition; 2 upholstered chairs. Sun. before 12 or eves., DU. 7396.

FURNITURE—Limed oak for two-room modern apartment; chartreuse, coral and gray color scheme; dinette set, chests, tables, pictures, double Hollywood bed, rugs, lamps, miscellaneous. McLean Gardens, 3680 38th st. nw., Apt. E-245.

FURN.—3 rms., complete, $2500. Apt. avail. N.W. sec. No children. GE. 1551.

FURNITURE—Solid walnut double bed and matching chest, with marble top; good condition; $75. CH. 1363.

FURNITURE—Many antique pieces, 6-piece drawing-room suite, 6 spring seat upholstered dining-room chairs, inlaid cabinet, sideboard, server, benches, side-chair, armchairs, desk, paintings, Oriental vases, complete furnishings for 10-room house, including new grand piano. Must vacate this week. Offered at sacrifice price. May be seen evenings and Sunday. 2269 Cathedral ave. nw.

FURN., mod. blond liv. rm. and Hollywood bedrm. sets, lamps, kit. ware, misc. 532 20th st. nw., Apt. 205. Sun. 2 to 6; Mon. 9 to 5.

FURNITURE from 1-bedroom apt., 2-bedroom duplex apt. available immediately. AX. 5231.

FURNITURE — Mahogany Chippendale buffet, and 6 matching chairs, $85. Mahogany office desk and swivel chair, $50. White enamel kitchen table with bins, $7; 2 occasional chairs, $5 ea. WO. 1259.

FURN.—Interior decorator's entire collection of fine antiques and modern furn. from own home. AD. 6648.

FURN., maple bedrm. suite, 3-piece; maple dinette set and cor. cabinet; 2-piece living room suite. FM Westinghouse radio-phonograph combination, all new. Call Mrs. Morris, MI. 2546, weekend and eves.

FURN., bed, maple, springs and mattress; 5-pc. breakfast set. MI. 4824 9 to 11 a. m.

FURNITURE — Excellent reproduction Chippendale sofa, must sell at once. Sacrifice $80. OR. 2698.

FURN.—Dressing table, maple, bench, mirror, skirt (dot. swiss), $10. TA. 5784.

NEW FURNITURE

TALLY HO
Happy Hunting Ground
REMARKABLE VALUES
AT
THE HEARTH CO.
Living Room Sofas-Chairs
IN FINE FABRICS
Bedroom Suites, 5-7 Piece
MODERN ALSO 18TH CENTURY
Separate Chests, Vanities

Exquisite Tooled Leather Tables

REMEMBER
Our Famous Make Stock
INCLUDES
SIMMONS
BEAUTYREST Mattresses
Attractive Hide-a-Beds
Sofa Beds—Studio Couches
Hollywood Beds

CLEARANCE GROUP
Excellent Values
Sofas, 3-pc. sectionals....$149.50
Colorful Chaise Lounges..$34.90
Complete Beds $39.90
WITH INNERSPRING MATTRESS
Cricket Chairs, Maple.... $7.95
Side Chairs $4.99
LAMPS, MIRRORS
Greatly Reduced

Do Come Soon
THE HEARTH CO.
3289 M St. N.W., Near Wis. Ave.
Cars 10, 20 and 30
Open Mon. and Thurs. Till 9 P. M.
CO. 7252
Customers' Parking Space

FURNITURE—Postwar Frigidaire, 6 cu. ft., $150; secretary, $45. 4521 9th st. nw. GE. 7402.

FURNITURE—6-rm. house, Petworth, will be for rent soon as furn. and piano sold. Reasonable. TA. 0169.

GAS RANGES—All sizes; new, used. Acme Stove Co. 1011 7th nw. NA. 8952.

GAS RANGE—Vulcan 4-burner oven, grill. Good cond. $40. LU. 6305.

GAS RANGES—New, used, all sizes, $19.50 up, trade-ins accepted. Peerless Sales, 2237 Georgia ave. nw.

GAS RANGE, Quality, 6-burner; oven control; cheap. 7520 16th st. nw. RA. 3320.

GOLF CLUBS, women's, 5 W. and D. irons, 2 woods, $20. OL. 0254.

GOLF CLUBS—Men's, 4 matched Wilson irons, 3 woods, bag; $25. OL. 0254.

GOLF CLUBS, left hand; 5 Jones reg. irons, 3 Wilson Snead woods, Cash-in putter; MacGregor bag; cash. CO. 3567.

GUARDIAN SERVICE, brand new, roaster and matching serving platter, $30. LU. 1469.

GUITAR, Spanish type, Ephiphone, mah., with leather case; originally cost $175; $75 complete. SH. 4303.

HATS, MEN'S

Size 7⅛. Purchased at Lewis & Thos. Saltz. Very good cond. SLigo 6664.

HOIST

3-drum, gas driven. New, 8,000 lbs. line pull. Bargain price.
COLUMBIA MACHINERY & EQUIPMENT CO.
TE. 1600

IRONER—Thor de luxe, $50, perfect condition. Greenbelt 8446.

IRONER, Apex electric; excellent condition; $85. WI. 6515.

IRONER—Thor Gladiron, like new; wing table top, $85. UN. 0495.

IRONER, G. E., floor model, completely overhauled, $100. UN. 1139.

ICE BOXES, new, used; large stock. Acme Stove Co., 1011 7th nw. NA. 8952.

KINDERGARTEN SCHOOL EQUIPMENT, REASONABLE. WA. 2398.

Sale, Miscellaneous 78

KITCHEN CABINETS AND SINKS

Wholesale warehouse clearance of metal and wood kitchen cabinets and sinks, slightly damaged in shipment from manufacturer. Also display units. Startling values.
UP TO 50 PER CENT OFF.
MON. ONLY, 8 A. M. TO 5 P. M.
Arrive early for best selections.
DOUGLAS DISTRIBUTING CORP.
901 Girard St. N.E. HO. 5573.
3 BLOCKS FROM
10TH AND RHODE ISLAND N.E.

LAMPS—Table; white; excel. quality; floor lamp bases; reas. WI. 3178.

LATHE and accessories, metal-cutting; good cond.; reas. SLigo 1524.

LATHE, back-geared metal cutting, with ⅓ h.p. motor and reversing switch, mounted on bench. Complete $90. SH. 6459 or GE. 6511.

LIVING ROOM SET, large aqua couch, London club chair, green; both leatherette; excellent condition. RA. 6750.

LOUDSPEAKER, 15-inch, Jensen, Jap 60, never used, $55. OR. 3475.

MATTRESS, dble. innersprg.; box sprg.; good cond. $25 for both. FR. 6358.

MEN'S SUITS, SIZE 40, 42; LONG. EM. 4541

NURSES' poplin and sharkskin uniforms. Sizes 20 to 38. Long sleeves, 14 for $25; some almost new; from Filenes of Boston. 2 pairs white duty shoes, 7½ A, both $5. OW. 6869 before 10:30 a. m.

MOVIE FANS

Large selection in movie cameras, projectors, films, etc.; trade-ins. Brenner Co., 933 Penna. ave. nw., opposite Department of Justice.

OFFICE DESKS, USED

From $19.50 up. Also complete line of used chairs, files, tables, safes, etc.
H. BAUM & SONS, 616 E St. N.W.

OIL HOT WATER HEATER with tank, good condition, $15. WI. 6222.

PIANO—Kimball baby grand, excellent condition; Gov. Winthrop secretary, walnut, good cond.; Simmons sofa bed, good cond. SLigo 9566, 7 to 10 p. m. only.

PIANO, upright. Good condition, $40. Phone LI. 4753 after 4 p. m.

PIANO, Weber Duo Art reproducing grand, with bench and 90 music rolls; walnut case; real bargain at $1200. WI. 6515.

PIANO, grand, like new; priced low for quick sale. 2269 Cathedral ave. nw.

PIANO, Stieff, mahog.; cost $750, sac. $140; fine tone. TA. 6169.

PIANO—Beautiful rosewood, square grand, Weber, with bench; excellent condition; bargain at $185. Eves., MI. 9089.

PIANO—Lafargue upright, cabinet grand. Bargain $85. Owner HO. 3188.

PIANO—Leonard upright and bench; mahogany; A-1; $200. WA. 1637.

PIANO, mahog., spinet console, 36 in. high, excel. cond. Reas. FA. 3316.

PIANO, antique, rosewood Chickering; good condition; $195. OV. 0075.

PIANO, upright, Kingsbury, good condition. MI. 5543.

PIANO, Chickering, baby grand, excellent tone and condition. WI. 1790.

PIANO, walnut upright, completely overhauled, tuned; excel. cond.; $150, delivered; terms if desired. TO. 5918

PIANO RENTALS, $4 mo. up. Colonial Piano Shop, 637 D st. nw. NA. 4870.

PIANOS for rent; new console and spinets. Money paid as rental applied on purchase price if you decide to buy later (up to 6 months limit). Phone NA. 3223 JORDAN PIANO CO., 1015 7th st. nw. (just above the Library).

PAISLEY SHAWL
Fine Condition. SH. 3845.

PIPE AND TUBING NEW AND USED

COLUMBIA MACHINERY & EQUIPMENT CO.
TE. 1600.

POKER table and 8 folding chairs, leather seats; good cond. GE. 6409.

POPCORN MACH., elec., 110 volts, A.C.; operator attendant; $100. WI. 3590.

POOL TABLE, 4½x9, $75. Call before 10 a. m., AT. 6638.

PORTABLE OFFICE, suitable for real estate, etc.; 300 fire extinguishers, various sizes; electrical equipment; camping tables, air compressor, portable generator, lathes.
GORDON IRON & METAL CO.
46 Upshur St., Near Peace Cross. Bladensburg, Md.
WA. 1900.

RADIO, Philco deluxe, cabinet model, $40. Queen Anne chair, studio couch with covers, $50. TE. 1841.

RADIO, combination Emerson table model; A-1 cond.; reasonable. DU. 3439.

RADIO-PHONOGRAPH, Magnavox, with Garrard changer, console, 9 tubes, 3 bands, $125. SLigo 2416.

RADIO—GE Model 417-A beautifully finished in mahogany; ten tube FM-AM short wave automatic radio phonograph, floor combination, equipped with new electronic reproducer and record changer. Only eight months old in perfect working condition. Price, $275. EM. 7583.

RADIO—RCA floor console combination, automatic record changer; recent model, excellent condition. SL. 3400.

RADIO—Ham receiving sets from German Embassy sale 1309 H st. nw. DI. 6977.

RADIO—Small Crosley, floor model; good condition, AM-SW, $20. EM. 8547.

RADIO, large Emerson portable, cost $79.95, less than 1 year old; will sell for $50. TA. 2981 after 10 a. m.

RADIO-PHONOGRAPH, 1947 Zenith, walnut console, AM-FM, Cobra tone arm; A-1; $190 or best offer. WO. 2902.

RADIOS—Space clearance sale on used floor console radios; all in excellent condition; famous Zenith and other national name brands. SL. 3400.

RADIO—Will sacrifice 1st reasonable offer; de luxe RCA floor console combination in fine mahog. cabinet; sold above $600 new; automatic record changer, plays both sides of records. Call SL. 3400.

RADIOS—Silvertone table model, Philco cabinet, Regal table. OR. 4737.

RANGES—Used ranges. We need the space! If you need a range—gas or electric—at a savings, come in and choose and we'll deliver. SL. 3400.

RANGE—Electromaster, apt. size, 3 burners and deep well cooker, used 2 mo., excel. cond. $125. HI. 3470.

RECORDS, French Cortina language; new; $35. GL. 3645.

REFRIGERATOR—Kelvinator; all porcelain, 10 cu. ft., perfect condition; will sacrifice $140. 460 New York ave. nw.

REFRIGERATOR—Crosley-Shelvador, 6 cu. ft., A-1 condition, $125. TA. 9110.

REFRIGERATOR—Recently remodeled. Cash $60. AX. 3530 after 6 p. m.

REFRIG.—6 ft., excl. condition, G.E. motor, $75. 6 p. m. eves. or Sat. and Sun. 618 10th st. sw., apt. 1.

REFRIGERATOR—Coldspot. Excellent condition; 5½ cu. ft. $99.95. Terms. Lubar Radio Appliances, 1332 G st. nw.

REFRIGERATOR—4-cu. ft. Frigd., $60; Norge 6-cu. ft., $85. 1 Guar. and del. 1309 H st. nw. DI. 6977.

REFRIGERATOR—Westinghouse, 6 cu. ft.; excellent condition, $80. TO. 6127.

REFRIGERATOR, Leonard, 5.2 cu. ft., good condition, $60. FR. 7341.

REFRIGERATOR, 12 cu. ft. double door; Frigidaire, perf. cond. inside and out, $75. Also others. Mr. Scott, OL. 1700.

REFRIGERATOR, 8 ft., in good condition, for sale at once. 1725 Q st. nw. NO. 1660.

REFRIGERATOR—(ice) 100 lbs. cap., white, good condition, used 18 mos. Cost $52. Best offer. RA. 3434.

REFRIGERATOR—Servel gas, 4 cu. ft., practically new; will sacrifice. ME. 4535.

REFRIGERATOR, Norge, $125; Spinet desk and chair, $25; oval coffee table with tray top, $8; square blue-top coffee table, $10; 5-pc. breakfast set, $20. All items A-1 cond. AT. 3754. 1202 Eye se.

REFRIGERATOR—G. E. motor; good condition. 8.3 cu. ft. $125. GE. 3397.

REFRIGERATORS—Spring clearance on all used refrigerators; Frigidaires; Norge, G.E. and many others; large selection to choose from; as low as $10 delivered. SL. 3400.

RIFLE—Remington, 513-T "Matchmaster". Very excellent cond. EM. 8547.

RIDING BOOTS and breeches, 3 pair men's riding boots with trees, size 9½-A; also several pairs of riding breeches, 31 waist, reas. priced. WO. 3954.

RING, diamond, platinum, dinner, set with 31 modern cut stones; total weight about 1.25 ct.; price, $350; appraised at $750. Call evenings. RE. 0775.

ROLLEIFLEX, standard, with case, F3.8 Zeiss Tessar, $95; Retina II, coupled range-finder, F.2 Xenar, never used, $135. Wash. Post, Box 901.

RUG, 9x15, good condition, brown and tan, $20. WO. 6246.

RUGS—(2) 9x12, 8x10; 3 scatter; Sisal rose, beige $35 for all. LI. 7284.

RUG—Oriental domestic, 9x18. Make offer. LU. 6305.

RUG—9x12, Wilton, exc. cond., also drapes. AD. 6731.

RUG, Chinese Mandarin, blue, 9x12, excellent condition, $195. OV. 0075.

RUGS, hand-hooked, 3x5, $50 for 4. HO. 8865, 10-4.

RUG, American Oriental, 9x12; bargain at $75. WI. 9184.

RUGS—9x12 gray tone on tone. Bigelow Beauvais, new cond. $75. Rose twist rug, 4x6; all wool, with pad, $16.50. TW. 0951.

SEC cleaning unit, in first-class condition. Write Box M-169, Washington Post.

SEWING MACHINES, Singer electric portables, $34.50; also consoles and treadles. We electrify, $13.95. N. W. Sewing Machine, 915 10th st. nw. EX. 6844.

SEWING MACHINES—Singers, sale or rent immed. delivery. Sewing Machine Exchange, 3412 18th st. nw. CO. 3245.

SEWING MACHINE, Singer electric, model 3115, $120. RO. 9631.

SEWING MACHINES

Sales, rentals, repairing all makes; treadles converted to electric; vacuum cleaner repairing; all work guar.; reasonable prices; terms from $5 down and $5 a month.
AMERICAN SEWING MACH. STORES
3624 Georgia Ave. SLigo 2345.
7235 Wisconsin Ave. OL. 8375.
7636 Wisconsin Ave. WI. 7733.
R. I. and Eastern Ave. N.E. WA. 8588.
506 11th St. S.E. at Pa. Ave. LI. 3833.

SEW. MACHINES—Elec. port., $39-50; elec. consoles, $39.50; 5-yr. guar.; easy terms. UN. 7300. 3400 R. I. ave. ne.

Sale Miscellaneous 78

SILVER COFFEE URN, $25. OR. 4792.

SHOES, MEN'S, SIZE 10½-A
French, Shriner & Urner; black, brown and combinations. Worn very little. Excellent condition. SLigo 6664.

SHOE CANCELLATION—Save on famous brand new shoes for entire family; gay summer styles arriving now; Lieberman, Inc., 3412 14th st. nw., 2nd. floor, open 10 to 9 p. m. CO. 2521.

SHOTGUN, 20 Gauge pump; Ithaca featherweight; 28-in. barrel, full choke; shot 25 times; $65. TE. 3077.

SILVER—Flatware service for 8 Gorham "Fairfax," marked "R," $285 value, sacrifice $250. Call GE. 7286.

SOFA, 3-cushion; dressing table, coffee table, all $90. OW. 6761.

SOFA-BED—Maroon, excellent condition. Reasonable. Can be seen all day Sunday. Weekdays 6 to 8:30 p. m. 56 Chinquapin Vlg., Alexandria.

SOFA BED, apt. size washer, Taylor, jr., model; combination, $60. OV. 1775.

SOFA—Dusty pink, silver stripes; good condition, $75. SH. 4551.

SOFA, Duncan Phyfe, mahogany tapestry, like new; orig. price, $325; sale, $165. LI. 6246 after 6.

STAMPS

SEE STAMP PAGE
SECTION VI

STEINWAY BABY GRAND PIANO, ebonized, reconditioned. Finest early model, fine tone. Box M-265, Wash. Post.

STUDIO COUCH, blue, good cond., blue slip covers, new; pair china table lamps, double mattress, single cot. $60 for all. DI. 3138.

STUDIO COUCH cover hand-made crochet; Radio, Philco, 9-tube, like new. CO. 2695.

TABLE, kitchen, drop leaf, white, 2 matching chairs. OL. 0254.

TABLE TENNIS, mahogany dresser, 2 rocking chairs, 2 pine lawn chairs, upright piano, oak library table and chairs. Can call any time. EM. 4541.

WANT TO CHANGE MY STYLE of furnishings, and have following items of excellent quality in perfect condition and nothing over 2 months old.
Blue Silk Damask Down-filled sofa.
Gold Silk Damask Lounge Chair.
Carved Mahogany Occasional Chair.
48-in. by 36-in. Gilt-Framed Mirror.
1 pr. large 3-way modern metal table lamps and shades.
Double Bed with Rose Satin Tufted Head Board, and counterpane to match, in Period Style with bureau, 2 bedtables and boudoir chair, all to match.
1 large pair glass table lamps and shades.
2 large glass boudoir lamps and shades.
Also 2 modern pictures.
Phone OR. 7171, for appt. to see.

TELEVISION SET—Practically new; owner must sell; $200. TA. 4174.

TELEVISION demonstrators at greatly reduced price; sold with the original 1-year guarantee; shop us first for best deal in town; easy terms. ELECTRICAL CENTER, 514 10th st. nw.

TENNIS RACKETS (3), A-1, professional stringing, with presses. CO. 3567.

TWO REFRIGS. and two deep freeze, 1 4-cubic foot Kelvinator, $100; 1 6-cubic ft. Leonard, $75; 1 6-cubic ft. Frigid. freezer, $200; 1 4-cubic foot Harderfreez, $325. Owner moved into smaller home. Call WA. 1480.

TYPEWRITER, Royal Standard, late model; perfect condition; $75. WO. 1034.

TYPEWRITER, Royal Standard, $31. Good condition. UN. 2499.

TYPEWRITER, Portable Remington Remette. OR. 4737.

TYPEWRITER—IBM Electric, proportional spacing typewriter, executive model, fine line type. Splendid for all reproduction work and executive correspondence. Present price of this model is $550 plus $33 excise tax. Best cash offer will be accepted but not less than $400. Capitol Letter, Inc., 821 15th st. nw.; telephone NA. 7142.

TYPEWRITERS and adding machines, $29.50 up; new and rebuilt. Convenient terms. Rentals and repairs on all makes.
CENTRAL TYPEWRITER CO.
2019 14th St. N.W. MI. 4400.

VACUUM CLEANER, Royal, upright model, $25; good condition. TE. 1841.

VACUUM CLEANER attachments, reas. CO. 3600, Ext. 701.

VACUUM cleaner, Eureka, fair, $10; no agents. HO. 5833.

VACUUM CLEANER, Upright, Westinghouse, in good cond. $15. SLigo 7505.

VACUUM cleaners, close out; bargains G. E. cleaner with attachments. Cost $77.50, now $27.50; one tank type powerful suction, $20. Worth $35; others. 3612 Lee hgwy., CH. 4914.

WARDROBE, solid mahogany; rug, chest of drawers. Call Sun. or eves. DU. 0326.

WASHING MACHINE—Apex, spinner type, excellent condition. $35. WI. 6515.

WASHING MACHINE—Easy, spin dryer, $40 or best offer. CH. 7113.

WASHING MACHINE—Easy, good condition. $50. DU. 0859.

WASHER—Want a good used washer? Call SL. 3400! Large selection of used washers, wringer, spinner and automatic types, $20 and up. Call SL. 3400.

WASHER—Used automatic Bendix washer; excellent condition. If you are desirous of economizing on an automatic washer, call SL. 3400 early, please, to enable prompt delivery.

WASH. MACH., G. E., wringer type, automatic pump, like new. SLigo 1524.

WASH. MACHINE, Westinghouse "Laundramat" automatic. $195. LU. 6303.

WASHING MACHINE, GE, with rotary ironer, $75. TE. 1841.

WASHING MACHINE—Maytag, wringer type, good condition. $75. OV. 5066.

WASHER, G. E.—Refrigerator, studio couch, bed, maple dinette set, enamel top table. LI. 4215.

WASHING MACHINE, Taylor, Jr., with wringer; used twice; $35. WI. 1444.

WASHING MACHINE, wringer type, used 6 mos. Best offer. FA. 4143.

WASHER AND IRONER—a double treat in an appliance combination sale. Available separately or together; nationally advertised wringer type washer with large 9-lb. porcelain tub; G.E. motor, sponge rubber wringer rollers; reg. $139.95, today at $89.95.
SAME BRAND matching unit floor de luxe ironer with large full 28-in. roll, knee or hand control. Reg. $139.95, today at $139.95. Both items delivered under full warranty and factory cartonned. Only as long as present shipment lasts. Yes! Budget terms can be arranged also, with delivery in D. C. and all adjacent areas. SL. 3400.

WASHER, Launderall automatic; like new; sacrifice: $240. SLigo 2180.

WATER TANK, 20,000 gallons. Cypress wood; $300. TE. 7241.

WELDING outfit, portable, or will rent; new equip. HO. 8319.

WELDERS

300 and 400 amp. Lincolns and Hobarts. Gas-driven portables. Also new welding cable.
COLUMBIA MACHINERY & EQUIPMENT CO.
TE. 1600

16-MM. Bell & Howell Filmo magazine camera, f 2.7 lens and case; ideal for vacation movies. RE. 9656, Ext. 201.

AUCTION

At
WILLIAMS AUCTION HOUSE
916 New York Ave.
Tuesday (May 18)—2 P. M.
NEW
SILVERWARE

Special sale of sample, show room and salesman's sample silverware. Also other pieces, together with furniture, lamps and household effects.
Sterling Silver Plate, Sheffield, Shellingham, Etc., Direct from Nationally Known Manufacturer.
Elegant tea and coffee sets.
Large and small service trays.
Hollow ware.
Trays, plates and bowls.
Bread and butter plates.
Gravy boats.
Magnificent candelabras.
Candlesticks.
Sterling flatware in beautiful and popular patterns.
Plated flatware sets and chests.
Water pitchers.
Vegetable dishes.
Meat platters.
Silent butlers.
Wine coolers.
Entree dishes.
Compotes and numerous other pieces.
In addition to the silver there is bedroom suites of the better grades, breakfast set, maple living room set, attractive table lamps, fine bedroom and bathroom hampers, numerous other desirable household effects.
Zed L. Williams & Zed L. Williams, Jr. Auctioneers. Phone NA. 2620.

Miscellaneous Wanted 79

AM INTERESTED in buying silverware, any condition; jewelry, bric-a-brac, china. DORA KRUPSAW MILESTONE, 1335 G st. nw. STerling 7496.

ANTIQUES—Any amount bric-a-brac, cups and saucers, silverware and china.
DORA KRUPSAW MILESTONE
1335 G St. N.W. STerling 7496.

ANTIQUE JEWELRY, silver, diamonds, dental gold, old watches. We pay cash. SCHILLER'S E st. at 9th st. nw.

BABY chifforobe and baby-tenda, wanted. TE. 7709.

CAMERA—Leica Contax or other 35-mm type, with or without acces., urgently wanted. RE. 2434, Mr. Weiss, 10-6 p. m.

COINS, stamp collections, autog. letters, ivories, gold, silver, diamonds bought. Hobby Shop, 716 17th st. nw. DI. 1272.

COINS—American, foreign; old gold, silver, antiques, cameras; highest price paid. HEPNER, 402 12th nw. DI. 2668.

BABY CRIB, jr. size. AX. 7005.

FURNITURE—Highest cash prices paid for household furniture, etc. Will buy entire contents or odd pieces. For best results call DOUGLAS at UN. 1587.

FURNITURE WANTED AT ONCE—Better grade furniture and household effects. Will buy odd pieces or entire home. Please call Mr. Gray, NA. 2679. 918 New York ave. nw.

GLOBE WERNICKE mahogany bookcases, Grade 598, Style 110. Chauncey Depew, Brewster, Kansas.

GOLD OR PLATINUM JEWELRY, silverware and gold teeth; any condition. We pay cash. A. KAHN, INC., 55 years at 935 F st. nw.

FURNITURE, stoves; good, clean used. Highest cash prices. I. C. Furniture & Stove Co., 1353 H st. ne. TR. 1032.

GOLF CLUBS WANTED—Lady's left-handed, good cond. OR. 4962.

Miscellaneous Wanted 79

JUNK WANTED

BATTERIES $2.25
CAST IRON .... $2.00 PER 100 LBS.
RAGS .... $4.00 PER 100 LBS.
PLUMBER'S BRASS ...... 8c PER LB.
COPPER .... 12c PER LB.

KENILWORTH JUNK CO.
1301 Kenilworth Ave. N.E.
Call VI. 1180 for Pickup Service.

JUNK WANTED

Auto Batteries .... $2.25 each
House Rags .... $4.00 100 lbs.
Cast Iron .... $2.00 100 lbs.
Plumber's Brass .... $8.00 100 lbs.
DELIVERED TO OUR WAREHOUSE
WASH. RAG & BAG CO.
215 L St. S.W. DI. 8007.
If you cannot deliver your accumulations please phone us.

JUNK WANTED

BATTERIES .... $2.50 EACH
CAST IRON .... $2.00 100 LBS.
PLUMBERS BRASS .... $8.00 100 LBS.
COPPER .... $13.00 100 LBS.
HOUSE RAGS .... $4.00 100 LBS.
COLONIAL JUNK CO.
3212 Grace St. N.W.
(Rear 1046 Wis. Ave. N.W.)
CALL RE. 0971 FOR PICK-UP

MEN'S CLOTHING

1924 14th N.W. We will call. DU. 9375

NEWSPAPERS WANTED

Highest prices paid for newspapers, books, magazines, scrap iron and metal, house rags and auto batteries.
ACE JUNK CO.
2220 Georgia Ave. N.W. AD. 5457.

OLD SILVER—High prices paid for old and discarded silver, regardless of condition. LOUIS ABRAHAMS, 733 13th nw.

PARDAR CHAIR for barber shop; shop under new management. 1156 15th st. nw.

SEWING MACHINES—Highest prices for all makes and styles, any condition. UN. 7300. 3400 R. I. ave. ne.

SEWING MACHINES

Highest prices for all makes and styles of sewing machines. RE. 1900, RE. 2311.

STOVES & ICEBOXES—ACME STOVE CO., 1011 7th st. nw. NA. 8952.

WILL store apt.-size piano for use of same. Adults only, excellent care. TA. 0660.

WE BUY

ALL TYPES OF FIREARMS
MUSICAL INSTRUMENTS
ENGINEERING INSTRUMENTS
ALSO typewriters, old gold, silver, watches, jewelry, men's clothing, sporting goods, binoculars, cameras, pawn tickets, trunks or what have you?
WILL PICK UP AT YOUR HOME
MAX ZWEIG SONS
937 D ST. N.W. ME. 9113.

WE BUY AND SELL

DIAMONDS, JEWELRY, LUGGAGE, BINOCULARS, CAMERAS, FURS, SHOTGUNS, RIFLES, MUSICAL INSTRUMENTS, TYPEWRITERS, LEVELS, TRANSITS, MICROSCOPES, ETC. PAWN TICKETS. ESTABLISHED 1911
TENDLER'S
PAWNBROKERS SALES CO.
913 D ST. N.W. ME. 9339.
FREE PARKING

Coal, Fuel Oil, Wood 80

OVER 2,000 ft. hardwood flooring at $225 per 1,000 ft. (long length). AL. 1747.

Farm and Garden 81

AZALEAS, lily of the valley, astilbe, columbine, day lilies, crepe myrtles, rare shrubs, dug fresh from the ground. Ress. VI. 8598.

BEES AND BEEKEEPER SUPPLIES WA. 3735

RICH top soil, landscaping; lawns taken care of; also hauling of all kinds. FR. 6941 after 5 p. m.

EVERGREENS, Shrubs, Rhododendron, Maximum, Mt. Laurel, Hemlock, Azalea, Red Maple and Dogwood, 8 to 18 ins. $2.00 per 25, $7.00 per 100, 2 to 4 ft. $3.00 per 10, $6.60 per 25, $20.00 per 100. Clumps, 2 to 3 ft., $1.00 each. (Carload lots also.) Norman Smith, Butler, Tenn. R.F.D. 3.

ARE YOU FROM TEXAS?

Whether you are or not, for $2 (C.O.D. plus express) we will send you direct from the fields of Alvin, Tex., 25 lovely cape jasmine buds. Guaranteed to reach you fresh and fragrant.
HUBBARD JASMINE FARM
1003 California St.
Houston 6, Tex.

Boats, Parts, Service 82

35-FT. AUXILIARY SLOOP and dinghy; leaving East, sacrifice $2,500 or best offer; located Hartge Yacht Yard, Galesville, Md. James W. Fitzgerald, AT. 3585.

COMET—Skaneateles (2465), '47 model, double-planked bronze rigging, joy sails, small Navy type anchor, paddle, outboard motor well, sailed approx. 10 hours last season. Ready to launch. Call FR. 5833. 121 O st. se.

CRUISER, Richardson, 30-ft., beautiful mahogany hull and cabin; sleeps five; brand-new Gray motor just installed, all new batteries and fittings; radio and battery charger; $5,200. Write E. L. Posey, Bird Neck Pt., Va. Beach, Va.

FAST and fully equipped 15-ft. mahogany runabout, new cond., 16 h.p. Evinrude motor, $475 or best offer. RA. 8524.

FISHING BOAT, 32 ft., bargain, $600. Anderson, at Crampton Boat Yard, Georgetown.

PONTIAC boat motor, completely equipped; $75. UN. 8617.

75-FT. TWIN SCREW XCG 74316, officers' quarters, large galley with steel sink unit and dropleaf table, large crew's quarters, 2 heads, sleeps 14, excel. cond. $4,000. UN. 1839.

MOTOR, V-8, 85 h.p.; Marine Connersion; $225. RA. 4055.

SAILBOAT, Skaneateles Comet, complete with accessories; 2-wheel boat trailer; 20 h.p. Johnson outboard; all excellent condition. Address Quarters 429, M.C.S., Quantico, Va.

BOAT, 18-foot runabout, 4-cyl., Universal motor; good leather upholstery; perfect condition; $600. RA. 4055.

YAWL, 68 ft., excel. cond.; livable year round. Owner leaving country. J. I. Lerom, Fireboat Dock, 550 Maine ave. sw.

FOR SALE—42-ft. cabin cruiser, 10½-ft. beam, good cond.; hull just coppered and painted; owner moving, must sell. Box M-145, Washington Post.

18-FT. gaffheaded cruising sloop; sleeps 2; new sails, cushions end of '47. Has stove, lights, binnacle, etc. Able boat. Asking $1,100. Located R. Wiley's Yard, Oxford, Md. Cecil F. Backus, 233 Henry Hall, Princeton, N. J.

OUTBOARD motors, C. B. 5-horsepower, $95; 3½-horsepower, $70. Both with less than 10 hours running. Will sell either. GLebe 4575 until 2 p. m.

COMPASSES

Marine, magnetic, various types at bargain prices.
COLUMBIA MACHINERY & EQUIPMENT CO.
TE. 1600.

CHRIS-CRAFT

Washington's most de luxe speedcraft, 26 ft., seats 8 comfortably, 2 cockpits. Almost completely rebuilt, with mahogany deck, red plastic seats, chrome, and Chrysler marine 8; new last year; $3250. May be seen at Mayflower Marine, Slip 40. Call OW. 3641.

Trailers, Sale 82A

TRAILER (Utility)—All steel 2-ton capacity, good tires. GL. 5641.

LUGGAGE TRAILER (1 wheel), all metal, 500-lb. capacity; priced $35. GLebe 2780.

MAJESTIC 1947, 26 ft., 3 rms., bottled gas stove; dble. bed and studio couch; elec. refrig.; water heater; new tires; used perm. liv. only since Nov.; excellent cond. $2,300 cash. SH. 1477.

HOUSE TRAILER, 23-ft. Vagabond with electric brakes, Nelson dolly; window, porch, awnings; excellent condition; private owner; bargain. Ph. Hillside 2710.

LUGGAGE trailer and hitch, ½-ton, 4x7; prac. new; $100. AL. 1747.

TRAILER, 3-room, complete; electric refrig., stove, double sink, hot, cold water; sleeps 4; best offer. Mr. Barker, Lot 4, Tourist Camp, Hains Point.

TRAILER (2-wheel), 6 ft. long by 4 ft. wide by 2 ft. deep. Good tires; sacrifice. Call NO. 0991, Sun. 1:15-6:30 p. m.

TRAILER, sleeps 2, $400. Call after 1 p. m. ME. 2956.

1947 ALMA TRAILER coach, 21 ft., all aluminum, electric refrigerator, bottle gas, electric brakes, like new. AX. 7413.

Trailer Camps 82C

LOVELY new Trailer Park, many trees, streams, good road, near-by Maryland, desires permanent guests. Food may be secured at cost. Call RE. 2886 or DI. 4160.

Automobile Loans 83

AUTO LOANS—Cars, trucks, taxis, up to $2,500. Most reasonable rates.
ECONOMY FINANCE CO.
1430 Florida Ave. N.E. AT. 8484.

FINANCING Private Sales Our Specialty! If you are buying or selling an automobile, let us finance it for the purchaser.
NOLAN FINANCE CO.
1103 New York Ave. N.W.
REpublic 1200

Automobiles, Sale 84

BUICK SEDANETTE
1941 Special. Radio and heater; one owner; low mileage; new paint; interior immaculate; mechanical condition guaranteed; $1295.
LOVING MOTORS
1919 M St. N.W. ME. 6609.

Automobiles, Sale 84

BUICK—1946 super sedan, radio and heater, spotlight, beautiful black finish and interior that still retains showroom appearance. Very low mileage, cannot be told from new. Your car accepted in trade. 24 months to pay. 30-day guarantee. $2395.
LOGAN (FORD)
2017 Virginia Ave. N.W. ME. 2818.

BUICK—'41 Special 4-dr. Black. Runs like a top. 30-day warranty. $1295. 75 cars. One location. Indoors. HILL & TIBBITTS, 1114 VT. AVE. NW. NA. 9850. Wash. Oldest Ford Dealer.

BUICK—1946 Super 4-door. Folks, it's really terrific. One of the cleanest cars we have had at only $2,129. Compare this price, you will find it a bargain. Heat and music. Haverford gray finish. I guarantee satisfaction on a trade for this job. Terms or cash. Very low mileage. LOGAN (Ford), 1111 18th st. nw. (18th and L sts.). DI. 5803.

BUICK—1940 Special 4-Door. Completely overhauled; original owner. $1,100. UN. 3977.

BUICK—1946. Cream colored Roadmaster convertible coupe, radio, heater and spotlight. CCC guarantee. Price $2795. CAPITOL CADILLAC-OLDSMOBILE CO., 1222 22d St. N.W. NA. 3300. Closed Sat., Sun. and eves.

BUICK—1941 Roadmaster, r.&h. Good cond., $1150. WI. 6969.

BUICK—1946 Roadmaster 4-Door Sedan. Radio and heater. Appearance and condition like new. Price $2465. CAPITOL CADILLAC-OLDSMOBILE CO., 1222 22d St. N.W. NA. 3300. Closed Sat., Sun. and eves.

BUICK—1946 Super Sedan; radio, heater; A-1 condition; privately owned; selling price, $2,395. TR. 1875.

BUICK, '46 Super Club Convertible. It's truly beautiful, just what you have been looking for. Maroon finish. Radio, heater, spotlight, Custom-tailored seat covers, etc. Low mileage. Besides giving the utmost in pleasure this car is an excellent investment. Above average trade, value guaranteed. Terms or trade, $2,595. LOGAN (Ford), 1111 18th st. nw. (18th and L sts.). DI. 5803.

BUICK—1940 Special 6-passenger club coupe; heater and air-conditioner. Very clean interior and body. Fine mechanical condition. 9 good tires. Will finance if necessary for only $293 down, total price $895. RE. 5867. 801 H st. nw.

BUICK—'37 2-dr. sed.; 5 wheels, clean, good cond., tires, r. and h., $450. 4510 Bowen rd. se. Bradbury 4148-VI. 0907.

BUICK—1937 Roadmaster Sedan. New tires, good condition, plenty of spare parts. UN. 2588.

BUICK—1947 Roadmaster, black 4-door Sedan; 8,000 miles; radio and heater; plastic seat covers; windshield washer. $2,695. No dealers. CH. 3042.

BUICK—'42 Spec. sedanette. R. & H. 2-tone green. Clean interior. A fine car. 30-day warranty. $1395. 75 cars. One location. Indoors. HILL & TIBBITTS, 1114 VT. AVE. NW. NA. 9850. Wash. Oldest Ford Dealer.

BUICK 1941

Super 4-door. New white wall tires. Fully equipped, $1195.
COOPER MOTORS
"Home of Quality Cars."
2445 M St. N.W. NA. 3075.
6917 Lee Hwy., Arl., Va., FA. 1999

BUICK—1942 Super Convertible. Excel. cond.; $1,795 or best offer under. RA. 9114.

CADILLAC—1941 "60" Special Sedan. This is the small Fleetwood custom-built model. Equipment includes radio, seat covers and spotlight. CCC guarantee. Price $1,895. CAPITOL CADILLAC-OLDSMOBILE CO., 1222 22d St. N.W. NA. 3300. Closed Sat., Sun. and eves.

CADILLAC—1941 Model "61" club coupe. Hydra-Matic drive. Equipped with heater, good tires; excellent mechanical condition. Our warranty price, $1850.
OPEN HALF DAY SATURDAY
Five-Day Trial Exchange Plan
Mayflower Motors, Inc.
1125 15th St. N.W. RE. 0303.

CADILLAC '47 Conv.

Light grey with black top. White walled tires, hydra-matic drive, radio and heater. Only 6000 miles. $4475.
OPEN SUNDAY
Leeds Motor Co.
5120 Wis. Ave. N.W. OR. 4407.

CHEVROLET—1936 4-door sedan. Good running condition. Very good transportation for only $195. OV. 1440.

CHEVROLET—1946 Fleetmaster sedan; r.&h., blue finish; appearance and mechanical condition equal to new; $1875. Will accept your car in trade and 24 mos. to pay; 30-day guarantee.
LOGAN (Ford)
2017 Virginia Ave. N.W. ME. 2818.

CHEVROLET—1947 Fleetline Sedan. Radio and heater. Very low mileage. Still retains its showroom appearance. Your car in trade. 24 months to pay. $2195.
LOGAN (Ford)
2017 Virginia Ave. N.W. ME. 2818.

CHEVROLET—1941 club coupe, blue finish, top mechanical condition. Only $1045.
Edmonds Motors, Inc.
Arlington, Va.
At Clarendon Circle. CH. 4300

CHEVROLET—1940 Town sedan. $595.
LIVINGSTON
123 O St. N.E. EX. 5809.

CHEVROLET—1948 Club Coupe. Premium price General tires. Radio and heater. 1500 miles. Gun metal finish. Cannot be told from new. Your car accepted in trade. 24 months to pay. $2545.
LOGAN (Ford)
2017 Virginia Ave. N.W. ME. 2818.

CHEVROLET—1942 Special De Luxe Town Sedan; radio, heater; black finish; excellent condition; $1,125; private owner. OW. 1233. Can be seen evenings.

CHEVROLET—1947 5-passenger club coupe, maroon finish, white-walled tires, very low mileage; $2075.
ARLINGTON MOTOR CO.
1917 NORTH MOORE ST. CH. 1245
(1 BLOCK SOUTH OF KEY BRIDGE)

CHEVROLET—'41 5-passenger Club Coupe. Very clean, r. and h. Complete overhaul. No dealers. $995 or best offer under. UN. 7180.

CHEVROLET—1947 2-door Town sedan. Low mileage. $1795.
LIVINGSTON
123 O St. N.E. EX. 5809.

CHEV. STATION WAGON—1942, A-1 cond. in every way. Heater. $1,200. Owner. WA. 7494.

CHEVROLET, '40; h., r., good tires; excel. running cond.; new car appear. $975 or best offer under. Greenbelt 3356.

CHEVROLET, 1941

Special de luxe, 2-door sedan, original black finish, radio and heater, 4 new tires. This car is perfect mechanically throughout, carries our famous 30-day warranty, D. C. inspection free. Today's special, $895, 1/3 down, 15 months to pay.
COAST-IN PONTIAC
407-427 Florida Ave. N.E. AT. 7200.

CHEVROLET—1940 Sedan, Master De Luxe 2-Door with heater. Clean interior, black finish, excellent engine, $795, $295 down.
R. I. MOTORS
1620 RHODE ISLAND AVE. N.E.

CHEVROLET, 1940 2-door Sedan; motor, body excellent; push-button radio, heater, defroster; $925 or best offer under. Private owner. CH. 2000, Ext. 359.

CHEVROLET—1946 Stylemaster 4-door. Today's advertised special. Only $1,595. A real bargain. Popular black finish. Heater, side mirror, white wheel rims. It's a honey with 30-day "Owner-Rated" guarantee. 24 months. Terms or cash. Liberal trade on '40 or '41. LOGAN (Ford), 1111 18th st. nw. (18th and L sts.). DI. 5803.

CHEV.—'42 Spec. DeLuxe Conv. club cpe. R. & H. Maroon. New tan top. Red leather interior. A beauty. $1395. 30-day warranty. 75 cars. One location. Indoors. HILL & TIBBITTS, 1114 VT. AVE. NW. NA. 9850. Wash. Oldest Ford Dealer.

CHEVROLET—1934 coupe. Good tires, clean; excellent transportation. $195. Can be seen evenings. AT. 3058.

CHEVROLET—1941 Club Coupe. Original green paint; mechanically A-1; plenty of miles of trouble-free driving in this one. Our warranty price, $1195.
OPEN HALF DAY SATURDAY
Five-Day Trial Exchange Plan
Mayflower Motors, Inc.
1125 15th St. N.W. RE. 0303.

CHEVROLET, '48

Fleetline Aerosedan, 2-tone gray, white walled tires, radio and heater, spotlight, rear view mirror. 170 miles. $2595.
SATCHER
5100 Wisconsin Ave. N.W. WO. 9351.
Open Evenings 'til 9 P. M.

CHEVROLET—1946 Aero Sedan. Fully equipped; new-car appearance; private party. $1,900 or best offer made. Call after 9 a. m. Monday. UN. 7300.

CHEVROLET—1941 Special De Luxe 4-Door; low mileage; excellent motor; new tires; $1,050. HI. 0152.

CHEVROLET, 1947

Fleetmaster Club Coupe, radio, heater, 9,000 miles, $1,950.
COOPER MOTORS
"Home of Quality Cars"
2445 M St. N.W. NA. 3075
6917 Lee Highway, Arl., Va. FA. 1999

CHEVROLET—1946 Arrow Sedan. This hard to get model is A-1 owner car with 9000 original miles, $1975 with a Royal Motors guarantee. Trade in terms.
Royal Motors—Packard
15 Kennedy St. N.W. RA. 7720.

Chevrolet 1947 Conv.

Beautiful blue finish, tan top. Radio and heater. Many other extras. $2395.
OPEN SUNDAY
Leeds Motor Co.
5120 Wis. Ave. N.W. OR. 4407.

CHRYSLER—1941 Windsor Sedan. Good condition. Clean inside and out, 53,000 miles. Radio and heater. Priced $1250 or best offer under. SLigo 1645.

CHRYSLER—1946
Town & Country Convertible
Trade considered. WO. 6900, Apt. 814.

CHRYSLER—'41 Saratoga 4-dr. Sedan; excellent running order, low mileage. $1,400. Call N. D. Scowe, at Laurel 454, bet. 8:30 a. m. and 4:30 p. m.

CHRYSLER—1940 New Yorker Sedan. Must sacrifice, $925 or best offer under; r. & h., fluid drive; good tires, good cond., exceptionally clean inside and out. AT. 7303.

Automobiles, Sale 84

CHRYSLER—1946 blue New Yorker, Club Coupe. Radio and heater, luxurious interior. Condition practically same as new. CCC guarantee. Price $2495. CAPITOL CADILLAC-OLDSMOBILE CO., 1222 22d St. N.W. NA. 3300. Closed Sat., Sun. and eves.

CHRYSLER—'46 Windsor 4-door. No other car has this beat for styling and richness. Custom interior in a beautiful deep wine color. It's outstanding. Very low mileage. Radio, heater, white wheel rims. You'll positively love it, $2,395; 24 months. Terms, trade or cash. LOGAN (Ford), 1111 18th st. nw. (18th and L sts.). DI. 5803.

CHRYSLER—1939 Royal 4-door, two-tone blue, radio, heater. For only $745.
Edmonds Motors, Inc.
Arlington, Va.
At Clarendon Circle. CH. 4300.

CHRYSLER—1946 Windsor, maroon 4-Dr. Sedan. Luxurious maroon interior, radio and heater, an exceptionally clean car. CCC guarantee. Price $2365. CAPITOL CADILLAC-OLDSMOBILE CO., 1222 22d St. N.W., NA. 3300. Closed Sat., Sun. and eves.

CHRYSLER—1940 Windsor 4-dr. sedan, good condition, $925. EM. 7723.

DE SOTO, new in January, 1948; 4-dr. Custom Sedan; r. and h.; $3,450. Mr. Campbell, TO. 6334.

DE SOTO, '46 custom 4-door. A fluid drive beauty for satisfaction and pleasure plus; gleaming black Duco. Very low mileage. Many extras include heater and turn signals. 30-day "Owner-Rated" guarantee. I can give highest trade terms on this baby. Cash or 24 months; $2,195. LOGAN (Ford), 1111 18th st. nw. (18th and L sts.). DI. 5803.

DE SOTO—1947 Custom 4-Door Sedan. Black finish. Equipped with radio and heater. This is truly a beautiful car, $2495.
OPEN HALF DAY SATURDAY
Five-Day Trial Exchange Plan
Mayflower Motors, Inc.
1125 15th St. N.W. RE. 0303.

DE SOTO—1941 sedan. Radio, heater, seat covers. $995.
LIVINGSTON
123 O St. N.E. EX. 5809.

DE SOTO—1941 Custom convertible club coupe, maroon, radio, heater; only $1245.
Edmonds Motors, Inc.
Arlington, Va.
At Clarendon Circle. CH. 4300.

DODGE—1941, one Luxury Liner, one custom; two beautiful cars to select from; mechanical condition and appearance excellent. Special price for weekend, $995. Dealers invited.
LOGAN (Ford)
2017 Virginia Ave. N.W. ME. 2818

DODGE—1947 Custom 4-door sedan; like new. Blue finish; equipped with radio, heater and Fluid Drive. You will be proud to own this one; $2395; 30-day guarantee.
OPEN HALF DAY SATURDAY
Five-Day Trial Exchange Plan
Mayflower Motors, Inc.
1125 15th St. N.W. RE. 0303.

DODGE—'35. Radio, heater, clean, good cond., recent overhaul. $295. UN. 7564.

DODGE, '46 Custom 2-door. Real "Owner-Rated" value beyond compare. Island green finish without a blemish. Tires like new. Beautiful interior with seat covers and heater. If you have a '40 or '41 Dodge I can make a liberal trade. Cash or terms. $2,195. LOGAN (Ford), 1111 18th st. nw. (18th and L sts.) DI. 5803.

DODGE—1939 4-door sedan, excellent condition, new rubber, radio, heater, $700. HO. 0221.

DODGE—1936 4-dr. Sedan; new motor and tires; also small trunk trailer. $465. Call UN. 8617.

DODGE—1947 business coupe. Light tan finish. Equipped with radio and heater. This popular model with roomy trunk can be purchased for only $2195.
OPEN HALF DAY SATURDAY
Five-Day Trial Exchange Plan
Mayflower Motors, Inc.
1125 15th St. N.W. RE. 0303.

DODGE—1946 4-door Sedan. Metallic gray finish, spotless interior, perfect mechanical condition. Cannot be told from new. Your car accepted in trade. $1995.
LOGAN (Ford)
2017 Virginia Ave. N.W. ME. 2818.

DODGE—1947 Sedan. Maroon finish. Fluid Drive. Radio and heater. Driven only 3000 miles. New-car appearance and performance. Your old car accepted in trade. 24 months to pay. $2495.
LOGAN (Ford)
2017 Virginia Ave. N.W. ME. 2818.

DODGE 1948

2-door sedan. Radio, heater, white walled tires. Many other extras. Only 6 miles. $2695.
OPEN SUNDAY
Leeds Motor Co.
5120 Wis. Ave. N.W. OR. 4407.

DODGE 1939

This coupe is in excellent mechanical running condition. See it today. $695.
COOPER MOTORS
"HOME OF QUALITY CARS"
2445 M St. N.W. NA. 3075
6917 Lee Hwy., Arl., Va. FA. 1999

DODGE, 1946

Four-door, gray, red wheels; very good condition throughout; $1995; convenient terms. Many others available for your inspection.
Cherner-Brewer
5111 Wisconsin Ave. WO. 1699

DODGE, 1937, mech. perfect, new tires, battery, headlights and heater, upholstering perfect. 808 10th st., Alex., Va. OV. 0726.

DODGE—1937 business coupe, with 1942 motor; heater, seat covers; recently overhauled. AT. 4424.

FORD, 1946 Super De Luxe Tudor; beautiful island green; heat, music and seat covers; all it needs is a home. Runs like a charm, and you can buy it for only $1,645; 30-day owner-rated guarantee. Terms, trade or cash. LOGAN (Ford), 1111 18th st. (18th and L sts.). DI. 5803.

FORD—1941 opera seat coupe. Original black finish; clean interior; mechanically O.K. See this one; 30-day guarantee, $1095.
OPEN HALF DAY SATURDAY
Five-Day Trial Exchange Plan
Mayflower Motors, Inc.
1125 15th St. N.W. RE. 0303.

FORD—1939 Sedan, Standard Tudor with custom radio, heater, good tires, excellent engine, $545, $195 down.
R. I. MOTORS
1620 RHODE ISLAND AVE. N.E.

FORD—1946 Maroon Convertible Coupe. Tan top, 2-tone, upholstery, radio and heater. CCC guarantee. Price, $1965. CAPITOL CADILLAC-OLDSMOBILE CO., 1222 22d St. N.W. NA. 3300. Closed Sat. Sun. and eves.

FORD—'35 Tudor; in good running condition, $350 cash. 126 F st. se.

FORD—1937 Fordor. Radio and heater, $525. AL. 5837.

FORD—1934 Convertible. New top; motor overhauled; excellent condition; new tires, $400 or best offer under. SLigo 3292.

FORD—1941 Tudor; radio and heater; one owner; excel. cond.; $975 cash. Call CH. 0940.

FORD—1947 V-8 super de luxe 4-door sedan. Radio, heater, seat covers; new condition; $1,895. OR. 5829.

DODGE—1947 custom sedan, all accessories, low mileage, $2,300. WO. 8289.

FORD—1946 super de luxe Tudor, black; seat covers, heater; like new; $1745.
Edmonds Motors, Inc.
Arlington, Va.
At Clarendon Circle. CH. 4300.

FORD—'41 Fordor. R. & H. Blue. Original finish. Fine low cost transportation. 30-day warranty. $995. 75 cars. One location. Indoors. HILL & TIBBITTS, 1114 VT. AVE. NW. NA. 9850. Wash. Oldest Ford Dealer.

FORD, Sportsman convertible, 1946-7; perfect condition, low mileage; original owner selling, radio, heater, accessories, $2275. Call SH. 9740.

FORD—1939 de luxe convert. New paint job, exc. cond., new top. $800. RA. 0513.

FORD—1946, de luxe, tudor, radio, heater, seat covers, extras, perfect condition, low mileage. $1,580. SLigo 4634.

FORD "8," late '46, r&h, spotlight, grill guard; excel cond., very clean; one owner. $1700 or best offer under. LU. 1759. 736 5th st. ne.

FORD—1941 Super De Luxe, Convertible club coupe, all extras; excel. cond. $1050 or best offer under. TE. 1352.

FORD 1948

2-door super de luxe, low mileage, $1995.
COOPER MOTORS
"HOME OF QUALITY CARS"
2445 M St. N.W. NA. 3075
6917 Lee Hwy., Arl., Va. FA. 1999

FORD—1940 Fordor. Heater, seat covers, new clutch and paint; good cond. $750. Private party. 3519 Nichols ave. se.

FORD, 1935 convertible, new paint and top, grill and tires excellent condition. Radiator, motor and transmission recently repaired. This car has always had good care. $450. TE. 7761.

HUDSON—1941 2-Door. Heater, new motor; best offer under $800. OV. 0781.

HUDSON—1948 maroon Commodore "8" 4-Dr. Sed., r. h., turn signals, 3000 miles. OW. 6753.

HUDSON—1941 black 4-door Sedan; radio, heater, seat covers; good cond. throughout; $875. AL. 5154.

HUDSON '47, Super 6 Brougham, completely equipped. Spotless, 2-tone blue finish; price $1900. See Young's Service, 1 mi. from Chain Bridge, Great Falls Rd. Call GLebe 9670 or ELmwood 603.

KAISER-FRAZER

LOW-MILEAGE DEMONSTRATORS.
NEW 1948 MODELS
V-LINE MOTORS
SALES KAISER-FRAZER SERVICE
ALEXANDRIA, VIRGINIA
(2 miles south on No. 1 Hwy.)
OPEN EVES. AND SUN. OV. 3392.
Large Selection USED CARS TRADED IN

KAISERS-FRAZERS

Cars, new. Top allowance on your old car. Come in or phone and let us give you a ride.
OPEN EVES. TILL 9:30 P. M.
FRIENDSHIP MOTORS, INC.
7320-30 Wisconsin Ave.
Bethesda, Md. OL. 8225.

Automobiles, Sale 84

KAISERS—FRAZERS

Cars, new. Top allowance on your old car. Come in or phone and let us give you a ride.
OPEN EVES. TILL 9:30 P. M.
FRIENDSHIP MOTORS, INC.
7320-30 Wisconsin Ave.
Bethesda, Md. OL. 8225.

LA SALLE—1937 coupe, black, $300 or best offer under. 325 U st. nw. NO. 3082.

LINCOLN ZEPHYR—1936, seal beam lights, new paint, brakes, battery and seat covers; motor recently rebuilt, passed D. C. inspection. Leaving city, must sell this week. Sacrifice $450. TA. 3752.

LINCOLN

Continental Club Coupe, very low mileage; driven by company official, never titled, can not be told from new. $4,500.
GRADY MOTORS
4830 Hampden Lane, Bethesda, Md.

LINCOLN—1946 4-door original Shelton gray finish; new white side-walled tires; Life Guard tubes; low mileage; mechanically perfect. Our warranty price, $2395.
OPEN HALF DAY SATURDAY
Five-Day Trial Exchange Plan
Mayflower Motors, Inc.
1125 15th St. N.W. RE. 0303.

MERCURY—1948 club coupe. Practically brand new. Many extras. $2295.
LIVINGSTON
123 O St. N.E. EX. 5809.

MERCURY—1946; radio, heater, beautiful black finish, with very low mileage; new-car appearance and performance. Will accept your car in trade; 24 months to pay; 30-day guarantee; $1,995.
LOGAN (Ford)
2017 Virginia Ave. N.W. ME. 2818.

MERCURY, 1948 Club Coupe that has everything. Driven only 4,000 miles from original owner. Approximately $300 in extra equipment including radio, heater, windshield washers, fog lights, grille guards, etc. Priced under new Mercury at $2,395. Guarantee. Liberal trade on a '40 or '41, 24-month terms or cash. LOGAN (Ford), 1111 18th st. nw. (18th and L sts.). DI. 5803.

MERCURY—1941 Fordor Sedan. Completely reconditioned in our shop from stem to stern. New dark green paint; good tires, new seat covers. Transportation at its best for only $1195.
OPEN HALF DAY SATURDAY
Five-Day Trial Exchange Plan
Mayflower Motors, Inc.
1125 15th St. N.W. RE. 0303.

MERCURY—1946 sedan, beautiful black finish, heater; $1745.
Edmonds Motors, Inc.
Arlington, Va.
At Clarendon Circle. CH. 4300.

MERCURY—1948. Radio, heater, electric overdrive. $2295. AT. 4478.

NASH—1947 Ambassador club coupe. Radio, heater, seat covers; excellent condition, low mileage; $1995. Mr. Brewer, AD. 3611 or SH. 9035.

NASH—Late 1946, 4-dr. sed., r., h. and s. c., automatic overdrive. Excellent condition, low mileage. $1,875 or best offer under. Cash or finance. FR. 2191.

OLDSMOBILE—1940 convertible coupe; radio and heater; $835; D. C. inspection and 30-day guarantee.
LOGAN (Ford)
2017 Virginia Ave. N.W. ME. 2818

OLDS—'46 "76" Sedanette. R. & H. Blk. Driving lights. Nu car condition. 30-day warranty. $2095. 75 cars. One location. Indoors. HILL & TIBBITTS, 1114 VT. AVE. NW. NA. 9850. Wash. Oldest Ford Dealer.

OLDS, '48

Beautiful maroon; radio, heater, hydramatic; 300 miles; $2895. Terms to suit. Many other cars.
Cherner-Brewer
5111 Wisconsin Ave. WO. 1699

OLDS.—'41 2-Door "6" Sedan. 49,000 miles. Beautiful green finish; mechanically perfect; good tires; radio, heater. Immaculate condition throughout. Just passed D. C. inspection. Private owner, $1200 or best offer under. GE. 2809.

OLDS—'41 4-dr. Hydra-Matic. Blue. A wonderful car for that summer vacation. 30-day warranty. $1195. 75 cars. One location. Indoors. HILL & TIBBITTS, 1114 VT. AVE. NW. NA. 9850. Wash. Oldest Ford Dealer.

OLDS—'38 2-dr. Htr. Blk. An exceptionally fine car for only $595. 30-day warranty, 75 cars. One location. Indoors. HILL & TIBBITTS, 1114 VT. AVE. NW. NA. 9850. Wash. Oldest Ford Dealer.

OLDS, '46 Club Coupe. Clean as a whistle; with only 12,000 miles; just like new in interior; tires, and beautiful tan finish. Makes an ideal car for family with small children; 30-day owner-rated guarantee; $2,295. Make a nice trade. Pay cash or terms. LOGAN (Ford), 1111 18th st. nw. (18th and L sts.). DI. 5803.

OLDS, 1941

Radio, heater, hydramatic drive, 2-door; seat covers; runs and looks like new; $1195. Your terms are our terms. Many, many others to select from.
Cherner-Brewer
5111 Wisconsin Ave. WO. 1699

OLDSMOBILE, 1946 "76" club sedan, hydramatic. Slate green, excellent condition, original owner; $1,985. NA. 3120, Ext. 1152, Weekdays.

OLDSMOBILE, 1946 Model "98," 4-door. Gleaming midnight black set off by sparkling chrome trim. De Luxe factory radio, heater, seat covers, etc. This job is tops in any many's language. It's set for years of satisfaction. Terms or cash. $2,129. LOGAN (Ford), 1111 18th st. nw. (18th and L sts.). DI. 5803.

OLDS—1947 "78" 2-dr. de luxe sedan; 6000 miles. New-car condition, Hydra-Matic drive, radio, heater, seat covers, sun visor and other accessories. $2500. Private owner. TA. 2553.

OLDSMOBILE—1942 "78" Hydramatic 4-dr. Sedan. R. & h. 8,000 mi. since new motor and transmission overhauled; new tires, paint, seat covers. Excellent appearance and mechanical condition. $1,195 or best offer under. Call owner, OW. 9359.

PACKARD—1942 Clipper 6, new green finish, spotless throughout, new tires and ready for your summer vacation. $1465 with a Royal Motors guarantee.
ROYAL MOTORS-PACKARD
15 Kennedy St. N.W. RA 7720.

PACKARD—1940 convertible coupe, immaculate, mech. perfect. $1295 or best offer under. OW. 6562.

PACKARD—1948 Super Convertible; color black, equipment, radio, heater, overdrive, white wall tires and all extras. $3595. With new car guarantee.
Royal Motors—Packard
15 Kennedy St. N.W. RA. 7720.

PACKARD—1941 "110" sedan; motor recently overhauled; radio and heater; excellent transportation; $995. D. C. inspection and 30-day guarantee.
LOGAN (Ford)
2017 Virginia Ave. N.W. ME. 2818

PACKARD—1940 "110," 4-door; green; radio, heater; perfect mechanical cond. Low mileage. $825. FR. 8067.

PACKARD—1941 "110" 8-cyl. Convertible Coupe. New top, tires and finish. Radio and heater, just the car for this weather. $1445, with Royal Motors guarantee.
Royal Motors—Packard
15 Kennedy St. N.W. RA. 7720.

PACKARD—1946 Super Custom Sedan. Packard's best car; radio, heater, white wall tires; low mileage. Price substantially below original cost. Now only $2975. CAPITOL CADILLAC-OLDSMOBILE CO., 1222 22d St. N.W. NA. 3300. Closed Sat., Sun. and eves.

PACKARD—1935 limo.; perfect tires, good paint; runs like a top. Priced for quick sale. See it today. ME. 1894.

PACKARD—1940 "110" 5-cylinder, 2-door sedan; new paint, new tires and seat covers. A one-owner car with 43,000 miles. Well worth $1045 with a Royal Motors guarantee.
Royal Motors-Packard
15 Kennedy St. N.W. RA. 7720.

PACKARD, '38

"120" 4-door; radio, heater, showroom paint, perfect tires; only $795. E-Z terms. Also large selection of other cars.
Cherner-Brewer
5111 Wisconsin Ave. WO. 1699

PACKARD 1941

"110" COUPE, $995.
COOPER MOTORS
"Home of Quality Cars."
2445 M St. N.W. NA. 3075.
6917 Lee Hwy., Arl., Va., FA. 1999.

PACKARD, 1941 4-door Clipper. Radio, hater; clean throughout; $900 or best offer under. TR. 5087.

PACKARD—1939 4-dr. sedan; radio, heater, extra clean interior and body, fine mechanical condition. 5 good tires. Will finance if necessary for only $295 down, total price, $695. RE. 5867. 801 H st. nw.

PACKARD—1937 Coupe. Motor overhauled, new paint, 2 good tires, $400. SLigo 3292.

PLYMOUTH, 1938, rad. and heater, good condition. Good buy at $495. WA. 3220.

PLYMOUTH—1938 2-dr. See at 5134 N. 24th st., Arlington, and make offer. Owner. OW. 2517.

PLYMOUTH—1946 special de luxe 4-door. Beautiful blue, radio, heater; like new; $1795.
Edmonds Motors, Inc.
Arlington, Va.
At Clarendon Circle. CH. 4300.

PLYM.—'38 2-dr., good engine, body, fair tires. $400 cash. Owner, WA. 1409.

PLYMOUTH, 1948 Special de luxe club coupe. Black finish, gray upholstery. New "Super Cushion" tires. Run only 11 miles, $2495. Your car accepted in trade. 24 months to pay.
LOGAN (Ford)
2017 Virginia Ave. N.W. ME. 2818.

PLYMOUTH—'37 4-door de luxe sedan. R. and h., excel. paint, upholstery, tires. Very clean. Sacrifice $450 cash. GE. 6511.

PLYMOUTH, '46 De Luxe 2-dr.; clean as a hound's tooth; with very low mileage. A sparkling car with heater, side mirror and white wheel rims; black finish is perfect. Cars like this have made us our owner-rated reputation. See for yourself; $1,895; 24-months; terms, cash or trade. LOGAN (Ford), 1111 18th st. nw. (18th and L sts.). DI. 5803.

PLYMOUTH—4-dr., r., h., cleanest and finest running '40 in town, excellent throughout, $900. WA. 1409.

Automobiles, Sale 84

PLYMOUTH—1939 2-dr. de luxe sedan; heater, good tires, fine mechanical condition. Very good oil pressure, sealed beam lights. Will finance for only $200 down, total price $535. ME. 9182. 801 H st. nw.

PLYMOUTH, '48

Special de luxe 4-door. Blue. Radio (with rear speaker), heater, seat covers, grille guard and rear view mirror. 85 miles. $2495.
SATCHER
5100 Wisconsin Ave. N.W. WO. 9351.
Open Evenings 'til 9 P. M.

PONTIAC—1947 5-passenger coupe, all extras, low mileage, new condition, $2350. SLigo 6935.

PLYMOUTHS—1947. We have 3 of the cleanest in town for you to choose from. Priced at $1995 each; 30-day warranty; 5-day trial exchange privilege.
OPEN HALF DAY SATURDAY
Five-Day Trial Exchange Plan
Mayflower Motors, Inc.
1125 15th St. N.W. RE. 0303.

PONTIAC—1942 4-door "8" sedan. Radio, heater, seat covers. $1095.
LIVINGSTON
123 O St. N.E. EX. 5809.

PONTIAC 1946

This is a 4-door, 8-cylinder Sedan. Black; radio, heater, seat covers. Plus many other accessor. Very clean. Fully guaranteed. Only $1,995.
BENDALL PONTIAC
1611 King St., Alex., Va. OV. 1600.

PONTIAC—'39 De Luxe. R., H., def. seat covers, low mil., $775. TE. 3826.

PONTIAC—'41 4-dr. Htr. Green. Fine tires. Very clean upholstery. 30-day warranty, 75 cars. One location. Indoors. HILL & TIBBITTS, 1114 VT. AVE. NW. NA. 9850. Wash. Oldest Ford Dealer.

PONTIAC—'41 4-Door Sedan. First $650 or best under takes it. GL. 5293.

PONTIAC, 1946 4-dr., 8-cyl. Streamliner Sedan, looks and runs like new, has over $300 worth of extras, including rubber Airfoam seats, radio, underseat heater, de luxe steering wheel and fog lights. Color is practical gunmetal gray; direct from owner. Car has had exceptional care which accounts for new-car condition, both in appearance and mechanically. If you see and drive it, you will appreciate this real value. Price $2125. Call NA. 3991 between 9 and 5:30.

PONTIAC—1947 8-cylinder Streamliner sedanette, r. and h. equipped, two-tone green; a 1-owner car, carefully driven.
ARLINGTON MOTOR CO.
1917 NORTH MOORE ST. CH. 1245
(1 BLOCK SOUTH OF KEY BRIDGE)

PONTIAC—1947, 4-dr. sedan Torpedo 8; radio, heater and all the extras. 11,000 miles. 1 owner. This beautiful automobile is yours for $2475 with a Royal Motor guarantee. Trade-in terms.
Royal Motors-Packard
15 Kennedy St. N.W. RA. 7720.

PONTIAC—1947 4-door Sedan. Radio and heater. Beautiful black finish; still retains its showroom luster. Cannot be told from new. Your car accepted in trade. 24 months to pay. $2395.
LOGAN (Ford)
2017 Virginia Ave. N.W. ME. 2818.

PONTIAC, '46 8-cylinder Streamliner Sedanette. For the price of $1,925 that's better than right. You can't go wrong on this beautiful maroon job that's sleek as they come. Radio and heater. Liberal trade allowance. Cash or 24-month terms, 30-day guarantee. LOGAN (Ford), 1111 18th st. nw. (18th and L sts.). DI. 5803.

PONTIAC, 1941

8, streamline 4-door sedan. This is a silver streak line, beautiful silver sand finish. This car has been carefully driven by previous owner, perfect condition throughout, 4 new tires, fully equipped, carries the 30-day written guarantee, plus D. C. inspection free. See it today. $1,095, 1/3 down, 15 months to pay.
COAST-IN PONTIAC
407-427 Florida Ave. N.E. AT. 7200.

PONTIAC, '46 Streamliner 4-door 8-cylinder. This job is beautiful and we would welcome a nice '40 or '41 car in trade on it. Two-tone gray. Radio and heater plus other extras. Low mileage. Tires in excellent condition. Only $2,095 with 24-month terms or Cash. LOGAN (Ford), 1111 18th st. nw. (18th and L sts.). DI. 5803.

PONTIAC 1939

club coupe. See this car today, priced at only $765.
COOPER MOTORS
"HOME OF QUALITY CARS"
2445 M St. N.W. NA. 3075
6917 Lee Hwy., Arl., Va. FA. 1999

PONTIAC—1947 "8" Streamliner 4-door sedan. Beautiful blue finish. Fully equipped; radio, heater, etc. Low mileage. $2295. WILLIAMS, 20th at Rhode Island ave. n.e. AD. 8344.

STATION WAGON—1946 Pontiac. Radio, heater, 3 sets; appearance and condition like new. Price $2395. CAPITOL CADILLAC-OLDSMOBILE CO., 1222 22d St. N.W. NA. 3300. Closed Sat., Sun. and eves.

STUDEBAKER, 1941; good cond. mech. $900 or best of. under. TR. 6900, ext. 16.

STUDEBAKERS 1948-1947.
Immediate delivery on conv. coupes, 6-pass. coupes, 2-door, 4-door, '47 4-dr. Only $1995.
METROPOLITAN MOTORS
New York Ave. at Bladensburg Rd. N.E. TR. 9474

STUDEBAKER—1939 2-door Commander. Runs unusually well with good body. Upholstery is very clean. It has many extras. Call today and buy for $575. GL. 4575, 9 to 2 p. m.

STUDEBAKER—1947 Regal de luxe 4-door, beautiful two-tone finish, armitizer, hillholder, spotlight, seat covers, new car condition; $2295.
Edmonds Motors, Inc.
Arlington, Va.
At Clarendon Circle. CH. 4300.

STUDEBAKER—1937 Sedan. Good cond. $400 or best offer under. Call LU. 6473.

STUDE.—'47 Commander club cpe. R. & H. Maroon. Low mileage. Same as new. 30-day warranty. $2495. 75 cars. One location. Indoors. HILL & TIBBITTS, 1114 VT. AVE. NW. NA. 9850. Wash. Oldest Ford Dealer.

STUDEBAKER—1940 Commander club coupe. Passed D. C. inspection. Private owner. $965 or best offer under. Call VI. 5227.

STUDEBAKER—1948 de luxe Commander, 4-door sedan, overdrive, climatizer, extras. Less than 50 miles. $2,650. SLigo 4634.

STUDEBAKER—Latest 1947 Regal De Luxe, 5-passenger Club Coupe. Radio, heater. Hill holder, seat covers, clock, 4,000 actual miles, Nile green, new-car guarantee, $2195., terms; also 1947 Coach, $1995.
METROPOLITAN MOTORS
TR. 9474. 2211 NEW YORK AVE. N.E.

STUDEBAKER—1947 Commander 6-passenger coupe; green finish; low mileage. A popular car priced low at $2395.
OPEN HALF DAY SATURDAY
Five-Day Trial Exchange Plan
Mayflower Motors, Inc.
1125 15th St. N.W. RE. 0303.

STUDEBAKER—'40 Commander 2-dr. R. & H. Gray. Clean as a pin. 30-day warranty. $1059. 75 cars. One location. Indoors. HILL & TIBBITTS, 1114 VT. AVE. NW. NA. 9850. Wash. Oldest Ford Dealer.

STUDEBAKER—'48 Champion Regal De Luxe Sedan. Red, fully equipped, unblemished, 800 miles, $2450. OV. 6392.

STUDEBAKER, '48

Champion club coupe. Gray with white walled tires, heater, overdrive and "hillholder." 10 miles. $2495.
SATCHER
5100 Wisconsin Ave. N.W. WO. 9351.
Open Evenings 'til 9 P. M.

STUDEBAKER—1948 Commander Regal De Luxe Club Convertible. Here it is, folks. Ready to go. Driven only 2000 miles. Absolutely the latest and smartest you will find. Deep maroon finish set off by white wall tires. Electric top, radio and climatizer. 30-day guarantee including inspection. It's the dream car. I can give you the utmost in trade allowance on your car. Terms over 24 months or cash, $3,275. LOGAN (Ford), 1111 18th st. nw. (18th and L sts.). DI. 5803.

Frank Small, Jr. (Ford)

Warranted Cars
Selected for value
and dependability

'46 Plymouth, 4-dr. special de luxe	$1895
'46 Chevrolet, 5-passenger cp.	1865
'42 Chevrolet, Tudor	1295
'42 Ford, Station Wagon	1195
'42 Buick, 4-dr. super	1595
'42 Olds. sedanette (66)	1295
'41 Buick, 4-door Roadmaster	1365
'41 Chevrolet, club coupe, special de luxe	855
'41 Cadillac, 4-dr. (61)	1595
'41 Pontiac, sed. coupe	1145
'40 Buick, 4-dr. Century	1065
'40 Plymouth, 4-dr. Roadking	845
'40 Plymouth, 4-dr. de luxe	1045
'39 Hudson, convertible	795
'39 Plymouth, convertible coupe	845

Most cars have radios, heaters; terms and trade. FRANK SMALL, JR., 1301 Good Hope rd. se. LI. 2075; 2001 Nichols ave. se. OPEN EVE. 'TIL 9:30.

JIMMY SAYS

LOOK NO FURTHER
Here they are again like the good old days:

'47 Olds Club Convert.	$2,395
'42 Chrysler Club Conv.	$1,345
'41 Ford 2-dr. Sedan	$1,045
'41 Chev. Club Coupe	$955
'41 Ply. 2-door	$975
'39 Pontiac 2-door	$745
'39 Dodge one-owner	$675
'37 Cadillac Sed., 1-owner	$855

Low cost to finance and 24 months to pay.
Plaza Auto Sales, Inc.
43 Mass. Ave. N.W. RE. 5639, Ext. 2343

Automobiles, Sale 84

STUDEBAKER, '47 Champion 4-door. In top condition and many extras. Radio, climatizer, foglights, overdrive, etc. Motor is plenty sweet. Can you buy it elsewhere for only $2,095? Liberal terms, trade or cash. 30-day "Owner-Rated" guarantee. LOGAN (Ford), 1111 18th st. nw. (18th and L sts.). DI. 5803.

STUDEBAKER, '47 Commander 4-door. The futuristic car in all its beauty that is here to stay. This one is perfect. 16,000 miles. Royal blue finish. Liberal trade value, cash or terms. One of our best "Owner-Rated." 30-day guarantee. $2,395. LOGAN (Ford), 1111 18th st. nw. (18th and L sts.). DI. 5803.

STUDEBAKER—1941 Commander, 4-door; radio, heater, defroster, new paint. $950. DU. 1904.

BUY YOUR CAR from an established dealer. The dealer reconditions and guarantees the car, is familiar with your problems, handles tag and title details and offers the cars at reasonable prices. Phone us—we may have the car you have been looking for. CAPITOL CADILLAC-OLDSMOBILE CO., 1222 22d St. N.W. NA. 3300. Closed Saturday, Sunday and evenings.

Auto Parts—Service 85

AUTO PARTS—4 wheels with tires, seat and other parts of dismantled 1936 Ford coupe. $25 for all. EM. 9152.

HILLWOOD MOTOR CO.
Studebaker Studebaker
Have your car repaired in our completely equipped shop. Factory trained mechanics.
HILLWOOD MOTOR CO.
Falls Church, Va. Falls Church 1600

Trucks for Sale 86

CHEVROLET truck, 39½-ton panel; new motor transmission clutch, installed 1948; price $595. Can be seen at Harbor Service Center, 926 G st. sw.

CHEVROLET—1947 Van, 9x7x6, truck in actual use less than 4 months. Low mileage. Priced for quick sale. $2900.
Lustine-Nicholson Motor Co.
Hyattsville, Md. WAr. 7200.

CHEVROLET—1940 ½-ton panel. This unit needs a few repairs, will make someone a good economical truck priced for quick sale, $225.
Lustine-Nicholson Motor Co.
Hyattsville, Md. WAr. 7200.

CHEVROLET—1941 1½-ton LWB with 12-foot stake body; excellent condition throughout; guaranteed; $895.
OURISMAN CHEVROLET, INC.
610 H ST. N.E.
TR. 9930.

DODGE, 1946, ½-ton pickup with canvas canopy top, perfect shape, guaranteed, $1195.
OURISMAN CHEVROLET, INC.
610 H ST. N.E. TR. 9930.

FORD, '37 158-in. w. b., in excellent condition; platform body can be adapted to many uses; ready for work today, $345. LOGAN (Ford), 1111 18th st. nw. (18th and L sts.). DI. 5803.

FORD, 1946 panel ½-ton, sedan delivery, perfect condition. Radio and heater; low mileage. NA. 1109 or RA. 4824.

FORD, '39 158-in. w. b.; ready for use in many kinds of work; with either flat body or racks; top condition. $445, terms. LOGAN (Ford), 1111 18th st. nw. (18th and L sts.). DI. 5803.

FORD, '37 ½-ton panel. It's exceptionally clean and is in good mechanical condition; black body; $395. LOGAN (Ford), 1111 18th st. nw. (18th and L sts.). DI. 5803.

TRUCK, 1947, Federal 1½-ton stake body, factory built steel bed, low mileage. $1800. Phone HO. 0323.

WILLYS, 1941, package delivery, excellent, appearance and condition, guaranteed, a fine delivery truck, $895.
OURISMAN CHEVROLET, INC.
602 H ST. N.E.
TR. 9930

GMC—1941 ½-ton panel. Passed D. C. inspection very recently. Bargain at $395.
Lustine-Nicholson Motor Co.
Hyattsville, Md. WAr. 7200.

GMC, 1941, 1-ton package delivery; good appearance; a real buy at $400.
OURISMAN CHEVROLET, INC.
602 H ST. N.E.
TR. 9930

1946 INTERNATIONAL, K-56, 2-ton dump truck, 2 speed axle, 825-20 tires; excel. cond. Will accept late model car as trade. FA. 3749.

Autos Wanted 88

INDIVIDUAL wants 1948 or 1949 model new car; all cash transaction. DU. 3721.

AT HORNER'S CORNER
SELL OR TRADE YOUR CAR
Fla ave., 5th to 6th sts. ne. AT. 6464
STANLEY H. HORNER, Buick.

I WILL PAY ALL CASH for clean cars, new or used. Call us today or drive by. GENE CASTLEBERRY, 1640 Benning rd. ne. FR. 5231.

BUSINESSMAN wants new '48 car. Will pay all in cash. Call 9 'til 9, WO. 5581.

NAME your own price for your car. We will sell it for you at your own price and charge you only 5% if we sell it. Come out to the big lot for a square deal on your '36 to '48 car. Leeds Motor Co., 5120 Wisconsin ave. nw. Open Sunday. OR. 4407.

FORD OWNERS—If it's clean, your price is our price. CENTRAL MOTOR SALES, 4326 Conn. Ave. OW. 9236, EM. 9754.

CHEVROLET OWNERS—If it's clean, your price is our price. CENTRAL MOTOR SALES, 4326 Conn. Ave. WO. 9236, EM. 9754.

MORE $ FOR YOUR CAR NO DELAY

"WIN WITH WIN"
WINN'S MOTORS
159 Florida Ave. N.E.
EX. 2698
Open 9 to 9 Daily
Sunday 10 to 6

AUSTIN 1948

wanted by private party. Will pay cash for 2-door or 4-door in good shape. Call WI. 9511.

IS YOUR CAR above average? If so, we will pay top prices if you wish to sell it.
ROYAL MOTORS (Packard)
15 Kennedy St. N.W. RA. 7720.

NEWLY OPENED LOT needs cars and will pay top cash price. Bring your title to 5336 Wisconsin ave. OR. 0100.
Town & Country Motors

WE NEED clean cars; any model; top prices paid. Coast-In Pontiac, 17th at Good Hope rd. se. LI. 0679.

LOST

$100 by a certain man in Arlington who sold his car to a neighbor without first getting an offer from
ARLINGTON MOTOR CO.
1917 NORTH MOORE ST. CH. 1245.
(1 BLOCK SOUTH OF KEY BRIDGE)

WE WILL PAY top price for your car. Get our price before you sell. Have clientele waiting for all types, especially Roadmasters and New Yorkers as well as our own models of Cadillacs and Oldsmobiles. CAPITOL CADILLAC-OLDSMOBILE CO., 1222 22d St. N.W. NA. 3300. Closed Sat., Sun. and eves.

IF YOU are selling your car—Highest Prices are paid by:
COOPER MOTORS
2445 M St. N.W. NA. 3075.
6917 Lee Hwy., Arl., Va. FA. 1999.

I AM ABLE TO PAY CASH
FOR CLEAN MODEL CARS
CALL MR. COLEMAN, CO. 9360.

BARNES-SANDERS MOTORS
We want cars, REGARDLESS of price. Don't trade on a new car or sell to anyone until you give us the opportunity to buy at your price. We need 100 cars, 1935 to 1948. If car is paid for, will give you cash. If car is not paid for, will pay off balance and pay cash difference.
No price quotations on telephone. Washington's Oldest Exclusive Used Car Dealer (33 years in D. C.). All cash or certified check. See Mr. Barnes or Mr. Sanders. Only one location. Drive in big open lot.
1300 14th St. N.W.
Corner N St. Open 8:30 to 5:30 p. m. Closed Sunday. NO. 1111. No price quotations on telephone.
BARNES-SANDERS MOTORS

HALEY'S

Direct Factory Packard Dealer
Wants Used Cars
ANY MAKE
ANY MODEL
PICK PACKARD . . .
PICK HALEY'S . . .
2020 M ST. N.W.
NA. 1900

Aviation 89

NEW BEECH BONANZA, 7 hours on engine, completely instrumented for night and instrument flying; make an offer. OV. 3096.

Motorcycles, etc. 91

HARLEY DAVIDSON, 1948, 74 overhead valve, sport bars, buddy seats, chrome wheels, spotlights. Herndon 40-J-12.

INDIAN—1943, 30.72 cu. in., one owner, 2,000 miles. New tires; excellent condition. $400. HO. 7729.

MOTORCYCLE, 4245 Harley, good condition, $350 cash. WI. 8211 after 5 p. m.

SERVIC-CYCLE (small motorcycle); good cond.; must sell; $180. WI. 3590.

MOTORCYCLE — Indian, late model, 4000 miles; tow bar, curtain with windshield, commercial sidecar.
BANNING & SHEEHY
5808 Balto. Ave., Hyattsville, Md.
UN. 3130

The Washington Post
WASHINGTON: SUNDAY, MAY 16, 1948 *** 1S

Baraibars Entertain With Dancing Party At Spanish Embassy

By Marie McNair

A NEW moon hangs in the sky over Washington; the red rambler roses are about to burst into full bloom over the garden walls of the Spanish Embassy.

Given a setting like this the dance at the embassy last night couldn't have been anything but a success.

Hosts were the Charge d' Affaires and Senora de Baraibar and guests were a happy mixture of their friends and those of their daughters, Anita and Teresa, who are soon to leave for a summer holiday in Spain.

Senora de Baraibar and her daughters with the youngest, Alice, who is 10, will sail June 5 for Europe, bound for Madrid, where another daughter, Senora Ruiz-Morayca, and her two small children live. The first baby is a native Washingtonian, the second, Robin, is only a month old and has yet to make the acquaintance of his grandmother and his three young aunts.

Staying at the embassy and joining in the fun last night is Jose Lequerica, former Secretary of State of Spain and former Ambassador. And a belle of the ball, here from New York, was Senorita Teresa Muniz, whose father is Brazilian delegate to U. N. The Honduran Ambassador and Senora de Caceres were at the party and the Italian Ambassador and Signora Tarchiani, the Philippine Ambassador, Joaquin Elizalde, just back after a trip to England and the Philippines; the Colombian Ambassador and Senora de Restrepo and their daughters, Maria Elena, Marta and Cecilia.

THE Peruvian Ambassador and Senora de Ferreyros brought along their daughter, Ana Rosa, and their two sons, Ernesto and Jorge. And with the Minister of Iceland and Mme. Thors was their daughter, Margret.

Others there were the Dominican Ambassador and Senora de Thomen, the Peruvian Minister, Humberto Fernandez-Davila and his pretty daughter, Zulita; the Commercial Counselor of the Peruvian Embassy and Senora de Alzamora and Alexandre Paternotte de La Vaillee, Attache of the Belgian Embassy and his Madame.

The Counselor of the Portuguese Embassy and Mme. Rocheta were among the dancers and among the prettiest frocks on the dance floor were the bouffant white lace and organdy ones worn by the Baraibar sisters. Anita's frock was of lace with starched lace frills about the low neckline. Teresa was in embroidered organdy over pale blue taffeta.

Senora de Baraibar looked like a breath of Paris in a draped violet lame gown.

Among the young people were the Nicholas Biddles—she's the former Anne Bullitt; Elenita Dyer and her fiance, Col. James Batte; Claire Snow, Anne Gillespie, Romona North, Mary Pearl Alexander, the George Wests, Nat Luttrell and his pretty bride; Paul Jolles, Edwina Wadden, Dorothy Dyer, Yvette and Clair DeLattre-Seguy.

Then there were Dr. and Mrs. Hugh Stevens, 3d, Mr. and Mrs. Harry Howells, Mr. and Mrs. Peter Ansberry, Mr. and Mrs. Morris Cafritz, Mr. and Mrs. George Bestermann, Mr. and Mrs. Cecil Lyons, Mr. and Mrs. George Wheeler, Prince Tourmanoff, Col. Sapia Bosch, the Counselor of the Swedish Embassy anad Mme. Aminoff and Mr. and Mrs. Robert Dudley.

TOWN TOPICS: If there's one book in Washington that hostesses should keep at their right hands it's the "Social List of Washington." The editor, Mrs. Carolyn Hagner Shaw, is now sending out her question blanks to be filled in by subscribers for the fall issue.

Last year an unprecedented number of changes occurred in the protocol line-up, just as the edition was going to press. In order to keep her book right up to the minute, Mrs. Shaw then issued a supple-

See McNAIR, Page 3, Column 7.

The Service Set

By Norma Lanum

PROMOTIONS in rank, transfers and romance keep the Capital's service set entertaining at a rapid clip this season.

Of wide interest in Navy circles here was the wedding at 4 p. m. yesterday of Mrs. Mary Lee Lamar Sample and Captain George Whelan Anderson. The ceremony was performed at the Naval Chapel on Nebraska ave. in the presence of only members of the immediate families. The Rev. Joseph T. O'Callaghan, famed wartime Navy chaplain, officiated.

Following the ceremony a

See SERVICE, Page 2, Column 3.

A BEAUTIFUL garden, a bubbling fountain and a pretty girl are bound to produce a yen for a jaunt outdoors. Here Miss Mariana Amram tosses a floating bubble into the fountain on the landing of the gardens at Evermay, 1623 28th st. nw., which will be open for a benefit party, Wednesday, June 2, 5 to 7 p. m. Purpose of the garden fete is to raise funds to further the work of the D. C. Chapter, Women's Action Committee for Lasting Peace, which emphasizes world peace through wider discussions of the aims and endeavors of the United Nations. Miss Amram will be one of several junior hostesses

Photos by Harris & Ewing

Evermay to Be Garden Party Scene

THE GARDENS of historic Evermay, fragrant with white lilacs and brightened by many blossoms, will be the scene of a garden party to promote world peace.

The Washington chapter, Women's Action Committee for Lasting Peace, will entertain at Evermay, 1623 28th st., in Georgetown, from 5 to 7 p. m. Wednesday, June 2, to raise funds to further its efforts for peace.

The committee's program includes sponsoring discussions of the aims and endeavors of United Nations plus indorsement of legislation to implement U. N. decisions. In addition the local chapter, during the past year, has distributed transcriptions of talks by Mrs. Franklin D. Roosevelt, William Clayton and Dr. Milton Eisenhower and has also called on thousands of persons to act on various congressional bills.

Visitors to Evermay's gardens, built on a succession of terraces, will see a cross between the classical formal gardens of Williamsburg and the wild, unplanned magnolia gardens of Charleston. Evermay is noted for its hedge bordered brick walls, fountains, variegated flower beds flanked with box and for its evergreens.

PREVIEWING the colorful peony beds along the walk at Evermay, historic Georgetown home, are several committee chairmen. They are (left to right) Miss Mary N. W. Whitely, Mrs. Rex E. Buxton, Mrs. Edward Sturdevant

Photos by Harris & Ewing

AFTER planning details for the League of Republican Women's Victory Ball, slated for May 24, in the Mayflower Hotel, committee heads stroll in the gardens of their hostess, Mrs. John P. Jackson (center). Mrs. Roy St. Lewis (left) is ticket chairman and Mrs. Emil E. Hurja (right) is chairman of patrons and patronesses. The gala event, which is being sponsored by the District of Columbia League, will introduce a new dance, "The Republican Glide"

Diplomatic Circling

Europe Beckons Summer Trippers

By Elizabeth Maguire

THE good old summer time is about here, and passports by the peck are being stamped for trips abroad. In the warm nights ahead New York harbor will glow with lights from tiny portholes and gleaming white decks. Sharp toots from tugboats will mingle with shrill calls of "bon voyage," and if there's a celebrity on board, a band may play.

There are reports that this is not the summer to go abroad, but recent travelers say Paris is gay and Rome as well as London are good spots for play.

Mme. Bonnet, wife of the French Ambassador, is now in Paris, and may be joined by the Ambassador before her return here three weeks hence. Arnauld Wapler, French Counselor, has just returned from abroad, having spent April in Paris, and he says it's wonderful. Popular members of the French Embassy who will be posted in Paris this summer are Mr. and Mrs. Henri Claudel, Mr. and Mrs. Francois Charles-Roux, and Jean Beliard.

When the Italian Ambassador, Alberto Tarchiani, returns from his present trip abroad, he and Signora Tarchiani may go over again in July, to join their daughters, Dora and Letitia, in Florence.

THE past few weeks there have been few festivities at embassies here, but the end of May there will be several celebrations.

At the Afghanistan Legation an Independence Day reception will be held on May 27, to mark the treaty of peace between the British and the Afghanistans in 1919.

The Norwegians will celebrate Constitution Day at a number of small parties on May 17. Their present constitution was written in 1814, when their union with Denmark ceased and they united with Sweden under King Carl Johan. In 1905 their union with Sweden came to an end, and the present king was elected. He was the Danish Prince Charles and assumed the name of King Haakon VII.

The Legation of South Africa will celebrate Union Day at a legation reception on May 31. The Union of South Africa came into being in 1910, in terms of an act passed by the British Parliament in 1909. Four colonies combined to make the union—Cape of Good Hope, Natal, Transvaal and the Orange Free State.

MRS. F. B. HOYER MILLAR, wife of the British Minister, is expected in town on Thursday, the Minister having preceded her several weeks ago. Mrs. Millar is bringing with her their youngest child, age 4, who is very particular about the spelling her name "Annabel." Three other children, who are still in school, will join their parents some time in June. The Millars have many friends here, as Mrs. Millar is a Washingtonian, the daughter of Jonkheer and Mme. Rene de Marees van Swinderen.

A PLANNING conference was held at the Indian Embassy last week for the International Festival to be held May 28 at Constitution Hall. Proceeds from the festival will go to the "Crusade for Children"—a fund-raising campaign for 26 voluntary foreign relief agencies.

Mrs. Blake Clark was named general chairman of the festival, and Mme. Economou-Gouras, wife of the Greek Counselor, was named chairman of decorations. Mme. Nehru, wife of the Charge d'Affaires of India, heads the list of patrons and patronesses for the event.

Opening event of the "Crusade for Children" will be Monday, May 17, at 7 p. m. at the Sylvan Theater. Margaret O'Brien, child film star, will be the feature attraction of the evening.

Julia Kenney Is Bride of Lt. Hoagland

MISS JULIA CHURCHILL KENNEY, daughter of Gen. George C. Kenney, commanding general of the Strategic Air Command, and Mrs. Kenney, was married yesterday to Lieut. Edward Carl Hoagland, jr., son of Mr. and Mrs. E. C. Hoagland of Louisville, Ky. The ceremony, performed by Lieut. Col. Edward A. Rein, Chaplain, USAF, was held at Andrews Air Force Base Chapel, Md.

The bride was given in marriage by her father. She wore an heirloom wedding gown, which had been worn by her mother and grandmother, of duchess satin with an oval neckline edged in lace and caught with pearls. The skirt was draped with lace held by a cluster of pearls. Her rosepoint veil was also held by pearls and she carried a bouquet of pale pink roses.

Mrs. William R. Kenney, matron of honor for her sister-in-law, wore a costume of apple green marquisette with a short cape of the same material and a halo of green marquisette. She carried a bouquet of spring flowers.

William Pierce Hoagland was his brother's best man and

See HOAGLAND, Page 2, Col. 5

Junior Assembly Summer Ball

The Junior Assembly of Washington will give its first Summer Ball on Friday evening, June 18, at the Sulgrave Club from 10:30 to 2:30.

North Carolina Society Will Give Dance

The final dance of the 1947-48 season will be held by the North Carolina Society, Saturday evening, May 22, in the large ballroom of the Shoreham Hotel.

Dancing will start promptly at 10 o'clock. Many special features are planned by the officers of the society for this final party.

William Y. Webb will have his floor committee on hand.

GERBER BLADES

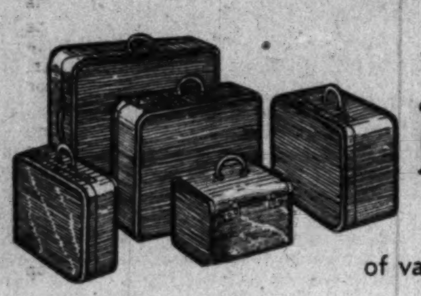

Oshkosh Plans a "SERIES" of vacation trips

. . . sturdy duck with a weather-proofed pyroxylin finish is stretched over durable flyweight frames to subtract from luggage worries—add to vacation pleasures. Standard patterns make easy matches.

Hanger case .... 52.50 18" Overnight case .. 28.00
Train case (without tray) .... 39.50 Fortnighter 49.50
Hat and Shoe Box..... 52.50

Prices Plus 20% Fed. Tax

1141 Conn. Ave. Camalier & Buckley *Fine Leatherware* *2 Doors Above Mayflower*

REpublic 0611

NOW SHOWING

Our Newest Bridal Gown

We are showing the same gown with short sleeves for bridesmaids and maids-of-honor, in the newest pastel shades . . . also in extra long lengths for tall girls. This graceful gown is of fine marquisette over taffeta . . . the bride's version also comes in candlelight satin with wrist-length sleeves.

Bridal gown in marquisette
Sizes 10 to 20
$45.00

Bridesmaids' Gowns Floor Length
$29.95

Individual bridal veils made to order. Lovely bridesmaids' hats, moderately priced.

MME. REISS Modes

Phone and Mail Orders Accepted — HObart 0204

1625 CONNECTICUT AVENUE

Yeager's SILVER SPRING MARYLAND

Plenty of sizes 18's and 20's in cool summer dresses.

STOUT-HEARTED

COTTONS

for any age
. . . anytime
. . . any place

$10.95

cut athletically, with deep armholes and action back, exclusively designed for free swing. The skirt is specially gored and shaped for a full step, seams are staunch enough to second any motion. In flattering stripes, checks and summery solid colors. Sizes 12 to 20.

YEAGER'S, 8630 COLESVILLE ROAD

Monday Hours 12 noon until 9 P.M.

SERVICE—*From Page 1*

Mrs. Sample Is Married

small reception for the wedding party and personal friends of the newlywed couple was given at the home of Captain and Mrs. J. L. Pratt. The party was given jointly by the Pratts and Rear Adm. and Mrs. W. F. Boone.

Mrs. Anderson is the daughter of Mrs. Charles Wilber Lamar of Pensacola, Fla., and the late Mr. Lamar, and the widow of the late Rear Adm. W. D. Sample.

Captain Anderson, son of George W. Anderson of Brooklyn, N. Y., until recently, has been on duty in the office of the Chief of Naval Operations. He is now assigned to command the USS Mindoro, currently anchored at Key West, Fla.

CAPT. H. A. Latta Lawrence and his bride have just returned from a Bermuda honeymoon to make their home at the Shoreham. And they were the guests in whose honor Vice Admiral and Mrs. J. J. Clark gave a large cocktail party at the Chevy Chase Club.

Mrs. Clark, incidentally, flew back from her business trip to Phoenix, Ariz., just in time for a very quiet second wedding anniversary celebration Tuesday evening.

ADMIRAL and Mrs. Louis E. Denfeld will entertain at a dinner Tuesday in honor of Admiral Sir Henry Moore, who will be leaving soon for England.

Mrs. A. W. Radford entertained at a buffet supper yesterday in honor of Admiral Radford's new aide, Comdr. Marshall U. Beebe and his wife, and the retiring aide, Comdr. George Bullard and Mrs. Bullard. Other naval aides and their wives completed the guest list.

Commander Beebe has just returned from service on the Aircraft Carrier Badoeng Strait in the Pacific.

THE Marine Supply Corps is planning a large farewell party on Wednesday for its retiring chief, Brig. Gen. Fred S. Robillard, who leaves shortly for San Francisco. The affair will take place at the Marine Barracks band hall, with Quartermaster General of the Corps and Mrs. W. P. T. Hill the official host and hostess.

Down Virginia Way

By Nina Carter Tabb

THE Middleburg Polo Club started the 1948 season on Sunday afternoon on Clark's polo field with nine players. The blacks and whites played a fine game which was won by the blacks. They will play another game on Sunday.

Those on the winning team on Sunday were Bobby Clark, Johnny Geare, Billy Hulbert, jr., and Walter Nicholas. On the losing team were Charles V. B. Cushman, Al Miller, Dick Miller and Johnny Hopewell. Umpire last Sunday was Pedro Susildro. On Sunday the Middleburg Polo Club will play a team that is coming here from V.M.I. in Lexington, Va.

The Foxcroft Horse Show was held on Monday afternoon at the Foxcroft Horse Show grounds. A large crowd of neighborhood people were on hand to see the many classes. Luncheon was served on the grounds. Winning the Alumnae Class in the afternoon was Mrs. Averel Penn-Smith Walker of Long Island, who has won this class every year for seven years; Miss Shook was second, and Mrs.

See TABB, Page 12, Column 1

Frances et Frances
1315 Connecticut Avenue

MORE BLOOMS ON OUR COTTON CROP! BE A BELLE OF THE "BOLL" IN LINEN SPUN. 29.95

Wolts Photo

MRS. E. C. HOAGLAND, JR.
. . . officer's bride

Miss Ferguson Elected

Miss Greta Ferguson has been elected chairman of the Junior Guild of the Women's City Club. Other new officers for the coming year are Miss Gladys Veronee, vice chairman; Miss Marjorie Dexter, secretary-treasurer, and Miss Edith Donald, program chairman.

HOAGLAND—*From P. 1*

Julia Kenney Becomes Bride

ushers included Lieut. William R. Kenney, brother of the bride, and Lieut. Elliot O'Dell, Lieut. Victor H. Wise, and Lieut. Richard C. Rabb, members, like the bridegroom, of the 336th Fighter Squadron, Andrews Air Force Base. A reception at General and Mrs. Kinney's quarters at Andrews Air Force Base followed the ceremony.

For her wedding trip, the bride wore a pearl gray gabardine suit with a matching hat and green accessories. Lieutenant and Mrs. Hoagland will live at Fairfax Apartments, Southeast Washington.

The bride is a graduate of Bradford Junior College, Bradford, Mass., and the University of North Carolina. The bridegroom was graduated from The Citadel, Charleston, S. C.

General Kenney was commanding general of the Fifth Air Force and the Far East Air Force during the war.

Opening May 17
GEORGE DUFFY AND HIS ORCHESTRA
Starting May 20
ROLLY ROLLS
"The Merry Parisian"
ANDRE, ANDREE & BONNIE
"The Dancing Mannequins"
At dinner and supper nightly except Sunday
EMBASSY ROOM
HOTEL STATLER
Herbert C. Blunck, Manager

"Unusual Things Not Found Elsewhere"

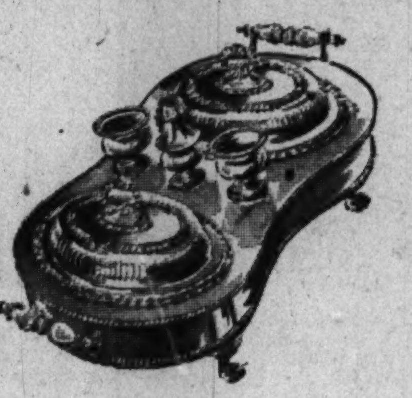

Traditionally Gracious

Sheffield Styled Supper Dish

Add distinction to your entertaining and a magnificent touch to your home with a superb supper dish of heavy silver plate on copper. It is fashioned after the old Sheffield plate with hot water compartment and ivory handles, about 20 inches by 12 inches. 250.00 *including tax*

Martin's
1223 Connecticut Avenue

Jean Matou
CONNECTICUT AVENUE AT M
7115 Wisconsin Ave., Bethesda

Turn Your Back to the Sun . . .

. . . when strolling in the park. Wear the bolero and face the sun with cool smartness in the city. Of rayon sharkskin, cool and flattering for town and country wear. Snow white with gold braided belt.

39.95

Second Floor

At Raleigh's

Eisenberg Originals

of 'round the clock Cotton Dresses

Nonchalantly elegant cottons . . . cosmopolitan cottons with the meticulous detailing, the subtle importance, the sophisticated designs found in your most priceless silks. To prove a point, we sketch two from our collection.

Seersucker sophisticate. Jacketed for town in lovely dressmaker elegance. Remove the jacket . . . there a sunback strap-shoulder dress for your prettiest sun worshipping. Grey in sizes 10 to 14. $45

White gardenia. White pique two-piece dress. Petal collar lights your face with radiance . . . the silhouette gives your figure flower-like grace. See it in May Vogue. Sizes 10 to 14. $49.95

Rooftops of Paris, your big-brimmed chapeau has all the romance of the Quai de Le Fleur. Forward jutting to dramatize your profile, in Natural milan. $18.50

Raleigh
HABERDASHER
1310 F St. NA. 9540

Prior to G.O.P. Powwow

City of Brotherly Love Prepares for Convention And for Shower of Gold

By Mary Van Rensselaer Thayer

PHILADELPHIA, Pa., May 15.—In the City of Brotherly Love alert brethren have made elaborate plans to garner the shower of convention gold. Since the Republican pow-wow, commencing June 21st, promises to be one of the most newsworthy in a generation, an incredible number of citizens have signalled their intention of being present. So housing is the most pressing problem and Philadelphians, living in the city center, are being canvassed individually, urged to patriotic surrendering of houses and apartments for convention week. One hundred of Stassen's lads have hit pay dirt and are being bedded in Temple University's (empty) girl dormitories. For the expected overflow hundreds of rooms are reserved in outlying points, Camden, Trenton, even Atlantic City. Tickets for the actual convention sessions will be scarcer than hens' teeth, dodobirds, or Chinese with beards combined. Maximum seating capacity in Convention Hall is 15,000. The whole lower floor is given over to delegates. Much of the upper area is reserved for press, magazine, radio and, for the first time, television boys. This leaves precisely 4000 tickets loose for visitors from 48 States. Pennsylvania's allotment is even less than 600 seats. However, as slight solace to plain John Does curious about the goings-on, the Philadelphia Commercial Museum, which cheek-to-jowls with Convention Hall, will be awash with television sets. Thus, in comparative coolth and in definitely comfortable seats convention antics may be surveyed.

Official Round Starts June 20

THE OFFICIAL round of ceremonies starts Sunday, June 20, at an 11 a. m. service at Holy Trinity Church in Rittenhouse Square, with Bishop Hart delivering the sermon. Afterwards there will be a luncheon for delegates and their wives given by the Philadelphia Citizens Committee for Entertainment.

Then the delegates will be bundled off to inspect Washington's headquarters at Valley Forge, where the Keystone State's Governor, James Duff will address them. There'll be tea to strengthen the weary at Cresbrook Farm which adjoins Valley Forge. Pennsylvania University, incidentally, owns the farm and plans, when sufficient funds are raised, to move there from its present site.

Monday afternoon at 5, a huge patriotic rally is to be staged in Independence Square. From then on, less formal entertainment will keep the delegates groggy.

Walter Hallanan heads up the arrangements committee. No novice to his tough job, he has been the "woiks" at two previous conventions. Assisting him are Frank Murdock, a leading lawyer, and Benjamin Eschelman, an advertising big-shot who has worked hard plugging Philadelphia's enticements. With Temple University's president, Bob Johnson, cofounder with Harry Luce and the late "Brit" Hadden of Time and Fortune, Ben journeyed to San Francisco, during the first United Nations Conference, later to London, in a high-pressure effort to sell Philadelphia as permanent U. N. site. Ladies who are helping handle the mob include Mrs. Worthington Scranton, Pennsylvania's National Committeewoman, Mrs. Richard Hanson and Caroline Huber.

Looking Back to '40

BACK IN 1940, when the Republican Convention sat in Philadelphia, the most interesting political personalities gathered luncheon time in the Bellevue-Stratford at a table presided over by Mrs. Nicholas Longworth. Clever Mrs. L. shifted the politicos daily so that a cadre of journalistic prophets, headed by Arthur Krock, could pick their brains pleasantly and to mutual profit. Evenings, after the long-drawn sessions, these same stars with their special trail of minor comets joined forces in the Barclay's small dining room.

Up and down the fashionable Main Line, hostesses packed in delegates and press—outstanding parties were given by Tony Biddle, since then our Ambasador to a dozen or more war-occupied countries and by former Gov. George Earle's wife, Huberta, who is now Mrs. Schaefer.

In 1940 the Willkie adherents were a young, high-hearted group and this year Stassen fans will fall into the same attractive category. Today's private Thayer poll, scooped from energetic, well-informed Philadelphians, rates favorite candidates as follows: One half for Vandenberg, one third for Stassen, the rest divided between Taft and Dewey, with the former having a distinct edge.

MME. DENDRAMIS (left), wife of the Greek Ambassador, admires the Greek bridal costume, which her sister, Miss Lena Valsamis, will model at the tea to be given by Mme. Dendramis May 20 from 4 to 6 at the Greek Embassy. Miss Valsamis is holding the Greek dolls which were brought over from Greece by Mrs. Louis H. Renfrow. The tea is for the benefit of YMCA's in Greece

Harris & Ewing

McNAIR—From Page 1

Spanish Embassy Is Setting For Baraibar's Dancing Party

ment with the changes noted and an official table of precedence necessitated by the establishment of the Department of Defense.

The 1948 edition of the book will be revised to include still another Government department, the Economic Cooperative Administration, headed by Paul G. Hoffman. There are additions to the Army, Navy and Marine Corps to be accounted for; marriages of interest and the usual features such as social precedence and correct social usages.

THE date has been decided for the wedding of Miss Lorraine Dresselhuys of New York, and Major Count Ivan DuMonceau de Bergandal, Military Attache of the Belgian Embassy. It's to take place June 16 at the Long Island estate of the bride-elect's mother, Mrs. Cornelius Dresselhuys, and New York's Mayfair is looking for it to be a bang-up event.

Lorraine has decided to forego the usual bridal attendants. She has so many friends she couldn't risk offending some by not asking them to take part in this most important event. Instead she's settled on little Melsie Van Roijen as flower girl, and her brother Robert Van Roijen, who will be page boy. Their parents are the Robert Van Roijens of Virginia and New York and their grandparents are the late Hans Van Roijen, one-time Netherlands Minister to Washington, and the late Mme. Roijen, who was Albertina Taylor Winthrop of Boston.

The young Frank Holcombs are busy fixing up Rosecroft, in St. Mary's County, Md., for the arrival next month of Mr. Holcomb's parents, Gen. and Mrs. Thomas Holcomb, from South Africa. The General, who resigned as our Minister to that country, is looking forward to the life of a gentleman farmer after a long career in the Marines and finally as Commandant of the Marine Corps.

Since their marriage, the former Suzanne Slingluff and her husband have been living at the farm. Now they'll hunt an apartment or house in town.

On the Party Calendar

THE SECOND SECRETARY of the Spanish Embassy and Senora de Sanz-Briz were guests of honor at a cocktail party Friday given by Mr. and Mrs. Henry Coggeshall Howells at their home. Around 50 or 60 guests attended. The fete was a farewell to the Sanz-Briz's, who are leaving within a week or so for Lima, Peru. Ambassador Jose Lequerica of Madrid, Spain, and the Spanish Charge d'Affaires and Senora de Baraibar were among the guests.

MRS. G. J. M. KONING-HAMILTON entertained Friday at a luncheon at the United Nations Club. Guests included Mme. Rene de Marees van Swnideren, Mrs. C. J. H. Daubanton, Mme. Otto Reuchlin, Mme. R. Ros, Mrs. L. A. H. Peters and Mrs. Mildred Cameron Smith.

No Woman Can Afford To Miss These Vital

FREE
Beauty and Personality Lectures
by
Veronica Dengel
author of "PERSONALITY, UNLIMITED"
"HOLD YOUR MAN"
Monday & Tueseday, May 17 & 18, at 8 P. M.
Community Center—16th & Que Streets N.W.
A "New Look" for You
A woman chosen from volunteers in our audience will be the subject of the amazing "20 Minute Beauty Miracle" and will receive Absolutely Free a complete new outfit, a flattering new hair-do and make-up.
Hear and see everything a woman should know about personality and beauty by this outstanding Beauty Engineer.
No Admission Charge

Senator and Mrs. Hawkes Entertain

SENATOR and Mrs. Albert Hawkes entertained several hundred guests at a buffet supper last evening at the Carlton Hotel in honor of their daughter, Mrs. Morgan Padelford of Pasadena, Calif., who arrived Friday for a visit.

Mrs. Padelford will spend about two weeks in the East visiting her parents here, and will go to New York and Montclair, N. J., before returning home.

The Secretary of the Treasury and Mrs. John W. Snyder were among the guests; also the Attorney General and Mrs. Tom Clark, the Secretary of the Air Force and Mrs. Stuart Symington, Major Gen. and Mrs. William H. Arnold, Mr. and Mrs. Leslie Biffle, Justice and Mrs. Harold Burton, the Secretary of the Army and Mrs. Kenneth Royall, Presidential Assistant and Mrs. John Steelman, Gen. and Mrs. Carl Spaatz and Justice and Mrs. Bennett Champ Clark.

From the Diplomatic Corps were the Cuban Ambassador and Senora de Belt, and the French Ambassador, Henri Bonnet.

A large number of guests were from the Senate and the House and in addition there were Mrs. Robert Low Bacon, Mr. and Mrs. Robert E. Freer, Gen. and Mrs. Carl R. Gray, jr., Judge and Mrs. David H. Kincheloe, Major Gen. Wilton B. Persons, Mr. and Mrs. A. S. Burrows, Mrs. Thad Brown, Col. and Mrs. William S. Culbertson, Dr. and Mrs. George W. Calver, Admiral and Mrs. Emory Land, Admiral and Mrs. H. B. Miller, Dr. and Mrs. Tomas Cajigas, former Secretary of State and Mrs. James F. Byrnes, Major Gen. and Mrs. Hugh Knerr, Mr. and Mrs. Burks Summers, Mrs. Howard Everett Gann, and Mr. and Mrs. Merritt Ruddock.

Guests from out-of-town included Mr. and Mrs. Charles Sherman, Mr. and Mrs. George K. Batt, Mr. and Mrs. David Davies, Mr. and Mrs. C. H. P. Yallalee, all of Montclair, N. J.; Mr. and Mrs. James M. Gaylord Thomason of Virginia; Mr. and Mrs. Garvin P. Taylor of Upper Montclair, N. J.; Mr. and Mrs. James M. Keating of South Orange, N. J.; Mr. and Mrs. Alexander H. Elder of Glen Ridge, N. J.; Mr. and Mrs. Robert W. Leeds of Atlantic City; Dr. Elvin H. Killheffer of Wilmington, Del., and Miss Martha Barrett of Maplewood, N. J.

Dinner Parties Will Honor Medical Conference Visitors

Among the many dinner parties this evening honoring delegates and their wives to the Fourth International Congresses on Tropical Medicine and Malaria is one to be given by Dr. and Mrs. Tomas Cajigas at La Casita.

Their guests will include Dr. Armentina Gonzalez Abreu of Cuba, Dr. and Mrs. R. A. S. Cory of Jamaica, Dr. Margarita Gonzalez Abreu of Cuba, Dr. Rafaela Diego Miranda of Cuba, Dr. and Mrs. H. P. Froes of Rio de Janeiro, Dr. and Mrs. A. Neghme of Santiago, Chile, and Dr. and Mrs. Juan A. Montalvan of Guayaquil, Ecuador.

Dr. and Mrs. Frederick J. Brady of the U. S. Public Health Service will entertain at their home in Bethesda tonight for Dr. and Mrs. Dicran A. Berberian of Trinidad, Dr. and Mrs. Florente Bocobo of the Philippine Islands, Dr. and Mrs. Mohyeddin Farid of Egypt and Dr. and Mrs. H. E. Shortt of London, England.

Another dinner party will be given by Dr. and Mrs. W. W. Peter as joint hosts with Miss Clara Councell and Miss Helen L. Trembley. Their guests will include Dr. and Mrs. Augusto Leopoldo Ayroza Galvao, Sao Paulo, Brazil; Dr. Antoinette Popovici of Romania and Dr. Susanne Trochme of France.

Monday there will be "open house" from 2 to 5 p. m. at the Officers' Club for guests to the Congresses during their tour of the Army Medical Center. Hostesses will be Mrs. Rufus L. Holt, wife of the Commandant of the Army Medical Department, Research Medical School; Mrs. Raymond W. Bliss, wife of the Surgeon General of the Army, and Mrs. George C. Beach, wife of Brig. Gen. Beach.

Congressional Capers

By Genevieve Reynolds

A FEW DAYS ago, versatile Carrie Davis, wife of the Tennessee Representative, was wrist deep in biscuit-making. The persistent ring of the telephone was answered by her son, Clifford, jr.

"Come quickly, mother," summoned Clifford, jr.

"Take the message," answered Carrie.

"I can't, mother," replied Cliff. "The person is a VIC—Very Important Constituent."

No doubt, the new term will spread as rapidly among the Nation's lawmakers as did the word VIP (Very Important Person) in the service set during World War II.

IF MARY LOU DAVIS, dynamic wife of the Georgia Representative, James Davis, ever takes on another flower arrangement assignment at the French Embassy, she'll be 100 per cent certain of her canine language. She's still shuddering over an encounter with a non-English understanding poodle.

It all happened when she and her daughter, Mary Martin, arrived ahead of other garden club members to decorate the Embassy with spring blossoms for a recent benefit Embassy tour.

Jason, the tall, pale, dignified butler, ushered Mary Lou and Mary Martin into the deserted reception room.

Suddenly a French poodle pounced from an upstairs bedroom, and glared belligerently at Mrs. Davis and her daughter. Gnashing her teeth and snarling, the poodle bounded down the stairway. The embassy staff attempted to stop the onrush by calling "Joolee, Joolee." But Julie didn't hear. On she came.

Just how panicky Mary Lou felt can best be told in her own words, which she wrote recently in her weekly column, Potomac Press Meat, which appears in the Georgia hometown paper.

"Julie looked like a clipped hedge. Her square Persian lamb head was mowed with mathematical precision. Her four legs where enhanced by pompons around her knees. Her skinned tail was closely shaved but for a triangular fluffy brush at the end. Her fleas, if any, were pure bred and pedigreed.

"I tried to be calm," wrote Mary Lou." The book said to stand still when approached by a fierce dog. I tried to whistle a cheery welcome and snap my fingers, but no snap could I make.

"Closer and closer came Julie. Her bark was the roughest English. Her language, precise French.

"Weakly I uttered, Julie, Julie.

"I wanted to remind Julie of the Marshall Plan—the stopgap loan to France. I even thought of phrases like 'Lafayette we are here.'

"Vainly I tried to get Mary Martin to stop Julie in French.

"Mary Martin could say 'Ferme la Bouche—which means,' shut your mouth.

"Mary Martin, however, was afraid to utter such vulgar words to the aristocratic poodle.

"Between me and the great outdoors was a heavy wrought-iron door, locked and chained by Jason.

"My French was all gone. All I could think of was shouting, 'Open dat door, Richard.'

"I hated to kick Julie in her fluffy jaw and be the beginning of a war with France."

After what seemed hours, soft voices from upstairs called out "Joolie! Joolie!" And the red-eyed dog quickly answered the summons of three maids.

Mrs. Davis declares that if she ever goes to the French Embassy again, she'll carry a white silk peace flag to wave. On the flag will be embroidered, "Julie! Joolie! Don't bite Mary Loulie."

Army Secretary Will Be Speaker For Study Club

The Secretary of the Army, Kenneth C. Royall, will be the principal speaker at the annual breakfast of the Political Study Club to be held May 25 at 12 noon at the Mayflower Hotel.

Honor guests will include Mrs. Royall, Mrs. Joseph R. Farrington, wife of the delegate to Congress from Hawaii; Mrs. Roy C. Bowker, vice president-general of the Daughters of the American Revolution; Miss Liza Ellen Carpenter, president of the United Daughters of the Confederacy; Mrs. John T. Lucker, president, and Mrs. Edward Campbell Shields, representing the Pan-American Liasion Committee of Washington; and Mrs. Daniel L. Wells, State regent of the Daughters of the American Revolution, District of Columbia.

The musical part of the program will be presented by Mrs. Hope Ross Anderson, pianist, Mrs. Leo F. Haines and Mrs. Raymond C. Briggs, violinists. Mrs. Helen Turley, contralto, will be the soloist and she will be accompanied by Mrs. Paul F. Kiem.

The Rev. Meade Bolton MacBryde of Grace Episcopal Church will give the invocation. Mrs. Theopilous J. Morgan, president of the club, will preside.

Reservations are in charge of Mrs. Harry V. Schnabel, 1605 Kennedy pl. nw., (GE. 4331), assisted by Miss Maude Snead.

Queen Quality Shoes
Queen Quality
ALL WHITE
White and Brown Combination
White Suede, Tan Trim
White, Patent Trim
White, Red Trim

Daro
SIZES TO 10 $10.95 AAAA TO B
White Suede Bow Pumps with Perforations
Fresno
$11.95
JUST RECEIVED!
200 prs. of Sample Shoes, assorted colors.
Sizes 4-4½B
SPECIAL PRICES!
In Our 28th Year
Queen Quality
1221 F ST. N. W.

Listen to "Headlines and Bylines," Tonight at 11:00—WTOP

WADSWORTH COMPACT
$3.00
Say 'Congratulations' to the Graduate with a gift she will cherish . . . Wadsworth's lovely new compact with lucite base and satin-gold-finished top, etched in floral design, highly polished. Engraved without charge.
MAIL PHONE DI 4454 ORDERS FILLED
Jewelry, First Floor
BECKERS
SINCE 1876
1314 F STREET
A Gift from Beckers Means More

For THIRTY-ONE Years the Specialty Shop where Style Variety is Unlimited in your Size
Kaplowitz
THIRTEENTH ★ BETWEEN E & F

Solid color cotton . . . Suavely buttoned down the front with pert hip peplum.
Striped cotton round of shoulder, full of skirt with deep V neckline.
Famous Paris Designers bring new Brilliance to
TAILOR TOWN
8.95
Dresses so cool, so smart, so easy to launder . . . that's the practical side of Tailortown dresses . . . such fabulous labels . . . that's the intriguing side! . . . for American cottons have been glamorized by the brilliance of six of the Paris' leading designers . . . you'll delight in *Dior's* plunging neckline . . . *Molyneaux's* inimitable apron effect . . . *Fath's* shepherdess drape . . . *Lanvin's* dramatic color contrasts . . *Patou's* peplum . . . *Balmain's* fluid lines . . . you'll applaud the generous hems and seams. See these beauties fashioned of soft woven cotton, Rigmel sanforized chambray, cool seersucker . . . fine fabrics that wash and wear and never fade or shrink. Solid colors, stripes, dainty pastels. **Sizes 10 to 20.**
on our "bright as daylight" second floor
FURS COATS SUITS DRESSES SPORTSWEAR

Catholic Poetry Society to Meet

The Washington Catholic Poetry Society will hold its final meeting of the season today, at 3 p. m. in the Study Guild Library, 1725 Rhode Island ave., nw. Rev. Leo Foley, chaplain of the society, will speak on "Poetry and Mysticism." Mrs. Amy Putnam Lesher will preside. The public is invited.

NANCYE FLEMING
1152 KING STREET
ALEXANDRIA

WEDDING DRESS
of lovely white lace, with matching gloves. Sizes 10-16.
$79.95

AL. 2940 — 9:30 to 6:00 — OV. 3910

Cold Storage
FOR YOUR FURS

OUR VAULTS ARE ON THE PREMISES

- Store yours furs in our scientifically improved modern vaults.
- They have individual hanging space.
- They are air-conditioned and thermostatically controlled.
- All repairs done in our modern daylight illuminated workrooms.
- Our bonded messenger will call for your furs.
- Storage telephone service from the main store and from Spring Valley.

Call NAtional 7733

Julius Garfinckel & Co.
F Street at Fourteenth

Their Engagements Are Announced

Mr. and Mrs. Samuel Yoer Tupper of Louisville, Ky., announce the engagement of their daughter, Miss Wilhelmina Dargan Tupper, to Maj. William T. Gaudy, son of Mr. and Mrs. George A. Gaudy of Jackson Heights, Long Island, N. Y.

Miss Tupper was graduated from Kentucky Home School for Girls and also attended University of South Carolina and Hanover College. Major Gaudy, a graduate of Fordham University, is stationed at the Army Medical Center in Washington.

Dementi Studio
MISS JEANNE VEAZEY
. . . engagement announced

Harris & Ewing
MISS WILHELMINA TUPPER
. . . officer's fiancee

Wagstaff—Giles

Mr. and Mrs. Clyde Harwood Wagstaff of Columbia, Tenn., announce the engagement of their daughter, Caroline, to Raymond Clark Giles, jr., son of Mrs. R. C. Giles of Nashville, Tenn., and the late Mr. Giles.

Miss Wagstaff was graduated from the high school department of Martin College, Pulaski, Tenn., and also attended Sophie Newcomb College and Vanderbilt University. She is a member of Alpha Omicron Pi Sorority and the Columbia Cotillion Club.

Mr. Giles is employed by the Naval Research Laboratory in Washington. He was graduated from Hume Fogg High School and from Vanderbilt University School of Engineering. He is a member of Tau Delta and Beta Theta Pi Fraternities.

Glogau
MISS CAROLINE WAGSTAFF
. . . engagement announced

Veazey—McDonald

Mr. and Mrs. Logan D. Veazey of Richmond, Va., have announced the engagement of their daughter Miss. Jeanne Veazey, to Brian Thomas McDonald, son of Mr. and Mrs. Maurice F. McDonald.

Miss Veazey was graduated from Mary Washington College of the University of Virginia, Fredericksburg. Mr. McDonald attended Georgetown University and is now studying at Mt. St. Mary's College Emmitsburg, Md.

Oliver—Duskin

Mr. and Mrs. Rowland Sheppard Oliver of Washington announce the engagement of their daughter, Miss Ann Viola Oliver, to Edgar Whitfield Duskin, son of Mr. and Mrs. John Williford Duskin of Dawson, Ga.

The bride-elect is a student at University of Maryland and is a member of Alpha Delta Pi sorority. Mr. Duskin was graduated from the Citadel, Charleston, S. C., and is now in business with his father at Dawson, Ga.

Page—Galie

J. Lyle Page of Blackstone, Va., announces the engagement of his sister, Mary Elizabeth Page, to Hercules V. Galie of Washington, son of Mr. and Mrs. Frank Galie of Long Island, N. Y.

Miss Page who resides in Washington, attended Mary Washington College. Mr. Galie is a graduate of St. John's Law School.

The wedding will take place June 19 in Richmond, Va.

Dosh—Rabbitt

Mr. and Mrs. William O. Dosh of Gaithersburg, Md., announce the engagement of their daughter, Georgia Mary, to Joseph B. Rabbitt. Mr. Rabbitt is the son of Mr. and Mrs. Hugh Rabbitt of Bethesda, Md.

The wedding will be June 27.

Mathias—Dillon

The engagement of Miss Edwina Frances Mathias to Francis Bennett Dillon, jr., is announced by her parents, Mr. and Mrs. Harry L. Mathias.

The bride-elect is a graduate of the Academy of Holy Names. Mr. Dillon attended Columbia Technical Institute.

McCorkle—Smith

The engagement of Miss Anne Fowler McCorkle and Charles Morris Smith, 4th, is announced.

Miss McCorkle is the daughter of Capt. Francis D. McCorkle, USN, and of Mrs. Marianna L. McCorkle of Arlington, Va.

Mr. Smith is the son of Mr. and Mrs. C. M. Smith, 3d, of Providence, R. I. He is a student at Brown University. Miss McCorkle attends Pembroke College.

Strohecker—Harrington

Mrs. Hazel V. Strohecker of Arlington, Va., announces the engagement of her daughter, Audrey, to Leonard W. Harrington, son of Mr. and Mrs. Charles A. Harrington of Washington. The wedding will take place in the fall.

Casson Studio
MISS EDWINA F. MATHIAS
. . . betrothal announced

Hessler
MISS AUDREY STROHECKER
. . . engagement told

Wedding Plans Changed by Death

Mr. and Mrs. Samuel Spoon of High Point, N. C., have recalled the wedding invitations of their daughter, Miss Bernell Spoon of Washington, owing to the death of the bridegroom-elect, First Lieut. Robert J. Kovar. Lieutenant Kovar was killed on May 4, piloting a jet plane at Andrews Field. The wedding was to have taken place May 22 at Foundry Methodist Church.

Lieutenant Kovar was the son of Mr. and Mrs. Timothy Kovar of Pittsburgh.

Swiss Business Men Are Entertained

The Minister of Switzerland and Mme. Bruggemann entertained at a cocktail party Thursday afternoon in honor of a visiting group of business men from Switzerland who belong to an organization called Swiss Friends of the United States of America.

Walter Herzog is president of the Swiss Friends of the United States of America.

IT'S SMART TO . .
→ Restyle
→ Glaze
→ Clean
→ Store
YOUR FURS WITH
Baskin furs
COR. 8TH & G N.W.
PHONE NA. 5522
For Bonded Messenger Service

Junior Group Holds Dance at New Zealand Legation

The New Zealand Legation was the setting last evening for the second dance of the Junior Speech Clinic Foundation. The Minister of New Zealand and Lady Berendsen had been in New York attending the UN conference but returned in time for the evening's festivities.

Dancing was from 9 to 1 o'clock. Miss Mary-Stuart Montague Price, chairman of the foundation, received, assisted by Miss Patricia Noel Devine, vice chairman; Miss Drucie Snyder, corresponding secretary; Mrs. George C. Clarke, jr., recording secretary; Miss Laura Belle Wyatt, treasurer, and Miss Jane Lingo.

Mrs. Gardiner Luce, chairman of the Senior Speech Clinic Foundation, and Commander Luce were there, as well as the Assistant Secretary of the Treasury and Mrs. Edward F. Bartelt, who is vice chairman; Mrs. Allen Ingram Price, also vice chairman, and Capt. Price and Col. and Mrs. James Boyer.

Further Reductions
ON
SECOND FLOOR
SHOES

From our spring stock, Delman, Bally, Cangemi andAndrew Geller in a choice of pumps, ankle straps or sandals in calf, suede, patent or reptile, in red, green yellow, blue, black or brown. Not all sizes, not all colors in any one group. Original price means the first price at which these shoes were marked in our store. On many of them intermediate markdowns have been taken.

ALL SALES FINAL. NO APPROVALS

ORIGINAL PRICE	NOW
$15.95 to $18.95	$11.85
$19.95 to $22.95	$13.85
$23.95 to $27.95	$17.85
$28.95 to $32.95	$21.85

Shoes, Second Floor

Julius Garfinckel & Co.
F Street at Fourteenth

SHOP BY APPOINTMENT
with Madame Gehring. Call NAtional 7733.

House of Kunel

Silk shantung summers in town . . . sophisticated accompaniment to your own good taste. Jacquard woven dots in a shirt and jacket in navy or green . . . or sleeveless dress with its own jacket in navy or toast. Ours alone. Left $85, right $89.95

Beautiful Dresses, Third Floor

Julius Garfinckel & Co.

America's Security is your Security
Buy U. S. Security Bonds

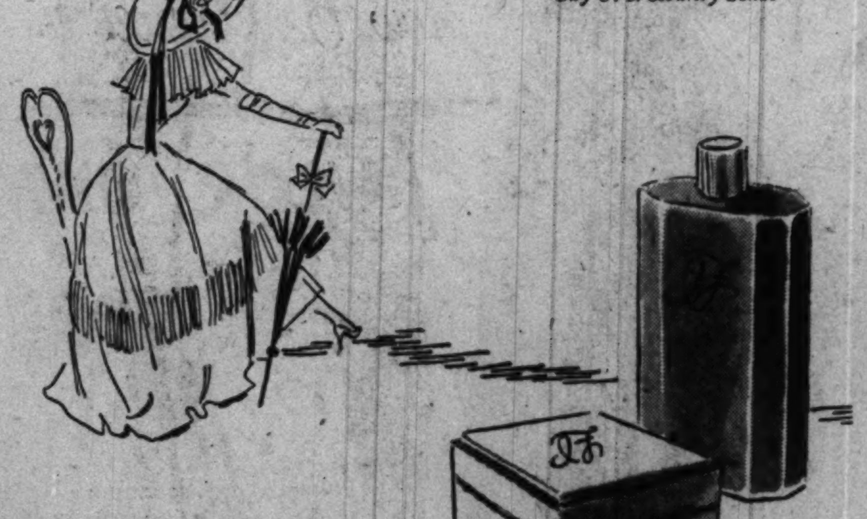

Golden Days
Imperial Formula

New and enchanting make-up . . . our own Golden Days foundation and face powder in a rich apricot tone designed to enhance your golden hours. Foundation lotion, $2 and $3.50. Powder $1.75 and $3.
All prices plus tax.

Cosmetics, First Floor
Also at Spring Valley

Julius Garfinckel & Co.

Frances et Frances
1315 Connecticut Avenue

IT'S COTTON TIME 'ROUND THE CLOCK! HERE'S A FROCK OF THE HOUR IN PERT PIQUE. 2995

Rings on Their Fingers

Manicapelli Studio
MISS DAPHNE MAHON
. . . to be married

Charlie Preston
MISS KATHARYN D. WILHOIT
betrothal announced

Driscoll
MISS DOLORES M. TRUBE
. . . engagement told

Bradford Bachrach
MISS NANCY E. DAVIS
. . . to be wed in the fall

Representative and Mrs. George Mahon of Colorado City, Tex., announce the engagement of their daughter, Daphne, to Duncan Waldo Holt, jr., son of Dr. and Mrs. Holt of Greensboro, N. C.

The bride-elect attended Western High School and will graduate from Duke University in June. Mr. Holt, who is a law student at the same university, served in the Army for three years.

Bowen—Warren

Announcement has been made by Mr. and Mrs. J. Adrian Bowen of Washington, N. C., of the engagement of their daughter, Grace Jones, to Lindsay Carter Warren, jr., son of the Comptroller General of the United States and Mrs. Lindsay Carter Warren of this city and Washington, N. C. The wedding will take place in the fall.

Farnsworth—Bergh

Capt. and Mrs. Grover C. Farnsworth of Bethesda, Md., formerly of Wellesley, Mass., announce the engagement of their daughter, Miss Mary Jane Farnsworth, to Paul Sigvard Bergh of Washington and San Francisco, Calif.

The bride-elect was graduated from Mount Holyoke College and received her master's degree from Wellesley College. She also studied at Harvard University and the University of Oslo, Norway.

Her fiance, son of Mr. and Mrs. Charles P. Bergh of San Francisco, Calif., attended Georgia School of Technology, Tufts College and California Institute of Technology.

Tyson—Rohrbaugh

Mrs. William Shackleford Ellerbe of Clearwater Beach announces the engagement of her daughter, Mrs. Margaret E. Tyson, to Dr. Austin Bertram Rohrbaugh, jr. of Chevy Chase, Md. The wedding will take place in early summer.

Mrs. Tyson is the granddaughter of the late Gov. William H. Ellerbe of South Carolina. She attended Brenan College and has been active in social service work in Bennettsville, S. C.

Her fiance, the son of Mr. and Mrs. Austin B. Rohrbaugh of Chevy Chase, was graduated from Duke University and the George Washington Medical School. He is now on the staff of Gallinger Hospital.

Robinson—Plyer

Mr. and Mrs. Guy H. Robinson of Brandywine, Md., announce the engagement of their daughter, Miss Betty Lou Robinson, to Charles Herbert Plyer, jr., son of Charles H. Plyer, sr., also of Brandywine.

Miss Robinson was graduated from St. Mary's Female Seminary and is a pre-medical student at George Washington University. Mr. Plyer, a graduate of Benjamin Franklin University, is now an engineering student at George Washington University and a member of Kappa Alpha fraternity.

Hopkins—Jernigan

Maj. Gen. and Mrs. Frederick Mercer Hopkins, jr., U.S.A., of Wright Field, Ohio, formerly of Washington, announce the engagement of their daughter, Miss Henrietta Marsh Hopkins, to Lieut. Rupert Watson Jernigan, jr., U.S.A., son of Mr. and Mrs. R. W. Jernigan of Chapel Hill, N. C.

The bride-elect is in her senior year at University of North Carolina where she is a member of Pi Beta Phi. She was graduated from Woodrow Wilson High School, Washington, and also attended Skidmore College. Her fiance attended University of North Carolina and was graduated from the United States Military Academy, class of '45.

Jack Williams
MISS HENRIETTA M. HOPKINS
. . . student is engaged

Wilhoit—Offutt

Announcement has been made by Mr. and Mrs. Frank Eldon Wilhoit of the engagement of their daughter, Miss Kath-ryn Douglas Wilhoit, to Magruder Willson Offutt 3d of Birmingham, Ala., and Chevy Chase, Md.

The bride-elect attended Briarcliff Junior College, Parsons School of Design, New York, and University of Alabama. She is a member of Kappa Kappa Gamma sorority. She is the granddaughter of the late Mr. and Mrs. William Franklin Wilhoit of Warrenton, Ga., and of Mrs. David Porter Hale and the late Mr. Hale of Atlanta and Sandersville, Ga.

Mr. Offutt is the son of Mr. and Mrs. M. W. Offutt, jr., of Chevy Chase, and the grandson of Mrs. J. A. Ridgely of Hazelhurst, Miss., and the late Mr. Ridgely, and of the late Mr. and Mrs. M. W. Offutt of Chevy Chase.

Riley—Dillon

Mrs. T. Alva E. Riley of Alexandria announces the engagement of her daughter, Miss Edna Alva Riley, to Emory Dawson Dillon, jr., son of Mr. and Mrs. Emory Dawson Dillon of Alexandria. No date has been set for the wedding.

Trube—Driscoll

Mr. and Mrs. Frederick G. Trube of Bellaire, Long Island, announce the engagement of their daughter, Dolores Mary, to Norman James Driscoll of this city, son of Mrs. Leo Driscoll of Baltimore.

Miss Trube was graduated from the Academy of Mount St. Ursula and attended Columbia University School of Journalism. Mr. Driscoll was graduated from the Jesuit School in Baltimore and is associated with the Pathfinder Magazine here.

Bradford Bachrach
MISS ALICE C. GORDON
. . . betrothed to doctor

Gordon—Pender

The engagement of Miss Alice Culpepper Gordon to Dr. Robert Beebe Pender has been announced by her parents, Mr. and Mrs. James Hugh Gordon of Daytona Beach, Fla.

The bride-elect was graduated from Agnes Scott College, Decatur, Ga., and is now employed by the Democratic National Committee in Washington. Her mother is the former Marion Richardson of Byron, Ga.

Dr. Pender, the son of Dr. and Mrs. Harold L. Pender of Utica, N. Y., attended Union College and was graduated from the University of Rochester School of Medicine. He is currently completing his surgical training at the Georgetown Medical Center.

Davis—Williams

Dr. and Mrs. Hugh Jefferson Davis announce the engagement of their daughter, Miss Nancy Ellicott Davis, to Frank Bass Williams, son of Mr. and Mrs. Richard Pardee Williams of Alexandria, Va.

Miss Davis was graduated from Mount Vernon Seminary and made her debut in Washington. Her fiance attended Episcopal High School, St. Paul's School and the University of North Carolina. The wedding will take place in the fall.

Children's Museum Will Have Exhibit Of Dominican Craft

An event of interest to the town's small fry will be the opening today of an exhibit of handicraft by school children of the Dominican Republic, which opens this afternoon in the "Trailercoach Museum," property of the Children's Museum of Washington, Inc.

The "Trailercoach Museum" is parked on Wisconsin ave., above Western, at the parking lot adjoining the bus terminal. Guests are invited from 4 to 6 p. m., when Senora de Henriquez, wife of the Ambassador of the Dominican Republic, will be a visitor. Also present will be Senorita Carmen Adolfina Henriquez Almanzar, who presented the exhibit to the Children's Museum, in the name of her government.

Chapter to Celebrate British Empire Day

Queen Elizabeth Chapter of the D. C. Daughters of the Britsih Empire will present a showing of British films to celebrate Empire Day, May 24, at 8 p. m. at Pierce Hall.

Proceeds will be directed to the Victoria Home for British Aged, Ossining, N. Y.

Miss Pickren, Lieut. Comdr. Manson to Be Married

The engagement of Miss Orie Lee Pickren to Lieut. Comdr. Frank A. Manson, USN, is announced by her father, A. H. Pickren of Brunswick, Ga.

The bride-elect is employed in Washington as secretary for a law firm. Her fiance, son of Mrs. May E. Manson of this city, is coauthor of "The End of an Empire" and "Victory in the Pacific," volumes IV and V of the "Battle Report" series.

The wedding will take place May 29 in St. Andrew's Chapel at the United States Naval Academy, Annapolis, Md.

Hugh J. Martin Marries Miss Elaine F. Winstead

In a double-ring ceremony, followed by a nuptial mass in St. Matthew's Cathedral yesterday, Miss Elaine Flowers Winstead became the bride of Hugh Joseph Martin. The bride is daughter of Mrs. Orren Jasper Winstead of this city and the late Mr. Winstead of Elm City, N. C. Mr. Martin is son of Mrs. Charles T. Martin and the late Mr. Martin of Martinsburg, W. Va.

Officiating at the ceremony was the Rev. William Louis Quinn. Given in marriage by her brother, Orren Jasper Winstead, the bride was costumed in white slipper satin. Her fingertip-length illusion veil fell from a coronet of mother of pearl and she carried a bouquet of white roses centered with a purple orchid.

Maid of honor was Miss Mildred Matula, attired in pink dotted swiss, and carrying talisman roses. Bridesmaids were Miss Helen Caudle and Mrs. Cleveland Flory, wearing blue frocks and carrying red roses. Charles T. Martin was best man for his brother, and ushers were Robert C. Sullivan and James H. Schrum.

After a reception at the Catholic Daughters' Club, the couple left for New England.

Hessler Studios
MRS. HUGH JOSEPH MARTIN
. . . St. Matthews Cathedral

GOLDEN ANNIVERSARY YEAR!
Jelleff's
1214-1220 F St.
Washington 4, D. C.
LEWIS
presents the
Custom-Made "Name" Bag

$25
Plus 20% tax
Your name in full or your initials hand carved on gold-plated frame . . . cresting a beautifully draped rayon faille handbag of Lewis excellence.
Fitted Narco rayon satin lining.
Four beautiful styles to choose from in black, brown or navy. Delivery is one week from date of order.
Jelleff's—Handbags, Street Floor

Are You a Long Stemmed Beauty?

Try Our
STATUESQUE GROUP
When you think of extra long, narrow or wide shoes you naturally think of our Statuesque Group. Tall, stately girls and women select their favorite sizes from these makes—
- Ground Gripper
- Rice-O'Neill
- Cantilever
- Station Wagon
- Anzella

Ed Beam—
521 11th St. N.W.
Just Below F St.
Formerly 1311 F St. N. W.

Mario & Floria
America's Newest Dance Sensation
GENE ARCHER
NBC BARITONE
Dinner, $2.50 (including cover).
Steak Dinners, $2.75
Barnee conducts the Barnee-Lowe Orchestra for dancing
Floor Shows, 9:15 and 11:30
Blue Room
THE SHOREHAM
CONNECTICUT AVENUE AT CALVERT. ADAMS 0700

Temper, Temper Mr. Pogastin
It's the artist in him, and because his work is so superb, we overlook his eccentricities. All our furriers are not tempermental, but all are excellent craftsmen. Especially in remodeling fine fur garments like Mink or Persian Lamb. Now is a good time to let us remodel your fur coat, while our shop isn't overcrowded. Call RE. 7044 for our bonded messenger.
FUR REPAIRING
FUR REMODELING
FUR CLEANING
FUR STORAGE
Jandel
1412 F Street N.W.

Jelleff's
1214-1220 F St.
Washington 4, D. C.
GOLDEN ANNIVERSARY YEAR!
Designed for Women

Simple, lovely drapery distinguishes this so very wearable rayon crepe afternoon dress with fluttering cape sleeves . . . Lilac, aqua or delicate rose. Sizes 18 to 42 . . . . $39.75
The bride's mother chooses this long, lace-softened rayon crepe gown that will double as a dinner dress later on. Moss rose, blue or silvery grey. Sizes 38 to 44. . . . . $49.75
From our Romney Room Collection, Second Floor

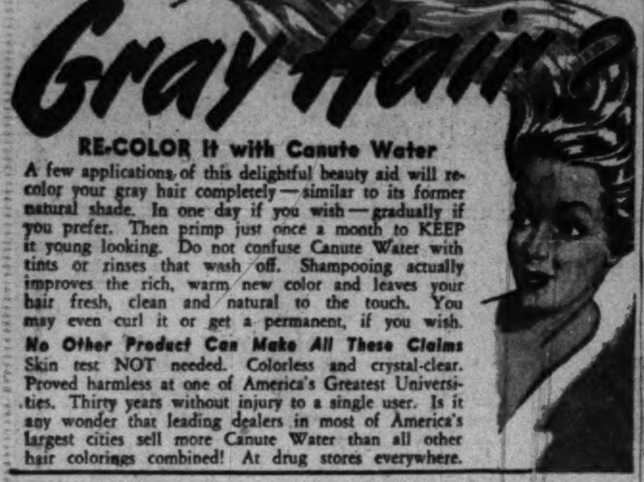

RE-COLOR It with Canute Water

A few applications of this delightful beauty aid will recolor your gray hair completely — similar to its former natural shade. In one day if you wish — gradually if you prefer. Then primp just once a month to KEEP it young looking. Do not confuse Canute Water with tints or rinses that wash off. Shampooing actually improves the rich, warm new color and leaves your hair fresh, clean and natural to the touch. You may even curl it or get a permanent, if you wish.

No Other Product Can Make All These Claims

Skin test NOT needed. Colorless and crystal-clear. Proved harmless at one of America's Greatest Universities. Thirty years without injury to a single user. Is it any wonder that leading dealers in most of America's largest cities sell more Canute Water than all other hair colorings combined! At drug stores everywhere.

the Stork Set

821 NINETEENTH N.W.

"Sheer" Magic

. . . and sheer glamour too! Basically speaking, you'll live in this cool black or navy rayon sheer all summer long. Expandable of course! 10-16 22.95

Mail Orders Filled
Open 10 'til 6
REpublic 7021

Fashions FOR THE TIME OF YOUR LIFE

Fred the hair stylist

"A New Look For You"

The object of short hair is to comply with the "NEW LOOK" and to eliminate the need of pins, nets, etc. It is surprising how many women find that they have curly hair after our **"Curlee Cut"** brings out its natural beauty.

PERMANENT WAVES OF DISTINCTION

$10

NEW YORK — The Modern Philipsborn, 11th Street Between F & G — KANSAS CITY

Call NA. 4174 for an Appointment

The Modern Philipsborn
11th Street Between F & G

Pastel

Summer Suit

in Rayon Gabardine . $29.95

How wonderful you'll look in this cool-as-a-breeze summer box suit, fashion's darling this season! Wear the lined, lightweight jacket over your summer daytime and dance frocks . . . it's charming! Impeccably tailored in rayon gabardine with jewel buttons, crescent pockets and feminine details. White, Ice Pink, Skipper Blue. Sizes 10 to 16.

Suit Salon . . . Third Floor

Store Your Furs in Our Scientific Vaults. NA. 1133

Mary Haworth's Mail

Man Persevered for Years Until Finally He Gained Girl's Favor, But Now That She Loves Him Dearly, He Sidesteps Marriage

DEAR MARY HAWORTH: I am very much in love with John, whom I have known for some years. He also is in love with me and we have dated steadily for more than a year.

I very much want to marry him, but he has said nothing about our future, except for a few indefinite statements to which I cling as to a life raft in the dark, trying to encourage myself.

He must care. He tells me so, and many actions prove it. Also, in years past he pursued me when things looked pretty hopeless for him. But nowadays I secretly feel so discouraged myself that I act gloomy and difficult, which certainly doesn't improve the relationship for either of us.

Fears to Broach Marriage to Him

BOTH of us are college graduates. I have a job and he is continuing his education, and between us we would have enough income to live on comfortably. When I see friends of ours happily married and living valiantly on veterans' student-subsidies, I just can't understand why John doesn't marry me.

I want so much to tell him how I feel, yet I am afraid that he might not like my hardihood in usurping the man's traditional right to speak first. Although he knows I have moods, I am not sure he guesses the cause of them. Life is miserable for me this way and something must be done.

Should I hold my tongue and try to be patient for the next two years, until John's schooling is completed? Or should I unburden my soul to him and take the chance of winning or losing? Or should I try tactics? I hate tactics, but they have brought results. Maybe I am the victim of his. He knows so well how much I love him that maybe his confidence needs a jolt. Please tell me what to do; and answer soon. L. S.

Man's Attitude Isn't Devotional

DEAR L. S.: You say John chased you in years past when things looked pretty hopeless for him, which indicates that he is by no means the first man you've cared for, a fact that is not unknown to him, and this may explain in part his evasive attitude toward your stark hunger to marry him.

Although he cares for you in a way, as his actions signify, obviously his intentions aren't matrimonial, and the fact that his schooling isn't yet completed to his satisfaction has nothing to do with it.

More likely the crux of the matter is that he has romantic ideals of marriage, thinks of his wife-to-be as an "old-fashioned girl," and you don't fit the picture.

In his biography, "Years of Enjoyment" (Harper & Bros.), Max Eastman illuminates the dual attitude of masculine nature toward the opposite sex in reporting two simultaneous love-interests entertained in his grammar school days.

Eastman's Story Lights the Trouble

TO PARAPHRASE and condense the pertinent gist of his recollection, "I loved one girl from the time I saw her until our family left the town, and I love her still . . . Side by side with that, and not a bit the same, I felt a lustful yearning over another . . .

"I did not dream that my two feelings toward these different girls might some day be focused upon one, and what a birth of the universe that would be. A great many American boys of my generation—and boys everywhere, I guess—never do succeed in combining these two feelings, and that is one of the troubles with the life of love."

In my opinion, Eastman's instructive candor strikes to the core of your "trouble" with John. You evoke a feeling in him quite different from love, as he thinks of love; and thus I believe your crusade to marry him will never succeed, no matter how much pleading, patience or "tactics" you might bring to bear. So my advice is: Don't waste more years of youth on him. M. H.

Mary Haworth counsels through her column, not by mail or personal interview. Write her in care of The Washington Post.

Air Force Assembly Will Give Dance

Air Force Junior Assembly will have another in its current series of informal dances on Friday, May 21, at the Officers' Club at Bolling Field. Sponsor of the affair is the Air Force Officers' Wives' Club.

Brig. Gen. and Mrs. N. B. Harbold and Col. and Mrs. S. W. Van Meter will be hosts and hostesses.

ERNEST BURK INC. Jewelers
(bet. F & G) District 2773
With a Reputation for Reliability
614 13th St. N.W.

Frances et Frances
1315 Connecticut Avenue

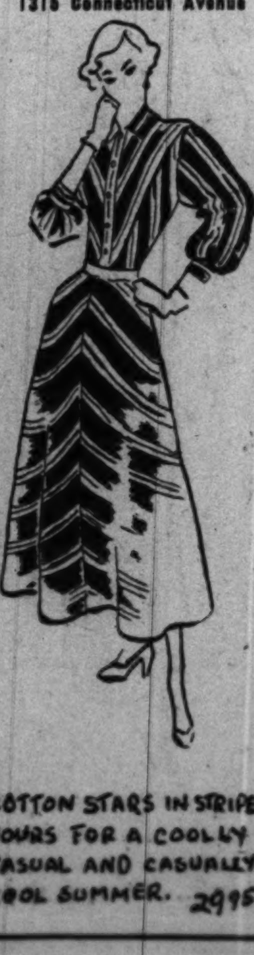

COTTON STARS IN STRIPES! YOURS FOR A COOLLY CASUAL AND CASUALLY COOL SUMMER. 29.95

Mazor Values and Selections Are Today Better Than Ever

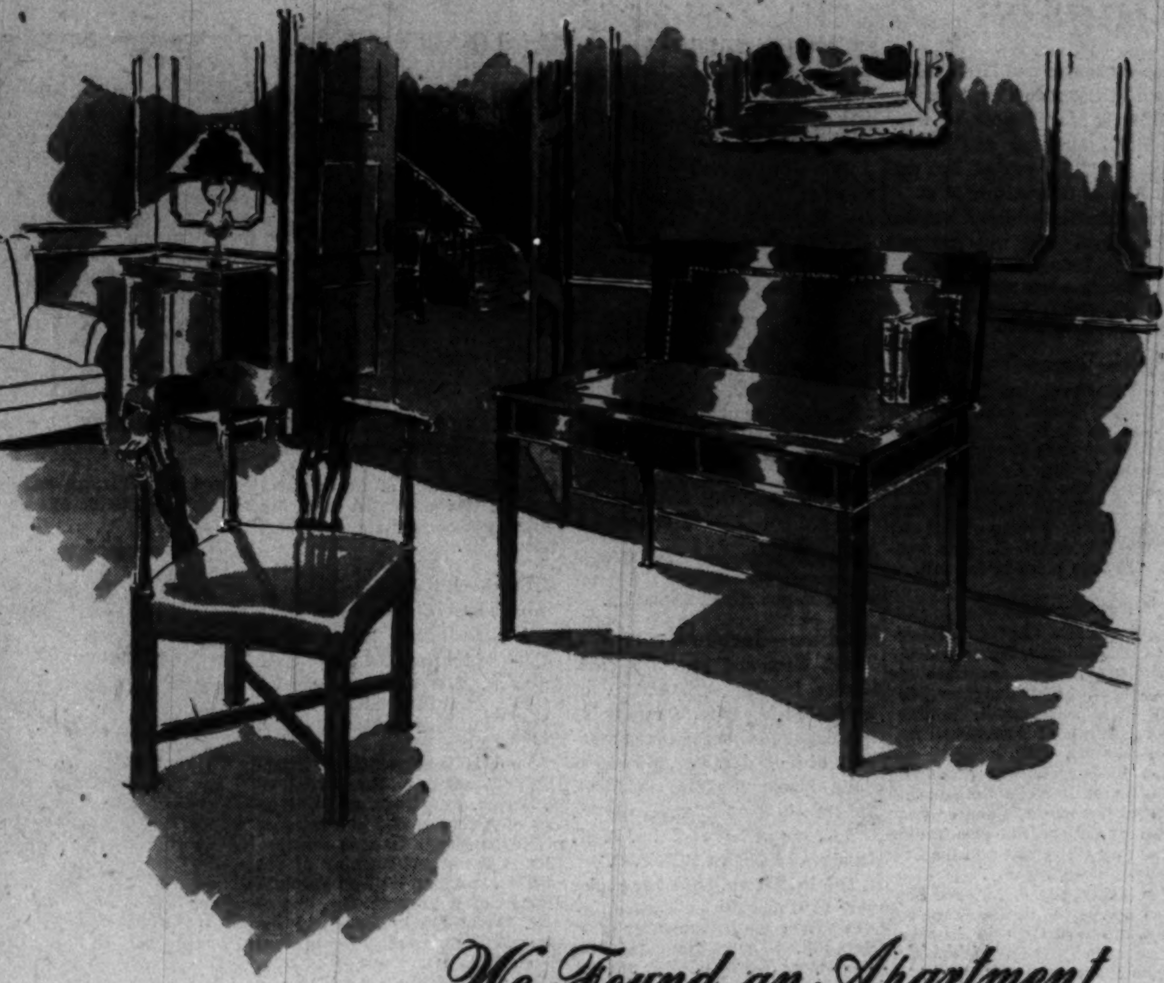

We Found an Apartment

We're very excited of course . . . and so glad we had the foresight to buy Mazor Masterpieces from the very beginning. It's the kind we'll always cherish, and we're mighty pleased about the small cost for such fine things. And now to celebrate, we're adding this grand lift-top table desk and chair.

Charge Accounts

MAZOR Masterpieces
911 Seventh Street, N.W.

Open Mondays and Thursdays till 9 P. M.—Other Days to 6 P. M.

To be really smart . . . your bag must match your shoes . . . here are only two of our collection in fine WHITE leather, high-lighted in polished TURF TAN.

5.95
plus 20% tax

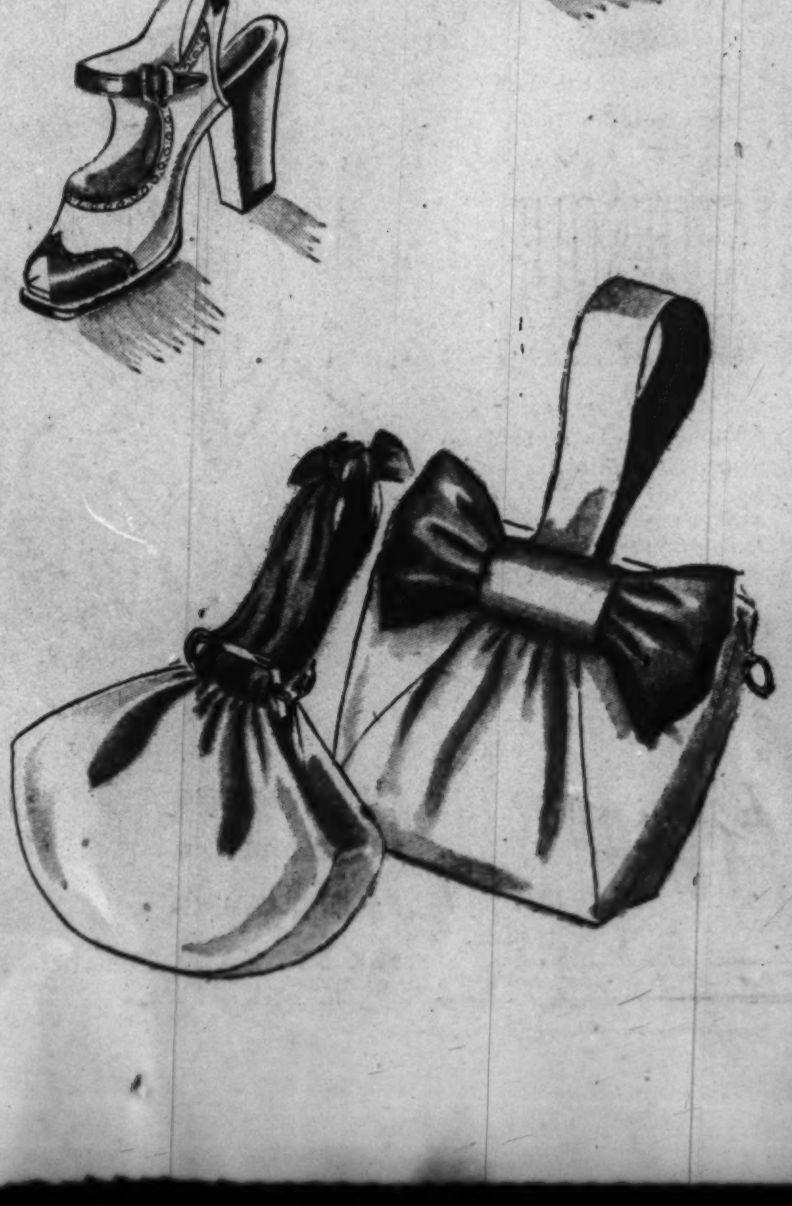

HAHN 71st year

1207 F — 7th & K — *4483 Conn. — *3113 14th
3101 Wilson Blvd. — *Open Evenings

Joining the Maytime Wedding Procession in the Washington Area . . .

Pierpont Studios
MRS. HENRY B. LEE 3D
. . . marries in New York

Harris & Ewing
MRS. HARRY E. RHOADS
. . . ensign's bride

Stuckey
MRS. FRED E. SATTERFIELD
. . . First Baptist Church

Hessler
MRS. JOHN T. CLARKE, JR.
. . . had church wedding

Bradford Bachrach
MRS. CHARLES O. CARY
. . . marries at Cathedral

Miss Harriette Lora Campbell, daughter of Mr. and Mrs. Clarence George Campbell of Pelham Manor, N. Y., was married to Henry Bedinger Lee 3d of Pittsburgh, Pa., yesterday in Christ Episcopal Church in Pelham Manor. The bridegroom is the son of Mrs. Henry B. Lee, jr., and the late Rev. Henry B. Lee, jr., of Washington.

The Rev. Lawrence B. Larsen officiated, assisted by the Rev. Frank S. Smith. A reception followed at the home of Mr. and Mrs. Grover M. Burrows.

The bride, given in marriage by her father, wore white satin trimmed in heirloom rosepoint lace. Her veil was of duchess lace lined with tulle and she carried a cascade bouquet of white orchids and gardenias.

Miss Jane Mansfield of Newtonville, Mass., cousin of the bride, was maid of honor and Mrs. Sterling Booth Blakeman was matron of honor. The bridesmaids were Misses Dorothy Kemble Whelen and Shirley Tunison of Pelham Manor, Miss Lucille Wilson of New York and Miss Mary Nelson Lee, sister of the bridegroom, of Washington. They were gowned in aquamarine chiffon. The maids carried bouquets of talisman roses and gladioli and the honor attendants carried purple lilacs and yellow snapdragons.

Hayward Dinneen of Pittsburgh, was best man and the ushers were Stirling Murray Rust, jr., of Pittsburgh; Joseph McKay Jayne of Washington, Timothy Goldsborough Pitts of Baltimore, Raimond Baird Campbell and Comdr. Lawrence A. Campbell, brothers of the bride.

After a stay in Bermuda the couple will reside in Pittsburgh.

Mr. Lee was graduated from Johns Hopkins University and served as a lieutenant commander in the Navy during the war. He is a descendant of Chief Justice John Marshall and of Richard Henry Lee, grandfather of Gen. Robert E. Lee. Miss Campbell is descended from William Bradford, first Governor of Massachusetts.

Rhoads—Sutherland

The marriage of Miss Joel Sutherland and Ensign Harry Edward Rhoads, USN, took place yesterday in Christ Church, Alexandria. The bride is daughter of Mr. and Mrs. Mason Montgomery Sutherland of that city, and Ensign Rhoads is son of Mr. and Mrs. Boyd Rhoads of Gray Summit, Mo.

Officiating at the ceremony was the Rev. O. V. T. Chamberlain. Given in marriage by her father, the bride wore a period gown of dotted swiss, designed with circular train, and ruffled shawl collar. Her illusion veil was held with a headpiece of Shasta daisies, matching her bouquet.

Miss Lucille Griffith, maid of honor, wore a pink marquisette gown and carried a bouquet of spring flowers. Bridesmaids were Mrs. Keith Self, Miss Patricia Hasselhorn and Mrs. Robert Denny. All wore dotted swiss frocks, each in a different pastel shade and crownless horsehair hats with satin bows.

Ensign John Davis served as best man and ushering were Ensign William Killefer, Ensign Gordon Seccombe and Ensign Arde Burki.

A reception followed at the Anchorage. After a brief wedding trip, the newlyweds will reside in New London, Conn. The bride attended the College of William and Mary and George Washington University. During the war she served in the Office of Strategic Services. Ensign Rhoads attended Westminster College and was graduated from the United States Naval Academy in 1946. He is now serving aboard the U. S. Submarine Sablefish.

Satterfield—Shropshire

In the First Baptist Church yesterday Miss Bessie Joan Shropshire, daughter of Mr. and Mrs. Rollie D. Shropshire of Clifton, S. C., became the bride of Fred Earl Satterfield, son of Mrs. Walter H. Satterfield of Arlington, Va.

Officiating at the ceremony was the Rev. Edward H. Pruden. Given in marriage by her father, the bride wore a gown of white satin, fashioned with long sleeves and train. Her fingertip-length veil was caught with a coronet of orange blossoms and she carried a prayer book and white orchid.

Miss Mollie Shropshire, maid of honor for her sister, was costumed in blue faille and carried pink carnations. Bridesmaids were Miss Doris Shropshire and Miss Anne Anthony, who wore pink gowns and carried bouquets of spring flowers. Thomas E. Satterfield was best man for his brother and ushering were Clinton Smith, Beason Shropshire, Edwin Miller and David Shropshire.

A reception followed at the home of the bride. After a wedding trip the newlyweds will reside at 336 18th st. nw.

Clarke—Freeman

Miss Jean Elizabeth Freeman became the bride of John Thomas Clarke, jr., at 8 o'clock last evening at Grace Baptist Church. The daughter of Mr. and Mrs. Lyons Fontaine Freeman of this city, the bride was given in marriage by her father. Her husband is the son of Mr. and Mrs. John Thomas Clarke also of Washington. The Rev. Martin F. Clough officiated.

The bride's dress was of blush satin with which she wore a veil of ivory illusion caught with clusters of orange blossoms. She carried a white Bible with a white orchid and lilies of the valley.

Miss Jacqueline Freeman attended her sister as maid of honor wearing petal pink taffata and a shoulder length veil. Similarly costumed were the bridesmaids, Miss Elizabeth Hayden, in yellow, and Miss Marie Coakley, in aqua.

A reception was held in the church parlors after which the couple left on a motor trip to Canada. They will reside in Washington.

Semler—Kohner

Miss Janet Kohner and Capt. Adolph Semler, AUS (retired), were married May 6 at noon, at the Kennedy Warren Hotel. Rabbi Norman Gerstenfeld officiated.

Given in marriage by her brother-in-law, Joseph A. Sharlin, the bride wore a gown of powder blue crepe and pink picture hat with blue veil. She carried a white Bible and white orchids with a shower of lilies of the valley.

Mrs. Sharlin was matron of honor for her twin sister, gowned in green with white picture hat. Miss Sonia Sharlin, maid of honor, wore pink crepe, and Miss Louise Kohner, bridesmaid, wore royal blue.

The best man was Col. Carl Goldbranson, AUS.

After a wedding trip to Miami Beach, Fla., the couple will reside at 2900 Adams Mill rd. nw.

Cary—Cochran

Miss Jean Marie Cochran and Charles O. Cary were married May 8 at St. Matthew's Cathedral at 11 a. m., the Rev. John B. Argaut officiating. Mrs. Cary is the daughter of Mr. and Mrs. George L. Cochran of Ypsilanti, Mich., and her husband is the son of Mr. and Mrs. Charles P. Cary of Boston, Mass.

Given in marriage by her father, the bride wore a white silk gown with high neckline, long sleeves and draped peplum in front. She carried a bouquet of lilies of the valley. The maid of honor was Miss Anne Cochran, sister of the bride, and the bridesmaids were Mrs. Herman V. Huettig of Louisville, Ky., cousin of the bride, Miss Betty Davis, Miss Nancy Hand and Miss Ellen Marcus of Washington.

Robert J. Cary acted as best man for his brother. Edmund Oswald, cousin of the bridegroom; Daniel J. Buckley, Brackley Shaw and John Sherman were ushers.

A reception was held after the wedding at the United Nations Club.

Mrs. Cary was graduated from Leland Stanford University, and Mr. Cary attended Northwestern University and Massachusetts Institute of Technology in Boston, and is now Special Assistant to the Assistant Secretary of the Navy for Air, John Nicholas Brown. Mrs. Cary is a member of the staff of the Legislative Reference Service of the Library of Congress.

During the war, Mr. Cary was in the Naval Reserve, and for the past two years he has been with the Navy Department.

GRAPE & CO.
JEWELERS
DESIGNERS
MANUFACTURERS
IMPORTERS
of DISTINCTIVE JEWELRY
Diamonds
Fine Timepieces
Silverware
1105 CONNECTICUT AVE.
PHONE • NATIONAL 6661
REGISTERED JEWELERS AMERICAN GEM SOCIETY

Every woman
hould know this

\ suit of Moygashel Irish Linen com-ines beauty and strength beyond any ther wearable fabric. (It is stronger han nylon). The delicate colors are as ermanent as the cloth for not sunlight, vashing nor seasons of wear can change he clear beauty of them. Nor will creases bother you for Moygashel linen is wrinkle-resistant! After a day's wear, overnight hanging restores the band-box smoothness by morning . . . You would enjoy one of these suits for a long time.

Moygashel Irish Linen Suits
$49.75

Classic 3-button or softer tailored styles. Colors: White, gray, brown, maize, navy.

Lewis & Thos. Saltz
1409 G Street, N. W.
EXecutive 3822
Not connected with Saltz Bros. Inc.

Palladian Room
Cocktails • Tea Dancing
FIVE TO SEVEN—TAX ABSORBED
Dinner Service
SEVEN TO TEN
Supper Dancing
TEN 'TIL TWO
Sande Williams Orchestra
FAMOUS ENTERTAINMENT SPECIALISTS
THE SHOREHAM
Reservations: ROBERT ADams 0700

Brooks
1109 G Street

sparkling *with*
Paris-smart beads
22.95

Charmer for roof garden and country club dining . . . with flattering round neckline and trick peplum which looks a wee bit like a bustle in back. Grey, beige, black or aqua rayon sheer, bright with colorful beads and sequins. Misses' sizes, 14 to 20.

Misses Better Formals, Third Floor

Brooks, 3411 Conn. Ave., open 'til 9 p.m. except Mon.

precision fittted slacks
5.95

To go everywhere you go this summer. Black, brown, green, navy, grey. Sizes 12 to 20, in proportioned lengths.

Cotton T Shirts;
scarlet, maize, white, pink, blue, black, navy, gray, aqua. Small, medium and large.
2.00

Sportswear
Main Floor

wear it three ways!
"Burmilaire" misses' suit
12.95

You'll wear the trim jacket belted all-round . . . or half-belted with swinging back . . . or completely unbelted as a topper with any skirt or dress! Rayon Burmilaire, practically wrinkle- and cling-proof! White, maize, blue, 12 to 18.

Misses Thrift Dresses, Fourth Floor

Brooks
1109 G Street

cool two-piece rayon shantung
10.95

Sparkling cool, rayon shantung . . . a summer-long treasure at a gem of a price! Double-breasted, full gored skirt in green, purple, black, brown and navy. 10 to 20.

Summer Colony Dresses, Second Floor

Brooks
1109 G Street

doeskin wool tuxedo coat, to fit sizes 12 to 44
12.95

Extraordinary value! Popular 37-inch length tuxedo coat in 100% wool zephyr doeskin flannel. So versatile—unlined to wear with dresses like an ensemble, always smart as a separate coat. Black, navy, aqua, rose, kelly, grey and white, in sizes 12 to 20, 32 to 44, and 12½ to 24½

Brooks Thrift Coats, Fourth Floor

Brooks, 3411 Conn. Ave., open 'til 9 p.m. except Mon.

Limited Stock of
LUNEVILLE
CHINA
from
ENGLAND

Clyclamen pink chanticleer with green leaves.

LITTLE CALEDONIA
1419 Wisconsin Avenue
Georgetown

Open Eve.

1219 CONNECTICUT AVENUE
PASTERNAK

49.95

a double feature
in summer sheers

...and the stage is set for drama in a forever flattering little two-piece dress of ice-cool rayon sheer ... in town-dark solids or dawn-'til-dark prints in summer tones ... Speaks its lines with simplicity and a gentle charm ... spiced with a bit of shirring at the hips. Sizes 10 to 18.

Our wonderful
Surf 'n' Sun Corner
IS OPEN AGAIN!

OUTFITTERS TO GENTLEWOMEN SINCE 1903

Ask Anne

Suggestions of Food For Church Supper

DIALING FOR SOAP: You don't even have to toss in the flakes to suds the duds in this new model washer! As pretty Mrs. Ralph De La Vergne of 139 13th st. ne., shows her caller, Miss Dorothy Covert of Jersey City, N. J., you simply turn a dial and soap or detergent is added automatically. The washer's soap "injector" carries a 30-days' supply of flakes or granules

Our rural church would like to know what would be appropriate to serve with spaghetti at a "spaghetti supper." We want to try something different in the line of suppers, but would like your opinion of what you would like for a dollar country supper. C. F. L.

Here's what I think would be a wonderful country spaghetti supper:

Spaghetti with tomato meat sauce and grated cheese to sprinkle over it. Huge bowls of crisp celery curls, carrot sticks, radishes, tiny onions and pickles. (Put the relishes in salad bowls for a colorful note and pass them at the table.) With this, serve hot rolls and if the budget will allow, jam or jelly to go with them. For dessert have something filling. At this time of year, nothing could be nicer than individual strawberry shortcake and cream. Or, if the strawberries aren't plentiful in your gardens, perhaps a pie such as coconut cream or banana would be your choice. Of course, serve hot coffee if the evening is cool, and if it's hot, have lots of iced tea.

In frying an egg recently, I noticed that the albumen turned green. What causes this, and is it safe to eat? H. W. P.

Very occasionally, the white of an egg will take on a slightly green tint when it is cooked. According to dairy specialists of the Department of Agriculture, the reason for this coloring is not definitely known but the action of sulphide in the egg on the nickel of a frying pan has been offered as one explanation. Authorities in this field have no record showing that eggs that take on this appearance in frying are unsafe to eat.

A bluish green color is sometimes seen in raw eggs as soon as the shell is opened. This is believed to come from certain feeds the hen may have eaten and is not considered to be harmful.

I have been having a great deal of trouble in washing men's hand-knit wool socks. I have tried every method told to me by friends, but to no avail. They shrink badly and cannot be worn. The frames used for drying are in a size larger than required. Will you advise me as to the best washing method? Also, can socks that have already shrunk be restored to proper size? M. K.

Woolen socks should be washed in water that is barely warm with mild soap flakes or one of the soapless detergents. Turn the socks inside out and squeeze the suds through and through until they are clean. Rinse thoroughly in lukewarm water and place on the drying forms. Sometimes socks which have shrunk can be made somewhat larger by gently stretching and pulling them while wet. However, wool fibers which have become harsh and matted by repeated washings or contact with too hot water, do not have much elasticity left in them so will not yield to stretching.

Color in Your Life

Tiny Kitchen Can Look Gay And Still Be Practical, Too

By Dorothy Draper

IT IS NOT necessary for practical kitchens to be the clinic-white places the modern catalogues would have you believe. For instance, we have just done a house up in Vermont that had a delightful kitchen.

Let's take an imaginary trip, and step inside while I show you around. Yes, it is big and roomy, with a deep ceiling-to-floor bay window that looks out over a pond toward the Vermont hills.

We papered the walls in pine wallpaper. Peek inside the modern white cabinets and see that lovely delphinium-blue color. The same blue is repeated again in the bold blue-and-white chintz design wallpaper we used for the ceiling. The lovely old blue and white china inspired the color scheme.

Those sleek looking black cannisters with the ripe-red apples were just dingy old ivory colored containers. We painted them shiny black and added the apple decalcomanias.

NOW TURN toward the bay window and notice how fresh and jaunty the large-sized red and white checked curtains look! Starched as stiff as a cracker they make the kitchen look gay and chipper even on a dark day.

That Lazy Susan table in the bay window seats eight. The antique brass hanging lamp with its bulging green shade makes an excellent over-the-table light. And don't the glossy black Hitchcock armchairs with their gold stencils look inviting?

Just imagine a Sunday morning breakfast with crisp, brown waffles, tender Vermont sausages, amber maple syrup, pats of yellow butter and a cup of black coffee with heavy country cream. All this and a purple lilac bush in full bloom right outside the window! Who could ask for more?

Remember, even a tiny kitchen can look as gay as a lark, and still be as practical as a hen!

'Young Married' Club Will Install Officers

Mrs. Jesse Price will be installed president of Young Married Women's Club of the YWCA at the luncheon meeting Wednesday, May 19, 12:30 p. m., at the Stables.

A fashion show will follow the luncheon.

Over 60 Years of Quality Service
Space Now Available
FOR
STORAGE
OF
HOUSEHOLD GOODS
MODERN FIREPROOF WAREHOUSES
Merchants
Transfer & Storage Company
920 E St. N.W. NA. 6900

THE Maternity SHOP

Flower-fresh ... the expectant mother in woven stripe chambray ... made crisper by an inverted V of buttons and wide, flat collar. Sizes 10 to 16.

$10.95

3315 14th St. N.W.
Tel. ADams 7579
OPEN 10:30 to 7:30

"Daisies Never Tell" ... in this
Maternity Bemberg Print

$14.98

Mail Orders Promptly Filled

We Carry A Complete Line of Maternity Lingerie

Store Hours: 9:30 a. m. to 6:00 p. m.

Lovely daisy prints ... gaily deceiving your secret. Sheer bliss on warm days fashioned by "Blessed Event" in breeze-woven Bemberg with expandable waist ... romantic cape neckline.

CHERIE'S Maternity fashions
"In The Heart of The Medical District"
1923 Eye St. N.W. RE. 2247

Casserole Kitchenette, Inc.
1420 New York Ave. N.W.
Outdoor Parties
For Rates
Call
EXecutive 5635

Charge Accounts Invited

May is layette month
at the Esther Shop

Aluminum Sterilizer
Six bottle steam sterilizer and rust-proof six bottle rack.

Reg. 4.98
3.98

DIAPERS

	were	NOW
Cumfy Gauze diapers	3.75	2.97
Birdseye diapers	2.98	2.24

PERSONALS

Cotton knit infants' shirts	.79	.69
Cotton knit gowns	1.15	.79
Cotton knit kimonos	1.15	.79
Cotton knit binders	.45	.39
Flannelette gowns	1.00	.79
Esmond receiving blankets	.79	.69
All wool layette sweaters	1.98	1.69
All wool fringed shawls	3.98 & 4.98	2.99
All wool afghans, ribbon bound	3.98 & 4.98	2.99
Kleinert Waterproof Softex pants	.79	.59

BEDDING

Percale crib sheets, 45x72	2.50	1.59
Pequot pillow cases, 28x21	.39	.29
Esmond warmspun blankets	2.98	2.49
Rubber sheets, crib size, 36x54	2.49	1.97
Quilted pads, 15x17	.49	.37
Flannelette waterproof sheets, 18x27	.89	.59
27x36	1.25	.89
36x54	1.98	1.59
Carriage nets	1.00	.89
Crib nets	1.98	1.79

ESSENTIALS

Nylon comb and brush sets	1.69	1.00
Baskinette, collapsible legs	8.95	7.95
Baby's bath	5.95	4.95
Electric bottle warmers	1.98	1.69
Chrome hot plates	3.98	3.49
Baby beam scale, all metal, 30 lbs.	10.95	8.94
Bottle holders	1.49	1.29

No Mail or Phone Orders

THE Esther SHOP
1225 F St. N.W.

R. Harris & Co.
JEWELERS AND SILVERSMITHS SINCE 1874
F AND ELEVENTH STREET, N. W.

Chantilly
Serving Pieces

long awaited by the discriminating hostess for usefulness, for table enhancement. Now available here in this happily French-inspired pattern:

- Steak Sets
- Oyster Fork
- Serving Spoon
- Sugar Spoon
- Iced Beverage Spoon

Gravy Ladle, 8.75
Cold Meat Fork, 9.25

R. HARRIS & CO. • JEWELERS & SILVERSMITHS SINCE 1874 • F & 11TH

5-WAY CONVERTIBLE HAIR CUT

Our newest creative hair cut, intricate and gently feminine ... very much in keeping with the trim "new look."

Given by Emile, Jr. ... $2 and $3
FAMOUS NAME PERMANENT WAVES

Emile of WASHINGTON
1221 Connecticut Ave.
DI. 3616

We give the leading machine and machineless methods, also the original cold wave, the **Willat Circlette.**

CONSULTATION WITHOUT OBLIGATION
Authorized Harper Method Salon

BRANCHES:
528 12th St. N.W. NA. 2028
Meridian Hill Hotel, 16th and Euclid N.W. ML. 6685
3020 Wilson Blvd., Arlington, Va. CH. 4337
8563 Georgia Ave., Silver Spring, Md. SH. 5777

FRENCH ROOM
Originals

$8.95
$9.95

WONDERFUL WHITES ... so dressy, so cool

Two of our summery French Room whites. White suede pump with a beautiful bow. Anklet in white smooth kid with low heel. Wonderful values at our low prices ... $8.95 and $9.95

Matching bag in genuine leather, $4.98
plus 20% Federal tax

Chandler's
1208 F Street N.W.

Add 15¢ on mail orders. No C. O. D.'s

Parties Precede Commencement

Annapolis Plans June Week Events

Annapolis, Md., May 15.—Annapolis is busy with plans for June Week, which will begin on May 29 and end June 4, when the midshipmen graduate. Advance arrangements now being made indicate that one of the largest crowds on record will be here for the various festivities preceding commencement day at the United States Naval Academy.

Miss Vilma Jeanne Oberholtzer, daughter of Capt. and Mrs. William E. Oberholtzer, jr., will be one of this year's June Week brides. Her wedding to Midshipman Hubert Bradford Loheed, son of Mr. and Mrs. Arthur Irwin Loheed of North Middleboro, Mass., will take place on June 6, at 6 o'clock, in the main chapel at the Naval Academy.

Miss Oberholtzer, who is a student at the University of Maryland, is a member of Pi Beta Phi sorority.

Before coming to the Naval Academy, Midshipman Loheed attended Randles' Preparatory School in Washington, D. C. He is a member of this year's graduating class at the Academy.

Captain Oberholtzer recently came here after two years' duty in Alaska, and is now on the staff of the Post Graduate School.

Mr. and Mrs. J. Lloyd Hopkins have announced the engagement of their daughter, Mary Elizabeth, to Midshipman Ben A. Moore, jr., the son of Mr. and Mrs. Ben A. Moore of Grenada, Miss.

Miss Hopkins is a graduate of the Annapolis High School and is currently attending the Maryland Institute of Fine Arts in Baltimore. Midshipman Moore attended Mississippi College and the University of Texas before coming to the Naval Academy.

Announcement has been made of the engagement of Miss Violet Jarushia Pennington, daughter of Mr. and Mrs. John E. Pennington, former residents of Annapolis, to Ensign Paul John Early of Port Washington, Long Island.

Miss Pennington, who graduated from the Annapolis High School with the class of 1944, is now employed in the administrative and fiscal department of the Engineering Experiment Station. She resides with her brother-in-law and sister, Lieut. Comdr. and Mrs. Stanley E. Hindman.

Ensign Early is a graduate of the Naval Academy, class of 1948-B, and is now attached to the destroyer Bordelon.

Capt. Alvord J. Greenacre, USN, and Mrs. Greenacre of Newport, R. I., announce the engagement of their daughter, Francine Olivet Greenacre, to James Neville Peed Lawrence, son of Mr. and Mrs. Frank D. Lawrence, sr. of Portsmouth, Va.

1923 Class Will Meet

From far and near guests are assembling in Annapolis this weekend for the silver anniversary of the graduation of the Naval Academy Class of 1923, which is being celebrated by a reunion. The program begins with a blind bogie golf tournament at 9 a. m., Saturday for those members who are devotees of the game. At 9:30 a. m., the executive committee of the class, under the chairmanship of Capt. Arleigh A. Burke, will visit the superintendent in his office, at which time Admiral Holloway will welcome the class to the Naval Academy. A business meeting will be held at Alumni House at 10:30 a. m., followed by noon formation on the terrace of Bancroft Hall, and luncheon with the midshipmen in the mess hall. Baseball and lacrosse games are on the afternoon's program.

The ladies of the group will lunch at Alumni House, and after the sports events they will be entertained at cocktails and dinner at the North Severn Officers' mess. The only event scheduled for Sunday is chapel, which classmates and their ladies will attend in a group.

Officers' Wives To Have Luncheon

The last in a series of luncheons for wives, mothers and sisters of Quartermaster Corps officers will take place on Wednesday, May 26, 1 p. m., at the Officers Club at Fort McNair.

Mrs. Thomas B. Larkin, wife of the quartermaster general, will be hostess and Mrs. Omar Bradley, wife of the Chief of Staff, will be guest of honor. The program will include a talk by Jane Eads, Associated Press columnist.

Mrs. Robert P. Hollis is in charge of arrangements and her committee members are Mrs. Charles P. Crosby, Mrs. Hugh Everett, jr., Mrs. Jackie Finks, Mrs. Kester L. Hastings, Mrs. George W. Hinman, jr.; Mrs. George A. Horkan, Mrs. A. J. Sockloskie and Mrs. Horace Speer, jr. Reservations may be made with Mrs. Hollis, Emerson 8589.

Cocktail Party Honors Engaged Couple

MR. AND MRS. CAMERON B. LYNHAM entertained at cocktails Friday for Miss Gertrude Gubisch and Thomas F. Carroll, jr., whose marriage will take place June 16.

Guests included members of the families of the engaged couple and faculty and staff of the Washington School for Secretaries, where Miss Gubisch has been registrar and placement manager for the past four years.

Club Calendar

TODAY

National League of American Pen Women, Alexandria Branch—Biennial convention, memorial service, 1 p. m., 1851 Columbia rd. nw. Artists' reception and exhibition, 2:15 p. m., New National Museum. Informal dinner, 6 p. m., Mayflower Hotel.

Jewish War Veterans, Washington Ladies' Auxiliary No. 58—Mother's Day tea, 2 p. m., 3147 16th st. nw.

Soroptimist Club—Picnic at Mr. and Mrs. Hysong's home at Broadwater, on the bay.

Iowa State Society—Brunch, 12:30 p. m., at Burgundy Room of the Wardman Park Hotel.

Business and Professional Division of Hadassah—Bring-a-member party, 3 to 5 p. m., at the home of Mrs. Samuel Berenson, 1609 Buchanan st. nw. A fashion show will be featured.

National League of American Pen Women, D. C. Branch—Memorial service, 1 p. m., at 1851 Columbia rd. nw.

Alpha Chi Omega, Washington Alumnae Chapter—May breakfast, 10 a. m., at the Burlington Hotel. Installation of officers will be held.

Washington Club—Picnic at the home of Mr. and Mrs. Tom Hysong at Broadwater on the Bay, joint meeting with Soroptimist Club.

American Legion Auxiliary — World War Memorial Service, 4 p. m. West Potomac Park.

Delta Gamma, Washington Alumnae Chapter—Moonlight cruise, 8:30 p. m., 7th st. wharf.

Rosary College Alumnae—Mass and communion followed by breakfast, 9 a. m. at Sacred Heart Chapel, 1618 Monroe st. nw.

MONDAY

National League of American Pen Women, Alexandria Branch—Official opening, 10 a. m., Mayflower Hotel. Juvenile luncheon, 12:30 p. m. Reception for Alma Robinson Higbee, 6 p. m. Achievement Dinner, 7 p. m., Drama Night, 8:30 p. m.

American Legion Auxiliary, Bunker Hill Unit No. 31—Meeting, 8 p. m. 3736 10th st. ne.

P.E.O., Chapter J—Meeting, 8 p. m., with Mrs. Frank W. Hubbard, 3308 Runnymede pl. nw.

Congressional Club — Bridge luncheon, 12:30 p. m.

Washington Club—Book chat, 11 a. m. Reviewer, Mrs. Mark Eldredge.

Columbia Heights Art Club—Luncheon, Hotel 2400. Capt. Richard Mansfield, Evening Star cartoonist, will be the guest speaker.

National Capital Opti-Mrs. Club—Rummage sale, proceeds to send boys to Camp Reeder, Md.

Pi Omicron National Sorority, Beta Gamma Chapter—Meeting, 8 p. m., with Mrs. William A. Rooks, 5515 39th st. nw.

American Association of University Women, Silver Spring Junior Chapter—Meeting, 8 p. m., with Mrs. Rogers Hamel, 210 Spruce ave., Takoma Park.

Women's ORT, Park East Chapter—Meeting, 12:30 p. m., 3147 16th st. nw.

American Association of University Women, Bethesda-Chevy Chase branch—Meeting, 8 p. m., with Mrs. Raymond L. Suppes, 6803 Oak lane, Chevy Chase. Ruth Bolton, executive secretary of Social Service League of Montgomery County, Md., will be the speaker.

Petworth Woman's Club—Civic Education Section meeting, 8 p. m. with Mrs. F. B. LeFevre, 3230 Walbridge pl. nw.

Woman's National Democratic Club—Luncheon, 12:30 p. m. Speaker will be Dr. S. Stephenson Smith, author and lecturer, who will discuss "Communism at Work."

TUESDAY

Petworth Woman's Club, Philanthropic Section—Meeting, 12 noon, with Mrs. Fred Davis, 4100 4th st. nw.

Congressional Club—Red Cross group, 10 a. m. to 4 p. m. "Afternoon With Books," 1:30 p. m.

Jewish War Veterans of the U. S., Ladies' Auxiliary No. 58—Bazaar, 7:30 p. m. at Hotel 2400.

National League of American Pen Women, Alexandria Branch—Business meeting, 10 a. m. Luncheon, radio and short story program, 12:30; dinner, poetry and music program, 6 p. m.

Washington Club—Science series, 11 a. m. Birds—Colored movies by Dr. Myron Elliott from the Audubon Society.

American Legion Auxiliary, Potomac Unit No. 40—Meeting, 8 p. m., at Palisades Field House. Volunteer Hospital Workers, Indoctrination class, 2:30 p. m., Walter Reed Hospital. George S. Patton, jr., Tank Corps Unit No. 19—Meeting, 8 p. m., 4202 32d st., Mount Rainier, Md. U. S. Maritime Unit No. 47, meeting, 8 p. m., Legion clubhouse. Police and Fire Unit No. 29, games, party, 7 p. m., Mount Alto Hospital.

Washington Readers Club—Banquet, 6:30 p. m., The Highlands.

Wanderlust Travel Club—Meeting, 8 p. m., with Mrs. Arthur Dillon, 4 Parkside rd., Silver Spring, Md.

Phyllis Lyman Colony, N. S., N. E. W.—Meeting, with Mrs. H. H. Smith.

Alexandria Branch, American Association of University Women—Education group, meeting, 8 p. m., with Mrs. Leo A. Carten, 724 S. Asaph st., Apt. 103-B.

Sigmas of Sigma Chi, College Park Chapter—Meeting, 8:30 p. m., with Mrs. Carville Bowen, 4401 Sheridan st., University Park, Md.

B'nai B'rith, Independence Women's Chapter—Joint dance by Men's and Women's Chapter and Lodge, 9:30 to 12:30 a. m., Shoreham Hotel.

Entre Nous Club—Luncheon, 12:45 p. m. at the Kenesaw, 16th and Irving sts. nw. Mrs. Thor Thors, wife of the Minister from Iceland, will be guest of honor.

Special Libraries Association, Biological Science Group—Dinner meeting, 6:30 p. m. at The Highlands. Election of officers will be held.

DAR, Fort McHenry Chapter—Meeting, 8 p. m. with Mrs. Ernest Etchison, 1717 Otis st. ne. Elections and installation of officers will be held.

DAR, Constitution Chapter—Meeting 8 p. m. at the Chapter House, 1732 Massachusetts ave. nw.

Alpha Delta Pi—Meeting, Alexandria-South Arlington Alumnae Association, 1 p. m. with Mrs. Grose Evans. College Park Alumnae Association meeting, 8 p. m. with Miss Helen Stephens, 709 Ingraham st. nw.

Women's Society of the First Congregational Church—Breakfast, 12 noon, 10th and G sts. nw. Mrs. Renfrow, wife of the Assistant Military Aide to President Truman, will speak on the subject of "Woman's Place Tomorrow."

Voteless D. C. League of Women Voters—Minority committees, 10 a. m. McLean Gardens Neighborhood Group, 8:15 at the home of Mrs. Arthur Morehead, 3830 Rodman st. nw. Belleview Gardens sw. Neighborhood Group, 8:30 p. m.

Pilot Club—Meeting, 6:15 p. m. at Burlington Hotel.

Pi Beta Phi Junior Alumnae—Meeting, 8 p. m. with Miss Agnes Proffitt, 4411 Klingle rd. nw.

WEDNESDAY

Voteless D. C. League of Women Voters, Naylor Gardens Neighborhood Group—Meeting, 8:30 p. m. with Mrs. Pearl Bloom, 2901 Erie st. se. National Economic Policies Group meeting, 1:30 p. m.

American Legion Auxiliary, General Accounting Office Unit No. 48—Meeting, 8 p. m. Legion clubhouse. George E. Killeen Unit No. 25—Card party, 2:30 p. m., 3204 M st. nw.

Washington Club—Luncheon, 1 p. m.

National League of American Pen Women, Alexandria Branch—Luncheon, 12:30 p. m. Dinner, 6:30 p. m. Installation of officers, 9 p. m. Reception, Washington Club, 1701 K st. nw.

Congressional Club—Bowling, 10 a. m.; flower arrangements class, 10:30 a. m.-3 p. m.; lecture, 10:30 a. m.; lunch, 12:30 p. m.; flower arrangements clinic, 1 p. m.

Zonta Club—Luncheon, 12:30 p. m. Dodge Hotel. Mrs. Harriett Howe will speak on "Japan as I Saw It."

American Association of University Women, Silver Spring Group—Afternoon book review section, luncheon meeting, 1634 Eye st. nw.

DAR, Marcia Burns Chapter—Meeting, 1732 Massachusetts ave. nw. Installation of officers will be held.

YWCA, Young Married Women's Club—Luncheon and installation of officers, 12:30 p. m. at "The Stables." A fashion show presented by Jelleff's will be featured.

WCTU, D. C. Branch—Official board meeting, 9:30 a. m. Executive board meeting, 10:30 a. m. at Mount Vernon Place Methodist Church, 938 K st. nw.

Kappa Alpha Theta, Washington Alumnae—Tea, 4-6:30 p. m. at the home of Mrs. Paul E. Shorb, 4800 Woodway lane. Mrs. Omar Bradley, wife of the Chief of Staff of the United States Army, will be guest of honor.

Business and Professional Women's Club of All Souls Unitarian Church—Dinner meeting, at Pierce Hall, 16th and Harvard sts. nw. Dr. A. Powell Davies, minister of the church, will speak.

Woman's Club of Chevy Chase, Md.—Monthly luncheon meeting, 12 noon. Mrs. R. J. Dannemiller, president, will present the annual report.

B'nai Israel Sisterhood — Mother's Day luncheon, 1 p. m. at the synagogue, 14th and Emerson sts. nw.

Bethesda Woman's Club, Literature Section—Meeting, 8:15 p. m. Leslie Ford, author of mystery novels and magazine stories, will be the speaker.

American Jewish Congress, National Capital Chapter—Program commemorating the Warsaw Ghetto Memorial, 8:15 p. m., F st. auditorium of the National Press Building. Senator Claude Pepper will be the guest speaker.

Your Favorite Timepiece—Your Prized Antique
faithfully restored to dependable timekeeping
ELTON LOUIS HOWE
Watchmaker
Homer Building
601 Thirteenth St. N.W. REpublic 7358 Mon.-Fri. 9:30-5:00

MAKE YOUR BATHROOM
A Beauty Spot
with
MODERN PLASTIC TILE
★ Cleans with a damp cloth in a jiffy
★ Will not chip, stain, crack, peel or curl
★ 15 rich colors to blend into your home
An average bathroom takes 2 to 3 days to finish with no interruption to your household. $195.00
Easy terms for your convenience
D. C. PLASTIC TILE CO.
2524 PENNA. AVE. S.E. Phone TW. 2616

Are you reading "Rex Morgan, M. D.?"
It's a new Post comic

BETHESDA Curtain and Drapery Shop

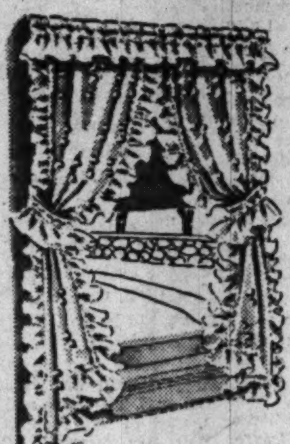

Here's an opportunity for all home lovers to select decorative needs for the home, styled right, at down-to-earth prices. We invite your inspection of the newest curtain and drapery shop, in Montgomery County.

PASTEL RUFFLED FIGURED MARQUISETTE
CURTAINS
in dainty woven design. A fine decorative curtain in the most sought for shades. All are 90" wide to the pair, a range of sizes to suit your individual needs. Choice of Dusty Rose, Blue, Gold, Ivory, Eggshell.

54" Length .... $3.50 pr.
63" Length .... $3.75 pr.
72" Length .... $3.95 pr.
81" Length .... $4.50 pr.
90" Length .... $4.95 pr.

PERMANENT FINISH
ORGANDY CURTAINS
Deep ruffles and picot edges. A fine quality that will launder well and hold their shape in the most wanted sizes. Can be used criss-cross and Priscilla style.

63" Long x 84" Wide .... $5.75 pr.
72" Long x 84" Wide .... $5.95 pr.
87" Long x 84" Wide .... $6.75 pr.
90" Long x 164" Wide .... $13.50 pr.

Zippers
Self Corded
Box Pleated

Custom Made
SLIP COVERS
Made right to fit your furniture. You'll be pleasantly surprised when you see our wide selection of fine washable preshrunk sunfast materials. You can be your own decorator and we will assist you in making the selection of the most desirable fabric for your furniture. Sofa and chair. With 4 cushions. Special
$69.50

CHINA LAMP
and Shade
A wide choice of fine lamps that you will be pleased to own. Some are metal mountings, others in china. An outstanding value. Early choosing is advised as quantity is limited. 10 styles.
Hand Sewed Shades
$10.95

In the Heart of the Bethesda Shopping Center, 7137-7139 Wisconsin Ave., Bethesda, Maryland. See our attractive window display. Free Parking in our shopping area. Store hours 9:30 A.M. to 6 P.M. WI. 4445.
CURTAINS • BEDSPREADS • DRAPERIES • SLIPCOVERS • UPHOLSTERING • TAPESTRIES • CRETONNES • LAMPS

Frances of Frances
1315 Connecticut Avenue

COTTON IN THE SUN—IN THE SHADE! ON THE COURTS—ON THE PORCH—FOR LAZY BASKING OR ACTIVE SPORT—OUR VERSATILE SUN DRESS.
FEATURE PRICE 10.95

It's New!
OGILVIE SISTERS CREME PACK PERMANENT
New Creme Pack permanent gives life and luster to your hair: an asset that is cherished today when femininity is stressed.
To insure a healthy scalp have an Ogilvie Sisters Specialized Treatment.

Ogilvie Sisters
1212 Conn. Ave. AT. 8960

Open Friday evening until nine.

COOL, DARK SHEER PRINT FOR HOT DAYS IN TOWN. FAGOTING TRIMS THE SEPARATE JACKET. WHITE ON NAVY, GRAY OR BROWN BACKGROUNDS. WOMEN'S SIZES 16½ to 22½.
25.00

Gretchen Cole
INCORPORATED
WINCHESTER, VIRGINIA
BETHESDA, MARYLAND
7244 WISCONSIN AVENUE

I. Miller

White suede
perfect complement
to summer's newest,
dressiest fashions

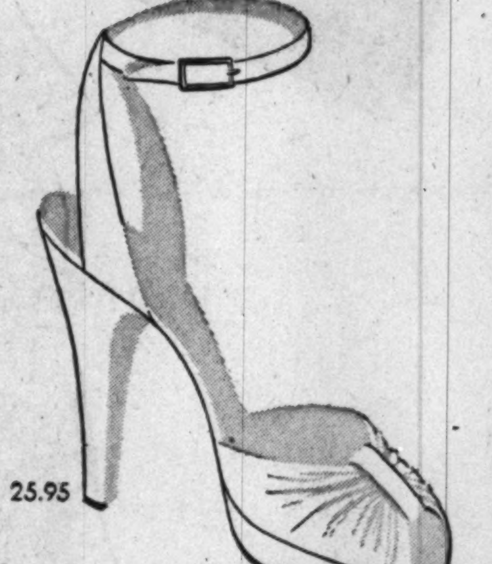

25.95

24.95

24.95

24.95

cool frosty white suede in beautiful I. Miller shoes to play up all white, light prints, sweet pastels

1222 F STREET, N.W.

Glamorous Panamas
from South America

Fine-woven panamas, summer stand-by, has been made charmingly feminine with a splash of taffeta or a sprig of flowers imported from Europe.

Bachrach
Millinery and Hat Blockers
733 11th Street N.W.

District Chapter Of Naval Services Plans Open House

The District Chapter of RONS-NROA (Reserve Officers of the Naval Services-Naval Reserve Officers Association) will hold its second annual open house on Friday, May 21, from 4:30 to 9 o'clock at Heurich's gymnasium, 26th and Water sts. nw.

There will be dancing with music furnished by the United States Navy Dance Band. The Secretary of the Navy and Mrs. John L. Sullivan are expected to attend, as well as Admiral and Mrs. Louis Denfield, Rear Admiral and Mrs. R. C. Ewen and Rear Admiral and Mrs. Ralph S. Riggs.

John Fielder, president of the District Chapter, urges that all naval officers in Washington and their wives attend.

On Holiday

Mr. and Mrs. C. E. Huntley are in Atlantic City for a holiday and are at the Chalfonte-Haddon Hall.

INCOMPARABLE! Smothered Steak, Full Course Dinner $1.75
Brook Farm
6301 BROOKVILLE RD.
CHEVY CHASE, MD. WI. 8820
Large Parties Invited

Members to Be Entertained

Virginia Garden Clubs Have Annual Sessions

Leesburg, Va., May 15.—Officials, committee members, delegates and alternates will be entertained in homes in Loudoun and Fauquier Counties during the annual meeting of the Garden Club of Virginia, which will be held in Loudoun and Fauquier Counties on Wednesday and Thursday, May 19 and 20. Many of these homes have beautiful gardens. A special attraction will be the garden at Morven Park, near Leesburg, home of the late Westmoreland Davis.

Mrs. Woodrow Wilson, an honorary member of the Garden Club of Virginia, will be entertained in the home of Mrs. T. B. Davis, Middleburg. Other guests of Mrs. Davis will be Mrs. Herbert McK. Smith, a former president and now a member of the board of directors; Mrs. C. James Andrews, president of the Garden Club of Virginia; Mrs. Harvey Lindsay, recording secretary; Mrs. Charles Rollins, committee member, and Mrs. James Gordon Smith, president of the Albemarle Garden Club.

Mrs. D. C. Sands, Middleburg, will have with her Mrs. W. Allan Perkins, a former president; Mrs. Ashton Dovell and Mrs. Gardner Boothe. Mrs. Sands is a former president of the Garden Club of Virginia.

Guests of Mrs. Warner Snider, Leesburg, will be Mrs. Powell Glass, a former president, and Mrs. W. Wayt Gibbs. Mrs. W. W. S. Butler, first vice president, will be entertained in the home of Mrs. Reginald Vickers, The Plains. Mrs. Frank J. Gilliam, a member of the board of directors, will also be a guest of Mrs. Vickers.

To Entertain Officers

Mrs. Houghton P. Metcalf of Upperville, will be hostess to Mrs. Malcolm Matheson, second vice president. Mrs. Beverley F. Browne and Mrs. H. Clay de Grange, members of the board of directors, will be the guests of Mrs. Thomas Atkinson, The Plains.

Mrs. Henry Fairfax, a member of the board of directors, will be hostess to Mrs. Douglas S. Freeman, one of the directorate and a committee chairman, and Mrs. Robert Cabell 3d, president of the James River Garden Club. Guests of Mrs. C. Oliver Iselin, Middleburg, will be Mrs. Edmund Strudwick, jr., and Mrs. C. Braxton Valentine and Mrs. Arthur B. Collins. Mrs. Murray Rust will be hostess to Mrs. W. R. Winfree and Mrs. R. J. Keller, jr. Guests of Mrs. J. R. H. Alexander will be Mrs. Robert Waller Bragg, president, and Mrs. Marion Wooten Peebles, delegate of the Brunswick Garden Club, and Mrs. Laird Conrad. Miss Christine Wildman, delegate of the Leesburg Garden Club, will have with her Mrs. Russelly Bradford. Mrs. E. Griffith Dodson will be the guest of Mrs. A. D. Pollock Gilmour.

Mrs. John Gibson, Leesburg, will have Mrs. William J. Phillips as her guest. Mrs. Sterling B. Lacy will be hostess to Mrs. Reid White, Mrs. Edward V. Brush, Mrs. Francis P. Gaines jr., of Blue Ridge Garden Club. Mrs. Robert H. Fletcher will be hostess to Mrs. Linton R. Massey, delegate of Albemarle Garden, and Mr. W. J. Rankin, and Mrs. Edwin M. Betts of the Rovanna Garden Club.

Mrs. E. W. Clark, president of the Leesburg Garden Club, will have with her Mrs. I. William Bagwell and Mrs. George Lee Fosque of the Garden Club of the Eastern Shore of Virginia. Mrs. Robert Pickens will entertain Mrs. Edward F. Howrey and Mrs. Paul Peter of the Garden Club of Fairfax. Mrs. David N. Rust, jr., will be hostess to Mrs. Robert M. Reese and Mrs. George Carter of the Garden Club of Alexandria. Miss Rebecca Harrison will entertain Miss Elizabeth Perry and Mrs. Wyndham R. Bean of the Augusta Garden Club. Guests of Mrs. George J. Durfey will be Mrs. Langhorne Jones and Mrs. Dorothy W. Motley of the Chatham Garden Club.

To Be Hostess

Mrs. William F. Rust will be hostess to Mrs. R. A. Carrington jr., and Miss Annie Whiteside of the Lynchburg Garden Club. Mrs. J. W. Slaughter, The Plains, is the delegate for the Fauquier and Loudoun Club. Guests of Mrs. W. O. Bailey will be Mrs. William L. Pannill and Mrs. H. S. Kearfott of the Martinsville Garden Club. Miss Mary Conrad will entertain Mrs. Arthur S. Talmadge and Mrs. John D. Carr of Mill Mountain Garden Club. Mrs. Morris A. Parris, The Plains, will have as her guests Mrs. Henry MacRae Pinner and Mrs. W. R. Woodbury, Nansemond River Garden Club. Miss Lilias Janney will entertain Mrs. Toy D. Savage and Mrs. Braden Vandeventer of the Garden Club of Norfolk.

Mrs. Stanley Brown, Leesburg, will be hostess to Miss Elizabeth Gregory Hill, Mrs. Oscar Smith and Miss Evelyn Collins Hill of the Princess Anne Garden Club. Mrs. P. A. Wilmer will be hostess to Mrs. E. Harold Peterson and Mrs. S. Richards Johnston of the Roanoke Valley Garden Club. Mrs. B. Powell Harrison will entertain Mrs. Thomas B. Scott, jr. and Mrs. Leonard A. Blackburn of Tuckahoe Garden Club of Westhampton. Mrs. L. P. Ellis will entertain Mrs. Percy L. Rogers and Mrs. Aubrey G. Weaver of the Garden Club of Warren County, and Mrs. Burdette S. Wright will be hostess to Mrs. Thomas E. Thorne and Mrs. I. L. Jones, jr., of Williamsburg Garden Club.

Guests at the Leesburg Inn will be Mrs. Ambrose Ford, Miss Mary Bell Glennan, Mrs. Theodore Pratt, and Mrs. J. B. Spotswood, the Garden Club of Gloucester; Mrs. W. C. Styron and Mrs. Russell Buxton of Hampton Roads Garden Club; Mrs. Don W. Thomas and Mrs. Noland M. Canter, the Spotswood Garden Club.

Staying at the Red Fox Tavern will be Mrs. Louis N. Dibrell, Mrs. Robert S. Burgess and Miss Nancy Cowardin of Warm Springs Valley Garden Club; Mrs. Harrison Bresee, Mrs. John Dunlop, Mrs. George Benoit and Mrs. Robert T. Barton, jr., Mrs. George S. Hughes and Mrs. B. V. Booth of the Garden Club of Danville; Mrs. W. Clayton Williams, jr., and Mrs. John S. Walker of Dolly Madison Garden Club; Mrs. Russell B. Newton and Mrs. Frank Talbott, jr., of Gabriella Garden Club; Mrs. Charles L. Morriss and Mrs. E. Neil Titus of Petersburg Garden Club; Mrs. Herman O. Swanson and Mrs. Richard Turner Pratt of Rappahannock Garden Club; Mrs. Allan Hirsh, Warm Springs Valley Garden Club, and Mrs. Walter S. Robertson, James River Garden Club.

Iowa State Society To Sponsor Trip

Iowa State Society will sponsor a three-day New York trip over Memorial Day weekend. The trip begins on the morning of May 29 and ends the evening of the 31st. Reservations may be made with the secretary of the society, Gertrude M. Louis, at Roosevelt Hotel.

Colonial Dames Chapter Will Meet

The Colonel William Branthwayte Society, Colonial Dames of the XVII Century, will meet at 2 p. m. on Saturday, May 22, at the home of Mrs. Nelson E. Hubel, 7307 Princeton ave., College Park, Md. Assistant hostesses will be Mrs. Frank Morrison, Dr. Ruth Coyner Little, Mrs. Robert C. Bannerman, Miss Gretna P. Boswell, Mrs. Oscar H. McWhorter, Mrs. Shelton B. Lamar and Mrs. F. Kellogg Raymond.

Mrs. John M. Stafford, the president, will preside at the business meeting when plans will be discussed for entertaining the National Conference of the Colonial Dames of the XVII Century which will be held in Washington next year.

Nan Richard's
TOWN & COUNTRY CLOTHES

From our collection of cottons—your summer love—cut out for cool care-freedom.
A $8.95 B $10.95
8650 COLESVILLE ROAD, SILVER SPRING
Open Evenings 'til 9 P.M.
SLigo 6828

PERFECT FACILITIES! for BANQUETS WEDDINGS RECEPTIONS
call Mr. Moss . . .CO. 7200
HOTEL 2400
2400 16th St. N.W.

Alan Lifts Faces . . .

Alan will lift the tired, worn-out face of your old furniture . . . and give it the new glamour—by re-upholstering your old furniture. Select from many gorgeous decorator fabrics.

Besides Alan will re-glue and re-dowel the frames, add new springs and filling. Let Alan re-upholster your living room furniture for a sturdy inside and a stunning outside.

CALL NA. 2563
Our representative will call at home with a FREE estimate.

ALAN UPHOLSTERY CO.
711 9th Street N.W.
NAtional 2563

EMiLY fifth avenue
The Career Girls' Store

to brighten a Rainy Day!
Unbelievable at this low price! Marvelous rayon gabardine raincoat, fully lined with gala plaid. Navy, gray, beige or black. 10-18. $25.
Mail orders? Indeed! Add 20c for postage.
1308 F. STREET N.W.
NEW YORK • WASHINGTON • HARRISBURG

fur repairing and restyling
the kind you've hoped for is achieved at Saks
- our master craftsmen will repair and restyle your furs to the newest, most fashionable lines
- no charge for estimates
- safe, scientific fur storage

Call NAtional 1647 for bonded messenger
Saks at 610 Twelfth Street
our sixty-first year in Washington

1210 F Street N.W.
Erlebacher
Washington, D.C.

Silk Shantung
Precious little about town suit-dresses to keep you coolly assured day in, day out, all summer long. Jewel toned and tailored with a tender shaping. Each 69.95.
from our DRESS SALON second floor

Reserve Now!

YES! NOW IS THE TIME TO PLACE YOUR RESERVATION FOR SERVICE.
Your courteous CRIB dirver will have your sanitary, fresh diapers at your doorstep the day the baby arrives (or earlier).
Remember CRIB guarantees that NO OTHER BABY USES YOUR BABY'S DIAPERS!
LET CRIB DO THE WORK FOR YOU!
It's as simple as A B C to start CRIB DIAPER SERVICE . . . as close as the phone . . . or just fill out order below and mail today. Service starts when you wish . . . and ends when you wish.
DON'T DELAY . . . RESERVE TODAY!
PHONE MEtropolitan 1452
CRIB DIAPER SERVICE
21-31 Pierce St. N.W.
Washington, D.C.
MAIL TODAY!

CRIB DIAPER SERVICE, Dept. P
21-31 Pierce St. N.W.
Washington, D. C.
Please enter my order for Crib Diaper Service to begin on..........
I will need 84 105 126 (circle one) diapers weekly.
NAME ....
ADDRESS ....
PHONE NO. ....
CITY.......... STATE..........

Found an apartment owner who welcomed our boy and dog!"
says Post advertiser

"It was hard to believe in these days of 'No children or pets allowed,'" says Mrs. James W. Cross, wife of a Bolling Field Air Force captain. "We placed our ad in The Washington Post May 3 requesting a place for ourselves, our 13-year-old son, and the family dog. The third day a lady called offering us the entire first floor of her Chillum home, furnished, for only $85. She had a son herself and was glad to welcome our child and dog. It's the perfect solution to our housing problem."

Don't give up hope of finding a house or apartment where your children can be with you. Start your ad now in The Washington Post. Schedule it to run several days and cancel it any time you get results. For service call NAtional 4200 and ask for an ad writer.

The Washington Post

rainbow beauty

PALTER DeLISO

America's master bottier blends tones of pale orchid or sweet green suede to a pump of perfection for summer prettiness.

29.95

Rich's
F STREET AT 10th

exclusive in Washington at RICH'S

Are you reading "Rex Morgan, M. D."? It's a new Post comic

The Family Scrapbook

By Dr. Ernest G. Osborne

Making a Game Out of Chores

When children are younger and find it hard to do the little jobs around the house that are assigned to them, it is a good idea to bring a bit of the play spirit to the tasks.

One mother has developed a plan that works well with her children. She walks through the house, makes a mental note of jobs that need to be done, such as picking up clothes off the closet floor, emptying wastebaskets or dusting off furniture. Then she goes to some central place in the house, calls the children and assigns each one a job of comparable difficulty. When she gives the signal they do the job as quickly as possible, and see who will be the first to return.

One shouldn't overdo this sort of thing, however. After a while children would rather take their chores straight. But when they are younger and if the "game" is used in moderation, it will work quite well.

United Feature Syndicate, Inc.

LADIES' HATS

CLEANED or RETRIMMED
IMPORTED and DOMESTIC

HAT TRIMMINGS

FLOWERS, FEATHERS, RIBBONS, STRAW BRAIDS and VEILINGS.

HAT FRAMES
MILLINERY
SUPPLIES

PANAMAS CLEANED

NEW HATS TO ORDER
It's Easy to Make Your Own Hats

UNTRIMMED HATS IN ALL STYLES

Ladies Capital Hat Shop
508 11th St. N.W.
Hours 9:30-6 NA. 8322

Sorority Elects Miss Vera Mowry

Miss Vera L. Mowry took office as president of Beta Chapter of Phi Delta Gamma at its meeting last week.

Other new officers installed with her are Miss Louisa Jozi-Joe, vice president; Miss Sarah Grandstaff, treasurer; Miss Helen M. Spencer, corresponding secretary; Miss Mary Josephine Carroll, recording secretary; Miss Dorothy Lee Johnson, registrar; Mrs. Wanda H. Shea, editor; Miss Dora Y. Shepard, historian, and Mrs. Catherine E. Krafft, program chairman.

The Shop Scout

craft shop — Mag. Keilty

ON YOUR MARK . . . get set to go to one of Washington's most popular and interesting hobby schools, THE CRAFT SHOP, located in Georgetown. It's under the capable management of Madeleine and Gerry Keilty who conduct day and evening classes in silk screen process, textile painting, pottery, leathercraft, metalcraft, scrapcraft and millinery design. Tuition is most reasonable—$10 for a 2-hour class period once a week for 8 weeks; afternoons 2 to 4; evenings 7 to 9. New classes begin the week of May 24. Plenty of puttering space is available—all tools are furnished. 3236 P St. N.W., near Wis. Ave. DU. 6607.

Murray Galleries ANTIQUES

HAVE YOU ANTIQUE FURNITURE YOU WISH RESTORED? . . . If so, you'd be wise to consult the MURRAY GALLERIES in Georgetown which boasts a splendid cabinet shop! They specialize in repairing, refinishing or duplicating and guarantee the finest type of work. You'll also be interested in their outstanding selection of antiques for sale including china, silverware, jewelry, rugs, lamps, paintings, furniture, etc. 3 floors, 3218 M St. N.W. near Wisconsin. AD. 6476. Ample parking space on adjacent sts.

Winthrop CERAMIC STUDIO

KEEP COOL . . . these warm Washington evenings, while you learn the fascinating art of ceramics at the WINTHROP CERAMIC STUDIO. This is the only COMPLETELY AIR-CONDITIONED studio in the city, so plan to take advantage of the next class starting May 26th. Since classes are purposely kept small to assure individual attention, you'd do well to register now. Instruction hours are from 7:30 to 9:30 one evening a week, for a period of 6 weeks. The Studio is open for your inspection from 11 a. m. 2012 K St. N.W., near K Street Market. NA. 5297.

Scientific Plating

YOUR VERY OLDEST SILVER . . . regardless of its worn condition, can be expertly restored to its original beauty by the skilled craftsmen at the SCIENTIFIC PLATING CO. They also excel in plating and refinishing of gold and other metals—as well as all types of repairing, buffing, polishing, etc. They specialize in a heavy quadruple plate, unequaled in appearance and long-lasting qualities. Phone the SCIENTIFIC PLATING CO. at DUpont 2798 for consultation and estimates. Pick up and delivery. Located in Georgetown at 3611 M St. N.W., 1 block beyond Key Bridge. Open daily and evenings.

The SHOE MART

AS MUCH FOR AS LITTLE . . . as you could ask for—the "famous make" shoes at THE SHOE MART! Budget-wise belles are flocking here by the dozens and saving from $5 up to $15 on every pair they purchase—such makes as Saks Fifth Ave., Bonwit Teller, Jay Thorpe and others with values up to $25 now selling for just two low prices—$5.95 and $9.95! All sizes, all colors, all materials but not in all styles. THE SHOE MART, 1323 Conn. Ave. N.W. Open daily till 6; Thursdays till 9. AD. 9543.

Maurice of Paris Hair Stylist WILLARD HOTEL

IF YOU NEED A PERMANENT . . . right now you're in luck! MAURICE OF PARIS, Hair Stylist, is offering a SPRING SPECIAL on machine and cold waves for just $10! You'll enjoy having all your work done in comfortable private booths, too! Expert hair tinting, bleaching and dyeing. Phone NA. 6511 or NA. 4420 for an appointment. MAURICE OF PARIS, Willard Hotel Mezzanine, F St. entrance.

MOLLO STUDIO

HAVE YOU A LAST YEAR'S PANAMA . . . which needs rejuvenating? Take it to MOLLO STUDIO to be cleaned, blocked or bleached—remodeling most reasonable—$1.50 up. Also new hats made to order (out of your own material if you wish) to match a dress or suit; a fine assortment of frames, ribbons, flowers, feathers, veiling and other trimmings. 1011 H St. N.W., 2d floor. Closed Mondays.

Standard UPHOLSTERY CO.

THE PRICE TAGS . . . are as appealing as the beautiful fabrics themselves at the STANDARD UPHOLSTERY CO. Your Scout has really shopped the town over to compare and they can't be beaten! Simply yards and yards of exquisite SLIP COVER, DRAPERY and UPHOLSTERY materials await your selection, priced 89c a yard and up—rich wonderful colors, textures and weaves. 702 9th St. N.W. at G. ME. 8027.

Shampoo papaya

WHO'S EXCITED? . . . The Shop Scout, and you'll be, too, once you try SHAMPOO PAPAYA!! This amazing soapless shampoo is made from the beneficial properties of the papaya fruit and simply can't be beaten as a scalp and hair conditioner. It thoroughly cleanses with very little "suds," so is most economical to use—leaves hair beautifully soft and manageable, gleaming with natural highlights. It's an added joy to use 'cause no after rinse is necessary and you'll find it ideal for ridding the scalp of any loose dandruff. Ask for a bottle priced 69c up at any of the **Peoples Drug Stores** or the **G. C. Murphy Stores.**

Pon Tello Inc.

JUST ARRIVED! . . . A SPECIAL PURCHASE of darling little pastel TOPPERS at PON TELLO, INC., indispensable for so many occasions. Pretty shades of salmon pink, aqua, cocoa, grey and beige, as well as royal blue, priced $69.95. Attractive double breasted boxy style with large gold buttons and slash pockets, as sketched above. PON TELLO, INC. 2651 Conn. Ave. N.W., opposite Wardman Park. CO. 0575.

bushée CHILDREN'S WEAR

TINY TOTS' TOGS . . . charmingly designed and most reasonably priced await mothers' delighted discovery at BUSHEE! Sturdy, comfortable PLAY CLOTHES in seersucker, chambray or pique for little boys and girls are $1.95 in toddler sizes 1 to 3; regulars 3 to 6x. The kiddies dote on cool seersucker for summer BATHROBES and BUSHEE has them for brother and sister, sizes 2 to 6. Also some of the most adorable wee BATHING SUITS and TRUNKS the Scout has ever seen. $1.95 up. 1311 Conn. Ave. N.W. MI. 9484.

Phyllis Bell's SCHOOL

AN INTERESTING JOB AND A LUCRATIVE ONE . . . is Fashion or Photographic MODELING. Washington, New York and other leading cities offer myraid opportunities daily for attractive, well-trained girls and older women. Those of you seeking such a career would be wise to consult with PHYLLIS BELL, directress of one of the finest schools in this city. Miss Bell's background in Hollywood and New York enables her to present a most comprehensive course and find effective placement. For those interested in just the personal improvements alone, there's a splendid series of classes in Self-Improvement and Speech. Pay just $15 at registration; the balance in small weekly payments. Dial NA. 6084 or ST. 8630 for an appointment and personal analysis without obligation. School hours 11:30 a. m. to 8:30 p. m. in comfortable AIR-CONDITIONED studio at 604 11th St. N.W., 2d floor. Opposite Woodward & Lothrop.

ROSS-SATURN

KEEP IN STEP . . . KEEP IN STYLE . . . in distinctive footwear from ROSS-SATURN. Whether it's duty or date shoes you're after, their varied selections are certain to delight you. Take advantage now of their gigantic SALE to buy two pairs for the price of one—3,000 pairs of shoes which formerly sold up to $19.95 are now $9.95—4,000 pairs, formerly $25 are now $12.95. All sizes and colors but not in every style. Handbags also reduced 20%! Two ROSS-SATURN stores at 1429 F St. N.W., opposite Washington Hotel, (NA. 4730) and 1205 Conn. Ave. N.W., above M St. (RE. 7170).

Ackerman's Cleaning & Dyeing STORAGE

BEFORE A YOUNG MOTH'S FANCY . . . lightly turns to your furs and woolens, send them to ACKERMAN'S for storage! Here they'll receive the finest professional care and, if needed, you can have them relined, remodeled or repaired. ACKERMAN'S is also the Scout's choice for superior dry cleaning—special MEASURED DRY CLEANING upon request. 1730 Conn. Ave. N.W. at S St. Open daily 7:30 to 6:30. NO. 2716.

New York TRIMMING STORE The Zipper Shop

MAGICAL TOUCHES . . . for make-it-yourself wardrobes really abound at Washington's popular "ZIPPER SHOP!" The Scout noted pretty TAFFETA RUFFLING for "the new look," both pleated and ruffled, also COTTON HEM FACING for just 9c yd.; RAYON HEM FACING for 18c yd.; bolts of exquisite LACES, SATINS, TAFFETA, etc., for the June Bride! 913 G St. N.W. DI. 6439.

King Needlework Services

THE OLD MOTH MENACE . . . is close at hand so the Scout suggests a sure preventative—have your furs, woolens, draperies, etc., treated the modern, scientific way with BERLOU MOTH PROOFING, at the KING NEEDLEWORK SERVICE shop. BERLOU is guaarnteed to protect your clothes for 5 years! KING'S also does skilled reweaving and altering of men's and women's garments. 3510 Conn. Ave. N.W. 2d floor. OR. 1812.

ANNE KELLY

KEEP SLIM AND TRIM . . . by keeping fit at ANNE KELLY'S, Washington's largest and most modern Health Club. SPECIAL MAY PRICES offer 10 SPOT-REDUCING treatments for only $15 and include the use of machines, ring rollers, posture instruction and showers—20 treatments for $30 with ring rollers, exercycles, bicycles, vibratory belts, posture instruction, individual steam cabinets and invigorating showers—10 SWEDISH MASSAGES with steam cabinet and lamp, $39.50. Hours 9:30 a. m. to 8 p. m. 1429 F St. N.W., 2d & 3d floors. Opposite Washington Hotel. NA. 7256. "Patronized by Washington's leading women of affairs."

CAPITAL Sewing Machine Co.

HAS THE NEWS REACHED YOU YET . . . concerning the amazing new sewing machines now available at the CAPITAL SEWING MACHINE CO.? They've really got Washington housewives, seamstresses, tailors, etc., talking. They're professional machines for personal or professional use—actually are a combination of 6 machines in one! Will zig-zag stitch, cord, make buttonholes, sew on buttons, embroider, monogram, sew forward and backward—all without using special separate attachments! They're exclusively sold in Washington at this shop. Also available here are excellent Re-Bilt Singer machines priced as low as $59.50 up. Two locations: 917 F St. N.W. RE. 2311 and 1900 (only entrance through Kahn - Oppenheimer, Jewelers) and 1229 H St. N.E. AT. 7358. The later shop open evenings except Mon. and Tues. Tuesday.

The Shop Scout DINES OUT

Old New Orleans

FOR A VERY SPECIAL EVENING . . . of dining and dancing, the Scout recommends the OLD NEW ORLEANS restaurant, mecca of Washingtonians for southern style cooking. Beauteous RITA DIMITRIOU, Athenian songstress, entertains with favorite songs of many nations along with Bob Simpson's Orchestra in the popular Sazerac Room while upstairs in the lovely New Orleans Room, guests delight in the excellent foods, gracious service and charming atmosphere. Open daily from 5:30 p. m.; Sun. 12:30 p. m. to 1:30 a. m. Closed Mon. 1214 Conn. Ave. RE. 7284.

ORIENT 東園

FAR EASTERN FANCIES in eating that take the monotony out of everyday food can be found at THE ORIENT, one of the favorite Chinese and American restaurants in Washington. If lobster is one of your joys, try their Lobster Cantonese, plus a dish of sweet and sour pork, egg rolls and a pot of Chinese tea. Ah, there, indeed, is happiness. Prices are most reasonable—luncheons start at 45c, dinners from $1.25. Excellent service at all times. Phone MI. 9547 for party reservations. 1715 Wis. Ave. at R St. N.W. Free parking on the Orient's private lot.

THE COPPER BOWL

AT THE COPPER BOWL . . . the charm and dignity of the surroundings is surpassed only by the deliciousness of their HOME COOKED FOODS which have been delighting patrons for 32 years! In this restful atmosphere amidst soft flickering candlelight on highly polished copper and brasses, one can enjoy a delectable repast while listening to delightful music on the Hammond organ. Clubs, banquets, receptions a specialty. Open daily 4:30 to 8:30; Sunday from 12:30. 3700 Mass. Ave. N.W. at Wisconsin in the Alban Towers Apts. WO. 6400.

O'DONNELL'S SEA GRILL

IN THE MOOD FOR SEAFOOD? . . . You needn't search far! Simply set your sails for O'DONNELL'S, Washington's nationally known seafood restaurant with that "tang o' the sea" atmosphere. Here fine fresh foods from the best fisheries in the Nation — the Chesapeake, Maine, Florida and other famous ports, arrive fresh daily by fast transportation to please the hundreds of delighted patrons who make dining here a regular habit. Special luncheons are most reasonably priced from just 55c up; dinners from 95c. The attractive nautical decor and continuous music by Muzac will add further to your dining pleasure. Two O'DONNELL restaurants conveniently located in the heart of downtown Washington at 1207 and 1221 E St. N.W., both air conditioned.

CROWN RESTAURANT

IN THE HEART . . . of downtown Washington, there's a popular little restaurant known as the CROWN. It's here folks who like good food but only have a minimum amount of time in which to dine congregate. Service is extremely prompt, prices moderate. Open daily, 8 a. m. to 1 a. m., serving breakfast, lunch and dinner—in-between snacks, excellent bar. 517 13th St. N.W. next to Warner Theater.

WINDSOR ROOM

DO YOU KNOW . . . you can get a delicious CLUB STEAK with mushroom sauce on the full course dinner for just $1.25 at the WINDSOR ROOM? They've very tasty barbecued or fried chicken, too, steaks, chops and seafood. Luncheon 65c up, served 1:30 to 2:30; dinner, 5 to 9. Fine bar. 1411 H St. N.W. NA. 3410. FREE PARKING for dinner guests.

Peggy

berries on fields of pink or blue

Delightful summer date dress, feminine and cool with a serene print and a delicate manner. Off the shoulder, breeze inviting rayon crepe. Sizes 9 to 15.

25.00

Third floor.

In hand a faille bag with satin lining by Jacqueline. Navy, black or brown. 8.50, plus tax. Street floor.

ROMANTICALLY
L. FRANK CO.
"Miss Washington" Fashions—12th & F Streets

TABB—From Page 2

Horse Shows Held in Virginia

Nancy Penn-Smith Hannun, third. Miss Zella Funhardt won the class for the best rider. She also won the class for the best hands and the best officers jump class. Miss Margaret Richardson won the class for the best improvement class.

The Loudoun County Horse Show, to be held on the Raspberry Plain estate near Leesburg on Saturday, has had a large entry list.

Miss Margaret Williams and Mrs. Gill of Massachusetts spent several days with Mrs. J. A. C. Keith in Warrenton last week, returning to Massachusetts on Thursday.

Mrs. Altman of Norfolk, Va., is spending 10 days with her daughter and son-in-law, Capt. and Mrs. Taylor Scott Keith, in Fairfax Court House, Va. Mrs. Donald McNeale of Washington and her daughters, Mrs. Brown, Mrs. Moffett and Mrs. King, are coming to the Loudoun Hunt Horse Show, in Leesburg on Saturday for the day.

Mr. and Mrs. Algernon Davy have sent out invitations for the marriage of their daughter, Mary Wentworth, to Arthur Ridgely White on Wednesday, June 16, at Emmanuel Episcopal Church, Middleburg, Va. Following the ceremony a reception will be held at Wood Hill, the Davy' home near Middleburg.

Mr. and Mrs. James Skinner have sent out invitations to the marriage of their niece, Virginia Lelong, to Lieut. David Bagley Penn, USNR, on Saturday, June 19, at 4 p. m. at the Church of St. John the Apostle, Leesburg, Va. Following the ceremony a reception will be held at La Maisonette, Middleburg, Va.

GENUINE
Pigskin Chair
RUSTIC, VERY COMFORTABLE
BUILT TO LAST A LIFETIME
19.50
ALSO COFFEE TABLE AND
TABARET TO MATCH
THE MEXICAN SHOP
RE. 8436
REAR 1216 CONN. AVE., N.W.
ENTRANCE AT JEFFERSON PL.

LAND OF ROMANCE
FRANCE

SPEND YOUR HAPPIEST DAYS IN ROMANTIC FRANCE

All France is before you—served by the speediest and most comfortable Railroad System on the continent.

In addition, fast Autorail and modern busses run on regular schedules selected to give an intimate picture of the French countryside. In these tiny villages you will find colorful customs part of the daily life. Reservations can be made when your Railroad tickets are purchased.

FRENCH NATIONAL RAILROADS

See your travel agent or write
610 FIFTH AVENUE, NEW YORK, N. Y.

That new glamor-look begins with Life FOUNDATION

It molds your entire figure to that exciting new look... *but with healthful freedom.* For Life Foundation accents your feminine curves and trims your waist, combining the supple control of Life-Bra and Life Girdle *all in one piece!* No wonder more women wear Formfit creations than any other underfashions. Life Foundations $10.00 up. Be fitted today. At better stores everywhere.

A Formfit CREATION

MADE ONLY BY THE FORMFIT COMPANY, CHICAGO, NEW YORK

Lansburgh's
7th, 8th and E Sts. Zone 4 NA. 9800

Sun Season: Rayon Shantung

Sure Success with You Because It's Cool and Smart... So Sensibly Priced!

Handsomely Tailored Classic Summer Suit

16.95

Light-as-air but tailored flawlessly! Note the expensive tailoring touches: pockets aplenty, trim stand-up collar. Doubles as dress and suit! Crisp rayon shantung in black, forest green, cocoa or brown. Sizes 10 to 18 included.

Budget Fashion Center—Second Floor
Hat from our Second Floor, 8.50

Dress-up Rayon Shantung Aglitter with Beads!

16.95

Wonderful for Summertime evenings! Deep cuffed neckline beaded to catch the moonlight! Romantically whirling skirt! Black or green rayon shantung with bronze beads; navy or deep grey with silvery beads. Sizes 14 to 20 included.

LANSBURGH'S—Misses' Dresses—Second Floor
Hat from our Second Floor, 10.95

Pretty Petal Suit with Gently Feminine Lines

19.75

Equally fine for office, for dates, for travel! Dress it up or dress it down . . . change accessories, wear it as a suit or as a dress, you'll love it either way! Cool rayon shantung in dove grey, coffee brown, black. Misses' sizes 12 to 20 included.

LANSBURGH'S—Daylight Suit Salon—Second Floor
Hat from our Second Floor, 10.95

Cool Little Dress to Wear Most Everywhere!

8.95

Your Summer standby, this simple dress whose big attraction is a contrasting motif on the breast pocket! Fly front, flared skirt with pocket, V-neckline. Rayon shantung in black, navy or green. Misses' sizes 14 to 20.

Budget Fashion Center—Second Floor

MEET MARGARET O'BRIEN, MOVIE STAR, IN PERSON TUESDAY, AT 10 A. M., IN OUR GIRLS' DEPARTMENT

The Washington Post
WASHINGTON: SUNDAY, MAY 16, 1948

Boom in Woodwork

New Planning Ideas Stir Home Builders

By David G. Bareuther

NEW YORK, May 15 (AP).—New ideas in home planning such as solar houses with walls of windows, are stirring up a boom in the woodwork industry.

Manufacturers of millwork say there never have been so many places in the American home for lumber finishes.

Architects, striving for new designs, more sunlight in houses, lower costs through elimination of plaster, built-in furniture and other conveniences, are dumping a bonanza in the lap of the wood-work industry.

Colorful plywood paneling, sliding doors, closets fitted for special purposes, tables, desks and beds that fold into walls, storage walls and even folding walls are among features now incorporated in the smallest houses.

Four main forces behind this trend are listed by E. H. Guest, president of Nuroco Woodwork, New Rochelle, N. Y., whose firm has specialized in architectural woodwork for 86 years. He cites:

1. The increase in size and number of windows.

"The wall of glass is here to stay," Guest says. "Windows that reach from floor to ceiling, from wall to wall, are no longer exceptions. Our experience shows that the average six-room house today uses from 20 to 30 per cent more window space than such a dwelling called for in 1929."

GROUND is now being cleared at New Hampshire ave. and Rock Creek pkwy. for erection of a Lustron porcelain enameled steel prefabricated house. The master bedroom features a built-in dressing table, flanked on both sides by closets and topped by a row of storage shelves above the 21 square feet of mirror. The built in unit saves space, substitutes for a chest of drawers. The local Lustron dealer has not yet been named. The Lustron factory is located in Columbus, Ohio

Goodby to Plaster

OVERSIZE windows admit so much more light that homes no longer need light painted or papered walls, he explains. This has been apparent in the interior decorating trend toward dark-colored walls.

Guest said one Long Island builder is erecting low-cost homes with picture windows 16 feet wide.

2. The use of "dry wall" construction to cut costs by circumventing lathing and plastering has centered architectural attention on the amount of waste space involved in walls.

In a typical six-room, one-story house with an area of 1275 square feet, conventional interior partitions have been found to occupy 42 to 58 square feet, or as much space as is needed for a good-sized bathroom.

Because of the cost of such partitions, the storage wall has been developed. Often covered with thin sheets of decorative plywood, they offer varieties of cupboard and closet spaces.

Guest points out that the increasing popularity of houses without basements has greatly boosted the need for closet space. This, in turn, has upped the demand for doors, trim and other millwork.

"The old general purpose closet," he says, "is rapidly disappearing. Closets now are planned and fitted to perform specific storage functions. We are building closets for stepladders, kitchen aprons, bridge tables, just to name a few. In bedrooms the fitted wardrobe with sliding doors is helping to make the closet an accessible, comfortable-to-use dressing accessory."

Walls Must 'Fold'

ARCHITECTS planning minimum houses have found sliding doors to be worth-while space savers.

3. "Built-ins, too, are on the increase," Guest continued. "The kitchen worktop, for example, is finding its way into bedrooms and bathrooms. The generous work surface around the kitchen sink has shown the housewife how handy it can be.

4. The spreading preference for the "open plan," in which living room and dining room form one unbroken area and boy's room and girl's room can be merged into one play area, has sounded the knell, to a great extent, for the immovable wall.

"Our designers have been kept busy lately with walls that fold away, roll up or slide aside," Guest says. "Today walls must be light, handsome, durable, be quick to erect and handle."

Riverdale Permit Issued

A building permit has been issued to erect the 143-unit Lord Calvert Apartments in Riverdale, Md. Calvert Construction Corp. is the builder.

Architects Say:

Morale Low? Blame It on The Building!

ANY you Government guys and gals in "inadequate and shabby temporary" buildings feel like telling off the boss, tripping the messenger boy or saying to heck with everything?

That condition could be classified as "low morale," and it's all caused by buildings, according to the American Institute of Architects.

"Many Government functions today are housed in inadequate, shabby, makeshift quarters, often widely separated, which induce discontent, frustration and disrespect in both employes and citizens," was how the conservative AIA put it.

The architects charged yesterday that too many of the larger cities and small county seats "possess too many rubber-stamped buildings which are monuments of inefficiency."

The AIA would like to see buildings "possessing the dignity that the administration of justice merits in place of what is often a dingy setting." In order to promote erection of public buildings that will be both progressive and efficient, the AIA has launched a Nation-wide study.

The floor plan experts, on request of local civic planners, will present a city with a check list and analysis of what any proposed civic structure should contain in the way of design.

"Those responsible for planning and designing such structures should think along new lines rather than copying the ancient courthouse down the road," the AIA declared.

Contract Awarded For Arlington Bank

A $140,000 building contract has been awarded to E. L. Daniels Co., 2112 N. Quincy st., Arlington, for the erection of a branch bank and office building at 2900 Columbia pike, Arlington, for Old Dominion Bank.

$600,000 Building Under Way

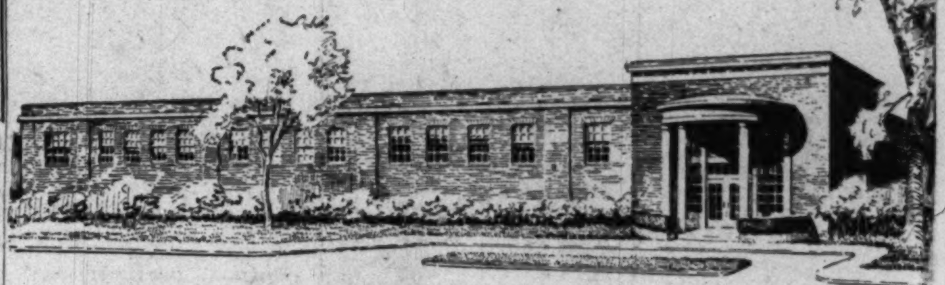

CONSTRUCTION has begun on this $600,000 service building for Virginia Electric & Power Co. on W. Glebe rd., Alexandria, near the northeast entrance to the Parkfairfax apartment development. Structure will be erected on a sloping hill and will rise one story at street level, two stories at the rear. Vepco will use the brick, concrete and steel building for additional storage and service [illegible] Stone & Webster Engineering Corp. are the builders

Figures Tell Story

Realty Lobby's in 'Big Time'

OPERATIONS of the so-called "real estate lobby," damned by President Truman and defended by realtors, bankers and builders, are big-time business compared with the run-of-the-mill lobbyist registered here under the Federal Lobbying Act.

The realty groups are in the news again because of the Federal grand jury currently investigating real estate lobbying here. The lobby has been on President Truman's blacklist as far back as July, 1947, when Senate Republicans challenged him to prove his charges concerning the "subversive" activities of the real estate lobby or "apologize to the Congress."

At that time the President had appealed for an investigation of the real estate lobby because he said the lobby had shown a "ruthless disregard" of public welfare by its "brazen operations" in regard to the rent-control extension bill permitting a 15 per cent increase.

The grand jury investigation of alleged violations of the 1946 lobbying began in January, 1947. The law requires lobbyists to register and declare who pays them. The United States Savings & Loan League, a big voice in the real estate lobby, was indicted March 31 on charges of failing to register and to file statements under the act, the first indictment returned under the law.

Realtors Most Active

THE league, together with the National Association of Real Estate Boards and the National Association of Home Builders, are the big three in the lobby.

Of the three, the National Association of Real Estate Boards, through the Washington Realtors' Washington Committee, is the most vociferous. It lets Congress know in no uncertain terms where the committee stands on any housing legislation.

The National Association of Real Estate Boards, called "Nareb," is master-minded by amiable Herbert U. Nelson, a $25,000 a year expert. Calvin Snyder, of Nareb's Realtors' Washington Committee, is a full-time man on the "Hill," at $12,000, plus expenses.

Top man at the National Association of Home Builders is Frank Cortright, who directs the builders' far-flung activities for $17,500 yearly, plus expenses.

Cortright registered as a lobbyist under protest. A statement accompanying his registration said: "Registrant has been advised by counsel that he is not subject to the Lobby Act. This registration is therefore filed under protest and merely as a matter of personal precaution of the indefiniteness of said Act and the lack of judicial interpretation thereof. It does not in any way constitute an admission by registrant that he is subject to the Act."

A look through the Congressional Record's report on registered lobbyists shows that the real estate lobby is "big time." However, it can't compare with the American Federation of Labor's expenditures of $834,565 last year to "combat antilabor legislation."

In the first quarter of 1948, for example, Nareb spent $32,976 to influence congressional decision on housing matters. National Association of Home Builders spent $58,592 last year on lobbying matters. The American Institute of Architects last year spent nothing, while the National Savings and Loan League dipped into its treasury for only $581.66 during the first three months of this year, according to statements filed with Congress.

During all last year, the Realtors' Washington Committee expended $115,330 in efforts to halt the T-E-W bill and pass other legislation. In contrast, the New York Stock Exchange spent only $641. The Washington Real Estate Board spent

See PROBE, Page 8, Column 7

2nd TRUST NOTES
We will buy deferred purchase money second trust notes secured on improved property.
COLUMBIA MORTGAGE COMPANY
816 Woodward Bldg.
RE. 7330

$6,450
FAIR HAVEN ON THE BAY
The Prettiest Community On The Chesapeake
- Corner bungalow
- Fully furnished
- 5 large rooms
- Bath
- Lot 80x150
- Boating
- Bathing
- Fishing
- Sand beach
- Safe for children

Only 1 hour drive through Upper Marlboro on Solomon's Island Road, follow signs to FAIRHAVEN, look for "BEITZELL" signs, or
Call MR. BEITZELL—North Beach 115F23
BEITZELL REALTOR
1515 K St. N.W. *Exclusive* DI. 3100

SILVER SPRING—IMMEDIATE POSSESSION
1514 SEMINARY ROAD
This 8-year-old brick house is in immaculate condition and contains living room, paneled fireplace wall with bookcases on each side of fireplace, large step-up dining room with corner cupboards, well proportioned kitchen. On 2nd floor are 3 bedrooms and bath, storage attic. Full basement, gas air-conditioning heat, storm windows and venetian blinds throughout. Large rear yard inclosed by white picket fence.
OPEN TODAY, 12 TO 6
DIRECTIONS: At end of 16th St. turn right on Colesville Rd., then left on 2d Ave. (which is 1st St. after passing under R.R. viaduct), follow 2d Ave. to Seminary Rd., bear left to our open sign and house.
Exclusively with
WILLIAM M. CANBY
Realtor
Mills Bldg. REpublic 3732

WE HAVE . . .
DESIRABLE PROPERTIES
QUALIFIED PURCHASERS
John R. de Sibour & Co.
REALTORS
17 DUPONT CIRCLE MI. 6300

LOANS
ON REAL ESTATE
Various plans including long term monthly payment loans, at favorable rate.
First Deed of Trust Only
Rentals—Sales—Insurance
GEORGE I. BORGER
643 Indiana Ave. N.W.
NAtional 0350

Everything in Real Estate
Listings Invited | Specialists Since 1900
The acceptance by us of exclusive agency pretty well assures a sale. Appraisals without charge and our advice for the asking. Moderate priced properties as well as in the higher brackets.
Mortgage Loans—Lowest Rates
MOORE & HILL CO.
804 17th St. N. W. ME. 4100
Wm. A. Hill Paul Hannan

REAL ESTATE SALESMEN
An opportunity for 2 hard-hitting experienced men who can produce. We have the listings, an ideal location and give full assistance to our salesmen at all times in closing deals. Apply Monday all day.
BILLINGSLEY & SANDERSON CO.
4934 Wisconsin Ave. OR. 2326

FOR SALE
DIRECT FROM OWNER
5600 Kirkside Drive
Chevy Chase, Md.
(Three blocks west of Chevy Chase Circle)
Custom-built brick house completed year and a half ago on corner lot. First floor: Center entrance hall, large living room with fireplace, dining room, den, all-electric kitchen, large bedroom and bath. Second floor: three bedrooms, bath and large storage room. Covered porch on south and open deck on north. One car garage. Gas hot-water heat. Beautifully landscaped.
OWNER: WI. 5321

WE ARE PLEASED TO ANNOUNCE
THE REMOVAL OF
OUR REAL ESTATE OFFICE FROM 1010 Eye St. N.W. to 1726 PENNSYLVANIA AVE. N.W.
FIRST FLOOR
EFFECTIVE MAY 15, 1948
HOME REALTY COMPANY
Property Management *Sales* *Insurance*
RE. 1337 *ME. 3887*

Realistings
THE SYMBOL OF GOOD REAL ESTATE
When you list your property with Realistings Corporation—the central real estate listing agency—complete and authentic information is made available to the selected clientele of many outstanding Realtors in Washington and Maryland. Information is so detailed that sightseers are eliminated. Only actually interested prospects are encouraged to inspect your home. No added cost to you for this extensive service. Phone now! List your property with
Realistings CORPORATION
the central real estate listing agency
G. HALL COOK, PRESIDENT
924 14th Street N.W NAtional 8647

Complete Continuing Counsel
- Rentals
- Mortgage Financing
- Sales
- Commercial Leasing
- Appraisals
- Property Management
- Insurance
REAL ESTATE SHANNON & LUCHS CO. WASHINGTON 5, D. C.
SHANNON & LUCHS CO.
REALTORS
1505 H St. N.W. NA. 2345

False Economy In Fire Insurance
Don't let under-insurance rob you of the property it may have taken you many years to acquire. Consult us today for amount required for full protection.
H. G. Smithy Company
811 15th St. N.W. ST. 3300
Mortgage Representative—Travelers Insurance Co.
PROPERTY MANAGEMENT—SALES—LOANS—INSURANCE

$14,950 AND $15,250 | YOUR BEST VALUE | $14,950 AND $15,250
6 Rooms —1½ Baths
1st Floor Powder Room

17 Sold—5 Left
Exhibit House—1714 Noyes Lane
Silver Spring, Md.
Open Today, 10 till Dark
This new group of lovely detached homes represents the best new-house value in the metropolitan area. Situated on large, beautifully landscaped lots, they feature 6 charming rooms, 1½ baths (first floor powder room), living room with fireplace, beautiful streamlined kitchens, 3 nice-sized bedrooms, plenty of closets, and the best of construction details. Come out today and see for yourself.
To Reach: Go out 16th Street, N.W., just past District line to Colesville Road, right one block past viaduct to 2d Ave., left about 6 blocks to houses; OR, out Georgia Ave., about 6 blocks past Colesville Road to Noyes Drive, left to 2nd Ave., right ½ block to Noyes lane, left to houses.
Jess Fisher & Co., Inc.
Realtors
1420 K Street N.W. RE. 8060

Comparison Proves These 1½-Story Cape Cod Brick Houses To Be The Biggest Value In Metropolitan Area
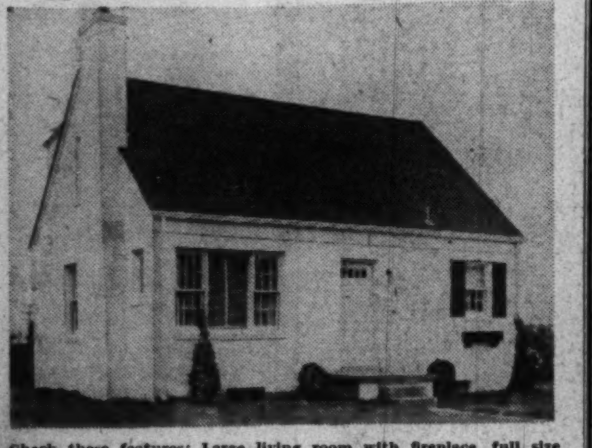
Check these features: Large living room with fireplace, full size dining room, large modernly equipped kitchen, BEDROOM and ½ BATH ON 1ST FLOOR; 2 BEDROOMS AND BATH on 2nd floor. All for only $14,950. Drive out today and see for yourself, you be the judge.
Open Sunday, 10 Till Dark
Directions: Out Michigan Ave. N.E., continue on Queen's Chapel Rd. (stop light), left approx. 2 miles to Green Meadows Addition and our sign on right—From Hyattsville drive west on Queen's Chapel Rd. to Ager Rd. and right to property.
COLONIAL Investment Co.
EXCLUSIVE AGENTS
815-17 9th Street N.W. REpublic 6650

A Distinguished Group of
NEW COLONIAL HOMES
Chevy Chase, D. C.

Sample Home (Sold)—3055 Oliver Street
Center-hall plan. Spacious living room with paneled fireplace, dining room, superbly equipped kitchen with electric dishwasher, breakfast nook, 1st floor powder room. Three cheerful bedrooms, two baths. Semifinished recreation room. Full stairway to 3rd floor. Large screened porch off of living room. Garage with overhead doors. Air-conditioned gas heat. Steel Venetian blinds. Aluminum screening.
$28,500.00
OPEN TODAY, 11-7
(To Reach: Drive north on Connecticut Avenue to Nebraska, east on Nebraska Avenue to Utah, south ½ block to our sign.)
WAGGAMAN-BRAWNER REALTY CORP.
1700 Eye Street Owners Builders MEtropolitan 3860

Overlooking Golf Course at Manor Club Estates
A Restricted Community of Fine Homes
4 Bedrooms — 3½ Baths
1 Acre—Beautifully Landscaped
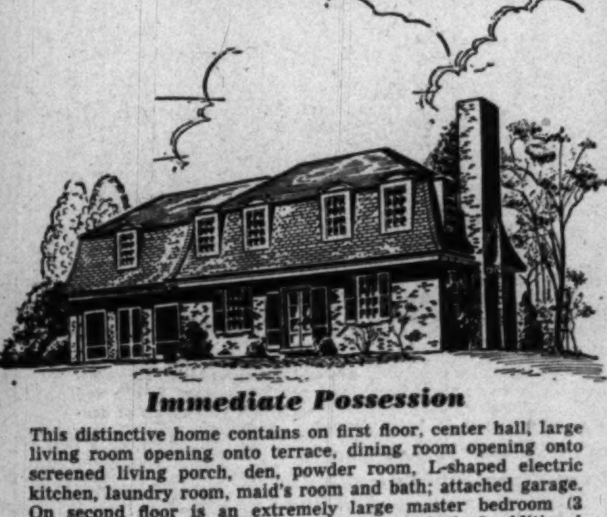
Immediate Possession
This distinctive home contains on first floor, center hall, large living room opening onto terrace, dining room opening onto screened living porch, den, powder room, L-shaped electric kitchen, laundry room, maid's room and bath; attached garage. On second floor is an extremely large master bedroom (3 exposures) with dressing alcove and private bath, 3 additional bedrooms and bath; numerous large closets. The basement consists of recreation room with fireplace, oil hot-water heating plant.
OPEN TODAY, 12 TO 6
Out Georgia Avenue extended (road to Olney) 8 miles from Silver Spring to Manor Club entrance, follow club road to Great Oak Rd., left to Holly Rd., left to our sign.
William M. Canby
Mills Bldg. *Realtor* RE. 3732

Lumber Quality, Supply Improves in Year

Quantity and quality of lumber and other building supplies have improved greatly in the past year, according to Bernard V. O'Neill of Arlington's Rucker Lumber Co. "A year ago," O'Neill declared, "oak flooring was available only in the poor grades. Today best grades of oak, pine and fir flooring are available. Doors and windows are in better supply than any time since prewar days. Doors are in fair supply."

WESLEY HEIGHTS

2640 44th Street N.W.

This delightful custom built home is located on a beautiful landscaped lot facing a large Government park and is in excellent condition. The first floor contains wide center hall, large living room with fireplace, powder room, spacious dining room and well-equipped kitchen; 2nd floor has 3 well-porportioned bedrooms and 2 complete baths. The basement contains recreation room with fireplace and a bar with running water. There is also a 2-car garage, finished attic and a barbecue fireplace in the rear yard.

To Reach: Drive out Mass. Ave. to Cathedral Ave., turn left to 14th Street and left to property.

Open Sunday, 1 P. M. to Dark

1730 K St. L. E. Breuninger & Sons NA. 2040

'Space Engineering' Means Home Comfort at Low Cost

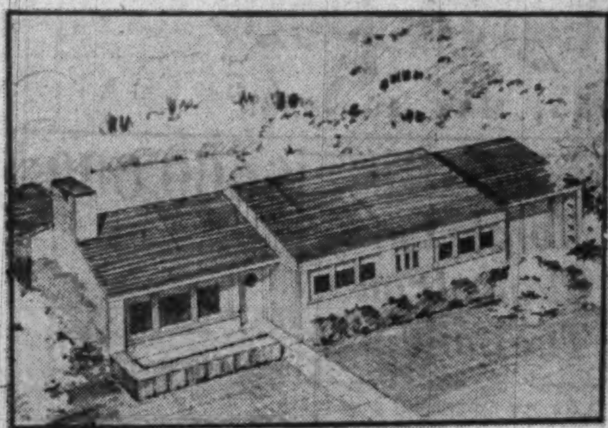

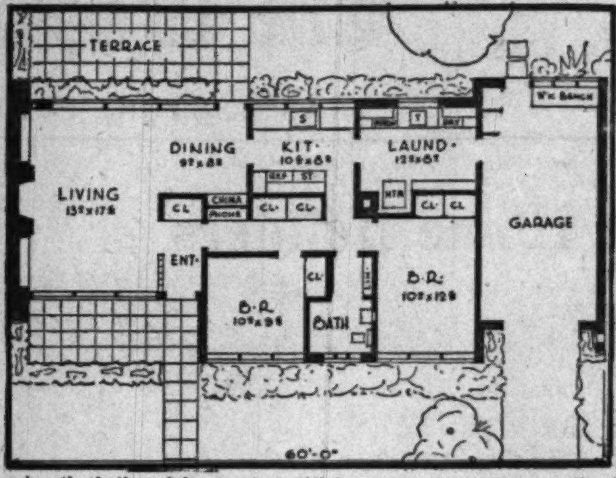

"Space engineering" attains the greatest amount of convenient living in the minimum area when costs are restricted.

This small home has been "space engineered" to provide ease of movement from one area to another without traffic through rooms—a fine planning feature when hallways can be kept small. The L-shaped living and dining room area has large windows that look both front and rear. Built-in bookshelves on each side of the fireplace and a built-in china cabinet are attractive features.

The compact kitchen and laundry rooms have been designed for efficient use and would be convenient for living. The door from the kitchen to the bedroom hall makes the bath and front entrance accessible to the service area, a great step saver. All closets are of the wardrobe type providing the maximum storage area.

Radiant hot water heating with pipe coils buried in the concrete floor provides a new comfort in living as gentle as the warmth of a spring day. Cold floors and drafts are eliminated, and housekeeping is reduced to a minimum—radiant heating is clean.

Complete building blueprints and specifications are available for this home at Hechinger's.

BUNGALOW
$9,950

Open Today, 1 to 6

7825 MacArthur Blvd.

5 rooms and bath, modern kitchen, oil hot-water heat, lot approximately ½ acre. Very reasonable terms.

A. V. PISANI
Realtor—Exclusive
8002 Wisc. Ave. OL. 7500 WI. 5115

WESTMORELAND HILLS

No. 25 Duvall Dr., Md.

Open Today, 1 to 7 P. M.

Beautiful 4-bedroom, 3½-bath home in perfect condition. White brick. Includes library and lavatory on 1st floor. Paneled recreation room, maid's room and bath, two-car built-in garage.

PRICED TO SELL IMMEDIATELY

Mass. Ave. to ½ block beyond Westmoreland Circle; left on Duvall Dr. to home.

Frank S. Phillips
927 15th St. N.W. DI. 1411

SHEPHERD PARK

Detached House Reduced $2,000

Center Hall Plan. All Large Rooms. Floored Attic

1st Floor Bedroom, Half Bath, 3 Bedrooms, 2 Baths on 2nd Floor

7511 13TH STREET, N.W.

Family sized dining room, living room with fireplace, breakfast room, kitchen, 2 porches, 2-car garage, new oil heat. Spacious grounds.

Open Today, 2 to 5 P.M.

THE MUNSEY TRUST CO.
Real Estate Department—NAtional 8080
Mrs. Cummings—WOodley 6852

4 BEDROOMS, 2 BATHS, $23,000

3836 McKinley St. N.W.
Chevy Chase, D. C.

Corner detached brick, slate roof, one block off Conn. Ave. near shopping, transportation, public and parochial schools, churches, and public playground. 1st floor living room with fireplace, large side porch, family sized dining room, den, modern kitchen. 2nd floor 4 bedrooms, 2 baths., Storage attic, oil heat, built-in garage.

OPEN TODAY, 2 TILL 6 P. M.

Directions: Conn. Ave. to McKinley, left 1 block.

DURANT-HILLAND-WHITE CO.
Exclusively
5200 Wisc. Ave. EM. 6600

Two Bungalow Values

Open Today, 1 'til 7 P. M.

$11,950

Glenmont Heights, Silver Spring. Brick Cape Cod recently redecorated inside and out. Living room with fireplace, kitchen with dinette and bay window, 2 nice bedrooms and tile bath. Stairway to expandable attic. Level, landscaped lot, 75x175; detached garage.

To Reach: Out Georgia Ave. 2 miles past Wheaton intersection to Glenmont Heights sign, left 1 block to Flack St., right ½ block to No. 212 and open sign.

$12,500
Capitol View Park

Lovely new 1½-story bungalow, ready for immediate occupancy. Living room, dining room, kitchen, 2 nice bedrooms and bath; stairway to large expandable attic, basement, gas a.-c. heat; $5,000 cash required, balance on liberal terms.

To Reach: Out Georgia Ave. through Silver Spring to Forest Glen Rd., left to Forest Glen, right to Capitol View Ave., continue about 1½ miles to our sign on Capitol Ave.

Edw. C. Holmead
REALTOR
Realtor—Exclusive
9100 Georgia Ave. SHep. 6200

English Village
$21,950

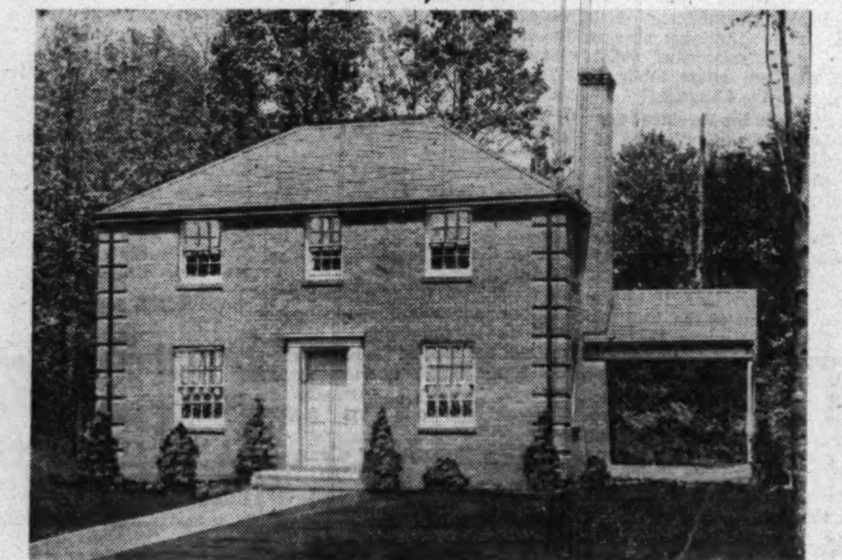

OPEN SUNDAY, 11 TO DARK—WEEKDAYS FROM 1 TO 5 P.M.

We are pleased to present for your consideration a group of new, very distinctive 6 and 7 room homes (2 of which were sold last week), with the following features:

- Large wooded lots
- Powder room on first floor
- Copper plumbing
- Copper spouts and gutters
- Venetian blinds
- Clear oak flooring, kiln dried
- 8 cu. ft. refrigerator
- Steel kitchen cabinets, double sink
- Complete insulation, side walls and attic
- Bryant gas a.-c. heat

CAREFUL INSPECTION OF CONSTRUCTION WILL SATISFY THE MOST DISCRIMINATING.

Schreier, Patterson & Warland, Architects

ENGLISH VILLAGE CONSTRUCTION CORPORATION—OWNERS—BUILDERS-OLIVER 8748

To reach: North on Wisconsin Avenue to Bradley Blvd., left 2 miles to Aberdeen Road and our "OPEN" sign.

ENGLISH VILLAGE

5707 Durbin Road

Open 2 to 6

Charming brick Cape Cod on ⅓ acre. Vacant, ready for immediate occupancy. Spotless in every respect. First floor contains living room with fireplace, dining room with built-in china cabinets, de luxe kitchen with equipped breakfast nook. BEDROOM AND BATH. 2nd floor has 2 other large bedrooms and bath plus nursery. Full basement. Oil hot-water heat. Reasonably priced.

North on Wisconsin Ave. to Bradley Blvd., left about 1/10 mile beyond entrance to Kenwood, left on Rurbin Road to house.

H. J. Korzendorfer Co., Inc.
Builder-Realtors
OL. 5336

American University Park
$22,950

Most Unusual Financing

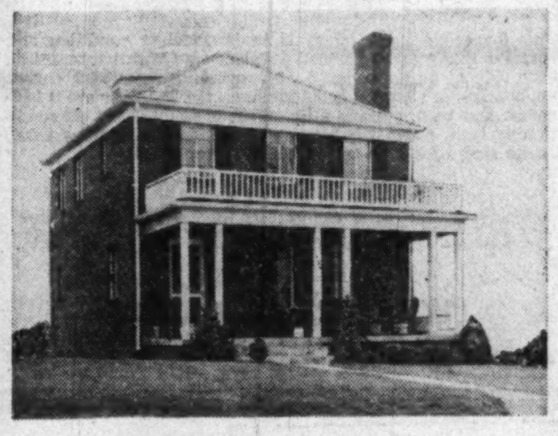

4348 Albemarle St. N.W.

Within Walking Distance of All Grades in Public and Parochial Schools

Nearly new brick home in absolutely perfect condition. Large entrance hall, living room with fireplace, dining room, large, bright and fully-equipped kitchen. 2nd floor has 3 good-sized bedrooms, and 2 tile baths. Full basement with outside entrance, laundry trays, toilet, gas air-conditioned heat. Venetian blinds. Level lot.

Open Today, 1 to 6

Out Wisconsin Ave. to Albemarle St., left 2 blocks to house.

FRED A. SMITH, Realtor
Exclusive
1113 17th St. N.W. RE. 6661

SILVER SPRING, MD.

Bedroom and Bath on 1st Floor
HALF ACRE OF GROUND

Open Today, 1 Til Dark ***Immediate Possession***

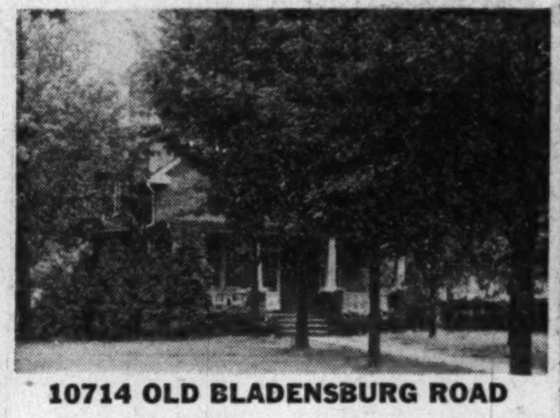

10714 OLD BLADENSBURG ROAD

This unusually fine roomy brick home contains all the requisites for comfortable suburban living. The first floor has large living room, fireplace, den, large dining room with bay window and completely equipped electric kitchen and breakfast nook, large screened porch. The second floor has 3 large bedrooms, each with large dressing closets and bath. Basement has paneled recreation room with fireplace, paneled play room; oil hot water heat; 2-car garage.

Drive out Colesville Rd. to Old Bladensburg Rd. at Four Corners, turn left to open sign

A. J. KESSINGER & CO.
REALTORS
SH. 4544 Silver Spring, Md.

There's an exciting new Post comic!
Don't miss "Rex Morgan, M. D."

A New Group Of Quality Homes Now Ready in MONTGOMERY KNOLLS

The Garden Spot of Silver Spring
A community of fine homes "Planned and Built by Morris Miller"

Price **$16,450** up Only **$2950** Cash

Balance on Convenient Terms

Built by a master builder of the finest materials and workmanship throughout, no expense has been spared in the construction of these quality homes. Featuring every modern innovation, these outstanding homes are conviently located to transportation, shopping, public and parochial schools. There is a home in this subdivision to suit your every need. Featuring 2 and 3 bedrooms 1, 1½ and 2 baths, garages, porches, some with 1st floor bedrooms and bath. Fully equipped kitchens. Price includes your own choice of decorations; street, curb and gutter and other improvements. Streets now being installed. Drive out today and inspect.

Many Styles to Choose From of Various Floor Plans

Possession in Less Than 30 Days—Open Sunday and Daily

To Reach: Out Colesville Pike to Franklin Ave., right to Old Bladensburg Rd., right to Langley Drive, left to homes, or out 13th St. to Piney Branch Rd., continue out to Old Bladensburg Rd., left 1 block to Langley Drive, right on Langley to homes

8632 Colesville Rd., Silver Spring, Md.

Realtors DREISEN-FREEDMAN INC.
Exclusive Agents—Realtors

SLigo 1700

Your New Home in Lovely Silver Spring — $18,950

7 ROOMS—PANELED DEN—2 BATHS

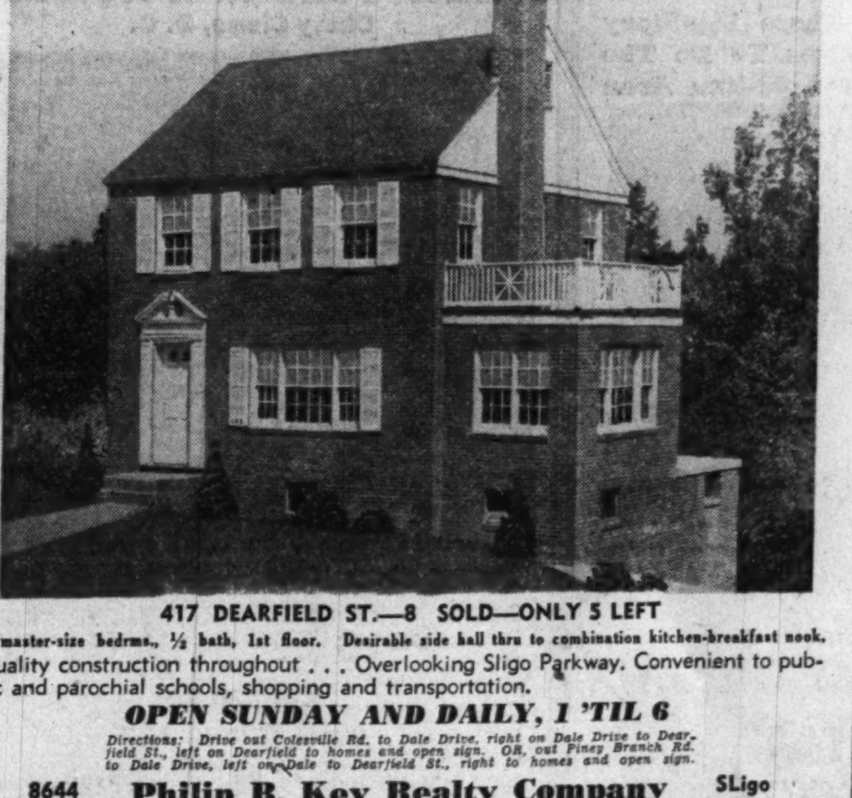

417 DEARFIELD ST.—8 SOLD—ONLY 5 LEFT

3 master-size bedrms., ½ bath, 1st floor. Desirable side hall thru to combination kitchen-breakfast nook. Quality construction throughout . . . Overlooking Sligo Parkway. Convenient to public and parochial schools, shopping and transportation.

OPEN SUNDAY AND DAILY, 1 'TIL 6

Directions: Drive out Colesville Rd. to Dale Drive, right on Dale Drive to Dearfield St., left on Dearfield to homes and open sign. OR, out Piney Branch Rd. to Dale Drive, left on Dale to Dearfield St., right to homes and open sign.

8644 Colesville Rd. **Philip B. Key Realty Company** *Exclusive Agent* SLigo 3010

ATTENTION!!

Extraordinary Value

Drastic Reduction

$21,500

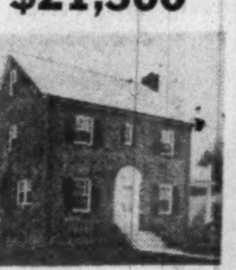

6805 Exfair Road
Bethesda, Md.

Detached all-brick prewar Colonial in heart of beautiful and exclusive Edgemoor. Redecorated and in perfect condition. Living room app. 22x13 with fireplace, dining room, kitchen, breakfast room and large porch on 1st floor. Three bedrooms, two tile baths on 2nd floor. Stairs to storage attic. Full basement with laundry and lavatory, oil hot-water heat.

OPEN TODAY, 11 to 7

Directions: Out Wis. Ave to Hampden Lane; left approximately 7 blocks to Exfair; left to home.

Realtor
Frank S. Phillips
927 15th St. N.W. DI. 1411

Lag in Homes For Minorities Is Analyzed

NEGRO and other nonwhite families are increasing faster than the number of dwelling units they occupy. The result has been doubling up and less space per person. In urban areas during 1940-47, the nonwhite population rose by one-third while the available housing increased only a fourth.

These and other significant facts on housing Negroes, Chinese, Mexicans and other minorities are contained in a report, "Housing of the Nonwhite Population, 1940 to 1947" by Housing and Home Finance Agency.

The nonwhite population offers a good market to builders and real estate salesmen because of the increase in earnings due to shifts from farm to factory work, and upgrading in type and level of jobs available to nonwhites, the report stated.

In certain respects, the study reports, the housing for nonwhites showed improvements. Home ownership by nonwhites showed a greater proportion than that of whites. However, the study said, nonwhites are still below the level of whites in the quality of housing they live in and the amount of space occupied per person.

Extensive and rapid population shifts by nonwhites was blamed for extent of overcrowding. Along with the population shifts, the study shows that nonwhite workers have raised their income levels high enough to live in better housing, if it were available.

Administrator Raymond M. Foley, of HHFA, commented: "Housing conditions of the nonwhite population have improved in several respects since 1940, but the job of housing is far from finished."

Scope of the population shifts of Negro population was disclosed by the Bureau of Census figures which revealed about 1,100,000 left Southern farms to live in Southern, Northern and Western cities. Nonwhite households increased by only seven per cent, while the nonwhite population increased 12 per cent. HHFA interpreted this to mean that some 280,000 nonwhite households contained two or more married couples living doubled up.

Half of the nonwhites living in urban areas had annual total money incomes of more than $1600. For whites the halfway mark was $2700.

Two Brokers Face Hearing

Two real estate brokers will face a hearing before the District Real Estate Commission May 19 on charges of failing to remit rental money to a client in a reasonable time.

They are Francis E. and Joseph R. Murray, licensed real estate brokers, who operate as the Murray Co., at 1229 L st. nw., Assistant Coporation Counsel Edward A. Beard revealed yesterday.

If found guilty by the commission they face possible suspension or revocation of their real estate broker licenses.

Lawrence Watson, owner of three apartment buildings in the 2100 block of Newport pl. nw., filed a complaint with the Real Estate Commission April 26, alleging the Murrays failed to pay him $1235 due for rents they collected as agents since January.

Beard said the Murrays paid Watson approximately $1200 on April 28 and Watson asked to withdraw his complaint.

Today's Best Buys

OPEN 1-6 P. M.

6209 14th St. N.W.

This modern brick home with 8 large rooms and 2 baths, oil heat. Can be yours for only $18,950. Immediate poss. can be had.

106 Webster St. N.E.

Ideal for home or investment this lovely semidet. 2-family house. Poss. can be had of 1st floor apt., 2d floor rented furnished for $100 mo. Only 6 years old.

RUDDEN & COHN, INC.
1424 K St. N.W., EX. 5705

ROCK CREEK HILLS

3 New Homes 3

Open At All Times

CENTER HALL COLONIAL
3 bedrooms, 2½ baths, modern in every detail, electric kitchen, dishwasher and disposal unit, plank flooring, unusual Colonial stairway.

CALIFORNIA RAMBLER
3 bedrooms, 2 baths, maid's room and bath, radiant heat, dishwasher and disposal unit, stainless steel sink, flagstone porches.

LARGE WHITE COLONIAL
Brick, 3 bedrooms, 2½ baths, finished 3rd floor; den with fireplace, 2-car garage, electric kitchen, full floor-length windows, very large rooms.

All homes are on lots of over 17,000 square feet, with minimum of 110 feet frontage. Excellent 4% financing.

Out Connecticut Avenue to Saul Road, right five blocks to homes.

McINTIRE CORPORATION
Owners-Builders
2701 14th St. N.W. CO. 7400

NEAR POTOMAC, MARYLAND

Approximately 4 Acres

SMALL CASH PAYMENT

A Horseman's Paradise

This six-room, two-bath Cape Cod is nestled in unparelleled woodland beauty; also has two-car detached garage with servants' quarters above; a carriage shed; chicken house and new 5-box stall with loft above, attached tack room and attached corn crib. Entire property enclosed in white board fence.

TO REACH: Out River Road 1.5 miles beyond the intersection of Bradley Blvd., make a hairpin left turn onto Persimmon Tree Road and first house on right.

OPEN SUNDAY, 12 to DARK

SAMUEL E. BOGLEY
7004 Wisc. Ave. WI. 5500—WI. 1320

7209 Trescott Ave. Takoma Park, Md.

Prewar brick bungalow containing living room, kitchen, dinette combination, 2 bedrooms and bath. Basement, stairway to attic, oil a.-c. heat, self-storing storm windows. Close to stores and bus. Quiet neighborhood.

Price $12,500

Open Today, 1 to 6

TO REACH: Take Carroll Ave. to Flower Ave., right on Flower to Jackson; left on Jackson to Trescott, right to property.

McCauley Realty Co.
Shep. 6412 Shep. 6488

Indian Spring Hills

3 Large Bedrooms
1½ Baths

$16,950
As low as $3,500 Down
$63.65 Per Month

- Full-Size Range
- Lifetime Roof
- Spacious Dining Room
- Tear-Drop Light Fixtures
- 3 Large Bedrooms
- "Youngstown" Steel Kitchen Cabinets
- Fireplace
- Screened Patio
- Copper Plumbing
- AC Gas Heat
- De Luxe Refrigerator

Only 10 blocks from Hecht Co. Silver Spring Store and heart of the Silver Spring Shopping Center. Near bus lines, schools and Indian Spring Country Club. You may choose your own decorations.

DIRECTIONS: From traffic light at Georgia Ave. and Colesville Pike go out Colesville Pike 12 blocks to Wickersham Sign or Brewster Ave., turn right 1 block, turn right ½ block.

Built by . . . Melwood Properties, Inc.

OPEN TODAY and DAILY, 11 TO DARK

See Mr. Lynch or Mr. Renick

Victor Wickersham
OR. 2100

WYNGATE
4 NEW ALL BRICK HOMES

Open Today, 12 to Dark

Three-bedroom, 2 baths. 1st floor bedroom and bath. Living room 24'6x13'10", fireplace, picture window, de luxe G. E. kitchen with 8-cu. ft. refrigerator, auto. dishwasher and disposal unit, steel cabinets; 13-ft. Formica counter top; built-in dinette set; range with timer; exhaust fan. Upstairs bedroom 21'x13'10" and 21'x12 full tile bath; 5 large closets; basement, recreation area with fireplace; room suitable for maid's room; workshop, etc.; laundry room and heating room with aluminum laundry trays and Bryant gas furnace; garage. Double heavy aluminum sash and aluminum screens.

PRICE $20,500

Excellently Financed

From Bank of Bethesda, go out Old Georgetown Rd., 2¼ miles, left on Wyngate Dr., 2 blocks to open sign.

H. RICHARD SCHREIBER, JR.
Owner-Builder Eves. WI. 8661

One of the Distinguished Residences in

WHITEHALL

Designed, planned and built to a standard rarely found in homes built for sale, these homes are priced to afford outstanding value. Three twin-sized bedrooms and two full baths. One home with first-floor bedroom and bath. Priced from $28,750 to $31,850. Whitehall is the close-in development where Washington's best country clubs and private schools, together with protective covenants, assure permanence of values and permits the best of convenient suburban living.

Completed home, 6903 Bradley Blvd., Chevy Chase, Maryland. Open Saturday and Sunday, 11 to 6.

To Reach: From Wisconsin Ave. and Bradley Blvd. (The Chevy Chase Club Golf Course) drive west 1 1/10 miles to open sign.

PAUL J. FRIZZELL
Owner and Builder
Office—6901 Bradley Blvd. Telephone—Oliver 6900

5811 Chevy Chase Pkwy.

One block off Chevy Chase Circle and near Blessed Sacrament Church, roomy vacant house of 10 rooms and 4½ baths. Large double built-in garage; oil heat. Priced low to allow for interior decorating.

Open Sunday, 11-6

WAGGAMAN-BRAWNER REALTY CORP.
1700 Eye Street ME. 3860

OPEN TODAY, 1 P. M. to 6 P. M.

8200 LARRY PLACE ROCK CREEK FOREST

A lovely immaculate home for the discriminating person, contains on 1st floor a large step-down studio type living room with fireplace and random width flooring, bedroom and bath, dining rm., kitchen and porch. Upstairs are 2 more bedrooms and bath. Full basement, detached garage, real nice lot, in a neighborhood of fine homes.

To Reach: Drive out Conn. Ave to East-West Highway, turn right about 1½ miles to Larry Place, right to our open sign.

NORTHWEST REALTY
OL. 6867. Eves. L[illegible] 6305

2716 CORTLAND PL. N.W.

VACANT

MUST BE SOLD

Modern semi-detached brick in an ideal location near the Kennedy-Warren just off Conn. Ave. Seven rooms (3 bedrooms), 2½ baths; finished basement suitable for recreation, income or professional person; built-in garage; gas heat; fenced yard. Don't miss this fine offering.

Open Today, 2 to 6 P. M.

HENRY HOOD
Exclusive
3432 Conn. Ave. OR. 6100

Larchmont Knolls

9701 Conn. Ave.

A lovely center hall Colonial brick home located on corner lot with over 16,000 sq. ft. This new home has large well-appointed living room opening onto screened porch, large den with picture window, and ½ bath. Ultra modern kitchen and spacious dining room; 2nd floor has 3 bedrooms (all twin-bed size), 2 tile baths, maid's room and bath over 2-car garage.

Open Today, 1 to Dark

CHEVY CHASE REALTY
4420 Conn. Ave. N.W. EM. 1800

FIVE MINUTES TO PENTAGON BUILDING

All Other Conveniences Close

801 S. IVY STREET, ARLINGTON

Open Sunday Noon Until Dark

FEATURING:

1. 3 Good-sized bedrooms
2. Sliding closet doors
3. Tiled bath
4. Open sun deck
5. Heatolater and fan added to fireplace in living room
6. Family dining room
7. Equipped kitchen
8. Back screened porch
9. Full basement
10. Half bath
11. Automatic gas heat
12. Fenced lot

PRICED FOR IMMEDIATE SALE AT $17,500

TO REACH: Cross Memorial Bridge and out Lee Boulevard to Irving St., follow EXHIBIT HOME signs to property and 801 Ivy St.

ARLINGTON REALTY CO.
Exclusive
2204 Wilson Boulevard GL. 1900—OX. 4123

Convenient TO AND FROM WASHINGTON

MANOR CLUB Estates

"A RESTRICTED COMMUNITY OF FINE HOMES"

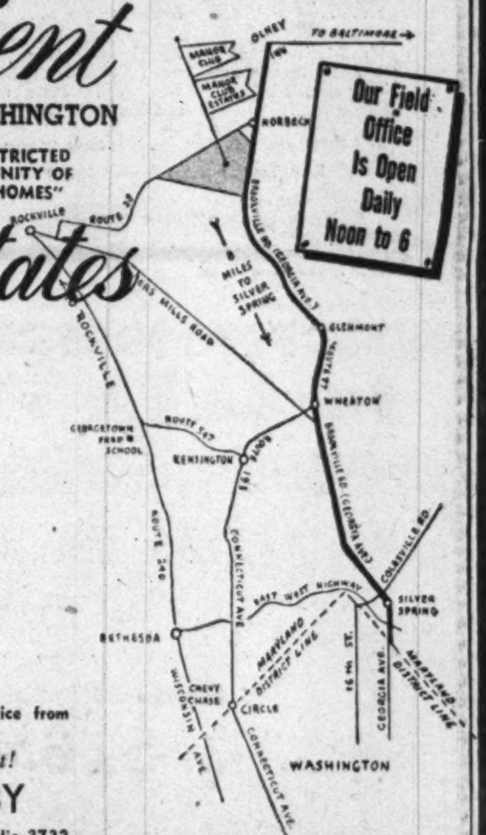

Manor Club Estates affords you the beauty and ease of life in the country with all the conveniences of the city. Situated only 15 miles from downtown Washington, on a good highway, Manor Club Estates is a well established community built around a modern, complete country club. With the purchase of a lot, you are proffered a membership in Manor Club with its beautiful 27-hole golf course, sanitary swimming pool, tennis courts and attractive club house. Churches, stores and schools are convenient to the community, too. School buses drive onto the Estates to assure the safety of your children going to and from school. Drive out to Manor Club Estates. You will be impressed by the many conveniences and beauty of this town and country community.

Several Homes are Available ranging in price from $20,000 to $35,000

For Directions See Map at Right!

WILLIAM M. CANBY
MILES BUILDING *Realtor* REpublic 3732

Open Sunday One to Six P. M.

BY POPULAR DEMAND

We Present

This Spacious Prewar Bungalow

8617 Hawley Road, Silver Spring, Md.

Featuring

- ★ Twin-size Bedroom and Large Colored Tile Bath on First Floor
- ★ Spacious Living Room With Fireplace
- ★ Nice sized Dining Room Opening Onto Patio and Garden
- ★ Large Modern Kitchen With Breakfast Nook and Tile Sink
- ★ Two Upstairs Bedrooms, 12½'x15½' with Large Colored Tile Bath
- ★ Wonderful Large Closets
- ★ Plenty of Storage Space and Attic
- ★ Full Basement with Outside Entrance (8 ft. ceiling)
- ★ Oil Air-Conditioned Heat
- ★ Screens, Storm Windows and Doors, Completely Weatherstripped
- ★ Beautifully Planted Lot with Rock Garden and Picket Fence
- ★ Outdoor Stone Fireplace and Patio
- ★ Convenient: One Block to Three Bus Lines. One Block From School. Walking Distance to Dept. Stores, Movies and Shopping Center
- ★ Built by a Builder for his own home
- ★ Priced to Sell This Week-End Under $20.00. Owner Transferred. Excellent Financing.

OPEN SUNDAY 1 TO 6 P.M. . MR. TED BAIR ON PREMISES

Directions to Reach: Out Colesville Rd. 3 blocks from Georgia Ave., turn right on Hawley Rd., then 1 blk. to our open sign and property.

Exclusive Agent

JAMES L. DIXON & CO.
1022 17th Street, N.W.
STerling 7200 Evenings, SLigo 5322

4709 Bladgen Terrace N.W.

Open Sunday from 1 P. M.

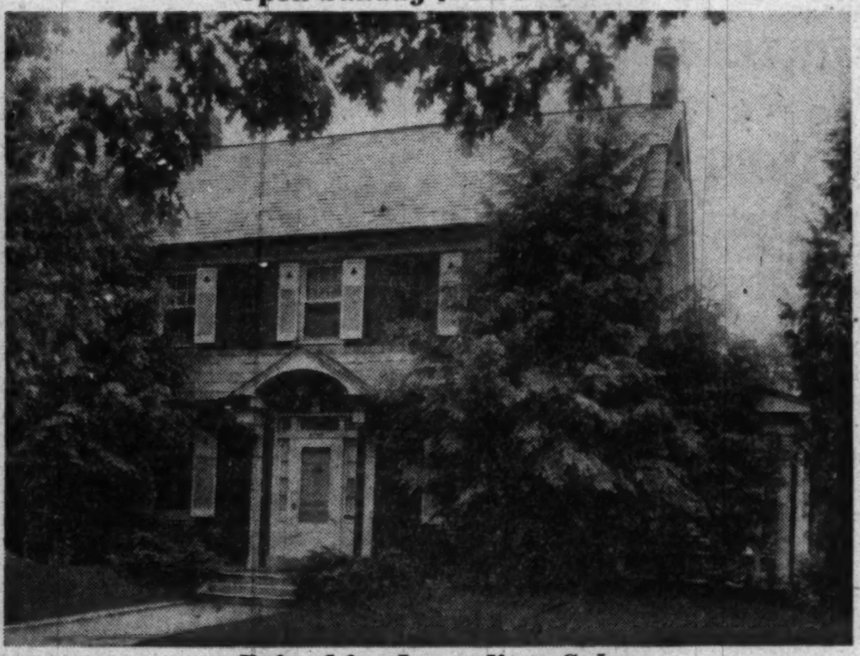

Priced for Immediate Sale

Located just west of 16th street in this fashionable close-in section of pretentious residences. Center-hall, tile powder room, living room (14x24), with fireplace, dining room (13x15), beautiful model kitchen with large breakfast set and de luxe equipment. Four bedrooms and two full tile baths on second floor. Large room and storage on third floor. The basement is finished into paneled recreation room with complete bar and bath. Two-car built-in garage, oil h.-w.h., slate roof. A fine home for the large family.

To Reach: Out 16th St. to Bladgen Ave., turn left to 17th St., then right ½ block to Bladgen Terrace and left to open sign.

Exclusive with

Wm. H. Saunders Co., Inc.
1519 K St. N.W. Realtors Since 1887 DI. 1015

AVAILABLE FOR IMMEDIATE OCCUPANCY

APPEALING CALIFORNIA RANCH TYPE RAMBLER

4 Bedrooms and 2 Baths on One Floor

Also Others Under Construction in Beautiful

NORTH SPRINGBROOK

Desirably located on a large plot adjoining a beautiful 115-acre estate and opposite the Holy Family Seminary, in a community where high standards and protection from encroachment are assured by protective covenants, this attractive rambler, over 100 feet in width, will appeal to homeseekers desiring the utmost in comfort and convenience. The eight rooms, all on one floor, are of unusually generous size, tastefully decorated, and ideally arranged for entertaining. Servants' quarters partially completed above 2-car garage. Recreation room in basement. Rear picture window. Oil-fired hot-water heating system. Adjoining plot of nearly an acre also available if desired.

OPEN SUNDAY, 1 TO 7 P. M.

Inspection Other Days by Appointment

TO REACH: Drive up Georgia Avenue past Wheaton just beyond Glenmont School to the Glenmont-Colesville Road, then right on Glenmont-Colesville Road about 1½ miles to property. OR, from traffic light on Georgia Avenue in Silver Spring, drive up the Colesville Road to Colesville, then left on Glenmont-Colesville Road about a mile to property.

GEO. J. MOSS
Realtor

1005 Bonifant Street
Silver Spring, Md.
SHepherd 2600

MOVING

LOCAL AND LONG DISTANCE

United States Storage Co.

418 10th St. N.W. Phone ME. 1843

FIR LUMBER

Framing, Flooring, Siding, Plywood

RUCKER LUMBER CO.

1320 Wilson Blvd. CHestnut 0660

INVESTMENT OPPORTUNITY

42 UNIT MODERN APARTMENT

Only 2 Years Old
Garden Type Brick
Excellent Financing
Price Approx. 8 Times Income
Parking Facilities

Broker Cooperation Invited

Tipp Realty Co.

ST. 7245 Eves. & Sun. GE. 0727

1424 K St. N.W.

SILVER SPRING

Argyle Park Estates

9911 Tenbrook Drive

New 6-room brick with tile bath, automatic gas heat, full basement. Immediate occupancy. ½ block to transportation.

$13,000

$2,250 Cash
Balance First Trust
$66 Per Month

Open Today, 2 to 6

Out Georgia Ave. from center of Silver Spring to Forest Glen Rd., right to first street beyond Sligo Creek Branch, left to house.

W. L. Lebling
REALTOR
Exclusive
7200 Wisc. Ave. WI. 1122

Some Cities Revamp Outdated Building Codes

Efforts to reduce construction costs by modernizing building codes are making better progress than at any time in the past, Melvin H. Baker, chairman of the Construction Industry Information Committee, has announced.

"Widespread action is being taken to revise codes in line with new materials, improved materials, and increased technical knowledge of their properties," Mr. Baker said.

"New and completely revised codes have recently been adopted in New Orleans, Kansas City, Mo., Pittsburgh, St. Louis and Toledo. Completely revised codes have been prepared and are under consideration for Boston, Los Angeles, Philadelphia and Chicago, and other places.

"Growing acceptance of codes which provide standards of performance in places of those which prescribe specific materials and methods of construction is under way," he said.

"Adoption of the performance type of code means that the numerous new materials and methods of construction which meet performance standards can be used in building without undue delay."

"Another helpful new development is the growing tendency for revised local codes to accept tests of the performance of new materials as made by recognized technical organizations.

"A number of agencies are developing a revision of model building codes, among them the Pacific Coast Building Officials Conference, the Building Officials Conference of America, and the American Standards Association."

Realty Survey Claims:

Only 20% of Needed Construction Started

ONLY about 20 per cent of the new construction needed has been started, building costs will not drop this year, and home buyers must expect to put up more cash than they did in 1947.

These were some of the opinions from a Nation-wide survey of brokers just completed by Previews, Inc., a real estate clearing firm with offices in principal cities. In 45 States and the District of Columbia leading brokers answered 20 questions designed to reveal the real estate situation in their own areas.

The slow building rate in most areas was attributed by brokers to continuing high building costs, lack of labor efficiency, and the increased difficulty encountered by buyers in obtaining mortgage financing. Slightly more than half the brokers reported that sufficient buliding materials are now available in their areas.

Bottlenecks Listed

CHIEF bottlenecks listed were lumber, plumbing supplies, nails and labor, in that order. Others were hardware, steel and accessories. Brokers expressed the belief that building costs, now more than 100 per cent above 1939 levels, will remain about the same during 1948. Those who thought that these costs might decrease estimated, for the most part, that the drop would not exceed 10 per cent. Similarly, the small minority predicting a rise in building costs thought that the rise would not be more than 6 to 10 per cent.

The brokers took note of the current conservative trend in mortgage financing by indicating that buyers are putting up more cash than before. Estimates given most often had buyers paying 20 per cent to 25 per cent cash. Many buyers in Connecticut, Florida and California were putting up 50 per cent cash.

Strengthening buyer resistance to "unrealistically high prices" was noted in all areas. The failure of owners to reduce asking prices; the tightening of mortgage requirements by lending institutions, and the depressing effect of unsettled world conditions were named as reasons for the predicted decline in real estate activity as compared to 1947.

Brokers in New York and all the New England States excepting New Hampshire ran counter to the national trend by predicting steady or increasing activity in the coming months of 1948, an opinion not shared in the Middle Atlantic States. The ratio in this section, as exemplified by broker replies from New Jersey and Pennsylvania, was about 2 to 1 in favor of decreased activity. Florida brokers, showing less confidence than any other group, voted 3 to 1 that business will drop this year.

Asked "What property types lead?" brokers in all areas emphasized an overwhelming buyer preference for small one- and two-family houses under $15,000, and medium-priced suburban homes. Next in order of popularity were investment acreage, farms, commercial and industrial properties. New York was the only State to report marked activity in residences over $20,000.

Home Realty Company Takes New Quarters

Home Realty Co., formerly located at 1010 I st. nw., has moved to new and larger quarters at 1726 Pennsylvania ave. nw., according to Jesse E. Aiken and Stuart H. Robeson, firm partners.

The company has been active in the sale of cooperative apartments and is one of the few local realty firms specializing in that field. Aiken is in charge of all real estate activities, while Robeson will continue his law practice.

Store Alterations

Additions and alterations to a store at 2023 Benning rd., owned by M. G. Hall, are planned under an estimated $35,000 building program.

LEE HEIGHTS

BEAUTIFUL BRICK COLONIAL

2231 N. Columbus St., Arlington, Va.

Open Today, 1 to 6

Excellent 3-bedroom house beautifully decorated. Large living room with fireplace, side porch leading off living room, fully equipped de luxe kitchen, full basement with lavatory and ample apace for recreation room.

Out Lee Highway through Cherrydale, continue 2 blocks beyond traffic light at Glebe Road to Columbus, turn right to our open sign and house.

J. Wesley Buchanan

1501 Columbia Pike CH. 1341-OX. 2798

BRADLEY WOODS

LOVELY NEW MODERN HOME LOCATED ON LARGE LOT

7606 Dellwood Place

First Floor Bedroom and Full Bath

This beautiful brick home located on a lot 144x165. Combination living room and dining room featuring picture windows; ultra modern kitchen, 3 large bedrooms and 2 baths on 2nd floor; full basement with gas a.-c. heat. Attached garage and back porch. Located only 2 blocks from bus transportation. For those people who are interested in a new, modern home, this one is it. Custom built by Hargreave & Smith, Inc.

Open Today—12 to 6

Out Wisconsin Ave. to Bradley Blvd., turn left and follow Bradley Blvd. about 1½ miles to Rayburn Road, turn left to Dellwood Place, then right to open sign.

SAMUEL E. BOGLEY

7004 Wisc. Ave. WI. 5500, WI. 1320

SEARS ROEBUCK AND CO. *Courtesy Satisfaction Service*

Shop Monday through Thursday 10 a. m. to 6 p. m.; Friday and Saturday 10 a. m. to 9 p. m. Brightwood store opens at 9 a. m.

Beautiful Homart Steel Built-in Medicine Cabinets

Install Them Yourself!

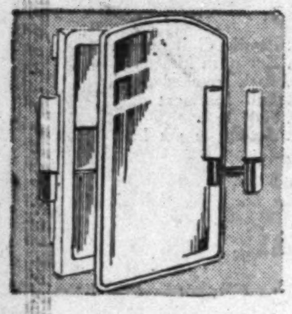

Medicine Cabinet with Light Brackets

Steel Homart 21.95

Equipped with 5-inch frosted shades and brackets that take type T10 tubular electric bulbs. All steel.

Sears 4 Stores

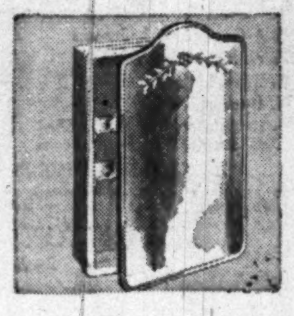

White Enameled Medicine Cabinet

Steel Homart 12.95

Recess medicine cabinet with smart arched 16x22-inch Venetian door. Plate mirror in stainless steel frame.

Sears 4 Stores

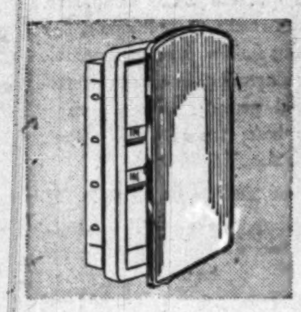

Steel Homart Medicine Cabinet

White Enameled... 7.95

Sturdy steel recess type. 2 removable glass shelves. Double strength mirror.

Sears 4 Stores

Easy Terms on Purchases of $10 or More! Ample Free Parking!

"Satisfaction guaranteed or your money back"

SEARS

911 Bladensburg Rd. N.E. (2)	FRanklin 7500
Wisconsin Ave. at Albemarle (16)	ORdway 1122
2800 Wilson Blvd., Arlington, Va.	CHestnut 7722
5928 Georgia Ave. N.W. (11)	RAndolph 1122

Beautiful

Sligo Park Hills

$21,950

107 Sunnyside Road

Open Today, 1 Till 7 P. M.

This lovely English type white brick home on 75 ft. level lot is located in one of Silver Spring's finer neighborhoods. Living room 23x13 has fireplace and beam ceiling, step-up dining room, kitchen and pantry. Three large bedrooms and bath on 2nd floor, built-in garage, side and rear screened porches. Full basement, oil hot-water heat. Plan to see this early.

To reach: Out Piney Branch Rd. to Sunnyside Rd., right 2 blocks to open sign and home.

Edw. C. Holmead
REALTOR
Exclusive

9100 Georgia Ave. SHep. 6200

American University Park
$13,950

4211 Brandywine St., N.W.

Close to Wilson High, Deal Junior High, Janney and St. Ann's Parochial Schools

Well planned, semidetached brick on a lot 66 feet wide. A bright, cheerful home with pleasing living room with fireplace, large dining room and big kitchen. There are three excellent bedrooms, tiled bath and sleeping porch. Airy, bright basement. Hot-water heat, oil fired. Owner has purchased another home and has priced this house to sell quickly. Near transportation, large shopping center.

Open Sunday, 11 to 6
To Reach: Wisc. Ave. to Brandywine St., left to house.

James E. Schwab
Exclusive

5522 Conn. Ave. ORdway 5800

In ALTA VISTA TERRACE, *Bethesda*

Furnished Model Home, $16,950

Furnished Model Home, $19,250

WE WON'T BOAST ABOUT HOW MANY HOMES WE'VE SOLD! *Come Out and See for Yourself—* SOLD SIGNS APPEAR ON ALL HOUSES SOLD

Modesty is the Best Policy

IS this going to be a tough assignment? After all, when people come out just to check over, but leave their check-book instead, its only human to talk a little about it.

You see those houses are chuck full of sex-appeal. The feminine sex delights in the charm, loveliness and easy housekeeping equipment. The masculine sex goes for the value, low up-keep, sturdiness and spacious grounds.

She's intrigued by: the All Electric Kitchen with Electric dishwasher and clotheswasher Unit, DeLuxe Electric Range, Electric Clock, Electric Chimes, Built-In Radio, Exhaust Fan, Large 7.7 cubic foot Philco Refrigerator with deep freeze unit.

He's impressed by the: All copper gutters and downspouts, copper water pipes, fully insulated sidewalls and ceilings and metal venetian blinds, fully screened.

She's wide-eyed at the three large bedrooms with closets galore and storage space, the large colored tile bath, the first floor lavatory with colored fixtures.

He brings up the full fireplace, venetian mirror over the fireplace and the full length mirror at the foot of the stairs and *He* tells her there is no extra charge for anything.

Does she want it?

You bet your bottom Kinsey she does!

Furnished Model Homes by P. J. Nee Co. "Dream House Furniture"
Open Daily and Sunday, 11 to 6

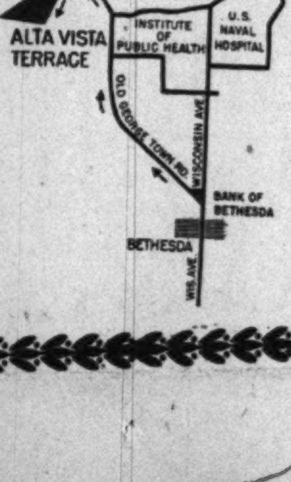

E. M. FRY, INC.

REALTOR

4628 East-West Highway **WI. 6740-8700**

Built by Cambridge Construction Co.

Virginia Forest

A Community with Character

"Homes of Individual Design and Charm"
Developed and Built by ROAN & POPPELMAN, Inc.

ONE READY for your choice of interior decorations—FEATURING: Studio living room with unique corner fireplace, drop ceiling dining room and Beauty Craft equipped kitchen, step-down 1st floor bedroom wing (2 spacious bedrooms with full tiled bath). Balcony finished into huge bedroom, dressing room and full private bath. Deep basement with high ceiling and outside entrance (designed for recreation, shop and utility).

Large Wooded Lot—Paved Streets and All City Conveniences

PROFESSOR RAVEN SAYS:

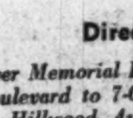

"Attention property owners: Read pages 22 and 50, U. S. NEWS & WORLD REPORT Magazine, dated May 14, 1948."

Directions:

Over Memorial Bridge and out Lee Boulevard to 7-Corners, bear right on Hillwood Avenue (Route 338) to Lee Highway, left 1 mile to entrance (Virginia Forest), right 3 blocks to Seaton Lane, then right to new houses.

Exclusive with

Ravenwood REALTY COMPANY

FA. 2976

This Week In D. C. Real Estate

DATA ON mortgage recordings has failed to confirm the persistent reports of scarcity of mortgage funds, according to the Building Products Institute's monthly report, "Construction Trends." In March, 208,000 nonfarm loans of $20,000 or less were recorded, totaling 995 million dollars, compared with 181,000 for 827 million dollars in February. BPI said both the number and amount of March recordings were higher than one year ago.

During the first quarter of this year, 586,000 loans were recorded, an increase of about 5 per cent over the same period of 1947. The only category of lenders showing a decline in activity is that which includes commercial banks and trust companies, some of which are "loaned up" and al lof which are under pressure from supervisory agencies to pursue cautious lending policies.

AL BAKER & SON, INC., Alexandria realty firm, has announced the addition to its staff of Emanuel A. Baker, formerly of Baltimore, who will serve as public relations adviser and supervise all listings.

The firm has incorporated and has elected the following officers: Albert E. Baker, president; Robert L. Hanna, executive vice president; Matilda Baker, first vice president and secretary; Stephen C. Balazs, second vice president; Bernice Cook, assistant secretary, and Frances Hirst, treasurer. The directors include Irving Chandler and Edward Cohen.

The firm has announced plans to enter the home building field and will start several new homes in the near future.

FINANCIAL, business and educational leaders, plus several Government officials, will speak at the fifth annual convention of the National Savings & Loan League in Atlantic City, May 24-27. Chairman William K. Divers and members J. Alston Adams and O. K. LaRoque of the Home Loan Bank Board will address the convention on May 25.

John L. Haynes, chief of the construction division, Department of Commerce, will speak May 26. Haynes has just returned from Europe. The final session May 27 will feature a GI Loan Clinic with Thomas Sweeney, assistant director of the VA Loan Guaranty Service. He will be followed by H. R. Northup, secretary of the National Retail Lumber Dealers Association, Washington, who will discuss the new industry-engineered housing program. HHFA Administrator Raymond M. Foley will be the concluding speaker.

WASHINGTON Home Builders Association has reported that 60 per cent of exhibit space has been sold for its second annual Home Show Exposition scheduled this fall at the National Guard Armory. Negotiations are under way to build a model home at the Armory. The association has also secured lots in the Bradley Farms subdivision, se., as a site for its proposed $6500 low-cost home program, plans for which are nearing completion.

BRIEFS: National Association of Home Builders will hire one man to correlate and send out information to its members concerning new ideas, trends, inventions, products, etc., pertaining to low-cost home construction . . . Mortgage Bankers Association's thirty-fifth annual convention has been set for Chicago, September 22-24. Running concurrently with it will be the ninth annual Exhibit of Building, Industry and Services, a display of products and services of home building materials and appliances, office equipment and other products . . . Fred S. Gichner Iron Works celebrated its fiftieth anniversary last night with a party at its plant, 1214 24th st. nw.

350 Home Project Underway

First completed dwellings in the 350-home Chillum Terrace development will be ready for occupancy within two weeks, Harry Poretsky & Sons, Inc., builders and developers, has announced. The project covers 62 acres near Riggs and Chillum rds., just east of the District Line in nearby Maryland.

Houses are brick, detached, in the $15,500 to $18,500 price bracket and contain six rooms, 1½ or 2 tile baths, full basements, concrete porches, sliding glass kitchen cabinets and gas heat.

One architectural innovation is an arrangement of the stairway at the rear of the home so it is easily accessible to both the living room and kitchen. Lots have 55 to 60-foot frontage and the elevation at Chillum Terrace is one of the highest in the city, according to the builders.

7 Brick-Frame Houses Planned on Jonathan St.

Seven two-story brick and frame houses will be erected at 1500 block Jonathan st., Prince Georges County, Md., under a building permit issued to Francis D. Deremer.

Russia Boosts Credits To Home Builders

Moscow, May 15 (AP).—"Trud" reports that the Central Commercial Bank has increased its scale of credits to persons building their own homes. Large sums are said to have been consigned to persons building houses in areas which suffered from German occupation in the Ukraine Bylorussia.

Special credits are provided for repatriated Armenians.

More County Buildings

Devereux & Simon plan 17 more two-story brick veneer dwellings in the Glen-Mark Park section of Montgomery County, Md.

WESTMORELAND HILLS

Choice Residential Lots

$2,750 up

Directions: Drive out Massachusetts Avenue to Westmoreland Circle and enter at sub-division sign.

For Information, Mr. Mullen, OL. 3240; Evenings, WI. 8397

Georgetown

1427 34th Street N.W.

Vacant—Immediate Possession

An attractive semi-detached house featuring 3 bedrooms and 2 baths on 2nd floor; on the 1st floor, living room with fireplace, dining room, pantry and spacious kitchen. Nice garden, with separate street entrance, oil h.-w. heat. Ideal for small family.

Open Sunday 2-6

John R. deSibour & Co.
Realtors
EXCLUSIVE AGENTS
Mich. 6300—Eves. OV. 5215

CLEVELAND PARK

3210 Macomb St., N.W.

Open Today, 1-6

Stately residence located in a most convenient neighborhood among homes of comparable value.

Consists of entrance hall, delightful living room den, large dining room, powder room and kitchen on the 1st floor. 2nd floor contains 3 bedrooms and bath, and there are two additional rooms on the third floor. The home is situated on a nice wooded lot adjoining a large private estate and has excellent interior decoration.

To Reach: Out Connecticut Ave. to Macomb St., left to our open sign.

H. J. KORZENDORFER and CO.
OL. 5336

THIS IS THE LAST HOME
IN THIS SUBDIVISION IN CONVENIENT SILVER SPRING
$18,450
ONLY $3,450 CASH
$99 PER MONTH
FIRST TRUST OF $15,000

DETACHED BRICK—3 BEDROOMS—GARAGE—CORNER LOT

AN ESTABLISHED COMMUNITY

An attractive corner 3-bedroom detached brick home located in a new and fast growing community only a few minutes drive from the heart of Silver Spring. Built of the finest post-war materials and workmanship, the home is situated on large corner landscaped lot, featuring living room with fireplace, dining room; modern, fully equipped kitchen; 3 bedrooms, full tile bath, garage, full basement, gas air-conditioned heat, weatherstripped, insulated and screened. Bus service at the door.

TO REACH: Drive out Georgia Ave. 2 7/10 miles past traffic light in Silver Spring to PLYERS MILL ROAD, THE 10700 BLOCK OF GEORGIA AVE., and our sign, turn right to exhibit home.

INSPECT TODAY AND DAILY, 10 TILL DARK

8632 Colesville Road — **DAVID MILESTONE** REALTOR — SHepherd 7978

BETHESDA

4602 Sleaford Road

This modern 7-year-old brick home, offered for the first time today, is superbly located just east of Wisconsin ave., near every facility including a parochial school. 6 excellent rooms, 3 bedrms., 2 baths, attached garage, oil A.-C. heat, good lot, fine neighborhood.

Open Today, 1 till 6 P. M.

Out Wisc. Ave. a few blks. past Bethesda Bank to Cheltenham Drive, right 1 blk. to Tillbury, right 1 blk. to Sleaford then left 1 blk to house.

DURANT-HILLAND-WHITE CO.
5200 Wisc. Ave. — *Exclusively* — EM. 6600

BRADMOOR, MD.
8516 Irvington Avenue

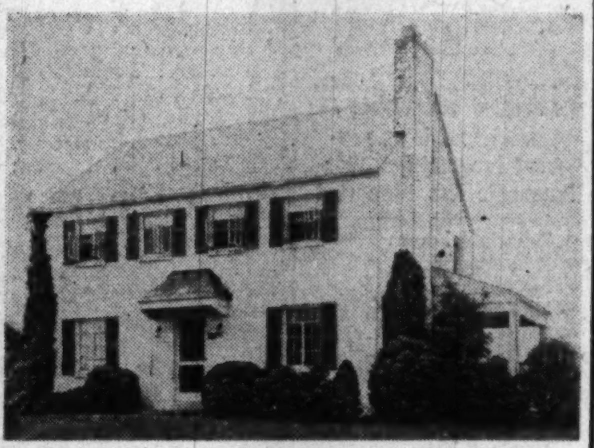

Open Today, 12:00 Noon to 6:00 P. M.

Directions: Out Wisconsin Ave. to Bradley Blvd., left on Bradley Blvd. 2.3 miles to Bradmoor, right on Bradmoor Drive 1 block to Roosevelt St., right 1 block to Irvington Avenue, left to our open sign and property.

Detached, white painted brick, 8 rooms, 3 baths, panelled recreation room with fireplace and tiled floor, maid's room, oil heat, air conditioned, built-in garage, nice rear yard fenced in, living porch.

Owner leaving country. Reasonably priced. Sufficient allowance will be made for interior and exterior decorating. Possession with title.

SANDOZ, INC.
Call Larry Weir
2 Dupont Circle — DU. 1234 — Evenings: WO. 2781

ON A COMMANDING ELEVATION IN EXCLUSIVE

Rock Creek Park Estates

ON APPROXIMATELY 1 ACRE OF GROUND JUST WEST OF 16TH STREET

Built by Prominent Washington Builder for His Own Home in 1942

Situated on a beautiful corner lot of approximately 1 acre of ground, this unusual, brick and stone English residence in new house condition is one of the finest built and planned homes the most discriminating buyer could desire. Ideally adapted for entertaining, no expense has been spared in the appointments and detail in this fine residence.

Tastefully decorated throughout with only the best of finish and decorations, this home could not be duplicated today at any price. First Floor contains large entrance hall with most attractive circular wrought iron and bronze stairway, large step-down living room with marble fireplace, with beautiful bay window at end, adjoining screened living porch, most attractive dining room with bay window and mirrored wall; Solarium with marble floor, gum paneled library, powder room, with adjoining lavatory, large breakfast room, fully equipped kitchen with tile walls, rear porch off kitchen. The second floor contains unusually large master bedroom with dressing room and very attractive tile bath with tub and stall shower, 3 other generous size bedrooms and 2 tile baths, ample closet space including a very large linen and cedar closet. Third floor completely finished, can be used as bedroom; plumbing roughed in for additional bath, also 2 large storage rooms. The basement has a large club room with asphalt tile floor, leather seats, all indirect lighting, and fireplace, adjoining room with complete bar. Game room, maid's room and complete bath, laundry room and wine cellar. The entire basement is out of ground with the beautiful circular stairway running from the 2nd floor to the basement. Other features include stone walled rear garden with outside fireplace, 2-car built-in garage, storm windows and doors, slate roof, steel casement windows, copper pipes, gutters and down spouts, the finest of hardware and lighting fixtures and many other outstanding features to be found only upon your most critical inspection.

This property must be seen and thoroughly inspected to be appreciated. It is without question one of the finest built and most tastefully decorated homes one seeking a home of this character could possibly ask for.

CONSERVATIVELY PRICED AT

$90,000

Including drapes and carpeting for entire house.

Inspection by Appointment Only

Saturday, Sunday and Evenings Call GE. 6191

DAVID MILESTONE
REALTOR

8632 Colesville Road • SHepherd 7979

Cooperation of Brokers Invited

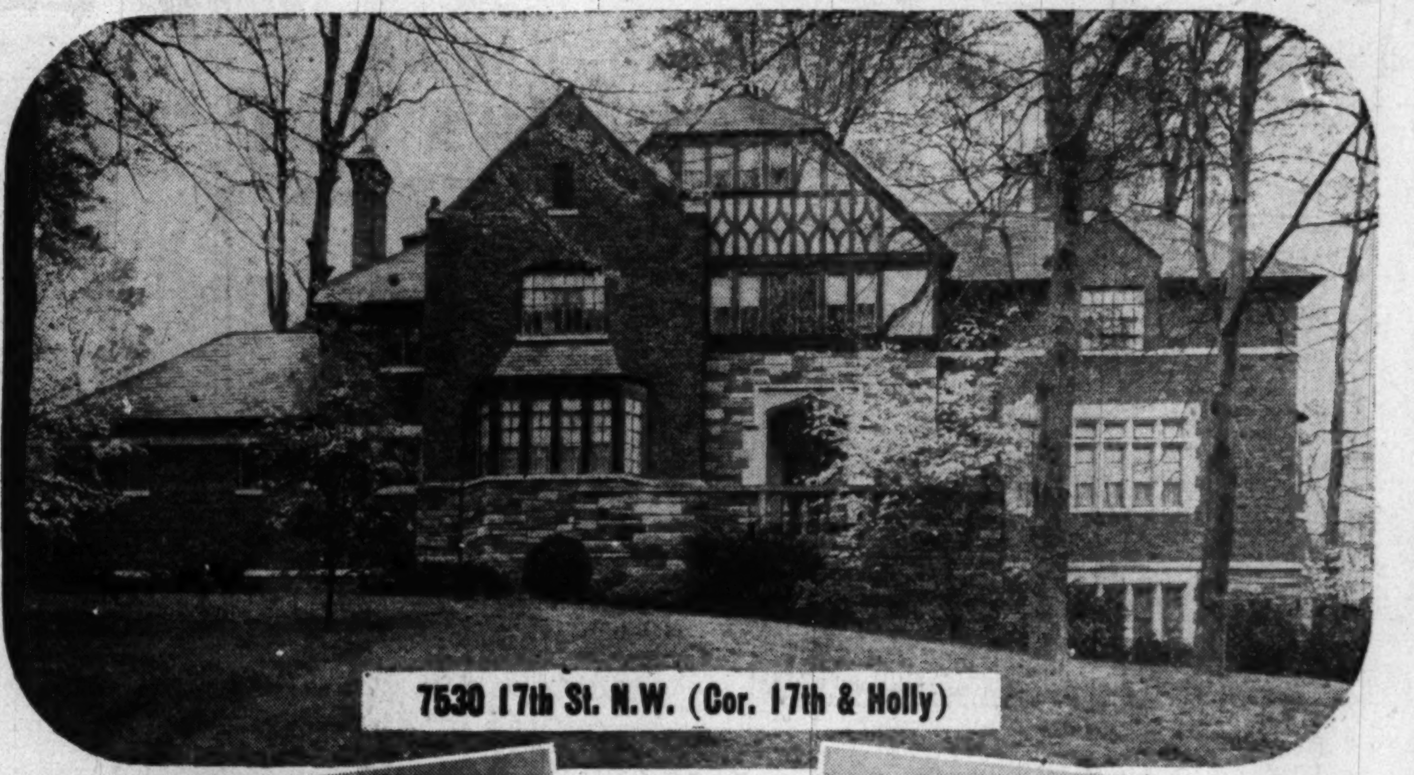

7530 17th St. N.W. (Cor. 17th & Holly)

Interior view of Dining Room showing mirrored wall at end of room

Interior view of Living Room with expanse of beautiful bay windows

Entrance Hall showing attractive circular stairway

Woodridge Bungalow
3055 Vista St. N.E.

Priced To Sell Today

$14,750

Attractive bungalow conveniently located to schools and transportation and in immaculate condition. Contains exceptionally large living room with fireplace, 2 bedrooms, den, large kitchen and dinette, recreation room, detached garage, oil h.-w.h. heat. Beautiful landscaped lot 300 feet deep with space for garden. Don't fail to inspect today.

Open Today, 1 to 6

To Reach: Out Rhode Island Ave. to South Dakota Ave., right on South Dakota Ave. to Vista and left to home.

Fred A. Smith
Realtor
Exclusive
1113 17th St. RE. 6661

European Home Builders Are Crying the 'High Cost' Blues

BUILDING costs in western Europe have increased in greater proportion than in the United States, John W. Harris, president of John W. Harris Associates, New York and Chicago builders, disclosed following a three-week survey of construction cost and material conditions in England and France.

Mr. Harris said that building firms in the two countries are faced with many of the basic problems which have contributed to rising costs in this country, including (1) great shortages of almost all building materials, (2) shortages of both skilled and unskilled workers, (3) decreases in productivity per man hour in spite of rises in hourly wage rates.

"In addition," Mr. Harris said, "the construction industries of England and France are confronted with very strict governmental allocation and control programs which permit only a limited amount of building activity because of the severe scarcities of materials."

The prospects for a more favorable situation will not be achieved soon, even with Marshall Plan aid, according to Mr. Harris.

"In England," he predicted, "it will be at least two years before builders can begin cutting into the backlog of construction that has been stockpiling for almost a decade of war and postwar uncertainty. In France, it will be from three to four years before most projects can go ahead."

Shortages of skilled and unskilled workmen can be attributed to several factors. The craftsmen lost in the war have not been replaced and apprentice programs are inadequate. The drop in productivity is so great that Paris builders report an average of 250 brick per day output by bricklayers. In Washington today the output averages around 700 per day.

MT. PLEASANT
3106 18th STREET, N.W.

Open Today, 1 to Dark

This lovely home consisting of 6 bedrooms, 2 baths, ultramodern kitchen, brand new oil burner. Completely redecorated. If looking for home and investment, you can live here and get $300 per month income.

See It Today—Priced To Sell

Call Mr. Bramham—DI. 4704

BEITZELL
REALTOR
1515 K St. N.W. *Exclusive* DI. 3100

BUILDERS, REALTORS AND VETERANS
G. I. HOME LOANS
FHA AND CONVENTIONAL

Frederick W. Berens, Inc.
MORTGAGE BANKERS
1528 K Street N.W. NA. 9141

BROOKLAND

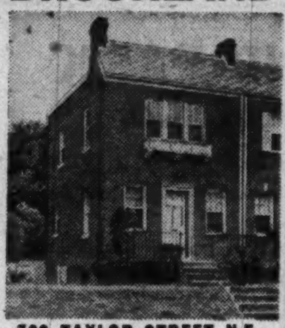

722 TAYLOR STREET N.E.
Vacant, semi-detached brick. 5 rooms and bath; full basement; coal hot water heat. $11,500. Terms. $3,000 down, $65 per month.

OPEN TODAY, 1 TO 6

LEON F. LAMB
Realtor
District 0476

KENSINGTON
4 BEDROOMS—2 BATHS—$17,950

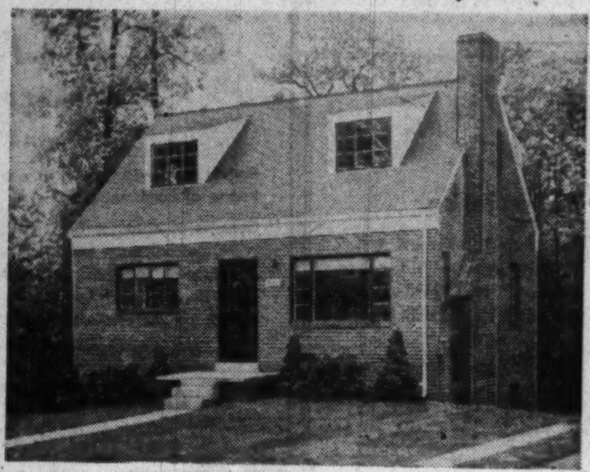

55 Prince Georges St.

OPEN SUNDAY, 1-6 P. M.

This attractive one-year old brick situated in the south part of Kensington, just beyond Chevy Chase View, offers exceptional living pleasure at a very moderate price. Surrounded on both sides by charming older homes and beautiful flower gardens. First floor: large living room, dining room, equipped kitchen, bedroom, tiled bath. Second floor: master bedroom, twin size bedroom and single bedroom, tiled bath, full basement, laundry, gas a.c.h., outside entrance. Walking distance to schools, shopping, and buses. Excellent view.

O. L. MURDOCK
Kensington, Md. PL. 1105

ARLINGTON, VA.

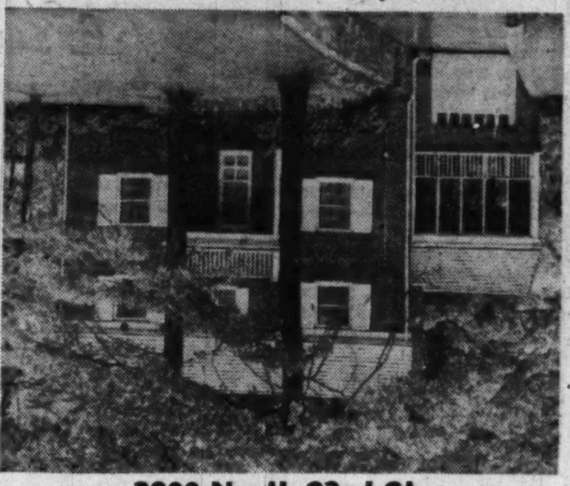

3800 North 23rd St.

6 Rooms—3 Bedrooms—3½ Baths

Center-hall plan, living room, dining room, kitchen, powder room on 1st floor; 3 bedrooms on 2nd floor; recreation room with fireplace in basement. Gas a.-c. heat. Screened side porch. Garage; 1/3rd acre of ground.

$27,500

Open Today, 2 to 6

Out Lee Highway past Cherrydale to Military Rd. right to 23d St.

VICTOR WICKERSHAM
4625 41st St. N.W. OR. 2100

CLEVELAND PARK
JUST OFF CONNECTICUT AVE.

3201 PORTER STREET N.W.
OPEN SUNDAY 1 P.M. to DARK

This unusual semi-detached home offers the best in location and features two and one-half stories with four extra large bedrooms and finished attic, tile bath with master bedroom, and extra tile bath 2nd floor, den on 1st floor, GHW heat, detached garage, and large landscaped lot. A beautiful home rarely found for sale in this section. Conveniently located to transportation, shopping, schools.

WOODSIDE REALTY COMPANY
8017 Eastern Ave. SH. 6440

7 SOLD—5 LEFT ROCKVILLE, MD.
$10,575 to $10,775

Small or no down payment for qualified Vets
Payments less than rent

- Detached homes
- 2 bedrooms
- Full basement
- Unfinished attic
- Stove and refrigerator
- Gas automatic heat
- Fireplace and picture window in living room
- New sub-div. of young folks
- Playground for children
- Stores and schools near

OPEN 10 TO 6 TODAY

To Reach: From Bethesda, out Rockville Pike to Reed's Garage, turn right 1 block to Viers Mill Rd., cross green bridge over R.R., turn left on First St., 2 blocks to houses; or from Silver Spring, out Georgia Ave. ext. to road fork at Wheaton, turn left and continue on Viers Mill Rd. to First St., turn right 2 blocks to houses.

R. H. BEST, INC.
BUILDER-REALTOR WI. 3633

900 Gail Drive
ROCKCREST, MD.
$11,950

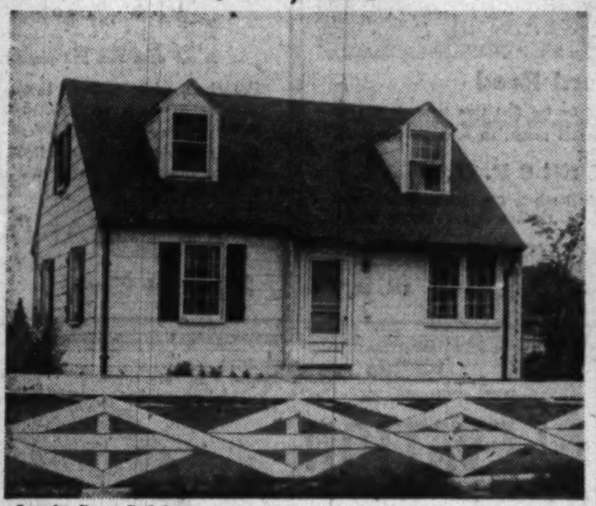

Lovely Cape Cod bungalow consisting of living room, 3 bedrooms, kitchen and bath. Located on large corner lot with cemented playground for children. Excellent financing—immediate possession.

ANOTHER CAPE COD BUNGALOW

Featuring 4 bedrooms; living room, dining room, kitchen, newly decorated and new Launderall. Gas a.-c. heat, detached garage. Priced to sell, $13,500.

Both Houses Open Today, 1 to Dark

Out Wisc. Ave. (Rte. 240) about 5 miles beyond Bethesda, turn right at Zlotnick sign, left to Lewis Ave., right on Gail Ave. to our sign

SAMUEL E. BOGLEY
7004 Wisc. Ave. WI. 5500, WI. 1320

LYON PARK, Arlington
Open Today, 2 to 6 P. M.

$17,950

This conveniently planned bungalow is one of the most attractive homes in this close-in community. The living room is spacious, has woodburning fireplace, full sized dining room, equipped kitchen, paneled breakfast room, 2 large bedrooms, pine-paneled den that may be used as bedroom, tiled bath. Space on 2nd floor for 2 bedrooms and bath. Full basement; automatic heat; fenced lot. Substantial cash required.

To Reach: Out Lee Boulevard to Perishing Dr., right to N. Fillmore St., left to 305 and "Open" sign.

Wm. W. Johnston
2030 N. 16th St., Arlington OWens 4422

Reprint from The Washington Post, May 9, 1948.

If the Floor Plan Doesn't 'Ramble,' Malbrook Doesn't Want It...

ONE team of local builders, however, has dedicated themselves to the rambler type of architecture. Malice & Brooks, a construction firm in nearby Virginia, feel that the boxy, two-story style home is fine — in somebody else's subdivision. They want none of it.

On their 70 acre "Malbrook" subdivision off Sleepy Hollow rd. in nearby Fairfax County, between Falls Church and Annandale, the builders have the beginning of a startling development. Only four homes have been completed, but the result will make the casual passerby emit an awed "boyoboyoboy!"

Malbrook homes really ramble. The average one spreads out 150 feet. A conventionally built home in a Washington suburb measures around 28 to 36 feet wide.

A tour through one L-shaped Malbrook home revealed it to be 176 feet in length, with 108 feet along one wing and 68 feet in another.

Malbrook homes have dozens of architectural innovations usually found only in the pages of House Beautiful or Architectural Forum. All are heated radiantly by means of pipes embedded in the concrete floor.

The project is definitely not a low-cost one. The dwellings bring from $35,000 to $60,000, with smaller ramblers in another nearby subdivision developed by Malice & Brooks bringing from $20,000 to $30,000.

But those that do receive the following in a Malbrook home:

At least an acre of ground. Most homes are built on the high point of sloping ground to give the occupants a sweeping view of the terrain from gigantic picture windows.

Floor plans which separate the home into three distinct centers: work, sleep and play. Noise from a party in the living room won't carry to the bedroom wing in another part of the house.

Scores of built-in cabinets, closets, desks, bars and other eye-catching, space-saving items. One closet off the living room is designed to accommodate game equipment, with special racks for folding bridge tables, etc.

Each home boasts a large screened back porch built as an integral part of the house. A large barbecue oven allows picnics on even the rainest days. With doors leading off the living room and dining room, ... fect for outdoor dining.

The radiant heating system is "zoned" to allow the owner to adjust temperatures in each area. Thus the living room might be set at a cozy 72 degrees, with bedrooms at 65 degrees for sleeping comfort.

Each master bedroom has its own complete bathroom with linen closet.

Besides Malbrook, the builders are developing a 56-acre tract across the road from Malbrook. Called Holmes Run Park, it is also a setting for ramblers, with six up and another six under way. Prices range from $20,000 to $30,000 for the smaller buildings.

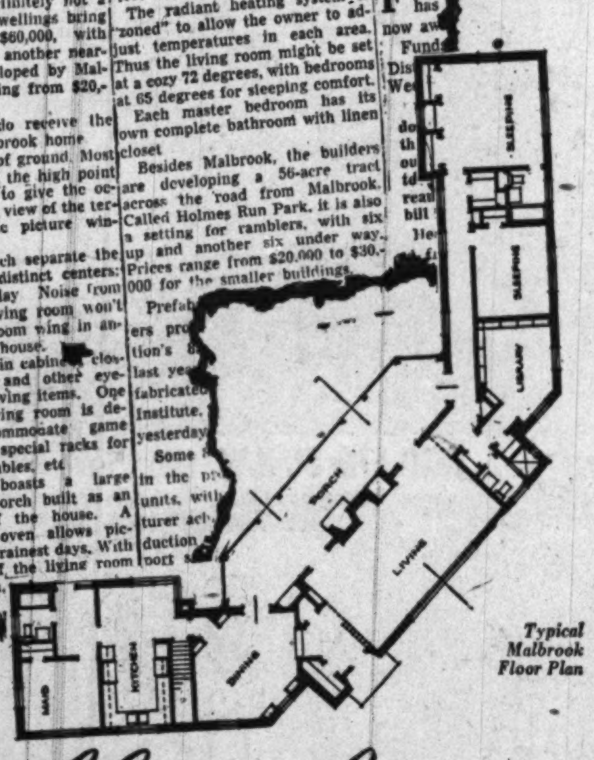

Typical Malbrook Floor Plan

Malbrook...
A DISTINCTIVE COMMUNITY OF LARGE RANCH-TYPE HOMES ON ACRE TRACTS

If You Are Planning an Individual Home—

Come to MALBROOK and select a choice site in this well-planned community. Many of the sites have commanding views, lovely trees and spring fed streams, all have ample frontages for ranch houses. Carefully restricted. Sites from $4,000.—Houses from $30,000. We can furnish a complete custom building and architectural service if desired.

EXHIBIT HOMES OPEN TODAY 2 TO 6

HOLMES RUN PARK

An Outstanding Community of Brick Ramblers on ½-Acre Lots

To Reach: Cross Memorial Bridge and out Lee Blvd. to 7-Corners, left around traffic circle to Sleepy Hollow Rd. (at neon MALBROOK sign), then right down Sleepy Hollow Rd. 2 miles to MALBROOK.

MALICE & BROOKS
BUILDERS—DEVELOPERS—REAL ESTATE
FA. 4503 FA. 8268
Brokers' Cooperation Invited

THIS HOME BUILT ON YOUR LOT
$10,250 Complete

Five Variations Possible

121 Of These Homes Have Been Built In The Metropolitan Area.

Down Payment—Possibly Your Lot. Average Monthly Payment $66 plus taxes and insurance.
You may select paper, paint, roof material and colors, heating equipment, electrical fixtures and incidentals.
Average Completion Time 6 weeks.

Price For House Only

Construction with definite price by Kensington Heights Corp. Contractors.

FREDERICK W. BERENS
1528 K St. N.W. *Sales Inc.—Agent* NA. 9141
Office Open Weekdays and Sundays Til 8 P. M.

Realtors Say:

T-E-W Fuss Slows Torrid Building Pace

By Conrad P. Harness

CONTINUED bickering in Congress over passage of long housing legislation has already begun to stymie building operations. Although 900,000 new homes and apartments were started in April, building industry officials predict that starts will skid downward until Congress authorizes more FHA mortgage insurance.

Without such mortgage insurance, lending institutions shy away from construction loans. The mortgage situation is already desperately tight in many areas and FHA's forced withdrawal from the field was the crowning blow.

The Senate passed the controversial Taft-Ellender-Wagner housing bill last April 22. The House Banking and Currency Committee is now holding extensive hearings on it. The same type of housing bill passed the Senate last year, to be pigeon-holed by the House.

As it now stands, nearly every realtor, builder and banker is against an omnibus housing bill that lumps together mortgage insurance, housing research, prefab financing and public housing, to name a few items in the T-E-W.

Scores of citizens groups, veterans organizations, mayors, housing authority officials and other important groups are backing the T-E-W bill.

No Mortgage Insurance

THE FHA withdrew April 30 from issuing mortgage insurance on Title VI projects, the section of the National Housing Act under which nearly all big apartment and housing projects are financed. Its insurance authorization was exhausted. It boils down to: No FHA insurance, no big projects. The Senate refused to extend Title VI for one year, hoping for House passage of the T-E-W.

The meat of the public versus private enterprise battle is that anathema of the real estate lobby: public housing. If the House passes the T-E-W bill, 100,000 apartments will be built annually for five years, to be rented to low income groups. Construction would probably not start before 1950.

Senate public housing advocates, headed by Senators Wagner (D., N. Y.), Ellender (D., La.), Taft (R., Ohio), Tobey (R., N. H.) and Flanders (R., Vt.), believe that House passage of the bill as it now stands is probable. This same group hit the builders and realtors where it hurts: the mortgage insurance issue.

As it now stands, they have moved to terminate the FHA secondary mortgage market, and at the same time have provided for a new secondary market for both FHA and GI home loans in the T-E-W bill.

T-E-W opponents are on the defensive. If they want a strong secondary mortgage market, vital to a continued building boom, they can get it only if they accept the T-E-W—with its public housing section.

Builders in Middle

THE House can cut out the public housing section, or modify it. But the Senate would have to give its approval. If the Senate said no, the building industry will be in a jam, and the one million homes per year glowingly predicted at the beginning of '48 will be only just so many words.

Something has to give, and fast, otherwise the building industry will be without the following vital aids: FHA Title VI insurance, permission for FHA and VA to raise present interest rate on FHA and GI loans so they will again attract lending institutions' funds; aid to prefabbers and large-scale builders, liberalization of FHA's Title II and yield insurance for rental housing.

Top home builders from all over the country met here last week at the Wardman Park Hotel to discuss the "emergency." Much time was spent in their respective Congressmen's offices urging defeat of the T-E-W and passage of a bill extending Title VI mortgage insurance financing.

Clarence W. Gosnell, president, Washington Home Builders Association, commented on the situation: "Lack of FHA financing is badly slowing down building and laying the groundwork for another housing shortage. Instead of the confidence that should be energizing production of homes to be completed next winter and next spring, there is confusion and uncertainty.

"We find that the House and Senate are badly split over the proposal to launch the country on a large-scale public housing program just at the time when private builders are coming through with tens of thousands of new homes every month," Gosnell declared.

THE T-E-W BILL

Main Provisions

1. Gives FHA nearly two billion dollars additional authorization for Title VI to encourage large scale apartment and low cost home construction. Such mortgages are not to exceed 90 per cent of estimated Dec. 31, 1947 replacement costs. Interest rate on certain home mortgages could be raised to 4½ per cent. Financing aids for prefab manufacturers. Financing aids and on-site fabrication of prefab units.

2. Raises mortgage limits for owner-occupant 25-year home loans. Aids rental housing construction. Raises mortgage insurance from $3000 to $4500 on small homes. Gives RFC 50 million dollars to assist prefab production. Allows VA to raise interest rate on GI home loans to 4½ with Treasury approval.

3. Provides secondary mortgage mart authorized to buy FHA and VA home loans from lending institutions which are "loaned up." Authorizes Housing and Home Finance Agency to conduct a research program in appraisal, financing, land use, zoning, building codes, etc.

4. Allows FHA to insure mortgages of housing cooperatives. Provides yield insurance to stimulate construction of rental units. Provides Federal slum clearance assistance, construction of 500,000 low-rent public housing units, subsidies for construction of farm housing, Federal assistance to crippled veterans in purchase of homes and increases salaries of top federal housing officials.

'First Families' In District Realty Picture Listed

The 17 "first families" of real estate in the District were disclosed recently in the published transcript of the House budget hearings of the big 101-million-dollar District money bill.

Entitled a "partial list of property owners who pay substantial amounts in real estate taxes" it included: Mary C. Didden, et al; David B. Karrick, et al; Standard Oil Co. of New Jersey; Potomac Electric Power Co.; Washington Gas Light Co.; Estate of Henry Willard; Stanley Co. of America, Inc.; Charles H. and Lida R. Tompkins; Hotel Statler Co., Inc.; National Press Building Corp., Inc.; Garfield I. Kass; Estate of Christian Heurich; T. F. Schneider Corp.; Trustees of Alonzo O. Bliss properties; Morris Cafritz; William H. Lipscomb, trustee, Himmelfarb properties.

Bethesda Animal Shelter Building Permit Asked

A one-story cinder block building to house the Friendship Animal Hospital will be erected at 5509 Charlcote rd., Bethesda, Md., by Joseph Hopkinson, builder. A building permit application has been submitted.

Rentals Average $28.33

The average rent paid by public housing tenants is $28.33 in projects which had been in operation for six years at the end of 1946, according to the Joint Congressional Committee on Housing. This figure is within $1 of the median rent paid by all tenants in the United States.

LINOLEUM or FORMICA SINK TOPS

Built and repaired in our modern factory. Also a complete line of floor coverings.

Call for Free Estimate

THE LINOLEUM SHOP
2006 K St. N.W. NA. 1015

2nd TRUST NOTES

Reasonable Rates Prompt Service

We will buy Second Trust Notes Secured on Improved Property

NATIONAL MORTGAGE INVESTMENT CORP.
1312 N. Y. AVE. N.W. NA. 5833

KENSINGTON, MD.

7 DUPONT ST.

This is a lovely home in immaculate condition inside and out. Has large living room and dining room, modern kitchen on 1st floor; 2 large bedrooms and bath on 2nd floor. Full basement, hot-water heat and garage. Available for immediate occupancy and only $13,500.

Open Today, 1 to 6

Out Conn. Ave. to Kensington, over bridge 2 blocks to Dupont, right to our sign.

E. M. FRY, Inc.
REALTORS
4628 East-West Hwy. WI. 6740-WI. 8700

KENSINGTON

New Brick Bungalows

These well-built bungalows are located on the Kensington-Wheaton Road, ½ mile beyond the new firehouse. We feel they are the best buy on today's market for materials and equipment used are the same found in much higher priced homes. There are 2 good bedrooms and full bath with shower, as well as living room, junior dining room and excellent kitchen, all on the 1st floor. The expansion attic is ready for 2 more large bedrooms and bath. The lot 50x160, with an additional lot of the same size available at the low price of $400. Only reasonable cash required. Come out to see them today, or call for an appointment during this week.

Open Today, 1 to 7

Marvin J. Duncan & Co.
4420 Conn. Ave. OR. 0400-OL. 9040

$21,500

408 Shepherd St., Chevy Chase, Md.

Open Today, 2 to Dark

Graceful white pebble-dash home on wooded lot 86x200; spacious rooms, side hall entrance front and side sweeping porches, 1½ blocks from shopping center on secluded street. Private for children. 3 Unusual bedrooms and 2 baths on 2nd floor. 2 bedrooms and bath on 3rd floor, one with 9 windows. Gas heat.

Out Conn. Ave. past Chevy Chase Circle to Shepherd St., right to house.

CHEVY CHASE REALTY
4420 Conn. Ave. EM. 1800

Make Your Next Move
New Hampshire Gardens
"The Home of Tomorrow"—"The Low Price of Today"
Your Choice of 4 Distinctive Designs
An Established Community of Character Homes

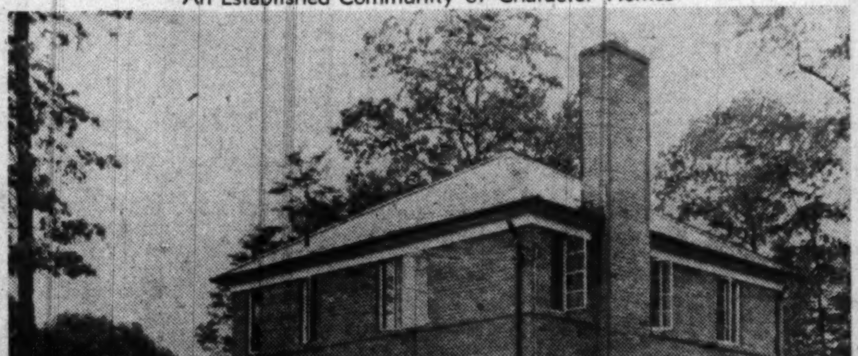

IMMEDIATE OCCUPANCY—ONLY A FEW LEFT
Situated in a beautifully wooded section of new homes just a few minutes drive from downtown, this subdivision is truly the most picturesque new community now being developed. Conveniently located to schools, transportation and a new shopping center.

3 BEDROOMS—1½ AND 2 BATHS

Price $20,950 to $23,000

Can Be Purchased on Convenient Terms

Check These Features:
- HAND STIPPLED WALLS
- KILN-DRIED LUMBER
- COPPER PLUMBING
- 3 MASTER-SIZE BEDROOMS
- Insulated Steel Casement Picture Windows
- MULTI-COLORED BATHS
- HEAVY SLATE ROOF
- HEATED GARAGE
- CORBIN DELUXE HARDWARE
- GLASS SHOWER DOORS
- MIRRORED FIREPLACE
- FULL WATERPROOF BASEMENT
- AC GAS HEAT
- ULTRA MODERN KITCHEN
- "Breakfast-Nook Accommodates 6
- SPACE FOR REC. ROOM IN BASEMENT
- INSULATED-WEATHER STRIPPED

OPEN TODAY and DAILY
Out New Hampshire Ave. to 7600 block and sign, which is 1.6 miles beyond District Line, left on Holton Lane 1 block, right one block to open sign.

BUILT BY GORIN BROS., INC.

Realtors
DREISEN-FREEDMAN INC.
Exclusive Agents—Realtors
8632 Colesville Rd., Silver Spring, Md. SLigo 1700

WANTED
Real Estate Sales Manager
and
3 Salesmen

To go with fastest growing real estate concern in Silver Spring. Only men interested in permanent connections need apply. Give all information in application.

Write Box M-256, The Washington Post

F. Eliot Middleton
Realtor

Announces the removal of his office to

1027 Twentith Street N.W.
Washington, D. C.

Phone RE. 1181—May 1, 1948

Associates
F. Eliot Middleton Jr. Robert S. Middleton

CHEVY CHASE, MARYLAND

No. 11 Primrose Strteett

One of the very choicest spots in this select neighborhood, ½ block opposite CHEVY CHASE COUNTRY CLUB. Substantial and livable house—center hall—living room; dining room; pantry; kitchen. Four large bedrooms; two modern bathrooms. Maid's room and storage space in attic. Cellar with maid's bath; nearly new hot-water heating plant; detached two-car garage; lot 75x125.

Accommodating Terms

Vacant—Open Sunday, 1:00 to Twi-Light

MOORE & HILL COMPANY
804 17th STREET N.W.

Are you reading "Rex Morgan, M. D."?
It's a new Post comic

NEW BRICK DETACHED HOMES

The Location:
- The finest location in D. C.
- Next to Walter Reed Hospital
- 13th Pl. and Aspen St. N.W.
- Stores
- Transportation
- Schools
- All Conveniences right at your door

The Home:
- 6 rooms, 2½ baths, base. lav.
- Slate roof
- Copper piping and gutters
- Gas Air Cond. heat
- Elec. kit. plus garbage disposal
- Painted walls throughout
- Glass shower door
- Venetian blinds and many other details to make for comfortable living

The Price:
- $22,950 for a complete home Corners, $23,950

To Reach: North on 16th St. to Van Buren, turn right to 13th Pl., left to homes.

Representatives on Premises Sat. & Sun., 12 to 6

ALDON PROPERTIES
1129 Vermont Ave. N.W. RE. 7363 Eves. EM. 9551

CHEVY CHASE, MD.

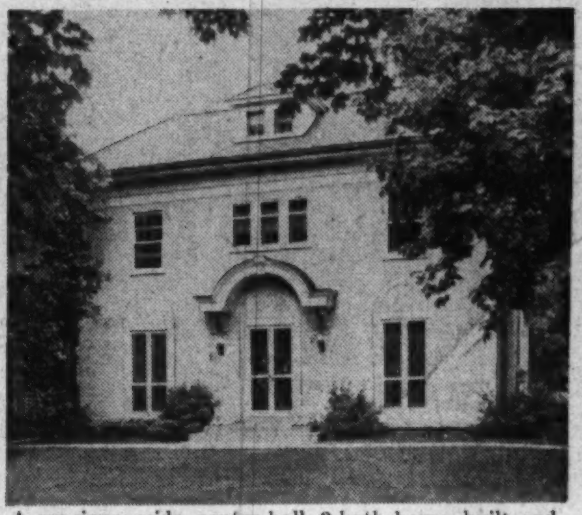

A spacious, wide, center-hall, 3-bath home, built and occupied by its original owner. A large, beautifully landscaped lot, it is within 1 block of Chevy Chase Country Club, schools and bus. First floor has a 30-foot living room with fireplace, large dining room and large kitchen with ample pantry space; a very large porch leads off of the living room. Second floor has four large bedrooms and 2 tile baths. The third floor has a bedroom and bath and large storage space; built-in garage; oil hot-water heat. Price $35,000.

6300 Conn. Ave.

Open Sunday, 2-6 P. M.

Directions: Drive out Conn. Ave. about 8 blocks beyond Chevy Chase Circle.

W. B. WRIGHT
Realtor—Exclusive
5211 Wisconsin Ave. EM. 3380

Presenting For The First Time Today

CHILLUM TERRACE

"A Planned Community Of Over 300 Homes"

30 Now Nearing Completion—10 Ready To Move In
Located Just Across the D. C. Line at Riggs Rd. and Chillum Rd.—A Few Minutes Drive to Downtown

Sample House, 814 Somerset Place

Check This For Size—Location—Price

3 Bedrooms—Bath	3 Bedrooms—1½ Baths	3 Bedrooms—2 Baths
$15,500	$15,950	$18,950

Situated on large, level lots in a very convenient section close to schools, transportation and stores, this new subdivision of all-brick quality homes represents the best in materials, construction, size and price on today's new-house market. Your choice of several individual designs; the homes contain large living rooms with fireplace and large picture windows, full size dining rooms, fully equipped modern kitchens with the latest of equipment; 1st-floor powder rooms, 3 very good-sized bedrooms, one and two baths; stairway to large storage attic. Large, full basements with 12-inch walls, with lavatory, laundry room and gas a.-c heat. Other outstanding features include steel casement windows, copper water pipes, gutters and downspouts, deluxe fixtures throughout; painted, stippled walls and many other outstanding quality features to be found only upon your personal inspection.

Open Today and Daily For Your Inspection

To Reach: Out Michigan Ave. N.E. to 13th St., left on 13th St. and Continue on Sargent Rd. to Chillum Rd., left on Chillum Rd. to Riggs Rd., right on Riggs Rd. 1 block to Somerset Pl. and our sign, left to homes. OR out New Hampshire Ave. extended to Ray Rd., right to Riggs Rd., right to Somerset Pl. and homes.

Designed, Built and For Sale by

HARRY PORETSKY & SONS, Inc.
Builders of Fine Homes for Owners Over 25 Years
1518 K ST. N.W. NAtional 5306

"WOODSIDE FOREST"

1604 DALE DRIVE

Silver Spring

Just Listed

A Southern Colonial type home in immaculate condition. Just reconditioned with six large rooms and two baths on a beautiful wooded site in one of the city's best residential sections just a step from stores, school, and transportation.

Immediate Possession

Must Be Sold

Open Sunday 1 to 7 P. M.

Out Colesville Pike to Dale Drive (Mrs. K.'s Tavern), left on Dale Drive to 1604 and Open sign

J. Wesley Buchanan

1732 K ST. N. W. *Exclusively* MEt. 1143

MONEY TO LOAN

1st Deed of Trust Only

Minimum Interest Rates

G. CALVERT BOWIE

15th St. at New York Ave.

Suite 404-8, Washington Bldg.

REpublic 7121

Correspondent—The Mutual Life Insurance Company of New York

BUNGALOW

202 Lombardy Rd.

Open Today 1 to 6

Down payment of $2,500 and assumption of first trust will purchase this lovely detached home. Will be sold today.

Out Pa. Ave. S.E. through Suitland to Lombardy Road.

JOHN ZIRWES, INC.

2005 K St. N.W. EX. 5656-RE. 6345

BIRD HOUSES

A complete selection of fine quality bird houses. All sizes.

• Write for our free catalog

C. F. ARMIGER, Inc.

923 Pershing Drive

Silver Spring, Md. SH. 6767

Bethesda

Open 2 to 6 Today

White brick Cape Cod with 2 bedrooms, 1½-bath, gas heat, fireplace, full dining room, and basement. Detached garage good condition, vacant.

4713 S. Chelsea Lane

(7600 Block, Wisconsin Ave.)

J. LEO KOLB, Inc.

1237 Wisconsin Ave. MI. 2100

Since 1902

SILVER SPRING

10411 Barrie Avenue

$13,500

This 3-year-old center hall brick contains living room, dining room, kitchen, large screened living porch. On 2nd floor are 3 bedrooms and tile bath. Full basement with laundry. Lavatory and oil air-conditioning heating plant. Open today 1 to 6.

Out Georgia Ave. approximately 1⅛ miles from Silver Spring traffic light to Dennis Ave. (2 blocks beyond new apartment development), right on Dennis 2 blocks to Barrie, left to house.

OLIVER T. CARR

MILLS BLDG. *Realtor* NA. 2865

PROBE—*From Page 1*

Realty Lobby's in 'Big Time'

nothing, according to Charles J. Rush, executive secretary.

Where do lobbying expenses go? Mostly for salaries. Lobbyists usually represent large associations. Members kick in so much dues per year. Legislative activity is usually only a part of the many services associations perform.

Statements filed with Congress by Nareb to cover a two months' period show where every cent goes expended to "influence legislation." Salaries of 18 people, rent at $600 monthly, a telegraph bill of $378, telephones at $125 per month; statistical data at $1200; air tickets from New York to Los Angeles for Herbert Nelson and assistant, $272, are typical entries.

"Christmas gratuities" to key hotel personnel was another item. Another report listed a $612.50 expense for membership dues at the Congressional Country Club for a Nareb official.

"MARBERT HALL"

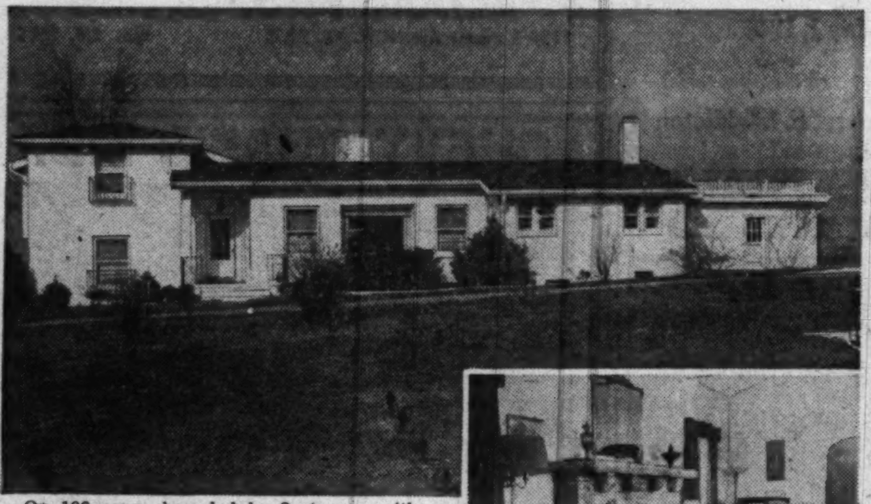

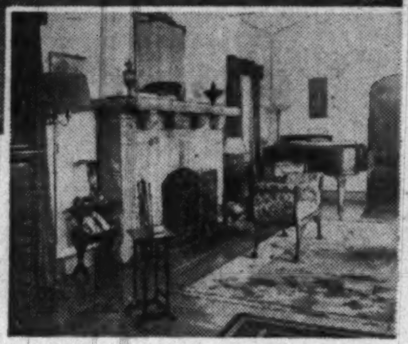

On 106 acres, bounded by 2 streams with magnificent view, set amidst beautiful landscaping on a knoll. This charming Spanish-type masonry rambler is in excellent condition throughout; 1st floor, spacious entrance hall, large living room, stone fireplace and picture window, paneled library, bedroom, sewing room and bath, large dining room, circular breakfast nook with leather upholstery, large, modern equipped kitchen, pantry, laundry; 2nd floor, 2 large bedrooms, dressing room and bath; full basement, huge and beautiful recreation room with bar, brick floor and barbecue fireplace, bath; stoker heat, storage; 2-car attached garage; 2-room, kitchen and bath tenant house on property.

Shown by appointment.

ROMYE LAMBORN, Realtor

Exclusive Agent

OT. 8586 1601 S. ARLINGTON RIDGE RD. OT. 8035

There's an exciting new Post comic!
Don't miss "Rex Morgan, M. D."

Open Today, 1 P. M. to 6 P. M.

4548 South Chelsea Lane, Bethesda

This immac. home with fine trees towering over a nicely landscaped level lot is now offered for immed. sale. The home contains a living rm., with fireplace, dining room, lovely kitchen with spacious breakfast nook, 2 large bedrooms, and tile bath. A very large screened porch, garage, full basement, with laundry tubs and lavatory.

To Reach: Out Wisconsin Ave. 10 blocks past Hot Shoppe in Bethesda, turn right on Chelsea Lane and continue to our open sign.

NORTHWEST REALTY

OL. 6867. Eves. WI. 7620

Real Estate LOANS

Residence, business, investment properties in the District, nearby Virginia, Maryland.

Low interest rates.
Monthly payments.
Term. FHA.

Existing loans refinanced.

THE WASHINGTON LOAN AND TRUST COMPANY

F at 9th St., N.W. • 17th at G St., N.W.

2725 Washington Ave.—Rock Creek Forest

Near Meadowbrook Saddle Club and Park

OPEN SUNDAY, 1 to 5:30

This attractive house, with good yard and high elevation, is even nicer inside than out. The first floor has living room, dining room, kitchen, breakfast nook and lavatory. Second floor has three bedrooms and bath. Storage attic. Gas a.-c. heat and built-in garage. **Price, only $19,950, with modest cash requirement.**

To Reach: East-West Highway to entrance of Meadowbrook Saddle Club at Rock Creek Park, So. to riding ring, left on Washington Ave. to house.

MARSTELLER, McCABE & Co., INC.

WO. 1966

BUNGALOW

5841 N. 21st St., Arlington

Open Today 1 to 6

2-bedroom bungalow located on a beautifully landscaped lot situated in a nice, quiet area. 3½ blocks from transportation, shopping and schools. Fully equipped deluxe kitchen, tiled bath, full basement, built-in stairway to unfinished attic.

Out Lee Highway through Cherrydale beyond traffic light at Glebe Road to Lexington Street, turn left on Lexington to 20th Road, turn right on 20th Road and follow our directional signs to open house.

J. WESLEY BUCHANAN

1501 Columbia Pike CH. 1341-OX. 2798

Open Sunday—11 A. M. to 5 P. M.

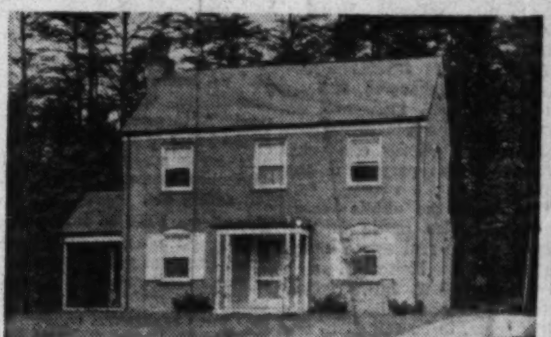

6825 Wilson Lane, Bannockburn

$26,750

This detached brick Colonial home is situated on a large wooded lot, and is in one of the finer sections of Montgomery County.

The home which is in excellent condition, consists of living room with fireplace, dining room, large den, lavatory and electric kitchen.

Second floor has three bedrooms and two baths. Finished stairway to attic.

Full basement, stationary tubs, oil a.-c. heat.

Directions: Out River Road past Kenwood Country Club to Wilson Lane (large Bannockburn sign), left to home which is second on right.

PHILLIPS CANBY & FULLER, INC.

REALTORS

1012 15th St. N.W. NA. 4600

TOURIST HOME OR HOTEL

5 Miles From District Line

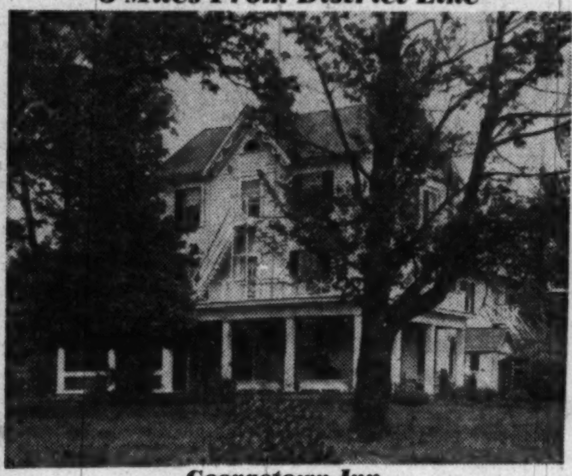

Georgetown Inn

7 Acres of Grounds

513 Feet Frontage on Rockville Pike

661 Feet Frontage on Randolph Road

Main house consists of 26 rooms—6 baths, 2 lavatories. Additional building now divided into 7 rooms. Drives and grounds laid out for utility and beauty. Main dining room approximately 1,100 square feet— completely modern kitchen suitable for operation of Class A restaurant.

Since the property fronts on two roads, it is possible to subdivide part of tract without interfering with balance.

Open Today, 12 to 6

Drive out Rockville Pike 5 miles from D. C. Line to our sign at Georgetown Inn.

SAMUEL E. BOGLEY

7004 Wisc. Ave. REALTOR WI. 1320-WI. 5500

"Pleasant Evenings Await You Here"

Hampshire Knolls, Md.

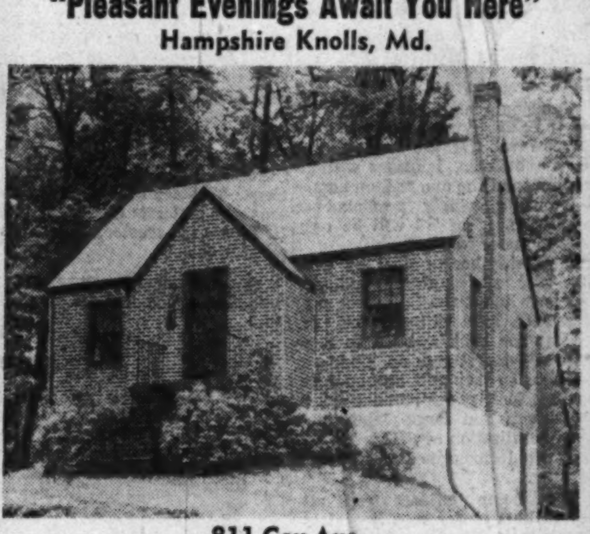

811 Cox Ave.

Desirably situated, detached brick bungalow. 4 good sized rooms, bath and full basement. Gas heat. Early possession. Priced to sell with modest down payment. You must see this today!

Open Today, 1 to 6

To Reach: Out New Hampshire Ave. past D. C. Line to Ray Rd., turn right over bridge then right to Cox Ave., and home

LEO M. BERNSTEIN & Co.

1415 K St. N.W. ME. 5400

CONNECTICUT GARDENS

North of Silver Spring

Beautiful Suburban Homesites

$695 EACH----Terms

Ever had a longing for your own piece of beautiful Montgomery County, out where the air is fresh and the freedom of living is limitless—where the dogwoods in the spring make it seem like Fairyland? Besides all the beauties of Nature and the freedom of country life, you have all the convenience of the city, including sewer, water, gas, and electricity.

Come out and select your plot now while Nature's landscaping is at its springtime loveliest

ATTRACTIVE TERMS IF YOU DESIRE ACREAGE OR MORE THAN ONE PLOT

Office on the grounds—open all day Saturday and Sunday—afternoons and evenings—2 P. M.-8 P. M.

Drive out Georgia Avenue to sign reading to Rockville or Viers Mill Rd., then one and 2/10 miles to Connecticut Gardens on left. OR, drive out Connecticut Avenue to Lincoln Avenue, then left on Viers Mill Rd. at Wheaton cross-roads.

O. L. MURDOCK

Kensington, Md. PL. 1105

Distinctive New Homes

SLIGO PARK TERRACE

Just Off New Hampshire Ave. Adjacent Sligo Park

VETERAN APPROVED

QUALITY CONSTRUCTION AND DESIGN

3 Bedrooms—Complete Stepsaver Kitchen with 7' Frigidaire, Colonial Fireplace, Picture Window, Venetian Blinds, Copper Plumbing, Gas A.C. Heat. Full basement with outside entrance—some with garage.

OCCUPANCY IN 30 DAYS

$15,200 UP — BALANCE ON G. I. LOAN

$1,200 Down Payment — $84.80 per month *plus taxes and Insurance*

$2,200 Down Payment — $68.64 per month *plus taxes and Insurance*

Available to Non-Veterans—4% Financing. Substantial cash required

OPEN DAILY

Inspection and comparison invited.

To Reach: Out New Hampshire Ave. one and three tenths miles past D. C. Line to Sligo Parkway (Gulf Station on left corner) left to Garland Ave., right to Exhibition home.

A Best Buy Offered Exclusively By

1429 L St. N.W. — GOLDSTEN BROTHERS — REpublic 1988

Real Estate in All Its Branches

HOMEWOOD—$12,950

3023 Ferndale St.

Open Sunday, 1 to 6 P. M.

$2,500 down–Balance like Rent

We have 3 of these new homes completed and ready for occupancy, beautifully situated on large wooded lots which will please the most discriminating purchaser. They feature such outstanding characteristics as: Outside entrance to beautiful high basement, with double windows and arrangement for recreation room, den, or extra living space. Gas heat, copper plumbing, large living room with fireplace, dining room, modern kitchen, large bedroom and bath; dining room can also be used as bedroom. Second floor planned to be finished into two or three bedrooms and bath. Excellent neighborhood, near schools, buses, and shopping.

To Reach: Out Conn. Ave. to new firehouse in Kensington, right to Bladensburg Rd. 1 block to Metropolitan, right 3 blocks to Ferndale, left to our "Open" sign. Or, come out Georgia Ave. to Seminary Rd., left 2 miles to Ferndale St., right to our open sign.

O. L. MURDOCK

Kensington, Md. PL. 1105

Permit Sought to Alter LaSalle Store Fronts

Ritzenberg Construction Co. has applied for a building permit to alter store fronts at the LaSalle Apartments, 1028 Connecticut ave. nw. Estimated cost is $10,000.

Wood Acres Firm To Build 15 Homes

Wood Acres Construction Co. will erect 15 more homes in its Wood Acres subdivision in nearby Maryland. Homes will be two-story and basement, of brick veneer.

90,000 Homes Started in April

Home-building activity soared to a high level in April when builders started 90,000 nonfarm homes and apartments, the Bureau of Labor Statistics has announced.

This was an increase of 29 per cent over the 70,000 units started in March and 34 per cent over the 67,000 started in April, 1947.

Home-building for the first four months of 1948 showed an increase of 51,800 units, or 25 per cent, over the same period of last year. So far this year, 257,000 units have been started.

BLS said early indications from local building permit offices were that the high April level of housing activity prevailed all over the country. Washington and Arlington, Va., were among the larger communities reporting exceptional gains.

Plea Filed to Rezone Kensington Plot

An application for rezoning of land at the corner of Perry and Lincoln aves., Kensington, Md., has been filed by Wilbur D. Stubbs, 85 Concord st., Kensington. Land would be used for an 8-story shopping center.

20 Homes Scheduled

Twenty more homes are planned for early construction at Hollin Hall Village, near Mount Vernon, Va., by Malcolm Matheson, jr., builder.

2 Warehouses, Store Building Are Planned

Kass Realty Co., 4461 Connecticut ave. nw., will soon begin a large construction program for Arcadia Investment Co. and Irving Realty Co. Structures to be erected include: Warehouse at 16th and Oakie sts. ne.; warehouse at 8th and Franklin sts. ne. and one-story store at 3200 14th st. nw., estimated to cost $250,000.

DeLashmutt Brothers Get Alteration Contract

DeLashmutt Bros., builders, have been awarded a contract for additions and alterations to the Clarendon Trust Co., Wilson and Washington blvd., Arlington.

Rugged Toy Flashlight

A flashlight for children is designed to prevent bulb breakage when the toy is accidentally dropped.

Orchardale

Is Only 4 Blocks Past D. C. Line On River Road N.W.

PRESENTING 14 NEW BRICK HOMES

Three distinct plans: Side Hall, Real Center Hall, and Center Entrance.

Priced From $17,750

Most conveniently located new subdivision in the N.W. area. Only 15 minutes to mid-city.

OPEN TODAY 1 to 6 P.M.

From Sears Roebuck on Wisconsin Ave., left on River Road 4 blocks beyond Western Ave. to Shoemaker Lane, right to property.

Mr. Flor, WI. 2388 with

Washington Bldg. EDMUND J. FLYNN RE. 1218
Exclusive Agent

$18,500
314 S. FAIRFAX ST.
ALEXANDRIA

Nicely redecorated, this is one of Alexandria's older homes retaining the real interior charm of Colonial days. Nicely shrubbed and walled yard with screened-in patio.
It has two stairways and many fireplaces flanked with period built-in bookshelves and cabinets. Nice size living and dining rooms, combination kitchen and dinette with ample space; also powder room on first floor. Second floor, 4 excellent bedrooms, 2 baths, sleeping porch. Oil heat.

Open Sunday, 1 to 6

To Reach: Drive south on Mt. Vernon Memorial Highway (Route U. S. No. 1) to King St. in Alexandria; left 3 blocks to Fairfax St., then right to our open sign

Robert L. McKeever Co.
NA. 4750. REALTORS Shoreham Bldg. Eves., GL. 3226.

2809 DAVIS AVENUE
BRADDOCK HEIGHTS
ALEXANDRIA, VA.

Open Today—2:00 P. M. to Dark

Modern prewar home. First floor has living room with fireplace and adjoining study, dining room and equipped kitchen. Second floor has three twin-size bedrooms and tile bath. Semifinished recreation room. Oil a.-c. heat, detached garage and patio in rear. Level lot sodded and fenced. One block to Cameron Mills Rd. bus, two blocks to George Mason school. Price $18,150.

Directions: Out Russell Rd. to the cannon at intersection of Braddock Rd., right on Braddock Rd. 1¼ miles to Davis Ave., right to property.

F. E. MALCOLM
OW. 3024 *Exclusive Agent* DU. 0407

CHEVY CHASE, D. C.
5525 39th Street N.W.
(1 block West of Connecticut Avenue between Legation and Livingston Sts.)

VACANT AND REDUCED FOR IMMEDIATE SALE

A large semidetached brick home containing spacious reception hall, living room with mirrored fireplace, dining room, excellent kitchen, recently modernized. Four bedrooms and 2 modern tiled baths on 2nd floor; 3rd. floor storage space. Maid's room in basement; plenty of space for recreation room. Garden and 3-car detached garage. Gas furnace.

This Is An Excellent Buy and Must Be Sold Quickly

Open Today, 1 to 7.

LEGUM & GERBER REALTY Co.
Exclusive Realtors
2637 Connecticut Avenue ADams 7800

New Brick Homes in D. C.

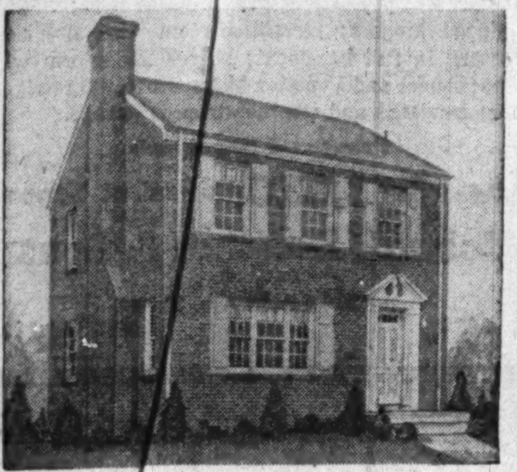

Exhibit House, 6155 Sligo Mill Road

- 6 rooms
- 1st-floor lavatory
- gas a.-c. heat
- full basement
- mirrored Hollywood closet
- 7-ft. Crosley refrigerator
- fireplace
- picture window
- Formica sink
- Exquisite fixtures and equipment

Quality construction throughout

$18,500—$3,500 Cash

Open Today and Sunday, 10 'til Dark—Open Weekdays, 2 'til 6

TO REACH: New Hampshire Avenue to Eastern Avenue, turn left 1 block, then left to sample house. Built by Webster Construction Company.

Washington Realty Company
Realtors—Exclusive Agents
5320 Georgia Ave. N.W. GEorgia 8300

NEAR CRESTWOOD
4211 18th St. N.W.

Open Sunday 1 to 6 P. M.

This home located one block from Rock Creek Park near transportation—in finest school area—is indeed worthy of your inspection. Finest all brick construction. Compeltely redecorated. 1st floor: large living room with artistic fireplace, beautiful dining room, opening on large screened porch. Modern kitchen. 2nd floor: 4 regular bedrooms and 2 tile baths. Regular stairs to full attic with large cedar closet. Full basement. Oil HWH. Detached garage. Priced to sell this weekend.

To Inspect: Out 16th St. to Varnum St., left on Varnum St. to 18th St., left to METZLER open sign.

REALTOR **METZLER** BUILDER
1106 Vermont Avenue *Exclusive* DI. 8600

AMERICAN UNIVERSITY PARK

4510 Harrison Street N.W.—$18,950

A detached brick in very nice condition. Two large bedrooms and full tiled bath on 2nd floor. Recreation room or bedroom with fireplace and full tiled bath in basement. Outside entrance. Large beautiful, landscaped lot—fenced. Gas heat, storm windows, screens, detached brick garage. Possession.

Open Sunday, 1-6

To Reach: Out Wisconsin Ave. to Harrison St., left on Harrison St. to house.

J. Noble Boaz, Realtor
7424 Wisconsin Avenue WIsconsin 7500

Veteran Approved
Washington Estates

$11,700 Up
Cash Payment From $760

Qualified purchasers must earn at least $75 per week. Also beautiful corner houses for nonveterans at $14,950—nominal cash payment.

Open Today and Daily, 10 Til Dark

Directions: Drive out Pennsylvania Avenue S. E. to Alabama Avenue, turn left and follow to District Line and Marlboro Pike. Go to District Heights and turn left on Washington Boulevard to Washington Estates, or take W. M. & A. bus at terminal, 403 11th St. N.W., near Pennsylvania Ave.

FREDERICK W. BERENS
1528 K ST. N.W. SALES, INC. NA. 9141

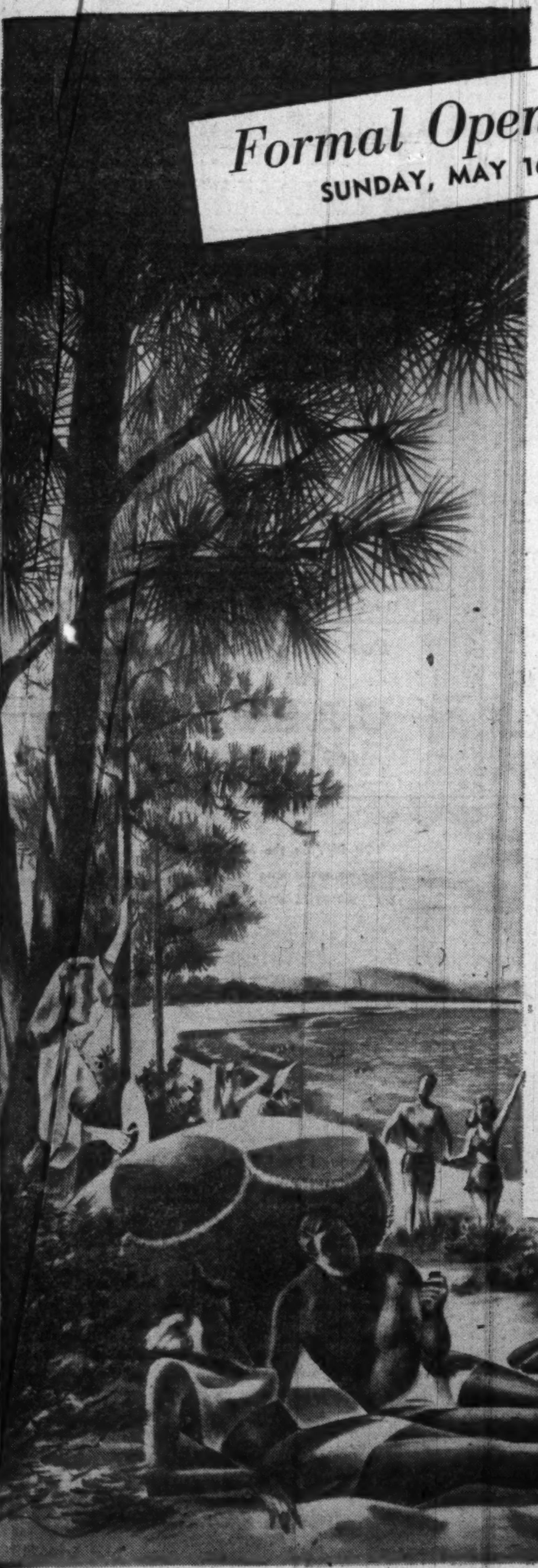

Formal Opening
SUNDAY, MAY 16

Drum Point Beach

YOU ARE INVITED TO SEE ONE OF MOTHER NATURE'S MASTERPIECES

The Shangri La Setting for Your Summer Home

MAY we borrow your imagination? You see, words fail us. So, very simply, we're asking you to imagine a haven—and a bit of Heaven on earth—with miles and miles of clean, white, sandy beaches on the Chesapeake Bay . . . beaches thickly fringed with ancient trees and wonderful woodlands. In short, until you drive to this magic spot, we're going to ask you to *imagine* Washington's largest Beach, Playground and Development for Happy, year-round living—DRUM POINT BEACH.

For years the exclusive estate of South American diplomats, DRUM POINT BEACH is now available to you who value a superb location, gorgeous natural surroundings, nice neighbors and generously proportioned sites—at much, MUCH less than you'd expect to pay.

Yes, DRUM POINT BEACH can now be the location of your new home . . . the one you've always dreamed of . . . *your own home* on the sparkling Chesapeake Bay and the Patuxent River, where you'll enjoy the beauty of FOUR spring-fed, fresh-water lakes surrounded by tall stately trees . . . where you'll be free finally and forever from the noise, dirt and congestion of the city!

Interested? We thought so! So come on out to DRUM POINT BEACH and see for yourself what cannot be put into words . . . mile after mile of peaceful, sandy Beaches, magnificent Forestry . . . a place to *really* live! See for yourself that DRUM POINT BEACH is Perfect! . . . perfect for summer or year-round living . . . perfect for you and your family. You'll find the site for your home that up to now you've only dreamed or read about.

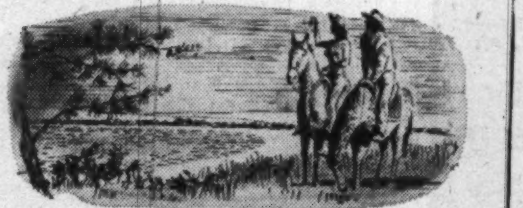

Matchless, Picturesque Scenery

Unrivaled for Boating and Sports

A Fisherman's Paradise where finest fishing waters abound

A WONDERFUL SUNDAY DRIVE!

Out Pennsylvania Avenue to Alabama S.E., left on Route 4 through Upper Marlboro, continue on Route 4 to Wells Corner, turn right on Route 416 to Prince Frederick, through Prince Frederick on Route 2 for 15 miles, left to DRUM POINT BEACH.

LOTS PRICED UNUSUALLY MODERATE

Lots are priced as low as $495.00! None less than 10,000 square feet in area. A representative is on the property at all times for your consultation. Terms can be arranged.

DRUM POINT CORPORATION

OWNER-DEVELOPERS, WASHINGTON, D. C.

Sole Sale Agents, Calvert Realty Agency, Southern Building, REpublic 8438

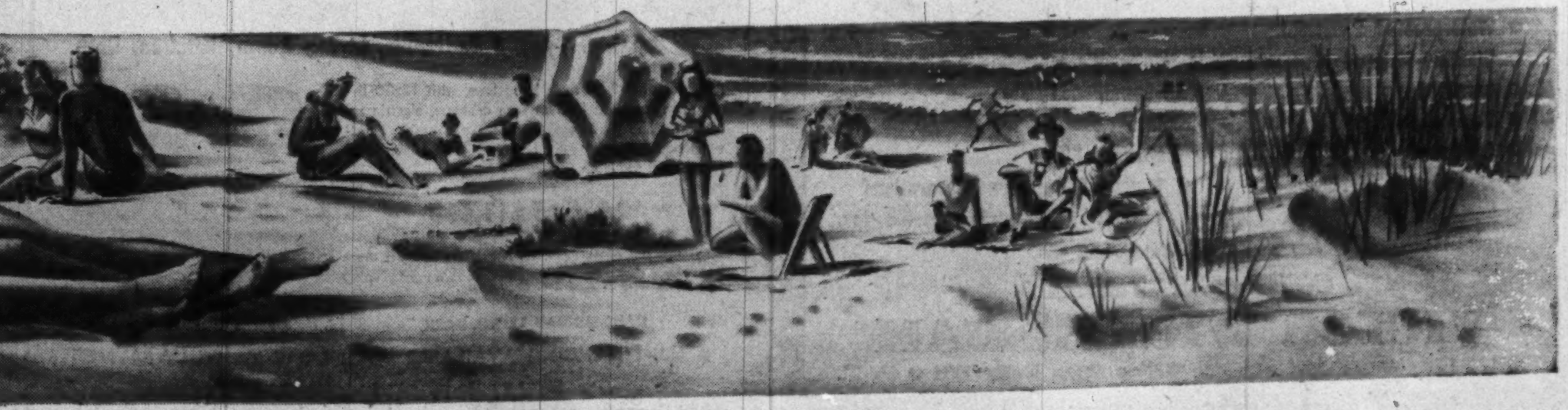

Calvert Motors Plans Car Washing Building

Calvert Motors, Inc., plans a $35,000 car washing building near the junction of Eastern ave., Blair Mill rd. and East-West hwy. Hubscher, Dieterich & Coleman are builders.

4624 Chestnut St., Bethesda

Offered By Owner for Cash Sale

This 2-story brick house with detached garage is close to bus, stores, schools and churches. The 6 rooms of generous proportions have just been redecorated. Among its features are a fireplace in living room, tiled bath large attic with stairs, full basement with lavatory and side entrance, oil burner with hot-water heat; screens, storm windows, venetian blinds and new Shelvador refrigerator. The large level lot which is fenced, is ideal for gardening or as a play-yard for children.

OPEN SUNDAY 2-6 P.M.

Drive out Wisconsin Ave. ½ mile north of the Bank of Bethesda and turn right on Chestnut St., the house is in the second block. The T-6 bus to the Naval Medical Center stops at Chestnut Street and Wisconsin Avenue.

GREEN ACRES—$13,950

AN ESTABLISHED, PLANNED COMMUNITY OF DESIRABLE, WELL-BUILT HOMES

PRICED RIGHT FOR QUICK SALE

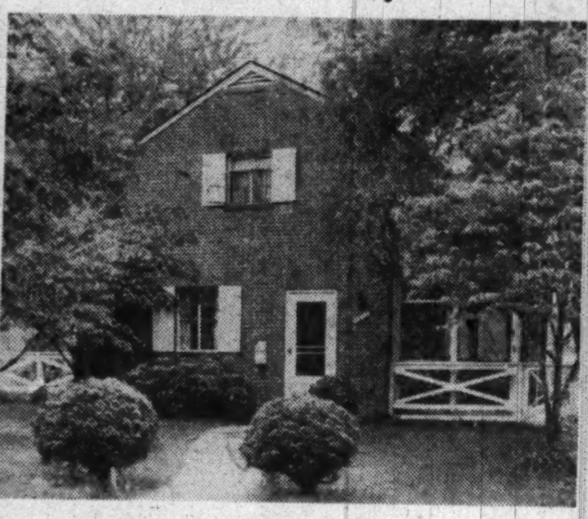

5016 Baltimore Avenue

OPEN TODAY, 12 TO 6 P. M.

The year-to-year desirability of Green Acres homes is enhanced greatly here by a detached garage—not usually found in these attractive, prewar-built homes. Located just a short distance over D. C. line, close to bus and elementary school, it includes 5 rooms, tiled bath, screened porch, full basement, gas automatic heat, fenced yard, slate roof, storm windows, full insulation. Attractive terms can be arranged and quick possession can be given.

TO REACH: Out Massachusetts Avenue to Baltimore Ave., right to 5016; or out River Road to Baltimore Ave., left to 5016.

Exclusively With

C. ALLEN SHERWIN, INC.
REALTORS
4241 Wisconsin Ave. N.W. EMerson 4450

142-Unit Rent Raises Favored Average 7.6%

Rent increases averaging 7.6 per cent have been recommended by District Rent Control Examiner James G. Tyson for 142 apartments at 2000 Connecticut ave. nw.

The boost would raise monthly rents for two rooms and bath from $50 to $54, for three rooms and bath from $87.50 to $93.50, Tyson said. Owners had requested increases averaging 9.71 per cent, he revealed.

Owners of two large Northwest area apartment houses filed petitions yesterday for higher rents in 262 apartments, William A. Richardson, rent control secretary-docket clerk, revealed.

Hikes asked for 129 units at Majestic apartments, 3200 16th st., nw., would raise monthly rents, now ranging from $49.50 to $120, to $54 and $132, respectively, he said.

Increases requested for 133 apartments at the Keystone apartment house, 2150 Pennsylvania ave., nw., would raise $43-a-month apartments to $48.55, $72.50-a-month units to $81.90, he revealed.

Lighted Mantel Adds Sparkle to Drab Room

Do friends admire your favorite picture over the mantel? If not, it may be because its colors are dulled by insufficient light. Here's a novel idea for a bit of built-in lighting that will suddenly bring your fireplace to life and highlight both the mantel arrangement and picture above it.

If you have a basement workshop, the handy man about the house may even be able to turn out this trick lighting job. If not, call in the local electrician and show him this picture.

As you will notice in the picture at night, light floods softly down the fireplace as well as on the wall above. The mantel itself has a ribbed glass inset (49 inches long to accommodate one 40-watt fluorescent tube, which measures 48 inches). Ribbed glass was chosen so that the light on the top of the mantel would be slightly diffused.

The mantel facing was first removed and a slit of 5 inches wide and 49 inches long was cut in the top of the mantel. Then, a wiring channel and necessary auxiliary fluorescent equipment was securely attached to the facing.

The facing was carefully replaced (make certain that it is deep enough to hide the lamp from view—if not, lighting specialists suggest that you make a new facing at least 6 inches deep).

Notice the new lamp above the chair on the right of the picture. This pin-up model has the same newly shaped diffusing bowl and crown reflector used in other floor and table lamps for higher amounts of light on reading surfaces.

Farmers Warned Against Maggots

Blacksburg, Va., May 15 (AP).—Virginia farmers were warned by an Agricultural Extension Service specialist today to take precautions against damage to crops from a cabbage maggot which attacks cabbages, turnips, radishes, carrots and, to some extent, kale, cauliflower and broccoli.

Control recommendations included these measures:

Pour one-half cup of corrosive sublimate (bichloride of mercury) or calomel solution at the base of each plant soon after setting and again 10 to 12 days later.

In seed beds or for plants in rows, apply the solution at the base of plants at the rate of one gallon per 35 feet of row.

MASSACHUSETTS PARK
2707 32nd St. N.W.
$65,000
Open Sunday, 3 to 6

It would be impossible to reproduce this fine stone and stucco house on this beautifully landscaped lot for anywhere near the price which is being asked for it. It is ideal for a small family needing a house suitable for entertaining. The studio type drawing room is spacious and sunny and has a completely private terrace. There are 3 large master bedrooms and 3 servants' rooms.

It was designed by a leading architect and built according to the most rigid specifications so that instead of depreciating with the years it has kept its feeling of superior quality and charm.

The new G.E. oil burner, 3-car garage and large storage attic are practical features adding to its value.

DOROTHY G. WOOD
Exclusive Agent
2531 P St. N.W. DE. 7115

COLORED
OPEN SUNDAY, 1 TILL 6
1422 A Street S.E.

In selecting a home all your requirements are met by these outstanding features: Brick, 7 rooms, 1 bath; redecorated; possession; gas hot-water heat; modern equipped kitchen; recreation room with fireplace; lavatory in full basement; screens and storm windows; shades and Venetian blinds; stove and refrigerator; insulated and weatherstripped; garage.

Front and Rear Yards

Price **$13,950** Convenient Terms

John F. Donohoe & Sons
REALTORS
314 Penna. Ave. S.E.
LI. 0084 Established 1884

AMERICAN UNIVERSITY PARK
Open Today 1 to 6
5007 44th Street N.W.
Detached Brick
6 Rooms and Bath
Immediate Possession
To Reach: Out Wisconsin Ave. to Fessenden St., turn left to 44th St., then right ½ block to property.
LINKINS CO.
DI. 8688 Evenings WO. 2562

WILLIAM J. ROSENTHAL

Selling Your Home?
Know Its Value?
Call Us For Appraisal
No Charges
Many Clients With Cash
RE. 8266

Near KENWOOD

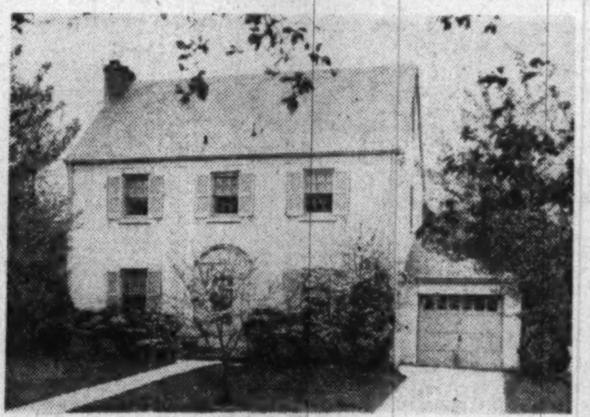

5522 FAIRGLEN LANE
$24,500
Open Today 1 to 6—Mrs. Morrow on Premises

Spacious Colonial in this desirable neighborhood. 8-year-old brick. 3 twin-sized bedrooms, 2 baths, large living room with fireplace, full size dining room, large fully equipped kitchen with breakfast nook. Large screened rear porch, oil hot-water heat with summer-winter hook-up, attached garage, lovely landscaped lot.

Out Wisconsin Ave. to Bradley Blvd., left on Bradley Blvd to Glenbrook Road, left 1 block to Fairglen and open sign.

BILLINGSLEY & SANDERSON CO.
4934 Wisc. Ave. OR. 2326

CLEVELAND PARK

Unusual home with interior luxuriously designed in charming English style. Nearly new; has Gas Air-Conditioned Heat, Glass Block Wall in large daylight kitchen. Large attrac. living rm., beamed ceiling, stone fireplace, picture window, entrance hall. Cool dining balcony connects to dining rm., through large glassed doors. Pine-paneled den (or bedroom), 2 twin-size bedrooms, lavatory, 2 colored tile baths, big bright recreation rm. with fireplace. Big, built-in garage, laundry. All schools close by. Excellent value.

$27,950; Easy Terms.
Immediate Possession
Open Sunday 2 to 7 P. M.
Out Conn. Ave., turn left on Tilden to Reno Rd.
4305 RENO RD.

$23,950—Near Rock Creek Park
2718 East-West Highway, Chevy Chase, Md.

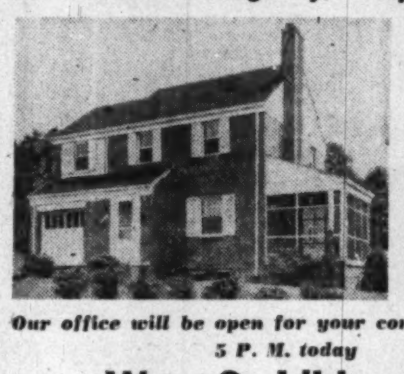

Open 1-6 P. M.
blocks east
Conn. Ave.

This attractive brick home in immaculate condition. Consisting of 6 spacious rooms and tile bath, powder room on 1st floor, garage, oil heat. Situated on large corner lot.

Our office will be open for your convenience until 5 P. M. today

Wm. G. Libby Co.
Exclusive Agents
908 14th St. N.W. RE. 1660

Open Sunday—1 to 5 P.M.

Riggs Rd. near Hillandale

Artistically designed, picturesque and comfortable. 7 rooms, 30-ft. rustic living room with stone fireplace, 2 tiled baths. Oil h.-w. heat. Over ½ acre of beautifully landscaped grounds with barbecue pit.

Substantial Cash—Terms

To Reach: Out New Hampshire Ave. extended to University Lane, right to Riggs Rd., left 7/10 mile to open sign on right.

For further information call UN. 3400

GLOVER PARK

2234 39th Place N.W.

This lovely, modern Cooley-built home is close to bus, schools and not too far from shopping. 1st floor has nice size living room, bright dining room, sizable den and fully equipped kitchen. 2nd floor has 3 large bedrooms, 2 colored tiled baths. Very nice recreation room, gas a.-c. heat, built-in garage. The home was redecorated last week and has beautiful floors and woodwork. Terms may be arranged. Price reduced for quick sale.

Open Sunday, 1 to 6 P.M.
Mr. Preston on premises

Directions: Out Wis. Ave. to Calvert St., left on Calvert St. to 39th Place, left on 39th Place to "Open Sign."

Billingsley & Sanderson Co.
4934 Wis. Ave. OR. 2326

The ENTIRELY NEW CORDLESS VENETIAN BLIND

REMOVABLE SLATS
Lift right out for easy cleaning
WINDOW CONTROL
Raises and lowers just like a window.
GUIDED SLATS
Cannot sway or flap in a breeze
BLINDS REMAIN LEVEL
Due to a newly patented device

QUITE REASONABLY PRICED

For Free Demonstration
Phone AD. 4066
C. B. SALES, Inc.
1609 CONNECTICUT AVE.

WHEATON HILLS

Owing to mass-production methods and volume buying, this is your opportunity to save at least 25% on the purchase of these quality-built homes

OPEN SUNDAY & DAILY, 1 TO DARK

DIRECTIONS: Out Georgia Avenue to 11700 Georgia Avenue N.W., to Victor Wickersham sign, turn right one block on Arcola Ave., right one block on Avena St. to 2603.

Modern, expertly planned new homes that will please the most discriminating buyer, in a now established community that is ideal for children and pleasant living. Convenient to shopping center and schools. Extremely low prices and down payment. Everything possible has been done to give you a home of distinctive design with quality material and workmanship. Copper plumbing throughout.

$13,750
MONTHLY PAYMENTS AS LOW AS **$65** INCLUDING INSURANCE AND TAXES

Immediate Occupancy

- 3 BEDROOMS
- Waterproofed Basement
- Weather-Stripped
- Screened
- Landscaped Lot
- Insulated
- Double-size Tile Baths
- Built-in Vanity Mirror
- Gas Air-Conditioned Heat
- Fireplace
- Hardwood Floors
- Choice of Design and Decorations
- Built by Melwood Properties, Inc.

— Trades Accepted —
COME OUT TODAY!

VICTOR WICKERSHAM
OR. 2100 Office Open Daily 'Til 9 P. M.

"LANDOVER TERRACE"

2 Bedroom Models
$575 Down Payment
$60 Monthly Payments
(Including Interest Taxes and Insurance)

Rambler Type, 3 Bedrooms, Living Room, Kitchen, Bath

Also there are 2-bedroom bungalows, with 12x20 living room, spacious kitchen with cabinets, electric refrigerator and gas range, basement, tile bath. Hardwood floors, laundry tubs, gas heat. Large lots, landscaped and sodded.

$9,925 to $11,600

To Reach: Out Bladensburg Rd. (Route 50) to Peace Cross, continue on Route 50 (Annapolis Highway) about two and eighth-tenths miles to Landover Hills and turn right at BOLU sign on highway at 72nd Ave. to property.

OPEN SUNDAY 12 'TIL DARK

Authentic Cape Cod with 2 bedrooms, bath, living room, kitchen, full basement and space for 2 additional bedrooms and bath.

• G.I. FINANCING AVAILABLE WITH LOW MONTHLY PAYMENTS •

BOLU INTERNATIONAL LTD.
1028 Connecticut Avenue REpublic 1796

TOP BUY in the METROPOLITAN AREA
PINEWOOD

Approved For FHA and VA Financing
$11,950 TO $12,250
AS LOW AS **$1000** DOWN PAYMENT
PLUS USUAL SETTLEMENT AND APPRAISAL FEES. VETERANS SHOULD MAKE AT LEAST $80 WEEKLY TO QUALIFY

Excellent new detached brick bungalows, consisting of living room with fireplace, dinette, modern kitchen and two bedrooms on 1st floor. Finished stairway to second floor with space for additional bedrooms. Large full basement, auto gas heat. Choice wooded lots.

OPEN TODAY 10 'TIL DARK

TO REACH: Out Bladensburg Road to Peace Cross, bear right on Annapolis Road (Route 50) to Edmonston Ave., left to Gallatin St., right on Gallatin to top of hill and left to Pinewood

COLONIAL Investment Co.
EXCLUSIVE AGENTS
815-17 9th Street N.W. REpublic 6650

Take the Kitchen Into the Living Room!

By Harriet Morrison

IT IS POSSIBLE to take the kitchen to any part of the house, if anyone is interested. An amazing number of families are doing just this, judging by the assortment of electric casseroles, roasters, broilers and hot plates that find their way into homes. These portable cookers work as well in the family room (new name for living room) as the kitchen.

All of which seems to indicate that the cooking department is joining the family circle. Apparently the fact that someone has to get dinner should not keep family members apart in an age when families have too little time together. Of course, if the home chef prefers to be alone and out of earshot, that is his or her own business. But for those who do not, there are two alternatives.

One is to enlarge the kitchen so that all may gather there, and the other is to take the kitchen activities to the family. It may be easier to move the cooking department or decentralize it than to enlarge it. Either choice is a frank admission that someone is preparing dinner. In the case of one-room apartments where the kitchen is already in the living room, it is most difficult to hide this fact. Why try?

The Human Element

TURNED around, the question of where we prepare dinner may depend on where we decide to put the family when dinner is underway. We are becoming increasingly aware of the importance of this human element.

If the decision is to decentralize the cooking department, work surfaces are essential. The compact metal table shown here, and already available in New York stores, may be useful. It has two levels—something new in kitchen work surfaces—and is particularly good for sit-down tasks. The table is steady at either level, can be raised or lowered without difficulty and folds flat for ease of carrying or for storage. One height is 21 inches, the other is 28 inches.

The low height is good for pre-cooking activities such as peeling potatoes, shelling peas, hulling strawberries or cracking nuts. The taller version might serve as a base for a hot plate, a buffet table or a breakfast table. This design is the choice of many apartment dwellers.

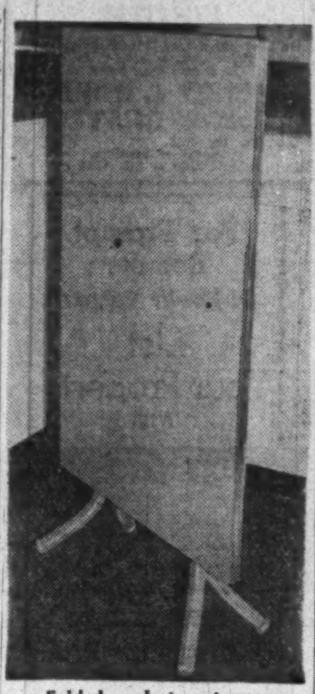

Folded ready to put away

Another folding type table opens to a 30x30-inch size. It has two drop leaves. When these are down the table takes up a space 30x5 inches. The frame is metal and the top is tough plastic edged with metal.

Kitchen or family room tables that are round and resemble metal, the ones familiar in restaurants, also are available. These look well in the kitchen and can be used in the living room. Between meals this type can give dramatic accent to the living room when covered with a large piece of felt that hangs to the floor. The design doubles as a marproof work surface, dining surface or reading table.

Copyright, 1948, N. Y. Herald Tribune

MORTGAGE LOANS
FHA-Construction
Monthly Payment Loans
INSURANCE
Fire—Casualty—Bonds
RENTALS
Property Management
Business Leases

H. L. RUST COMPANY
Established 1889
1001 15th St. N.W. NAtional 8100

CHEVY CHASE, MD.
214 RAYMOND STREET

A fine home in Chevy Chase with transportation, public and parochial schools nearby. This newly decorated house is vacant, and the owner will give immediate possession. There is a living room with fireplace, screened porch, dining room, kitchen and pantry on the first floor; three bedrooms and bath on second floor. Full basement, garage and oil heat.

This home, convenient to the Chevy Chase and Columbia Country Clubs, can be bought for less than the cost of reproduction today.

OPEN TODAY, 1 TO 6

To Reach: North on Connecticut Avenue one block past Chevy Chase Club to Raymond Street, right to our open sign.

Exclusive with

ROBERT L. McKEEVER COMPANY
Realtors—Shoreham Bldg.
NAtional 4750 Eves. GLebe 4205

Silver Spring

OPEN SUNDAY 12 NOON

9407-9409 SEMINOLE STREET

New detached 30-ft.-wide, all-brick, only one block from fast transportation in this quiet convenient neighborhood. Center-hall; first floor tile powder room, large living room with open fireplace, rear concrete porch, dining room, deluxe equipped kitchen. Three large bedrooms, all with cross-ventilation, and colored tile bath on second floor. Storage attic, full basement with outside entrance and lavatory, gas heat, copper pipes, gutters and flashing. Large landscaped lots.

Priced To Sell

TO REACH: Out 16th St. N.W., turn right on Colesville Pike to Franklin Ave., turn right to Seminole St., right again ½ block to houses.

Exclusive with

Wm. H. Saunders Co., Inc.
1519 K St. N.W. Realtors Since 1887 DI. 1015

Chevy Chase, D. C.

5301 41st Street N.W.
$17,500
Featuring 1st Floor Library or Bedroom With Lavatory Adjoining

A comfortable substantial detached home—west of Conn. Ave.—within a moment's walk of Woodrow Wilson High, Alice Deal Junior and Ben Murch Elementary Schools; transportation at hand; stores within 3 blocks. First floor consists of entrance hall, living room with fireplace, large dining room, library or bedroom, lavatory, roomy kitchen; 2nd floor: 3 nicely proportioned bedrooms, each with huge clothes closet, tile bath. Hot-water heat. Garage. The lot is large, level and a setting of trees and ample shrubbery. While the property needs renovating, the price has been established with this in view.

Open Today, 11 to 6

Thos. J. Fisher & Co., Inc.
738 15th St. N.W. *Realtors Exclusive Agent* DI. 6830

DELIGHTFUL BUNGALOW
½-Acre Lot
(Also Brick Rambler Under Construction)

Arcola Road—Just Beyond Silver Spring

Away from the hub-bub of the city this property offers quiet living with a little elbow space. Contains living room with fireplace, dining room, all-electric kitchen, covered porch, 2 large bedrooms and bath on first floor, full basement, very large attic with insulated roof and plumbing and heating for 2 extra bedrooms and bath. Oil h.-w. heat, driveway strip, ready to occupy.

Open Sunday, 1 to 6

To Reach: Out Ga. Ave. about ½ mile beyond Wheaton to Arcola Road, right on Arcola Rd. ½ mile to sign and property on right.

PHILIP B. KEY REALTY CO.
Exclusive
8644 Colesville Road SL. 3010

There's an exciting new Post comic!
Don't miss "Rex Morgan, M. D."

Distinctive
FAIRFAX HOME

An unusual place, American to the core. Beautiful one-half acre garden, requiring 20 years to build; many unusual shrubs and flowers, spacious lawn. 12 rooms, 2 full baths and one-half bath. Approximately 5 acres, located ½ mile from Historic County Courthouse. One of the few opportunities for the discerning person to secure Fairfax home.

Inspection by Appointment Only

N. McK. DOWNS
Agent, Fairfax 781

WANTED HOUSES
To Sell or Rent

R. A. HUMPHRIES REALTOR
808 N. Capitol St. NA. 6730

COVERS WALLS AND WALLPAPER IN ONE COAT
DU PONT
SPEED-EASY
Easy To Apply
Dries In An Hour

$3.49 GALLON

HUGH REILLY CO.
PAINTS SINCE 1888 GLASS
1334 N. Y. Ave. N.W. NA. 1703
Free Parking!
On Lot Across the Street

DREAMHOUSE FURNITURE

P. J. Nee
H Street at 7th
1106 G St. King St., Alex.

CUSTOM BUILT
1736 Upshur St. N.W.
OPEN TODAY, 1 TO 6

Beautiful new modern detached brick, of finest materials, large lot. 6 large rooms with 2 baths on 2nd floor, powder room on 1st floor. Ultra modern fully equipped kitchen. Concrete porch, full basement with ½ bath. Gas A. C. heat. Many extras such as, slate roof, copper gutters & drainspouts, copper piping, noiseless mercury switches, exhaust fan. 8 cu. ft. refrigerator, latest model stove, etc. Must be seen to be appreciated. Terms to suit.

HAMILTON REALTY CO.
5625 Ga. Ave. N.W. TA. 4000
Exclusive Agent

NEW HAMPSHIRE HIGHLANDS
7404 Glenside Drive
Open Sunday, 1 to 6 P. M.

Bedroom and bath on first floor and three unusually large bedrooms and bath on second floor. Living room with fireplace, screened porch, dining room, kitchen, full basement, oil air-conditioned heat, built-in garage. Large wooded lot, owner entering foreign service.

THIS SPACIOUS 4-Bedroom, 2-Bath ALL BRICK HOME IS BEING SACRIFICED AT $18,750 FOR QUICK SALE.

Directions: Out New Hampshire Ave. to Glenside Drive and our direction sign, then left to house and open sign.

R. J. Scofield
Exclusive
8413 Georgia Avenue SL. 5300—Eves., SL. 5816

"Near Blessed Sacrament Church"

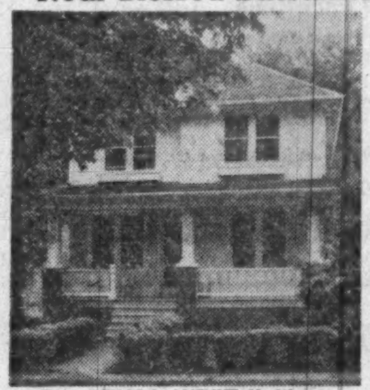

Chevy Chase, D. C.

A big 4-bedroom masonry home, "convenient to everything," all schools, stores and transportation.

Spacious living room with fireplace, cheery dining room, large kitchen with pantry, glassed-in porch used for breakfast room, tile bath, oil h.-w. heat, attached garage, well shrubbed, level lot. Possession.

Priced to Sell Today

5616 NEVADA AVENUE N. W.

Open Sunday, 1 to 7 P. M.

Out Conn. Ave. to Nebraska Ave., right to Nevada Ave., left to McKinley St. and house.

J. Wesley Buchanan
1732 K ST. N. W. *Exclusively* MEt. 1143

For Sale By Owner
Leaving City—Desires Immediate Sale
Attractive Rambler—Less Than 1 Year Old

323 Forest Drive, Falls Church, Va.

Located in the restricted Broadmont section within walking distance of bus line and shopping. On spacious corner lot, the home contains 2 bedrooms, pine paneled den in basement suitable for bedroom, 1½ baths, living room with fireplace, full size dining room, completely equipped kitchen. Gas a.-c. heat. Best construction throughout. Immediate occupancy.

Priced Below the Market at $23,500
Open Today, 1 Til 7 P. M.

To Reach: Out Lee Highway or Lee Blvd. to Broad St. in Falls Church, turn in at Buxton Rd. at Broadmont sign, continue to Forest Drive.

For Further Information Call FA. 3692

OPEN SUNDAY, 1:00 to 6:00 P.M.

8550 Locust Hill Road **$28,500**
Locust Hill Estates

This modern, well-planned home is in excellent condition. The care and treatment, which it has received, is immediately apparent. The lot is large, beautifully landscaped and includes a seeded vegetable garden.

1st floor: Living room with fireplace, dining room, kitchen, guest lavatory.
2nd floor: Three large, airy bedrooms and two modern baths.
Basement: Paneled recreation room, maid's room and bath, laundry facilities, oil a.-c. heat.

Directions: Out Wisconsin Avenue past Naval Hospital to Locust Hill Road, then right at directional sign to home.

PHILLIPS, CANBY & FULLER, INC.
1012 15th Street N.W. NAtional 4600

LAST CALL
BUILDINGS FOR SALE

Just a few left
Don't Miss This Opportunity

No Reasonable Offer Refused

Buildings constructed of all good sound lumber. Building sold complete with doors, windows and electric wiring.

DON'T DELAY
CHANCE OF A LIFETIME FOR YOUR HOUSING PROBLEM

Buildings located at Fort Hunt, Va. Salesmen on site daily from 9 A.M. to 5 P.M. Open all day Sunday.

Drive south on Memorial Highway from Alexandria, Va., 6 miles to Fort Washington lookout. Turn right and drive to gate of Fort Hunt.

M. J. Lichterman Co.
Write c/o Geo. Mason Hotel
Alexandria, Va.
Or Call ALex. 7259

TAKOMA PARK
8504 Glenview Avenue
Open Sunday, 1-6

3-Bedroom Bungalow. Living room, kitchen-dinette. Full basement, gas air-conditioned heat. Nice lot, nice neighborhood. A LOT OF LIVING FOR $11,500! Favorable terms. Quick possession.

Out Piney Branch Rd. to Greenwood, right 2 blocks to Browning Street and left to Glenwood then right to house and open sign.

R. J. SCOFIELD
SL. 5300 Eves. SL. 5816

University Park, Md.
(Near University of Maryland)
4301 Woodberry St.
$32,500

This house was custom built about 7 years ago, with great care and selection of materials. On the spacious 1st floor there is a wide center hall, living room with fireplace, dining room, de luxe kitchen, half bath and screened rear porch. The 2nd floor has 3 bedrooms, 2 baths and screened rear porch. The attic is finished and insulated. Automatic heat, 2-car gaarge; large, well-landscaped corner lot in a very delightful neighborhood.

Open Today, 2-7 P. M.

To Reach: Out Michigan Ave. and Queens Chapel Road to Woodberry Street and left to house.

WM. M. THROCKMORTON
Exclusive Realtor
Invest. Bldg. DI. 6092

FOR GRACIOUS LIVING
$23,950

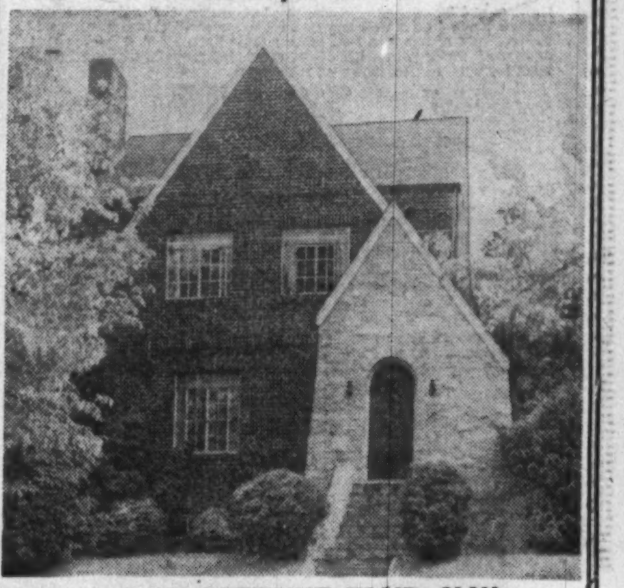

4927 MACARTHUR BLVD. N.W.
OPEN TODAY, 1 TILL DARK

Beautiful 7-room corner home, custom built by owner of the finest materials. Modern, eight years old. Features, entrance hall, living room (14x29) with stone fireplace, large dining room, large breakfast room, lovely heated den, ultra modern fully equipped tiled kitchen. Second floor has two tremendous bedrooms with two full modern baths, large closets, stairway to floored attic. Basement has a finished recreation room 15 by 30, with fireplace, ½ bath, built-in heated garage, oil hot-water heat. Immediate possession. Priced below market value. Excellent financing.

HAMILTON REALTY COMPANY
Exclusive Agents
5625 Georgia Ave. N.W. TA. 4000 or OR. 0950

Gentlemen's Small Estate
With Beautiful Panoramic View
ON 3 LOVELY ACRES
IN *Burnt Mills Hills*

$47,500

Situated on over 3 acres of beautifully landscaped ground on the crest of a high knoll affording commanding views of beautiful homes and estates. The home is exquisite in design and detail and contains every requirement to suit the most discriminating buyer. You enter a wide center hall with a Colonial stairway. Living room 13x27 with fireplace; dining room 13x16; modern delightful kitchen, powder room. There are two porches, four entrances, one leading to marquee. The master bedroom on 2d floor is 13x27; 2 additional bedrooms of nice size and 2 baths. Two good-sized bedrooms and bath on 3d floor. The basement is extremely delightful with recreation room 35x15, modernistic bar, lavatory and fireplace. There is a detached 2-car garage and implement storage room with a 2d floor. The poultry house is a modern, well-designed building. The horse barn is modern, containing 3 large box stalls with feed storage and hay loft. All buildings are in perfect condition and thousands of dollars have been spent on landscaping.

OPEN SUNDAY, 1 TO 6

To Reach: From traffic light at Colesville Rd. in Silver Spring drive out Colesville Rd. approximately 3 miles to Burnt Mills Hills entrance on right, turn in to open sign and property at top of hill.

Exclusive with
CRANE and HELAN, Realtors
1009 Bonifant St., Silver Spring, Md. SLigo 4000

AMERICAN UNIVERSITY PARK

4301 Verplanck Place N.W.

Open Sunday, 1-6

Corner detached brick, center entrance, step-down living room with fireplace, den, dining room, modern kitchen, breakfast nook, lavatory.

Second Floor: Four bedrooms, 2 baths, stairway to floored attic. Recreation room with fireplace, lavatory. Gas a.-c. heat; 2-car attached garage. Nicely landscaped, near transportation, schools and churches.

Priced For Immediate Sale

VICTOR CAHILL

Exclusive Agent

414 Southern Bldg. NA. 6313 or Mr. Smith, eves., WO. 4740

In The Most Beautiful Residential Section of Southeast

3533 Highwood Drive S.E.

Prewar Custom-Built Home in Immaculate Condition

Built about 9 years ago by the present owner, this attractive detached brick home will appeal to the most discriminating purchaser. Six rooms and two baths; (full bath in basement); full attic; hot-water heat with oil burner; electric refrigerator; beautiful lot with both shade and fruit trees.

Price $23,000

Open Today for Your Inspection

Take Penna. Ave. to Carpenter St., turn left to Highwood Drive and right to the home.

EXCLUSIVE

SHANNON·&·LUCHS CO.

1505 H St. N.W. REALTORS NAtional 2345

NEAR WALTER REED HOSPITAL

We have just secured 5 semidetached brick homes with 6 rms., bath, h.-w. h., built-in garage. To inspect these homes call

HENRY J. ROBB, INCORPORATED

1024 Vt. Ave. N.W. DI. 8141
Sunday or Evenings, EM. 8030 or EM. 8331

For Prompt Results
In Nearby Virginia

List Your Property With

Dick Bassett
REALTOR
CHestnut 5057

SPECIALIZING
In Virginia Real Estate
Since 1926
Prompt Results
Quick Settlements

Phone Us Before You Sell

"Michigan Park Area"

5013 12th St. N.E.

Must Be Sold

An almost new semi-detached brick home only 1½ years old with six rooms, three bedrooms, tile bath; gas air-conditioned heat, electric refrig. and gas range. An excellent and convenient neighborhood.

Open Sunday, 1 P.M. to Dark

Out Michigan Ave. N.E. to 12th St., left to house.

J. Wesley Buchanan
Exclusively
1732 K St. N.W. WE. 1143

Follow "Rex Morgan, M. D."—now on The Post's comic page.

NEAR CATHOLIC UNIVERSITY

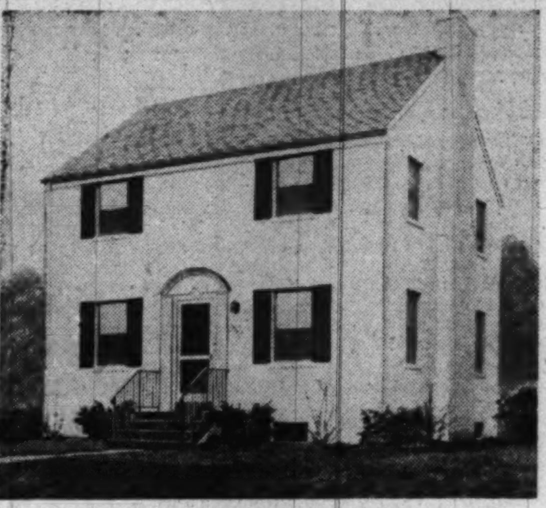

$20,500 to $20,950

SAMPLE HOME

1704 MICHIGAN AVE. N.E.

OPEN TODAY, 11 A.M. to 6 P.M.

Conveniently located in the District of Columbia. Six beautiful new homes with 6 large rooms 2 baths, screened back porch 8-ft. G.E. Refrigerator. Can be inspected weekdays by appointment.

STEUART BROS., Inc.

1012 5th St. N.W. District 2434

Brookdale—$15,500

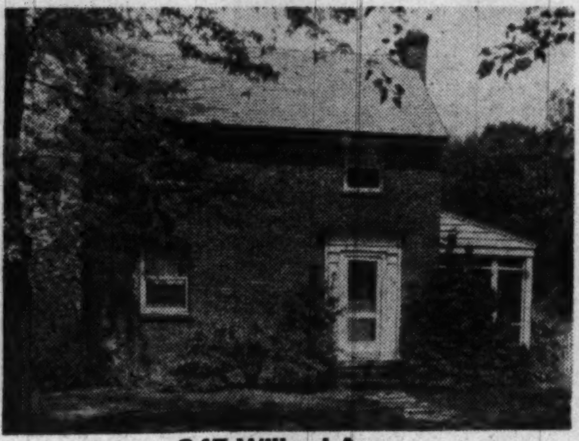

347 Willard Ave.

Open Sunday, 1-6

2 BEDROOMS, 1 BATH

This 8-year-old detached brick is in spotless condition. It has a very large recreation room with fireplace and modern half bath. Living room also with fireplace and good sized dining room. Very nice garden.

To Reach: Out Wisconsin 1 block past Western Ave. to first street on left.

MRS. D'AMECOURT WO. 8660

D. A. HANES CO.

1600 20th St. N.W. MI. 3350

AMERICAN UNIVERSITY PARK

4917 48th Street N.W.

Open Sunday, 11 to 6

New Colonial brick home with unusual features, 1st floor has large living room with fireplace, powder room, dining room and de luxe kitchen.

Second floor has 3 good-sized bedrooms and bath. Full basement with gas a.c. heat and lavatory. Tastefully decorated. Must be seen to appreciate. Price $21,950

DIRECTIONS: Out Massachusetts Avenue to 48th Street, turn right to property or out Wisconsin Avenue to Western Ave. turn left to property facing Western Avenue and public park at 48th Street.

CONNER & RYON, Inc.

EXCLUSIVE

927 18th St. N.W. RE. 3216

Drew Construction Co. Gets Repair Shop Job

Fred Drew Construction Co. has been awarded a contract for additions and alterations to a one-story, reinforced concrete auto repair shop at 1418 P st. nw., owned by McNeil Motors.

Massachusetts Ave. Park

Near the Cathedral and Naval Observatory
Custom Built, Detached Brick Home

2608 36th Street N.W.

Center-entrance planned, spacious brick home being sold to settle an estate. Beautifully situated in the "Embassy Section," it contains large living room with open fireplace, library, dining room and kitchen on 1st floor; 4 bedrooms and 2 baths and large sundeck porch on 2nd floor; maid's room and storage room on 3rd floor; slate roof, oil burner, hot-water heat, garage. Lot 50x122.

Vacant—Newly Decorated

OPEN SUNDAY 11 TO 6 P.M.

Drive out Mass. Ave. N.W. to Edmunds St. (2nd intersection beyond 34th St. traffic light), bear left to 36th St. and left to house.

L. T. Gravatte

729 15th St. N.W. Realtor NAtional 0753
Exclusive Agent

SILVER SPRING, MD.

2 SOLD—2 LEFT

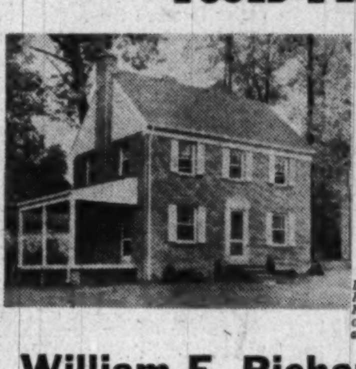

8900 Walden Road

Open Sunday, 1 to 6 P. M.

Ready for Immed. Occupancy

$17,350 to $18,350

Directions: Out Piney Branch Road to Flower Ave., left on Flower to Plymouth St., right on Plymouth to Walden Road and house.

William E. Richardson, Inc.

Call SH. 3624

HOME IN COUNTRY!!

$14,950

ONE-ACRE CORNER LOT ON HIGHWAY

ALMOST NEW MODERN BUNGALOW

In Potomac Hunt Club area; living room with wood-burning fireplace and side porch, a nice dining room and fully equipped modern kitchen; 2 bedrooms and tile bath; full basement with oil a.-c. heat. Stairway to unfinished attic.

Mr. Markman on Premises

OPEN SUNDAY, NOON TO 6

Directions: Turn left 2 blocks beyond Rockville Post Office toward Potomac almost 3 miles to our sign on left; or River Road to Potomac, right 1 mile to house.

SAMUEL E. BOGLEY

7004 Wisc. Ave. *Realtor* WI. 1320 WI. 5500

BROOKDALE VICINITY

Open Today, 1 to 7

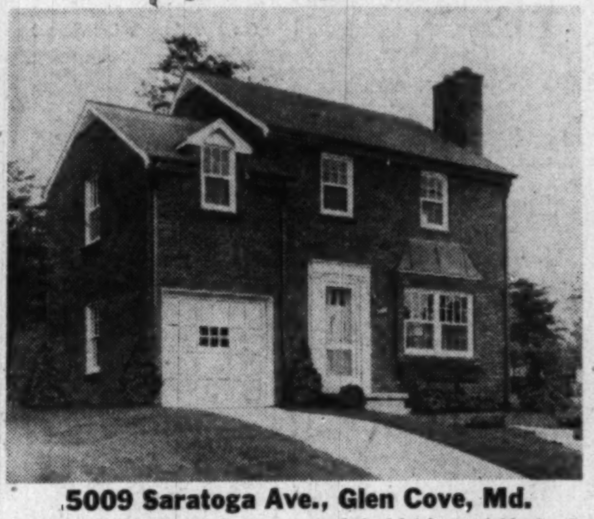

5009 Saratoga Ave., Glen Cove, Md.

Brand new brick home situated on good sized lot in a neighborhood of well kept homes. The house features 3 very large bedrooms and bath upstairs, large living room with fireplace, modern kitchen and delightful dining room, attached garage, full basement, recreation room with fireplace, shower bath. Walking distance to schools and bus. We recommend this lovely home to the family that appreciates an established community offering all convenience for home enjoyment.

Out River Rd. 4 blocks beyond Western Ave., left on Saratoga Ave. 1 block to open sign.

A. D. Crumbaugh, Realtor

4908 Wisc. Ave. *Exclusive* WO. 1-3-6-4

Weeder's Guide
Katie Lists Gardening Do's, Don'ts

By Kate Perkins

THIS is spring to many people. To me it's that hectic period, lived to the tempo of "The Sabre Dance," that is more written about than any other—it's mentioned thus on 99 per cent of all seed packets: ". . . may be sown or transplanted into the open when all danger of frost is past and the weather has become thoroughly settled."

From here on, I can see the glories of reawaking nature only on the rare occasions I shift my tired muscles from a squat to a bending position. Alphabetically, from abronia umbellata to zinnias, everything goes into the ground, and mostly it's all at once vegetables and flowers.

In this giant operation, just about the touchiest deal is setting out cold-frame or window-box plants. The importance of puddling-in the plants is terrific. In the first place, every plant receives some degree of shock in transplanting, no matter how careful we are to move them with a ball of earth. Inevitably considerable moisture is lost from the roots, and a lavish dose of water helps restore it. Secondly, a heavy watering carries soil in around the roots and prevents air pockets from forming. Roots can't exist in air any better than fishe[s] can.

As far as straight planting o[f] seeds is concerned, the graves[t] danger is sinking them too deep.

My own system in this matt[er] is to figure out carefully about ho[w] deep seeds should be planted—and plant them just half that deep. This system, however, is not i[n]fallible. I still have some daffodi[ls] that are just about now managin[g] to break through the soil. My i[n]stincts are those of a miner, [I] guess.

Don't make the mistake of bu[s]tling out to the garden and tossin[g] in a whole packet of seeds—an[d] then going on to something else. [It] means that all your marigolds, fo[r] example, will come into flower a[t] just the same time and then it wi[ll] be the end of marigolds. I try t[o] think of my succession of bloo[m] much the way I think of a succes[s]sion of corn plantings—to insur[e] good eating or a pretty sight f[or] just as long as possible.

Another little item on th[e] agenda to be stressed is ruthlessness in thinning out plants. I become greatly attached to th[e] little growing things that mak[e] such valiant efforts to survive, but unless they have plenty o[f] room to expand individually, they will all disappear or grow up crippled, small and ugly.

I've spent considerable time an[d] effort putting a neglected perennial bed into shape so that new things can go in and old things get a chance to expand. I dug and dug and dug phlox, split up a clump of Canterbury bells into five plants, reduced the Jacob's Ladder in size considerably, almost eliminated the Goldenglow (red spiders love them and I don't love red spiders) and generally got things shipshape. Pending the slow restocking of the perennial border, I'm going to fill in the gaps with annuals.

By The Associated Press

Gets Church Contract

Victor B. Beauchamp has be[en] awarded a contract to erect [a] church building at Burns st. an[d] Minnesota ave. se., for the Anacostia Church of Christ.

EFFICIENT SERVICE SINCE 1912
Specializing in the
SALE AND RENTAL OF NORTHEAST and SOUTHEAST REAL ESTATE

HOHENSTEIN BROS.

7th & H Sts. N.E. FRanklin 3000
Member Washington Real Estate Board

NEW 6-ROOM BRICK HOME

Large living room with fireplace, 3 bedrooms, attractive kitchen fully equipped with built-in features, range and large electric refrigerator. Full basement containing recreation room with fireplace, gas-fired heating system air conditioned, spacious side porch, grade entrance to yard and driveway, lot sodded and well landscaped, paved street with all utilities; close to schools, churches, shopping centers and excellent bus transportation. Only 5 minutes to Pentagon and Navy Annex.

Located at

724 South Adams Street

To reach: Follow Columbia Pike to South Wayne St. (Trinity Episcopal Church on corner), turn north 1 block to 7th Street and left one block to South Adams St. and home.

Open Sunday or ask for key at our office.

B. M. SMITH, Realtor

2408 Columbia Pike, Arlington, Va.
OXford 2038

BROAD CREEK

Broad Creek, Prince Georges County, Maryland

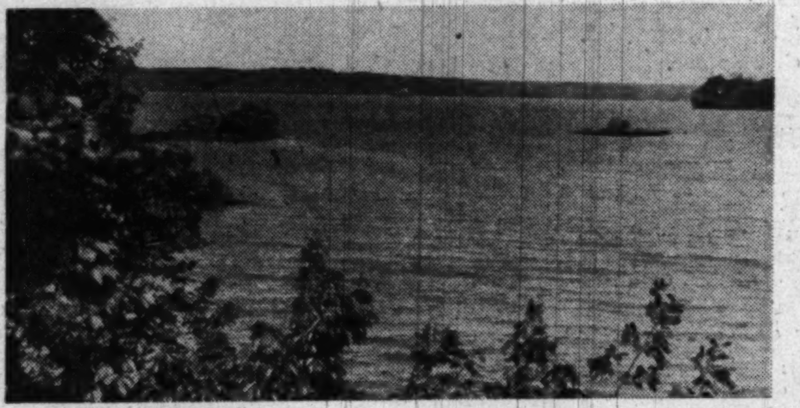

HARBOR

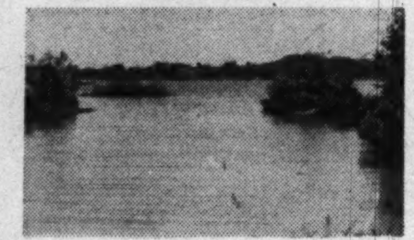

A 15-acre tract of land only 6½ miles from the D. C. line, south of Washington. Has full riparian rights in the property, and an all-weather dredged harbor for boats. This is practically the closest in to Washington available waterfront having this valuable feature. Smooth-lying land well above the water, in line with the millions that are being expended by the District of Columbia and the Federal Government on the construction of the South Capitol St. Bridge and the Federal highway to Indian Head, Md. Those that have made a search for waterfront acreage in the Metropolitan area know that this offering is exceptional at the price of $2000.00 per acre as an entirety.

THEODORE F. MENK

927 15th St. N.W. EX. 2740

Water front and country sales exclusively since 1921.

TAKE ADVANTAGE OF YOUR LOT!

Sample House, 6121 Arbor St., Cheverly, Md. Open Today

Rear View Shown Above

You'll be surprised when you discover the added charm and comfort of a custom-built home designed to make the most of every natural feature of your lot. The lovely rambler shown above utilized sloping ground and adjoining woods to provide an unusually roomy home in an appealing setting.

You'll be delighted when you see the beautiful interior and modern appointments of this home.

You'll be surprised and delighted when you discover how little extra it costs to provide yourself with the quality, comfort and lasting satisfaction of a custom-built home.

See It Today—12 to 5 P. M.

(2301 Cheverly Ave., one Block West, also open today)

ALLIED BUILDING CRAFTS, INC.

Custom Builders

6121 ARBOR ST., CHEVERLY, MD.

One of the Beautiful New Homes

Rock Creek Knolls

A Distinctive House on a Large Level Lot in a New Community Bordering on Rock Creek Park.

First floor: Large living room with fireplace and picture window, powder room, study, dining room opening on rear porch, breakfast room, fully equipped modern kitchen. Second floor: 4 bedrooms, 2 baths, linen closet, full basement with outside entrance.

Other features: "Clear Oak" floors, genuine Vermont slate roof, copper pipes, gutters and downspouts, Venetian blinds, fiberglass insulation, all doors and windows weatherstripped, concrete drive and walks, street, curb and gutters. All utilities.

Select Your Own Decorating Scheme

See Sample House, Open Sunday, 1 Until 6
Weekdays 5 Till Dark

Directions: Out Conn. Avenue to East-West Highway, right on East-West Highway to Beach Drive, left at Beach Drive (Jones Mill Road) for 2 blocks.

BELFIORE CO., REALTORS

1311 L Street N.W. *Exclusive* Phone DI. 5522

SILVER SPRING

One of the Beautiful New Homes on Forest Glen Rd.

1313 Forest Glen Rd.

Open Sunday, 1 to 6 P. M.

Brick home, suitable for a large family or doctor's residence. Living room with fireplace, dining room, modern kitchen, bedroom, ½ bath and den on 1st floor. 2 bedrooms, bath and study or nursery on 2nd floor. Full basement, gas heat, built-in garage. Lot 65x125; bus at door.

To Reach: Drive out Georgia Avenue to Forest Glen Road, turn right 3 blocks to sign. Call

FRANK L. HEWITT

8485 Fenton St. SLigo 8900. Eves., EM. 9130

Near Catholic University

Owner Has Purchased New Home and Must Sell

A Real Bargain

Large 18-ft. stone and brick row home; 9 years old; excellent prewar construction. This home contains 6 large rooms, 2 of the 3 bedrooms will take twin beds, large tile bath; also full tile shower and lavatory in basement; oil h.-w.-h. Most convenient location. To inspect, call NO. 7660

CAFRITZ CO.

1404 K St. N.W.
DI. 9080

Farmers Told Water Power Saves Labor

Blacksburg, Va., May 15 (AP).—Farmers who have readily available water under pressure will be able to get greater production with less labor, according to Engineer J. E. Collins of Virginia Extension Service.

Collins said a survey of 108 farms showed the families spent an average of 77 10-hour days per year pumping and carrying water before water system were installed.

With water systems installed, the same job has been done for less than $1 monthly for electricity, he added.

Collins said the average family without a kitchen sink uses about 240 hours a year carrying 20 to 30 tons of water for kitchen use alone.

In addition to household advantages, Collins said, water under pressure has productive uses that mean greater profits. Among these he listed watering livestock, providing drinking fountains for poultry laying houses, and irrigation.

HERE! THE NEW CLEMSON

$29.95

THE EASY WAY TO CUT GRASS!

Your own favorite hardware, seed or department store will be glad to show you how the new Clemson Model E-17 lawn machine makes grass cutting easier. But a quick glance will convince you that here's the "engineered-for-easy-mowing" machine you've been hoping for.

Packed with the latest improvements—exceptionally light in weight (only 29 pounds) yet built to last . . . cuts a full 17-inch swath . . . new, simplified adjustments give quick, fingertip control of cutting height and shear.

Precision bearings, three-section divided plastic roller, make for smoother rolling, easier turning without tearing sod . . . close-couple assembly permits close cutting to obstructions. See the new Clemson today!

Sold exclusively through wholesale distributors to retail channels by the makers of world-famous Star Hack Saw Blades, Frames, and Band Saw Blades.

CLEMSON BROS., INC.
Middletown, N.Y. U.S.A.

$1.00 SPECIALS

REGAL LILIES
Large, white flowers—red reverse, in great clusters. Large bulbs. 7 for $1 (16 for $2.)

WATER LILY
Beautiful floating Water Lilies, do not need planting. Fine for Lily Pond .... 6 for $1

LILY OF THE VALLEY
Good for shady places. Large flowering kind that florists use. Fine cut flowers for your table ....50 for $1

ROSES
2 yr. old plants. Everbloomers, Red Briarcliff, Pink, Talisman and yellow. 2 for $1; 5 for $2; 9 for $3

GLADIOLUS
RAINBOW—Large bulbs. Each will flower. This is a $2 value. 35 for $1
KING LEAR—Beautiful, large ruffled purple flowers. This is a regular two dollar value ....20 for $1
PICARDY. The largest Gladiolus grown. Immense. Outstanding salmon color. 20 for $1—100 for $3.50

PEONIES
All colors ....4 for $1

Technicolor Hydrangeas
These vary in color. Red, pink and blue ....2 for $1

AZALEA TYPE 'MUMS
600 to 800 flowers first year. Hardy flowers, large and double. Red, Pink, White, Yellow, Bronze.
8 Plants $1

Quick Hedge Barberry
Here are fine large branched plants, 18 in.—extra strong.....25 for $3
Not sold in smaller lots

Snapdragons—Sturdy, potted; 6 for $1

CREEPING MYRTLE
(Vinca Periwinkle)—A lovely vine. Always evergreen. Where grass won't grow on embankments. Blue flowers in spring. 15 for $1; 100 for $5; 500 for $17.50

STRAWBERRIES — 25 early—25 late ...$1
25 Everbearing-gems $1
SPARKLER—The latest and best of the strawberries..25 for $1

RHUBARB
Myatt's Giant. Crop this year..6 for $1

Horse Radish. Enjoy fresh radish. 6 rts. $1

RED RASPBERRY ....8 for $1 (25 for $2—100 for $7.50)

ASPARAGUS
Martha Washington Variety. Fine large roots. Full of eyes, 2 yr.....25 for $1
100 for $300 500 for $15

BLUEBERRIES—Rancocas Rubel. & Others
12"-4 for $1; 25 for $5
Full of Buds. Berries this year. Well branched—15" high 2 for $1
5 for $2; 25 for $8

SAINT PAULIA AFRICAN VIOLETS
RED HEAD
near approach red, so far. $2.25 ea.
The following are $1 each. BLUE GIRL—ORCHID BEAUTY (lilac)—PINK LADY—BLUE BIRD—WHITE LADY—TRILBY (Plum Color.)
BLUE BOY ....$2 for $1

African Violet Rejuvenator "ELECTRA" With Post-War Features
Also good for Gardenias. Begonias and other house plants. An organic powder fertilizer that will rapidly transform a sluggish plant to a new rapid growing and flowering one. Easily applied. One application good for a month. Does not make leaves soft, but induces correct features. Full directions on each package. Liberal amount that will last for years ....60c per packet

AFRICAN VIOLET SOIL
Containing all the ingredients that this plant requires. A sure "pepper up" for your plants if they appear sluggish. Liberal amount. Directions included. Not a fertilizer; contains a high percentage of organic matter.
60c prepaid.

READ WELL BEFORE ORDERING—Add 10c to each dollar purchase for packing and postage up to $5.00. $5.00 and over free. No C. O. D.'s. Send check, cash or money orders. Stamps not accepted. NO CATALOG.

SHADY LAWN NURSERY
DEPT 5, HAMMONTON, N. J.

Let's Talk About Gardens

Corn Requires Space, But, Oh, That Flavor!

By James H. Beattie

SWEET CORN requires considerable space and is not usually recommended for very small gardens. A plot 12 to 15 feet wide and 25 to 30 feet long will grow sufficient sweet corn to supply the average family for the edible period of a single planting.

Succession plantings of equal size will provide a supply for the entire season. It's good in many ways—corn on the cob, with beans as succotash, and canned or frozen for winter use. The high quality of freshly gathered sweet corn is the reason many small gardeners devote space to sweet corn.

The crop does not occupy space for the entire season and may be preceded or followed by short season vegetables such as green beans, spinach, kale and others.

Easily Grown

MANY of our fruits, ornamentals and vegetables are quite sensitive to soil conditions. But sweet corn will do well on almost any well drained, fertile soil, with almost no danger of a too rich soil. Sunshine, abundant moisture and freedom from interference by tree roots are necessary conditions. Only sufficient soil preparation to provide a seedbed a few inches deep is required. The deep preparation needed for some home garden plants is unnecessary. Sweet corn culture is quite simple, on the whole.

No matter how rich a garden is, it pays to apply additional plant food. A top dressing of garden compost, poultry litter, dried cattle manure or other similar material worked into the top few inches of soil is extremely beneficial. Some make a practice of mulching around the plants with the same materials.

The standard 5-10-5 commercial garden fertilizer applied in shallow trenches along both sides of each row or in a ring around each hill almost always produces worth while results. From a half pound to a pound of the mixed fertilizer to each 30 feet of row is an average rate of application. More should be applied on poorer soils.

Sweet corn may be planted in the local area up to about July 15. It is an excellent crop to follow spring peas, spinach, early potatoes or other crops that harvest before mid-summer

Needs Nitrogen

STARTLING increases in yield often result from using nitrogen as a side dressing just before earing time. About a pound to a pound and a half of a 15 per cent nitrogen salt or an equivalent quantity of higher grade material applied to each 100 square feet of surface, or two or three ounces to each hill shallowly worked into the soil a few inches from the plant usually causes very beneficial results.

The yellow grained varieties are most popular, but excellent white sorts are still planted extensively. Irrespective of color, wilt resistant hybrids are being used more and more. Seed must not be saved from a crop grown from hybrid corn. The results are almost sure to be very disappointing. Here's a list of varieties that have done well in the Washington area.

Yellow hybrids: Marcross 75 days, Golden Bantam 85 days, Iona 87 days.

White-grained hybrids: Country Gentleman hybrid 90 days, Stowell Evergreen hybrid 90 days.

Where wilt is not a problem the following open pollinated sorts do well: Yellow varieties, Golden Sunshine 74 days, Golden Bantam 80 days, Bantam Evergreen 90 days. White sorts: Early Cory, Country Gentleman, Stowell Evergreen.

Planting Dates

SWEET CORN may be planted at any time after the weather is settled (usually late April or the first of May around Washington) until about the middle of July. After this date there is seldom time for the crop to make roasting ears before frost. Sweet corn thrives with heat and plenty of moisture and it is usually possible to make succession plantings from early spring until midsummer.

It is an excellent crop to follow spring peas, spinach, early potatoes or any other garden crop that vacates the ground before midsummer. The planting of sweet corn between the rows of the early crop before the latter has been harvested is sometimes practiced, thereby gaining two or three weeks in time.

See GARDEN, Page 12, Col. 3

New Soybean Outperforms Old Varieties

Ames, Iowa, May 15 (AP).—A new soybean is good news for farmers producing the wonder bean of amazing uses. The new variety is named Hawkeye. It was developed by Charles R. Weber, Martin G. Weiss, and Robert R. Kalton in cooperative work of the Department of Agriculture and Agricultural Experiment Station of Iowa State College. It was tested cooperatively by U. S. D. A. and eight State agricultural experiment stations in the corn-soybean belt.

In five years of tests, Weber said, it gave yields about the same as the Lincoln variety, the best yielder previously developed, and higher than the Richland variety. It is as early as Richland, and a week earlier than Lincoln. It grows 4 to 5 inches taller than Richland, and is as good as Richland in ability to stand up in the field until harvesting. This had been a weakness of the Lincoln variety.

And in oil content, Hawkeye is as good as Lincoln, which has been the best yet in Iowa and comparable latitudes of the north-central region.

Dr. Morey to Discuss Orchid Culture

The National Capital Orchid Society will meet Monday at 8 p. m. in room 43, U. S. National Museum, 10th and Constitution ave., nw., to hear a discussion on orchid culture by Dr. George W. Morey.

The speaker has grown orchids in his outdoor garden in summer, native and tropical orchids in a heated sunporch in winter.

POULTRY

QUALITY CHICKS—U. S. Approved, Pullorum Controlled. Barred Rocks, New Hampshires, Hamp-Rock Crosses or White Leghorns, $7.95 per 100; Heavy Breeds assorted, $6.95 per 100; Leghorn Pullets, $13.95 per 100. Light and Heavy assorted $4.95 per 100. Mail orders filled. Live delivery guar. GEM POULTRY, 1631 Vine St., Phila. 3, Pa.

CURT'S DANDY CHICKS
Immediate Shipment. All Breeds Bloodtested Bar and W. Rocks, N. H. Reds, Cr. Breeds, Wh. Leghorns. NO CULLS—NO CRIPPLES. Our Selection and Sex. Order Direct from ad, per 100.............. $4.90
Curt's Chickery, Box B, McAlisterville, Pa.

GARDENS

Rose Growers Agree
INSECTICIDE—FUNGICIDE—STIMULANT
"IMPROVES ROSES"—George A. Sweetser, *President;* "ASTONISHING RESULT," J. Horace McFarland, *President Emeritus,* American Rose Society.

Tri-ogen is "FIRST CHOICE"
In beautiful public Rose Gardens, Tri-ogen is used more than any other spray. For garden protection, with *less effort,* use Tri-ogen. World's largest-selling combination insecticide, fungicide, stimulant. Controls all 3-major groups of insects and blights. Only balanced plant treatment containing *Fermate!* Tri-ogen "E" size Spray 90¢. Tri-ogen Dust, also containing DDT, 1 lb. 85¢. Dealers or direct. "How to Grow Beautiful Roses" folder free. Send today. Rose Manufacturing Company, 1159-58 Ogen Building, Beacon, N. Y.

Complete Tri-ogen 3-Way Plant Treatment
Feed Your Roses TRI-OGEN ROSE FOOD—New!

GARDENS

SPRAY SHADE TREES NOW
PHONE CH. 3141
FORMAN & BILLER
TREE EXPERT CO.
Est. 1919

A Complete Line of Farm & Garden TRACTORS
Jaques Frazer Riding Tractor
Rototillers - Choremasters
$167.00 to $750.00
Immediate Delivery
Free Demonstration
Central Motor Co.
CH. 7000
3200 Lee Hgy., Arlington, Va.

GARDENS

He rode to success on the back of an earthworm!!
Read the exciting story of Dr. Barrett in the
May READER'S DIGEST
Get his latest book "Harnessing the Earthworm" from us. (Price $2.50. FREE with each $15 order)
CAPITAL EARTHWORM FARM
2514 4th Street, South
Arlington, Virginia
Telephone: CH. 4121

ARTCRETE BIRD BATH
No. 7125—33" high x 24" wide
Price $18.00 freight collect
The bowl of this Bird Bath is graduated in depth to accommodate the smallest as well as the larger Birds, and will bring them to your garden to delight you with their merry songs. For good measure, they will destroy many injurious insects on your trees, shrubs and lawn.
Made of cast stone with a marble-like texture, and will resist time and weather like the natural stone of which it is composed.
Immediate shipment upon receipt of price. Send 10 cents for Catalog of Bird Baths, Benches, Fountains, Figures, Flower Pots, Vases, Pedestals, Bird Feeders, Gazing Globes, Sun Dials, etc.
ARTCRETE PRODUCTS CO.
Established 1918
HAVERTOWN PENNSYLVANIA

ROSES ROSES
POTTED ROSES
$1.00 EACH
SPECIAL SALE AT
QUAINT ACRES NURSERIES
5 miles north of Silver Spring, Md., on Colesville Road, Route 29
Roses now in full foliage and bud in large pots of rich soil easy to transplant to your yard.
POPULAR VARIETIES
Suited to this Region
Telephone SH. 5810

GARDENS

STOP INSECTS
AND FUNGUS DISEASES
FOR BEAUTIFUL FLOWERS AND HEALTHY VEGETABLES
DON'T LET insects and plant diseases ruin your garden. Science has developed a sure, convenient way to stop them. The multipurpose BUG BLASTER kills most garden insects and prevents most common fungus diseases. Formula contains DDT, Rotenone, Sulfur and other plant protecting ingredients.
No Mixing—No Stooping—No Bother. Shoots Dust Up Under Leaves—Sold at Leading Stores—Only $1.98 Complete.
PRODUCT OF SHERWIN-WILLIAMS RESEARCH
BUG BLASTER
DUST & GUN . . . ALL-IN-ONE

The New Reo Royale
Starts, stops, speeds up or slows down with "Magic Touch" control for clutch and throttle. Climbs steep grades, adjustable cutting height. 1-h. p., 4-cycle easy starting engine, totally inclosed belt and chain drive, all-steel chassis, 5-blade reel, one-piece steel bottom knife with micrometer hand adjustment, all Reo built to exacting specifications.

Only $114.50
Royale light weight steel handle adjusts to height that suits you best. Handle stands straight up, too.
C. F. ARMIGER, Inc.
923 Pershing Drive, Silver Spring, Md.
SHepherd 6767

BIGGEST NEW HOME BUY IN ALL OF GREATER WASHINGTON
CAFRITZ built
Buy With Confidence
FIRST 36 SOLD—Second Group of 36, Now Selling fast—12 SOLD LAST WEEK
Large Well-Built Brick Homes in One of the Nicest Neighborhoods of Washington.
10th and Crittenden Sts. N.E.
Michigan Park
Homes contain 6 large rooms, fully tiled bath with shower, beautifully equipped kitchen, painted walls, full basement with lavatory and laundry tubs. Basement planned for recreation room. Large concrete front porch. Picture windows throughout. Many other unusual features. Must be seen to be fully appreciated.
Priced From $14,950 to $15,450
$3,500 Cash, 20-Yr. 1st Trust at 4%, Payable Monthly
SAMPLE HOUSE OPEN DAILY: 10 a.m. to 9 p.m.
Directions: Out Michigan Ave. N.E., past Catholic University, left at 12th St., continue to Crittenden St., left to 10th and sample house.
CAFRITZ
1404 K Street N.W. NO. 7660 or DI. 9080

Are You Ashamed
OF YOUR BATHROOM AND KITCHEN?
DO YOU WASH AND SCRUB IN VAIN?
DO YOUR WALLS ALWAYS SEEM TO NEED PAINT?
Wouldn't you like to have a new sparkling, gleaming kitchen and bathroom, in a color of your own choice? Let us tile your bathroom and kitchen with beautiful aluminum tile, the tile that ends all your paint and plaster worries—IT'S FIREPROOF! WATERPROOF! IT INSULATES! When Congressional's beautiful aluminum tile is installed you gain these advantages—never paint again, no more plaster cracks, no scrubbing of the walls—just wipe with a cloth. Think of the time you'll save—and Congressional can arrange terms to suit any pocketbook.
Hurry—Don't delay—Call Congressional Tile and let our expert mechanics install aluminum tile now.
Ceramic — ALUMINUM — Plastic
EVERY CUSTOMER A BOOSTER
"ALUMINUM TILE—TODAY'S STYLE"
FREE ESTIMATES
JUST CALL HO. 3978 OR GE. 7138
CONGRESSIONAL TILE COMPANY

Open Sunday From 2 to 6 P. M.
2831 CHESTERFIELD PLACE N.W.
A beautiful stone-front home on a wooded lot 100'x180' in Forest Hills, one of Washington's finest subdivisions. This home has a large living room with fireplace, large screened porch, large dining room, breakfast room, nice kitchen and powder room on first floor, 4 bedrooms, 2 baths on the second floor and 2 bedrooms and bath on third floor; hot-water heat with gas furnace, 2-car garage and a fine, large basement.
Possession at Time of Settlement
To reach property: Turn east on Albemarle Street off Connecticut Avenue to Lannean Avenue, then left 4 blocks to Chesterfield Place, then right to house.
HENRY J. ROBB, INCORPORATED
1024 Vt. Ave. N.W. DI. 8141
Sunday or Evenings, EM. 8030 or EM. 8331

WOODSIDE FOREST
SILVER SPRING
$27500 $27500

1514 LIVE OAK DRIVE
CUSTOM BUILT FOR THE DISCRIMINATING
Features include large living room with open fireplace, dining room, modern fully equipped kitchen, first floor lavatory, three bedrooms, two baths on second floor; full attic for additional room. Gas a.-c. heat; copper plumbing, gutters and downspouts; wooded lots; convenient to schools, transportation and shopping.
Open Daily, 2 'til 9—Sunday, 10 'til 9
Directions—Out Colesville Road to Mrs. K's, left on Dale Drive to Crosby Road, right to Live Oak Drive.
JAMES E. TUCKER
Realtor
3515 14th Street N.W. NOrth 1632

VIRGINIA ESTATE

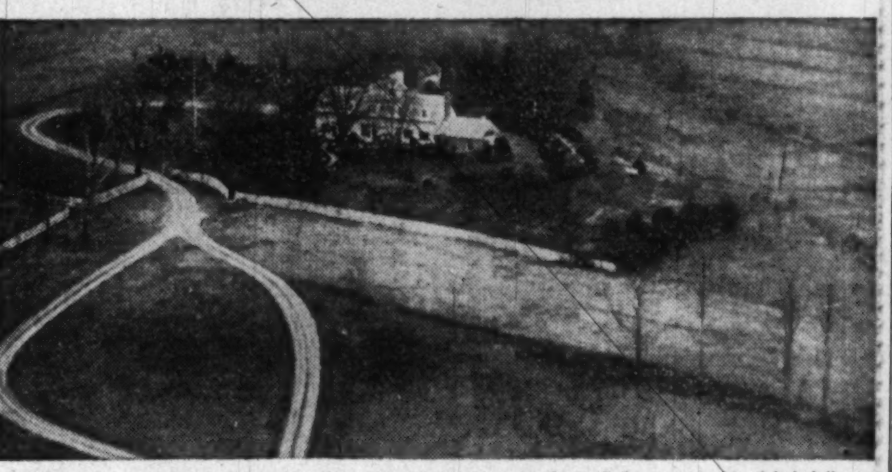

Situated in Fairfax County 11 miles from Chain Bridge in the Great Falls area in this delightfully arranged early American Clapboard and stone residence of 10 rooms with 97 acres of high rolling land.
The residence, an architectural gem, has been beautifully restored; is surrounded by numerous boxwood walks, flowers, lilac hedges, lovely trees; also 2 rooms and bath guest house, below which is the swimming pool and bath houses.
There are 5 open fireplaces, original woodwork and hardware, pine paneled library, 4 master bedrooms, each with a private bath, a delightful drawing room with period mantel in addition to another living room with pine mantel and trim. The dining room possesses charming beamed ceilings and a huge open fireplace with original crane off of which is the breakfast room, panties and spacious kitchen. A magnificent glass-inclosed porch with fan-shaped windows completes the living floor space and is organized for both winter and summer usage. The house possesses all tthe modern appointments and comforts which would appeal to the most discriminating person.
The farm buildings include a 3-room and bath help house, small stable, sheep house, 2 sheds, corn house and chicken house. Price, $65,000. Inspection by appointment.
For Details, Call Sunday, 10 A. M. to 1 1 P. M.
CORNELIA M. BOWIE
County Property Specialist
1724 20th St. N.W. HObart 1712

CHEVY CHASE, MD.
$19,950

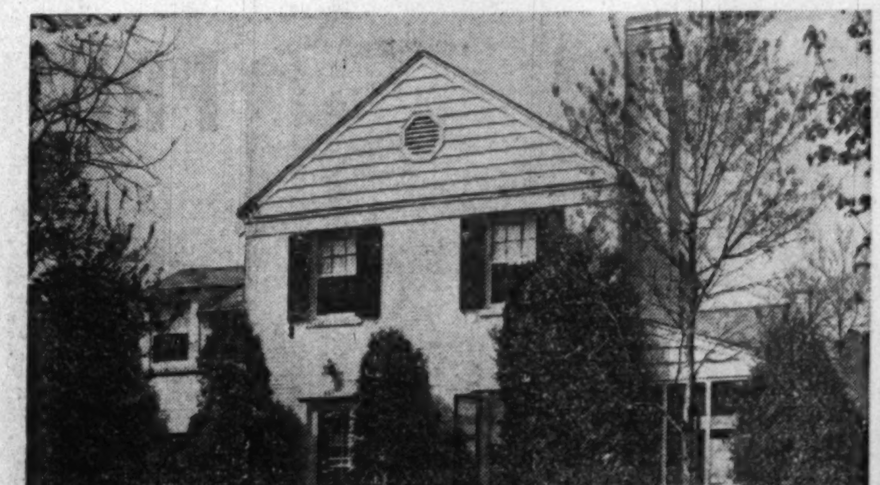

8504 Loughboro Place
Owner transferred offers this beautiful pre-war built home in one of Washington's prettiest suburbs. It features a large living room with fireplace, 3 good sized bedrooms, full basement, gas heat, garage, slate roof, beautifully shrubbed lot. THIS PROPERTY IS IN EXCELLENT CONDITION AND WILL BE SOLD TODAY. Come Out and See It.
Open Today, 11 to 5
To Reach: Out Conn. Ave. past Chevy Chase Circle to Chevy Chase Lake, cross tracks to first street (Laird Place), turn left and drive 1 blk. to Loughboro Pl.
BRUCE KESSLER
Exclusive Realtor
927 15th St. N.W. NA. 9354

Human Side of Trees Garden Club Topic

The Neighborhood Garden Club's May meeting will be held at Mount Olivet Church, Arlington, Monday at 8 p. m. August H. Hanson, of National Capital Parks, will discuss "The Human Side of Trees."

Hostesses are Mmes. Frank Ball, sr., Claude Thomas, Paul Petit, H. P. Payden and Miss Evelyn Cannon.

$27,444 Contract Let

A $27,444 building contract for erection of additions to an office and garage at 1331 Half st. se., has been awarded to Gruver Construction Co., of Arlington by the 1331 Half St. se. Corp.

R. N. Rust Contract

R. N. Rust, builder, has been awarded a contract for erection of a store and office building at Queen and Patrick sts., Alexandria, Va.,

Sweet Corn Requires a Large Growing Area, But Its Tasty Flavor Is Worth It

(Continued from Page 13)

This plan is commonly followed by planting the corn between the rows of early potatoes.

Rows spaced three feet apart are about the minimum for sweet corn. While rich, heavily fertilized soil and an abundance of moisture and sunshine make it possible to plant closer than would be possible under less favorable conditions, undue crowding is a mistake. If planted in drills the single plants may be 15 to 16 inches apart. In hills of two to three stalks the hills are usually spaced about three feet apart.

Seeds are covered from an inch to an inch and a half deep, the former depth for heavy soils, the latter for light-textured land. It is well to plant more seed than theoretically required. Not all of it germinates and it is an easy matter to pull out the extra plants after they reach a height of three or four inches. Always plant multiple rows or blocks. This aids pollination. Many prefer to lay off three or more rows across the garden and plant successive blocks of about 30 hills each at twice a month intervals.

Cultivation may be confined to whatever is necessary for the control of weeds and for maintaining a mellow surface, but it should be limited to very shallow surface stirring of the soil, otherwise the root system of the plant may be injured.

The question often arises about the removal of suckers which arise around the base of the plant. Most gardeners prefer to remove them but with varieties having a short habit of growth with the ears arising near the ground some care must be exercised to avoid interfering with the ears while removing the suckers.

The corn ear worm and the Japanese beetle are usually the worst enemies of sweet corn in this area. A few drops of refined mineral oil or a mineral oil insecticide combination placed on the silks of each ear about three days after the silks form usually keeps the damage to a minimum. The Department of Agriculture has a fine publication on this subject. It may be obtained by writing to Information, USDA, Washington 25, D. C.

The Japanese beetle has a particular fondness for the young silk on sweet corn ears. Their attacks on other portions of the plant are serious, but the destruction of the silk prevents perfect pollination and results in only partly filled ears. With small sized plantings hand picking of the beetles is effective.

During the cooler portions of the day when the beetles are inactive it is possible to shake them into a vessel containing some oil. Spraying or dusting with DDT is quite effective in controlling the beetles.

The Washington Post
WASHINGTON: SUNDAY, MAY 16, 1948

You Can See a Clown, a Spy, Maybe a Rabbit

CIRCUS DAYS ARE HERE AGAIN: *This is the big week out at 26th and Benning road ne., but it's only a three-day week. Ringling Brothers and Barnum and Bailey Circus is cutting down its usual week's visit this year to Tuesday, Wednesday and Thursday, when the big show goes under the canvas tops at 2:15 and 8:15 daily. As usual, it boasts "the most startling array of fabulous features ever beheld by mortal man," as well as Felix Adler, "The White House Clown," and Adele Devore, above. Adele's with the Monte Carlo Aerial Ballet and you all know Felix.*

It's a short stay, but a busy one.

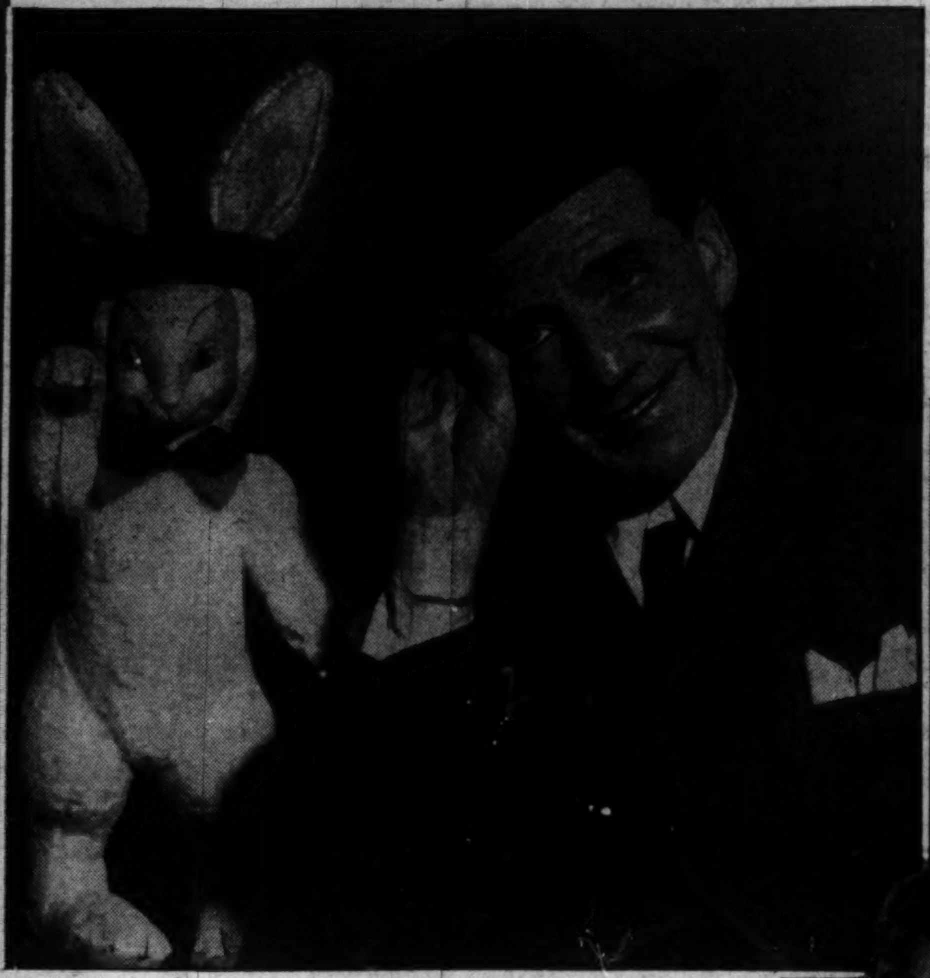

"HARVEY" AT LAST: *Monday night Frank Fay will arrive on the National stage in his role of a lifetime—Elwood P. Dowd in Mary Chase's fabulous comedy success about a drinking man and his invisible white rabbit (if you see a white rabbit at the left, you understand Frank's dazed look—the poor man really thinks there's a rabbit named Harvey at his elbow!). Fay has starred in the Pulitzer Prize comedy since its tryout days in October '44. Below, Dana Andrews and Frederic Tozere in "The Iron Curtain," the Soviet spy melodrama now at the Capitol*

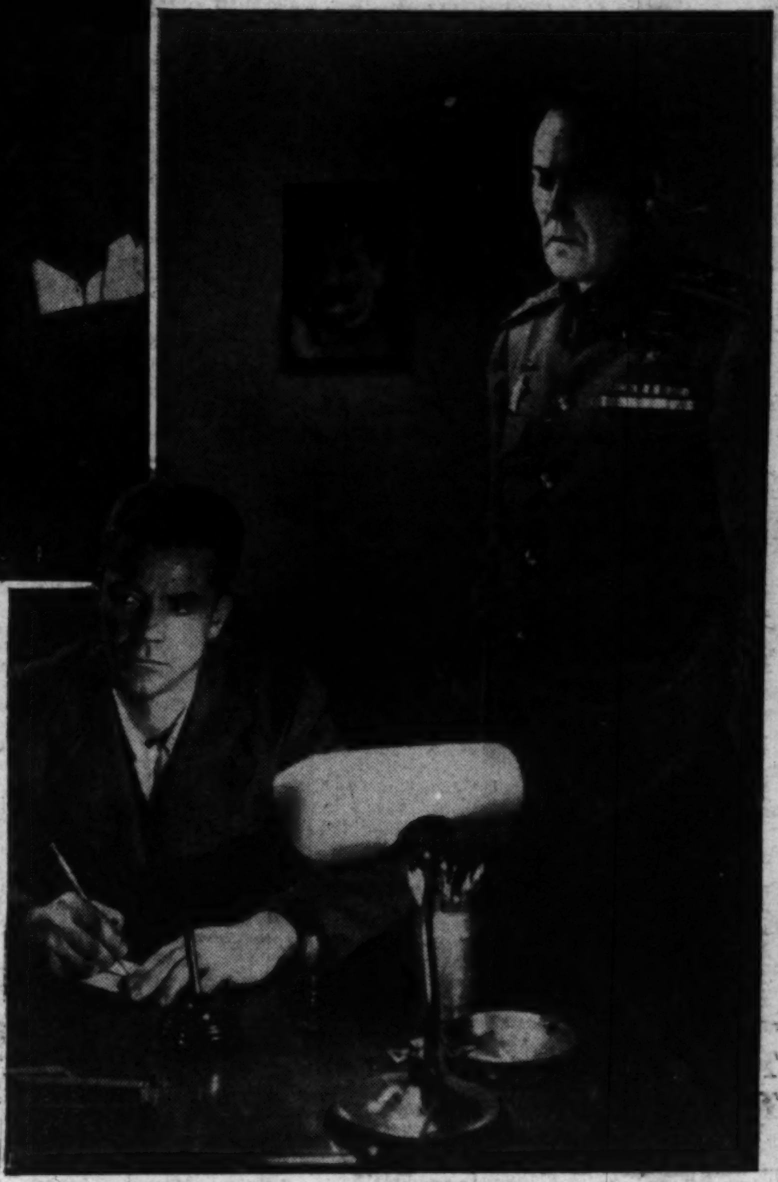

Give-Away Show Hopefuls Cluttering Up the Studios

By John Crosby

AN ACTOR drifted into my living room the other day and was gripped immediately by the television set, which was showing a Theater Guild production of George Bernard Shaw's play, "Great Catherine." This actor confessed to having participated in several television plays, but said he'd never seen one before. He sat through the hour-long performance, wrapped in stern contemplation broken only by professional imprecations against the actors, all of whom he knew intimately. He then departed, happily convinced that television held some interesting possibilities.

For some reason this incident—this actor who had been in front of a camera but never laid eyes on a performance—seemed significant.

Then just the other day an audience participant on the "Welcome, Travelers" program (WMAL-ABC, 12:30 p. m., Mondays through Fridays) was asked by the master of ceremonies to identify the radio comedian's wife, who was named after a well-known city in Oregon. This wife, he explained, spent a good deal of time in an alley.

The lady, bless her heart, had never heard of Portland Hoffa, never even suspected such a woman existed. She explained she was much too busy to listen to the radio. She got a small gift for this ignorance and left the stage.

It May Be Ominous

SMALL portents, both of them—the actor too busy to look at television, the lady too active acquiring gifts to listen—but they may well be ominous.

The audience participation show is now big business, tremendous business. All over the land the studios bulge with bright-eyed ladies quivering with misinformation; at home the housewife has her ears attuned to the telephone, which may at any moment ring and give her an opportunity to give the wrong answer to Ralph Edwards.

The give-away show is getting too big for its britches. Eventually all the people will be tearing around from one radio station to another, answering the questions and carting home the iceboxes. Nobody will have time to listen to the darn thing. Don't say I didn't warn you, either.

Conspiracy of Silence

SHORTLY after the opening of the American Broadcasting Company's recent documentary on venereal disease, Kitty walked out on her bus driver husband, leaving behind the souvenir of syphilis. Unaware that he had the disease, the bus driver, a man named Herb, went back to his bus. Later a sore bothered him and disappeared. A body rash came and went. He ignored them both.

"There are car cards in Herb's bus warning him that a rosy-colored toothbrush can bring trouble for his gums," remarked George Hicks, the narrator. "But no car card warns him about a copper-colored rash on his body. There are car cards that tell him how not to offend. None tells him how to avoid being some day the father of a syphilitic child, born dead or crippled. The car cards do not warn him. The newspapers have seldom warned him. The radio has almost never warned him."

There is irony in this statement, but the very fact that the statement and the broadcast got on the air shows how far we have come in the last few years. The battle against what this program referred to as the "conspiracy of silence" has been long and bitter. Gradually it is being won. Venereal disease has been mentioned in newspapers, guardedly for a quarter of a century, fairly openly since the New York Daily News ran a series of articles on the subject 11 years ago.

Johnson Walks

AS FOR radio, in 1937 the late Gen. Hugh Johnson, then a radio commentator, was prevented by NBC censorship from delivering a talk in support of a national drive against venereal disease sponsored by Surgeon General Thomas H. Parran. The disgusted general ex-

See CROSBY, Page 4, Column 1

He Wanted to Be a Clown

Joe 'Cottens' to Circuses

By Howard C. Heyn

HOLLYWOOD, May 15 (AP).—Circus clowns are the special enthusiasm of Film Actor Joseph Cotten. Why? Because he always wanted to be one. He tried once. And he failed.

Cotten collects books, posters, toys, costumes — everything pertaining to circus clowns. He has become an authority on their history.

"Eight years ago Director Norman Foster and I got permission from Alex North, head of Ringling Brothers, to tour with the circus as clowns if we could provide a funny act," Cotten related. "At the time our chief purpose was to gather material for a book we were going to write on circus life.

"The act we worked up simply wasn't good enough. As clowns we were flops, and the circus wouldn't take us. A clown has a very tough job. Anyway, I've been deeply interested in clowns ever since."

It's a known fact, that, in real life, clowns are inclined to be morose. In his dressing room on the set of "Weep No More," Cotten has a poster of Grock, the famous French clown. Press dispatches recently quoted Grock as saying, "The world is a terrible place."

Many of the amateur artists in the film colony like to paint clowns. Richard Whorf and Red Skelton have won serious attention with their clown portraits. Cotten's daughter paints, but she says she can't catch the spirit of the circus funny men with big noses and flat feet. Cotten himself can't paint anything.

But, from friends and strangers alike, he gets so many offers of clown portraits for sale that his wife recently commented, "We don't need any more clowns in this family."

Cotten has a theory that the professional mourners at funerals in old Roman days were among the world's first clowns.

"They acted out the good deeds of the departed," he said. "But they cavorted at times, too. The only explanation I can think of is this: When the deceased was a first-rate stinker, and everybody knew it, his eulogy sounded silly. The assemblage probably laughed. And the paid mourners, in true actor fashion, took credit for being funny intentionally."

* * *

"WASHINGTON GIRL" is going to be almost a travelogue for those who have never visited the Nation's Capital.

Hollywood reproductions, from photographs, newsreels and documentaries, will show a dozen of the rooms in the White House, including chambers provided for the press, telephone switchboard, movie projection, reception, the Lincoln room and secretarial quarters.

Exteriors and interiors also will be shown of the Washington Monument, the Jefferson and Lincoln Memorials, the Tomb of the Unknown Soldier, the Supreme Court, Justice Department offices, the National Press Club, the Mall, the Ellipse, the Department of Commerce Aquarium and a restaurant which will be a composite of the city's famous eating places, with features from each easily recognizable.

TODAY ON WINX

Recommended today on The Washington Post's radio station WINX and WINX-FM, Sunday, May 16.

7:30 P.M. District Roundtable, forum program on local civic problems, moves to a new time.

8:05 P.M. WINX Ballroom. A new two-hour program of outstanding popular tunes featuring the nation's best popular orchestras.

10:15 P.M. Bob Wolff, Howard Williams and Jerry Strong with interviews and highlights of the National Celebrities Golf Tournament.

Valli's Got Beauty And Humor, Too

ALIDA VALLI
. . . *prettiest in Hollywood*

By Ruth Brigham

HOLLYWOOD, May 15 (INS).—Prettiest girl in Hollywood, by general consensus, is Alida Valli, beautiful Italian import. Even the men around the other studios admit that Selznick can pick 'em. David O. Selznick brought Valli to America a little over a year ago, and she's now making "Weep No More" for RKO.

Valli has a sense of humor. She carries in her pocketbook a clipping from a gossip column in Italy stating that she has divorced her Italian husband and married Selznick.

She frequently waves the clipping in front of her husband's nose—but not to make him jealous. You see, that devoted husband, Oscar de Mejo, covers Hollywood for an Italian newspaper—and she wants to remind him to be careful what he writes about others!

It's always fun on the "Weep No More" set. For instance, Valli plays an invalid, in a wheel chair. Apparently Joe Cotten figures himself a wastrel, for one of his lines calls for him to say: "We're both failures, your life and my life." But Cotton muffed it in one take and said: "We're both failures—your legs and my life." Valli, quick to catch the mistakes in her adopted language, demurely asked: **"What's wrong with my legs, Joe?"**

The Book Rack

Thomson Writes More on Music, Less on People

By Paul Hume

THOMSON: The Art of Judging Music. Alfred A. Knopf. 318 pp. $4.25.

A different book in several ways, from the best biting pen in the business, finds Virgil Thompson making more remarks about music and fewer about its current big names.

Opening essay, only slightly varied from its original form, is the address Thomson gave last spring at Harvard University's symposium on music criticism. The title of the book is also title of the essay, which set more than one pontificial critic right on his ear. As a matter of fact, it annoyed another leading New York critic so much that he delivered a dull 45-minute speech (unscheduled) the next day in what he thought was rebuttal.

The book takes you to postwar European musical scenes and makes us wonder how a ravaged Europe can so quickly return to music until we realize that for them music is still a more powerful force every day that it is for many Americans once a month.

VEINUS: Victor Book of Concertos. Simon and Schuster. 450 pp. $3.95.

O commercialism, what crimes against true education are committed in thy name! Here is a book purporting to be something of a discussion of standard and unfamiliar concertos in and out of standard repertoire.

But it is confined, as Goddard Lieberson's recent book of "musical masterworks," to music available on recordings pressed by just one company. Thus one is constantly frustrated by finding Bloch's Schelomo discussed, but no mention of the mighty Violin Concerto; Prokofieff's second violin concerto is covered without reference to his first fiddle concerto, though nothing but narrow self-interest would produce such limited approaches.

Bartok's piano concertos are ignored, Alban Berg's violin concerto, one of the miracles of modern music, might as well not exist, etc., etc.

The good features of the book include

See HUME, Page 3, Column 2.

Critics in Curious Agreement

'Curtain' Falls With Dull Thud

By Richard L. Coe

ANYONE WHO READS such a varied assortment of papers as The Washington Post, the New York Herald Tribune, the Daily Worker, the New York Times and PM this week found a curious agreement in those columns.

"The Iron Curtain" brought them together. Before its opening the outraged Left had termed the film a pack of lies and the righteous Right called it a daring expose of the Soviet menace. When the film reviewers came out with their notices, there was a general tone of agreement:

This reviewer called it "low level in tone and approach." Howard Barnes in the New York Herald Tribune said: "It is dull where it should have been exciting." Herb Tank in the Daily Worker remarked: "The film often reverts to the studio technique of the B-type spy thriller." Bosley Crowther in the New York Times called it "conventional hiss-the-villain style." Cecelia Ager of PM wrote: "An excruciatingly solemn and drearily old-fashioned spy meller."

Purpose: Entertainment

WHATEVER its intentions as propaganda, the purpose of this—and every movie—is to entertain. That's the "must" requirement Director William A. Wellman and 20th Century-Fox set out with. And that's the prime reason in back of every picture as they are now made.

So whenever it happens that Hollywood branches out into controversial fields, the entire colony holds its breath. Already Universal has announced that "Rogue's Regiment," dealing with alleged activities of Soviet spies in Indo-China, is to be modified.

Producer Robert Buckner said this week: "While we will definitely show activities of Russian agents in Indo-China, we will not over-emphasize this because we recognize that we are not a war with Russia and that we cannot go on making them complete scoundrels and villains. Their embassy would have the legitimate right to protest this."

Several more films on the Communist theme are being readied and the reception of "The Iron Curtain" doubtless will affect their final form.

Pictured as Repulsive

OF "The Iron Curtain," now at the Capitol, this reporter's criticism is based on its rogues' gallery characters. The Russians are all shown as repulsive, oily, sneering men and a lustful Mata-Hari female. This is decidedly not an intelligent way to present a complex tragedy.

Plenty of material might have been used. Gouzenko, the cypher clerk who unveiled the spy ring, has told of how deeply moved he was by the workmen he found in Canada—how well dressed they were, how comfortably they lived, how much was for sale in the store windows. All this was at complete variance with what he'd been told about the New World of Canada.

Gouzenko tells of walking down Ottawa's Queen street. Two soldiers were some distance ahead. Right behind them walked a policeman. Suddenly one of the soldiers turned to his companion and pointed to the parliament buildings.

"There," he said, "is where that blankey-blank McKenzie King hangs out. That bounder is destroying the country. He ought to be shot!"

Gouzenko says he held his breath. He had only one doubt. It would be either a summary execution right on the street or prison. The policeman walked around the soldiers and, laughing a greeting to them, went on his way. Gouzenko was amazed. A co-conspirator, he thought. Then, as days and weeks went by, he discovered that such talk was not unusual—and that it was never punished.

This fascinating incident is ignored in the film and the things around him which made him change his mind are sketched only vaguely. Instead the emphasis is on what beastly folk these Russians are and how it's really his sweet wife who changes his mind. Love finds the way.

Also ignored are the extremely vital characterizations of the Canadian traitors. How come the spy ring existed at all?

The Real Lesson

THAT is what a truly dynamic picture would have done much with. That was the real lesson of Gouzenko's revelations. It certainly can't be news to anyone that all countries have agents and informants and showing these as such hissers and shouters will only result in like films from Moscow studios and so on and so on. We are rightfully indignant at the ridiculous picture Simonov drew in "The American People," but it is just as absurd to show anyone else in the same vein — no matter what one may think of his government.

And the final absurdity of taking the splendid music of Prokofieff, Shostakovich, Miaskovsky and Khatchaturian — exciting, wonderful music — and twisting it into a background for hyper-sinister doings is surely dishonest.

Perhaps, too, there is something significant in the fact that the script was written by Milton Krims. Exactly nine years ago this month, a picture he wrote with John Wexley was released — "Confessions of A Nazi Spy." Krims was writing better in

See COE, Page 2, Column 1.

You Can Hear Her Tonight

Ethel and 'Annie' Will Try for Three

IT'S A BIG week for Ethel Merman. The musical comedy queen last night celebrated her second anniversary in "Annie Get Your Gun" and tonight she'll make one of her rare radio appearances for the Theater Guild on the Air, when she plays "Daisy Mayme" on WMAL at 9:30.

Tonight's radio date is something of an event, for it's Ethel's first full-fledged dramatic venture on the air. The George Kelly comedy concerns a hearty, laughing visitor who brings happiness to a household despite two harsh, malicious female opponents.

* * * *

IN "ANNIE," Miss Merman has the greatest success of her success-jammed career. When the curtain goes up for the third year tomorrow night at New York's Imperial Theater, over 1,200,000 persons will have heard her sing "You Can't Get a Man With a Gun," "The Sun in the Morning" and "Anything You Can Do." Leading Man Ray Middleton and Queen Ethel have used up 40,800 rounds of blank ammunition since the musical about Annie Oakley opened.

Further statistics touching Queen Ethel's smash include the sale of 1,500,000 copies of sheet music and over 200,000 albums of "Annie" recordings by the cast. Metro bought the movie rights for $650,000.

"Annie" has been the greatest hit of some other veterans, too. The music is by 60-year-old Irving Berlin, with book and lyrics by Herbert and Dorothy Fields. The producers are Richard Rodgers and Oscar Hammerstein 2d, the author-composer team of "Oklahoma!", "Carousel" and "Allegro."

* * * *

AT PRESENT there are three other "Annie" companies somewhere where the lights go down at 8:30. In Los Angeles Mary Martin is playing the part at the end of a long trans-American tour; in London, New York's Dolores Gray has become a darling of the gallery gods, and in Australia Evie Hayes is "Doin' What Comes Naturally."

Yessir, when Ethel Merman stepped out as Annie Oakley May 16, 1946, she sure enough revived the legend of a well-loved entertainer of the past. Now, thanks to Ethel's success that night, everyone knows about the ballistic babe from Darke County, Ohio.

COE—From Page 1

'Iron Curtain' Falls With Dull Thud

those days — it was a fine film. But when Warners released it several months were to pass before Hitler made his fateful drive into Poland.

Undeserved Notice

DON'T get me mixed up in the wrong political party, please. A born Republican, I thought "Mission to Moscow" was equally offensive, just as over-sentimentalized in its way as "The Iron Curtain" is over-charged in its. Because of surrounding circumstances both pictures have received wider attention than either would get or deserve.

But a truly dynamic creator, unafraid, might have made "The Iron Curtain" an absorbing lesson as well as a lively movie. Just as a truly economically free screen might develop a dramatic story about real estate lobbies or the oleomargerine fights on the Hill.

You can bet your bottom dime, you won't dig the boys playing around with stuff like that. And when they say the screen isn't the place for propaganda, just point to "The Iron Curtain."

Jessel to Produce A Broadway Show

New York, May 15 (AP).—Having successfully attacked the stage, screen and radio as a performer, and the screen as a producer, George Jessel this week will add a Broadway stage production to his ample career.

In association with Alexander Markey, Jessel will present "The Vigil," by Laszlo Fodor, Friday, at the Royale Theater. Action is set in an American courtroom. The cast includes Henry Wilcoxon of the British and American films; and Ian MacDonald, Maria Palmer, Tom Fadden and Dennis King, jr. Markey is also the director. Nicholas Yellenti designed the sets.

Olney Lines Up List Of Summer Productions

OLNEY, the Capital's country theater, already has lined up what looks to be the most promising summer season Washington theatergoers ever anticipated.

With Helen Hayes and her daughter, Mary MacArthur, to lead off the season Friday night, May 28, in James M. Barrie's "Alice-Sit-by-the-Fire," three future bookings also have been announced.

Miss Hayes will play her final performances in America before sailing to England for "The Glass Menagerie" Sunday, June 6, when both a matinee and evening performance are scheduled. No performance will be held Monday, May 31, nor will there be any Monday performances throughout the summer.

Following Miss Hayes on Tuesday, June 8, will be Mady Christians, star of "I Remember Mama," who will play that facile comedy of the Pennsylvania Dutch, "Papa Is All."

The week of June 15 will bring Haila Stoddard and Ralph Clanton—Caesar to the Cornell Cleopatra—in "Amphitryon '38," which S. N. Behrman adapted for the Lunts with outstanding comic success.

Lillian Gish will be the star the week of June 22, appearing in Noel Coward's comedy, "The Marquise," which hasn't been done here for years.

The Olney's downtown boxoffice will open Monday (tomorrow) at Ballard's, 1300 G st. nw.

Themes and Variations To Be Group's Final Play

Horton Foote's latest play, "Themes and Varations," will be the season's final play at Productions, Inc., opening a three-week run Tuesday night in the small theater at the rear of 2118 Massachusetts ave.

"Themes and Variations" is a sketch by the author of American life through characters, songs and dances. The music has been composed by Robert Evett, prominent young American composer, now in residence at the King-Smith School of Creative Arts.

The dancing has been designed by Angela Kennedy, featured with Martha Graham during her New York season. In the cast will be Beatrice Newport, Paul Ballantyne, Patricia Coates, Barbara Joyce, Leo Lucker and Miss Kennedy.

Reservations for performances may be made by mail or by calling Adams 0140 or Adams 4112.

Film Needles for Japanese Now Stick Chinese Officials

Shanghai, May 15 (AP).—Chinese movies needled the Japanese something awful during the war. Now they've got their own government afraid to sit down.

When the Japanese took over Shanghai they told China's Hollywood to begin making propaganda movies and be quick about it.

The Chinese did. And what propaganda! It was turned on the Japanese.

The actors used subtle Chinese gestures and figures of speech that didn't mean a thing to the Japanese. But Chinese audiences rocked with laughter.

Japanese came away from the movies shaking their heads at the peculiar Chinese sense of humor. They never knew the gestures and quaint language were making fun of them.

Chinese actors got so good at it that toward the end of the war they even got away with camouflaged predictions of Japan's collapse.

So peace came, the Chinese government took over most of the studios, and there were all those actors with those sharp needles.

Ouch! First thing anybody knew the needles were being stuck into government corruption and inefficiency.

One distributor says even the state-controlled studios have had to do some needling of officials to satisfy the public appetite and meet the competition.

"It's the most popular form of wit in Chinese movies today," he says.

Stage and Screen Show Times

STAGE

National—"Harvey," Frank Fay plays his fabulous comedy hit, Monday night at 8:30.

Catholic University—"Alley Moon," the university theater's annual musical, at 8:30 p. m.

SCREEN

Warner—"The Woman in White," Wilkie Collins' story, first of all mystery cycles, on the screen with Eleanor Parker and Sidney Greenstreet, at 1:05, 3:15, 5:25, 7:30 and 9:40 p. m.

Palace—"Unconquered," Cecil B. DeMille at Fort Pitt, with Gary Cooper and Paulette Goddard, at 1:15, 4, 6:45 and 9:30 p. m.

Capitol—"The Iron Curtain," Soviet and Canadian commies at work, 2:05, 4:45, 7:25 and 9:55 p. m. Stage shows at 1:15, 3:55, 6:35 and 9:05 p. m.

RKO-Keith's—"Fort Apache," Henry Fonda and Shirley Temple mix with the Indians under John Ford's direction, at 1, 3:55, 5:15, 7:35 and 9:55 p. m.

Metropolitan—"Tarzan and the Mermaids," a new Johnny Weissmuller Adventure, with Brenda Joyce, at 1:50, 3:50, 5:50, 7:50 and 9:50 p. m.

Columbia—"State of the Union," Spencer Tracy and Katharine Hepburn ponder the White House, at 12:45, 3, 5:15, 7:35 and 9:55 p. m.

Playhouse—"The Search," a Czech boy and his mother meet in an UNRRA camp, with Montgomery Clift and Aline MacMahon topping a splendid cast, at 1:20, 3:20, 5:25, 7:30 and 9:35 p. m.

Little—"Die Fledermaus," German color version of the tuneful Strauss operetta, at 1:30, 3:30, 5:35, 7:40 and 9:45 p. m.

Hippodrome—"Fanny," Raimu in a French comedy-drama, at 2, 4, 6:05, 8:06 and 10:10 p. m.

Dupont—"Jenny Lamour," engrossing melodrama set in the Paris music halls, at 1:20, 3:25, 5:30, 7:35 and 9:45 p. m.

Pix—"The Young Widow," at 2:30, 5:40, 8:35 p. m. "Diary of a Chambermaid," at 1:08, 4:15, 7:10 and 10:10 p. m.

Trans-Lux—Short subjects and news reels continuous from 10:15 a. m. to 12 midnight.

Ambassador—"The Woman in White," at 1:05, 3:15, 5:20, 7:25 and 9:35 p. m.

Airport Drive-In—"The Green Years," at 8:30 and 10:30 p. m.

Open Air—"The Clock," at 9:15 p. m. "Genius at Work," at 10:45 p. m.

Beltsville Drive-In—"The Macomber Affair," at 8:40 p. m. "Delightfully Dangerous," at 10:40 p. m.

Coming Attractions

Warner—"The Mating of Millie," Glenn Ford as the boy chased by Evelyn Keyes in a comedy about a girl who wants a baby and its father, opens Thursday.

Palace—"Duel in the Sun," back at popular prices comes this color yarn involving Jennifer Jones, Gregory Peck and Joseph Cotten, opens Thursday.

Capitol—"Scudda-Hoo, Scudda Hay" Lon McCallister stars with two mules in the popular story that was a big best-seller, opens Thursday.

RKO-Keith's—"Berlin Express," Robert Ryan and Merle Oberon in a thriller of present-day Germany, follows "Fort Apache."

Metropolitan—"So Well Remembered," Martha Scott and John Mills in the James Hilton story, comes along next, possibly Saturday.

Columbia—"The Mark of Zorro," a Tyrone Power re-issue, is back again on the "coming" pad of the Columbia's manager, opens Thursday—he says.

Playhouse—"The Pearl," John Steinbeck's story played by Mexican natives will follow "The Search."

Hyppodrome—"Furia," another highly praised Italian film, to follow yesterday's French newcomer, "Fanny."

Little—"Man About Town," with Maurice Chevalier's songs and comedy, is a likely successor to "Die Fledermaus."

Dupont—"The Mill on the Floss," the James Mason screen version, coupled with some shorts of the Old Vic players, will follow "Jenny Lamour."

Film Festival At American U.

The Washington Film Council has joined with the American Public Relations Association in staging the first Washington Film Festival. This event will be held in conjunction with the First International Public Relations Institute and Third Annual Convention of the American Public Relations Association, May 24-27, at American University.

Earl Petty, Washington public relations counsel, is chairman of the joint events.

The festival will be held on the campus of American University, where complete theater facilities are being arranged. Four days' screening are planned. There will be an interval between the showing of each film to permit brief discussions on production costs and distribution problems.

Full information may be obtained from Petty, chairman of the Washington Film Festival, Barr Building, Washington 6, D .C.

Bing's Kids Show 'Amazing Talent'

HOLLYWOOD, May 15 (AP).—Bing Crosby's kids—Gary, Lindsay, Dennis and Philip—recently did an air show with their pop and Clifton Webb and this summer they will act in a Walt Disney film. A family source says the boys are developing amazing talent. Bing is apparently not averse to their entering show business—after all, it has done all right by him.

The Crosbys did a couple of pictures three years ago, but their father then nipped their budding film careers. "They were getting a little hammy," he explained then.

Ethel Barrymore's Writing a Book

Hollywood, March 13 (AP).—Between pictures, Ethel Barrymore is writing a book which, she says, will be confined to her memories of the theater; there will be very little in it about the Barrymores.

"There will also be just a touch of my experiences in Hollywood and in pictures," she added.

Asked how her book will differ from Gene Fowler's biography of the late John Barrymore, "Good Night, Sweet Prince," she said, with an eyebrow raised:

"It will differ on practically every point."

The Final Title

"Leave It to the Irish" is the final title of 20th Century-Fox's comedy starring Tyrone Power and Anne Baxter.

Dolores Wows 'Em in Mexico

HOLLYWOOD, May 15 (INS). Years after her star faded in Hollywood, mainly because of ridiculous roles given to her, Dolores Del Rio is a greater screen star than ever in Mexico. She is the top dramatic actress in Mexican films. She is more a knockout than ever, by the way, and one of the more brilliant women of the country, intellectually.

DEL RIO

Dolores is still the queen and expects proper homage. She was supposed to pick the first ticket out of the bin in the International Sweepstakes draw last week. Another Mexican girl, Maria Elena Marques, who starred in John Steinbeck's "The Pearl," was to pick the second.

But through a printer's error Dolores' name was left off the program. Maria's name made it, so Dolores said nix.

'Cross Roads' Resumes At Barn June 6

The Cross Roads summer theater will open for its twelfth consecutive season Wednesday night June 16 with William McCleery's comedy, "Parlor Story."

Forney Reese, known to Cross Roads audiences as an actor in former years, this season will be back at the old red barn as director. On the schedule for future productions are "The Birds and Flowers," "Separate Rooms," "Mr. and Mrs. North," "Soldier's Wife" and "Years Ago," the Ruth Gordon autobiographical comedy.

Auditions for new players will be held at the theater Tuesday and Thursday nights this week at 7:30. Further information may be obtained by writing the theater or phoning Woodley 5303.

The American University Theatre presents "A MIDSUMMER NIGHT'S DREAM" in the outdoor theater directly behind Clendenen Gym, Massachusetts & Nebraska Avenues. 8:30 P. M. Monday and Tuesday May 17, 18, 1948. Admission $1.20 (tax incl.) High School Students, $0.50 (with card). Tickets at Willard Hotel Ticket Agency or at the Gate. In case of rain, performance postponed to next night.

E. M. LOEWS MT. VERNON OPEN AIR THE ORIGINAL. RT. 1-3 MI. SO. ALEXANDRIA. DRIVE IN THEATRE. Judy Garland in "THE CLOCK" 9:15. Brown & Carney in "GENIUS AT WORK" at 10:45. Open 7:30, Starts 8:30. Adults 50c, Kids Free. SIT IN YOUR CAR AND SEE THE MOVIES

First Trip of Season Today! 3 p.m. SUNDAY FOUR HOUR SUNSHINE CRUISE. MOONLITE CRUISE TONIGHT, 8:30. Free Parking, 7th St. Car to Dock. Free dancing to Jack Corry's Orch. Beer, refreshments, big twin dance decks. S.S. POTOMAC. 7th and Maine Ave. NA. 7722

First Annual ALL AMERICAN CONCERT Presenting FAGUE SPRINGMANN, Brilliant Young American Baritone in a Program of All America's Music. Constitution Hall, Thursday, May 20, 8:30 P. M. Sponsored by the KIWANIS CLUBS of Arlington, Fairlington and Woodridge. All Profits go to Kiwanis Charities. SNOW CONCERT BUREAU in Campbell Music Co., 1108 G St. N.W., RE. 4433

WASHINGTON—3 DAYS 26TH & BENNING RD. N.E. TUES. MAY 18 | WED. MAY 19 | THURS. MAY 20

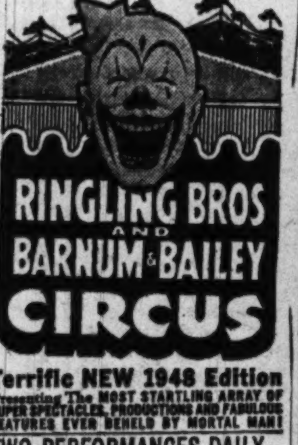

RINGLING BROS AND BARNUM & BAILEY CIRCUS. Terrific NEW 1948 Edition. TWO PERFORMANCES DAILY—2:15 and 8:15 P. M.—Doors Open 1 & 7. TICKETS NOW ON SALE AT THE PEOPLES DRUG STORE 717 14th St. N.W.

NATIONAL (Scientifically Air Conditioned) LIMITED ENGAGEMENT. BEG. T'MOR. PROMPT CURTAIN. BROCK PEMBERTON presents FRANK FAY in HARVEY. THE PULITZER PRIZE PLAY. a new comedy by MARY CHASE directed by ANTOINETTE PERRY. SEATS NOW FOR FIRST 4 WEEKS. SPECIAL MATINEE MONDAY, MAY 31. MAIL ORDERS ACCEPTED.

2nd BIG WEEK. "Instead of running over to Paris for the weekend, you'll get a slice of today's boulevard life by the far simpler means of dropping in on 'Jenny Lamour.'"—COE—POST. Her singing led to LOVE—her love led to MURDER. jenny lamour. Starring LOUIS JOUVET with SUZY DELAIR. "A MAE WEST WHO REALLY MEANS IT!"—TIME Magazine. (English Titles) DUPONT 1332 CONN. AVE.

ARE PRESS AGENTS LIARS?

It is frequently said that press agents exaggerate. Perhaps they do. But in at least one instance they have understated.

They only said "M-G-M's The Search is a wonderful motion picture." The critics have gone far beyond that.

For instance, Jay Carmody in the STAR says, "More than lives up to its advance notice as the year's prize cinema."

"A fine, stirring film . . . A cause for rejoicing, with eloquent, inspired acting . . . A film Metro can be proud of . . ." is the verdict of Richard L. Coe in the POST.

You'd better see it for yourself!

M-G-M presents MONTGOMERY CLIFT, ALINE MacMAHON, JARMILA NOVOTNA, "The SEARCH", WENDELL COREY and IVAN JANDL. Produced by Lazar Wechsler who made "The Last Chance" • Directed by Fred Zinnemann

3rd Big Week! M-G-M's The Search IS A WONDERFUL MOTION PICTURE!

The Playhouse 13th St. & N (ST-8500) AIR CONDITIONED

1st WASHINGTON SHOWING IN MAGNIFICENT COLOR JOHANN STRAUSS' WORLD FAMOUS OPERETTA Die Fledermaus. Cool! LITTLE 608 9th St. N.W.

AIR-CONDITIONED. NOW! RKO KEITH'S FIFTEENTH AT G. OPEN 9:45 A. M. SUNDAY 12:30. JOHN FORD'S EPIC OF GRIT AND GLORY! FORT APACHE starring John WAYNE • Henry FONDA, SHIRLEY TEMPLE, PEDRO ARMENDARIZ. Directed by JOHN FORD. Coming Berlin Express

PIX 13th & H'S. 2 BIG HITS. JANE RUSSELL and LOUIS HAYWARD "THE OUTLAW GIRL" Young Widow. PAULETTE GODDARD "Diary of a Chambermaid"

LOEW'S COOL

CAPITOL F at 14th. TODAY . . . 10:30 P.M. SUNDAY. NATION-WIDE PREMIERE IN 500 THEATRES. DANA ANDREWS, GENE TIERNEY "The Iron Curtain". ON THE BIG STAGE SALICI PUPPETS, FRANK MARLOWE. THURSDAY "SCUDDA-HOO-SCUDDA HAY" JUNE HAVER-LON McCALLISTER TECHNICOLOR. On Stage DAVE APOLLON and others

PALACE F at 13th. TODAY . . . Open 12:30. AT REGULAR PRICES. GARY COOPER, PAULETTE GODDARD. Cecil B. DeMille's "UNCONQUERED" Color by TECHNICOLOR. THURSDAY David O. Selznick's TECHNICOLOR "DUEL IN THE SUN" JENNIFER JONES • GREGORY PECK • JOSEPH COTTEN. First Time at Regular Prices

COLUMBIA F at 12th. TODAY . . . Open 12:30. SPENCER TRACY, KATHARINE HEPBURN, VAN JOHNSON in FRANK CAPRA'S "STATE OF THE UNION"

WARNER Theater. WARNER BROS. Present Eleanor PARKER, Alexis SMITH, Gig YOUNG, Sidney GREENSTREET in WILKIE COLLINS' CLASSIC WOMAN IN WHITE. WORLD'S FIRST GREAT MYSTERY. Also Now Showing at Ambassador

METROPOLITAN. NOW OPEN 12:45 P.M. FIRST SHOW 1 P.M. JOHNNY WEISSMULLER, BRENDA JOYCE, LINDA CHRISTIAN. NEWEST and LATEST TARZAN THRILLS! R.K.O. PICTURE TARZAN AND THE MERMAIDS

Dear Diary I have 60 days to get a husband! The Mating of Millie. THURSDAY WARNER Theater

Air-Conditioned for Health and Comfort. TRANS-LUX 14th & H N.W. • Newsreels & Shorts. U. S. SEIZES RAILROADS AS STRIKE MENACES NATION. JERUSALEM TODAY; NAVY'S BOXING CHAMPS; 25 EVENTS. WMAL Newscasts—Last Show 10:45

AIRPORT Drive-In THEATRE. "THE GREEN YEARS" Charles Coburn, Tom Drake. Shows at 8:30 & 10:30. 1 mi. from 14th St. Bridge into Arlington. US 1

AT THE GAY 40-ACRE. FREE ADMISSION. GLEN ECHO AMUSEMENT PARK. ALL RIDES & FEATURES START AT 1 P. M. TODAY AND EVERY DAY. MORE THAN 50 AMUSEMENTS

PRODUCTIONS, INC. presents "Themes and Variations" a play with music and dance by HORTON FOOTE. OPENS TUES. MAY 18—3 wks. Tickets—$1.80. Phone AD. 0140, AD. 4112. King-Smith School of Creative Arts, Near 2118 Mass. Ave. N.W.

"DON'T MISS IT!"—PM. Raimu IN MARCEL PAGNOL'S MOST DISTINGUISHED MASTERPIECE! FANNY. NOW! AIR CONDITIONED. HIPPODROME

Sidney Lust's DRIVE-IN THEATRE ON BALTO. PIKE 5 MIN. PAST U. OF M. DIAL TOWER 5800. HARD SURFACED RAMPS, NO DUST, NO MUD. WE WELCOME COMPARISON. SEE FOR YOURSELF. Tonight thru Tues. Gregory Peck, Joan Bennett "THE MACOMBER AFFAIR," 8:40. 2nd Big Hit! Constance Moore, Ralph Bellamy "DELIGHTFULLY DANGEROUS," 10:40

TODAY'S NEIGHBORHOOD MOVIES

WARNER BROS. THEATERS. For Additional Information Phone Theaters Direct or Call REpublic 0800. Matinee All Theaters.

AMBASSADOR, APOLLO, AVALON, AVE. GRAND, BEVERLY, CALVERT, CENTRAL, COLONY, HOME, KENNEDY, MAC ARTHUR, PENN, SAVOY, SECO, SHERIDAN, SILVER, TAKOMA, TIVOLI, UPTOWN, YORK

SIDNEY LUST THEATERS: DRIVE-IN, HIPPODROME, BETHESDA, MILO, KAYWOOD, CAMEO, HYATTSVILLE, CHEVERLY, MARLBORO

DISTRICT THEATERS: HOWARD, LINCOLN, REPUBLIC, BOOKER T, LANGSTON, HISER-BETHESDA

BERNHEIMER'S THEATERS / K-B THEATERS: CIRCLE, GREENBELT, VILLAGE, NEWTON, JESSE, SYLVAN, ACADEMY, STANTON, VERNON, APEX, ATLAS, SENATOR, NAYLOR, ANACOSTIA, ATLANTIC, CONGRESS, FAIRLAWN, HIGHLAND, LAUREL

ARLINGTON—FALLS CHURCH, VA.: REED, VIRGINIA, RICHMOND, CENTRE, SHIRLINGTON, PALM, FAIRFAX, McLEAN, STATE, LEE, WILSON, ASHTON, ARLINGTON, BUCKINGHAM, GLEBE, BYRD

In Charlottesville

Virginia Festival Starts Friday

SCHUMANN KRUEGER

CHARLOTTESVILLE, Va., May 15.—The second Virginia Music Festival, to be held next Friday, Saturday and Sunday in Scott Stadium at the University of Virginia, will feature more than the four concerts by the Detroit Symphony Orchestra. It will also give more than 1000 young musicians and singers a chance to take active roles as Music Festival performers.

Two hundred singers selected from eight college and university glee clubs will sing four choral excerpts from the B Minor Mass of Bach, with the Detroit Symphony as part of the opening concert Friday night.

Nearly 1000 high school band members will compete in the finals of a State-wide contest Saturday morning. Twenty high school bands and orchestras have qualified.

Winners in three classes, based on difficulty of music played, will receive awards from Edward R. Stettinius, jr., former Secretary of State, now chairman of the festival's advisory committee.

Scott Stadium, the University of Virginia football field, will again be used as an out-of-doors concert hall. On the edge of the field has been set up a removable orchestra shell, designed by two members of the University of Virginia's architecture faculty.

Karl Krueger, the distinguished Kansas-born musician, will conduct the Detroit Symphony in the three feature concerts, Friday and Saturday at 8 p. m., Sunday at 4:30.

Opportunities to make suggestions for this year's program was given music lovers of the community, and the three top favorites have been included: Beethoven's Fifth Symphony, Rachmaninoff's Concerto No. 2 in C Minor and George Gershwin's Rhapsody in Blue.

Miss Henrietta Schumann, appearing as piano soloist with the Detroit Symphony, will play the Rachmaninoff Concerto and the Gershwin Rhapsody.

The Virginia Music Festival, held for the first time last year, was made possible when nearly 400 contributors gave more than $30,000 to underwrite the initial concert series.

Music Guild Auditions Begin Here Tuesday

APPLICANTS for Washington's Chamber Music Guild seventh annual auditions are writing from such places as Boston, New York and Philadelphia. Auditions are to be held Tuesday through Sunday, with late applications still acceptable.

EVANTI SPRINGMANN

Judges include Mme. Camille Chautemps, Bainbridge Crist, Raoul Da Costa, Kurt Hetzel, Basil Toutorsky, and 19 more. Entrance blanks are obtainable by writing the Guild, 1410 17th st. nw., and inclosing a stamped, self-addressed envelope.

Cash prizes and public appearances have rewarded winners in past years.

Spring's retirement (set for next month), to be followed by summer with band concerts, always means the rebirth of the United States Soldiers' Home Military Band. Their concerts are held each Tuesday, Thursday and Saturday evening at 6:30, on their bandstand.

WHEN the B. & O. Glee Club joins forces with the National Press Club Chorus Saturday evening, the soprano soloist will be Dorothy Simmons, who will sing the solo part in Schubert's "Omnipotence." The concert brings together 130 men who like to sing. The audience will be able to hear them without difficulty.

American singers feature American songs this week with Lillian Evanti, Katharine Hansel, Fague Springmann and Abrasha Robofsky listing native songs of varying merit on their concerts. Two programs devoted entirely to American music speak well for the intent of the progressive singers.

The Anacostia High School Band, Horace Butterworth, director, presents its third annual twilight concert Tuesday at 6:30 p. m. at Anacostia High School Stadium, 16th and R st. se. Admission is free.

Bruno Walter Signs Again

The New York Philharmonic-Symphony Society announces that Bruno Walter, its veteran musical adviser, has agreed to continue in his post for another year. He will conduct personally for a longer period than this season and will devote six weeks to a Beethoven cycle, the first he has ever done in this country:

In a statement, Walter said:

"I am happy to continue my work with the Philharmonic-Symphony, since I can conceive of no better musical cause to which to devote my time and thought during these late years of my musical life. The idea of a longer period was welcome to me, since it gives me the possibility of realizing one of my musical dreams in America—a Beethoven cycle which will include the nine symphonies, the violin concerto, the triple concerto and several overtures."

Three Berkshire Guest Conductors

Serge Koussevitzky has announced three guest conductors for the Berkshire Festival of 1948, to be given by the Boston Symphony Orchestra at Tanglewood, near Lenox, Mass., from July 18 to August 15 next.

While Koussevitzky will lead most of the concerts, others will be conducted by Leonard Bernstein, Eleazar de Carvalho and Robert Shaw. Music of Bach, Mozart and Tchaikovsky will be stressed.

Week's Music Calendar

TODAY

***Gauli Chamber Players, Willis Gault; Leslie Tickner, clarinetist; Dawn Fahrney, violinist. 4:30 p. m., Barker Hall, YWCA.**
Mozart: Quartet in C Major, K. 175; Wienawski, Romance; Mozart: Clarinet Quintet, violin concerto; Andante Cantabile; Bach: Jesu, Joy of Man's Desiring; Lawes: Fantasy and Air; Raff: The Mill.
***Student Recital, Adeline Sunday, contralto; Mary Dark, soprano; Otis Berg, tenor. 4:30 p. m., First Baptist Church.**
Songs by Flotow, Burleigh, Puccini, Toselli and others.
***Jane Lea, pianist. 5 p. m., Phillips Gallery.**
Scarlatti: Three Sonatas; Mozart: Sonata in B Flat; Prokofieff: Sonata No. 6, Chopin: Etude; Three Preludes; Debussy: Jardins Sur la Pluie.
***Abrasha Robofsky, baritone, with Frederick Fall, pianist. 8 p. m., National Gallery of Art.**
American songs by Hopkinson, Carr, Taylor, Foster, Hageman and others.
***Agi Jamber, pianist. 8:30 p. m., Hurst Hall Auditorium, American University.**
Scarlatti: Pastorale and Capriccio; Bach: Four two-part inventions; Beethoven: Sonata in E flat, Opus 27, No. 1; Chopin: Four etudes; Schumann: Carnaval.

MONDAY

Mme. Camille Chautemps, pianist, with quartet. 8:30 p. m., Michel's.
Mozart: Eine Kleine Nachtmusik; Beethoven: Quartet, Opus 18, No. 1; piano works of Beethoven, Schubert, Chopin, Severac, Grieg, Lecuona.

TUESDAY

Lillian Evanti, soprano, with Arturo Papalardo, pianist. 8:30 p. m., Asbury Methodist Church.
Bononcini: Pieta Mio Caro Bene; Cavalli: Donzelle Fuggite; Bellini: Qui la voce; Brahms: Immer Leiser Wird Schlummer; Marx: Weldseligkeit; Strauss: Als Mir Dein Lied Erklang; Faure: Nocturne; Fleur Jetee; Toujours; Moret: Soul le Ciel d'Islam; Verdi: Ah! Fours' a Lui; group of Spirituals; Evanti: Twenty-third Psalm.
Chevy Chase Chanters, Horace Smithey, director; Katharine Hansel, soprano. 8:30 p. m., Alice Deal Junior High School Auditorium.
Choral works of Handel, Viadana, Straus, Beethoven, Rachmaninoff; songs by Puccini, Brahms, Strauss, Hahn, Purcell, Menotti, Van Vactor, Chanler and others.

THURSDAY

Fague Springmann, baritone, with Frederick Fall, pianist. 8:30 p. m., Constitution Hall.
American songs by Cadman, Taylor, Foster, Watts, Charles, Woodman, Menotti, Malotte, Niles, O'Hara; piano solos by Gershwin, Guion, Fall.

SATURDAY

National Press Club Chorus and Baltimore & Ohio Glee Club; Reinald Werrenrath and James Allen Dash, conductors; Dorothy Simmons, soprano. 8:15 p. m., Press Club Auditorium.
Choral works of Grieg, Burleigh, Logan, Richter, Smith and others.
***Student Recital. Carroll Kelly, baritone; Mildred Weatherspoon, soprano.**
Songs of Handel, Donizetti, Puccini, Torelli, Monteverde, Rachmaninoff and others.

HUME—From Page 1

Critic's Book Treats Music, Not Its People

useful thematic quotations and a glossary and discography.

BARLOW & MORGENSTERN: A Dictionary of Musical Themes. Crown. 644 pp. $5.

One of the most amazing and potentially invaluable books in musical history. It works like this: you hear a melody (classical, please) and can't sleep for trying to identify it. You don't know the name of the composer, the key of the music, or anything else about it. You just know that it goes "da-da-da-DAH."

OK. You pretend the piece is in the key of C. (You do have to be able to whistle, hum or sing the intervals of the melody correctly.)

Turn to page 527 of the book, and there begins a procession of capital letters which look like this:

A A A A A A A A
A A A A A A A G
A A A A A B

Now. You think of your little melody again. (For your information we are taking as an example the opening theme of Beethoven's Fifth Symphony. If that piece were in the key of C, the first note would be a G. So you look through the table on the themes beginning with the capital Gs. You find the one that corresponds to your "da-da-da-DAH" and if you can keep your intervals straight, you hear your tune going, "G G G E flat." That melody is indexed on page 641. There you are told to look at B 948. Turning back to the main body of the book, you find under B 948, "Beethoven, Symphony No. 5 in C Minor, Op. 67, first movement, first theme," and the musical theme is printed before your eyes. It's wonderful.

More than 10,000 classical themes are listed in this book, and its enormous value to one who receives numerous phone calls asking, "Can you tell the name of this tune" (followed by some fantastic billing and cooing of what purports to be a melody) is only beginning to be apparent. A book such as this must have errors in it, but I haven't found them yet.

HUTCHINGS: Delius. MacMillan. 190 pp. $3.75.

Frederick Delius remains one of those composers whom many people almost revere, and toward whom the rest of the musical populace turn a blank face.

This book does little to change any opinion. It is strong in giving thematic quotes, weak in generalized opinions of the author about his subject. Reminiscence of a vivid character, and Delius was an astonishingly exciting man, ought to be more engaging than Professor Hutchings makes it. While he gives the impression that he is perfectly objective, he constantly destroys that illusion with the bland manner in which he refers to various works of Delius as masterpieces when time and a majority of those who look kindly upon Delius feel them to be less than great.

SEROFF: The Mighty Five; the Cradle of Russian National Music. Allen, Towne & Heath. 274 pp. $4.00.

Much has been turned out in books on Russia's nationalist five composers: Balakireff, Moussorgsky, Cui, Borodin and Rimsky-Korsakoff.

Victor Seroff approaches these men as personalities affecting one another in various ways. Their music and their lives mingle and separate, but their influence on much of the music we hear today is tremendous.

Seroff has infused a dramatic quality into his writing, without fictionalizing his biographical material. No trace of sensationalism enters the picture, but excerpts from letters leave no doubt as to the problem of Moussorgsky, the ambitions of Borodin, and the varied career of Rimsky-Korsakoff.

It is a matter for conjecture of the fun-but-bootless kind to imagine how these five men, with their intense feeling that Russia's folklore and her unique musical materials must be employed in native composition, would react today to the dictates of the Central Committee.

For the relation between Prokofieff, Shostakovich, Kabelevsky, Miaskowsky, and the others who have recently been chastised, and the spirit of these, their musical forebears, is clear, immediate, and strong. The answer may well lie in the essence of Moussorgsky's Boris Godounoff, with its portrayal of the Russian people under an iron dictator. For in Moussorgsky's towering drama, the people become the central character, though in no sense as today's masses are regarded in that unhappy country.

Schwieger Scores A Musical 'First'

Hans Schwieger, conductor of the Fort Wayne Philharmonic Orchestra, scored a musical "first" with the presentation of the fourth symphony (Romantic) of Anton Bruckner.

The presentation was the first in the United States of Bruckner's symphony in its original unchanged version.

In 1936 the original score of the fourth symphony, composed in 1881, was found in a European monastery. Schwieger, then director of the music for the Free State of Danzig, was one of the first conductors to present the unchanged version.

Met Tour to Touch 16 Cities This Year

The Metropolitan Opera, if you hadn't heard, is on the road; this year's tour will carry the celebrated company to the West Coast, with a schedule of 16 stops . . . the New York City Opera Company, directed by Laszlo Halasz, opened at City Center with "Don Giovanni."

Taking Pictures

You Can Make a Good Picture Without Using That Flash Bulb

By Ollie Atkins

A flash bulb would have spoiled this dramatic shot of a welder working on automobile body frames. The brilliant arc gives plenty of light to get this picture on fast panchromatic film at 1/25th second with F/8 lens aperature

I BELIEVE some of the world's worst pictures are made with flash bulbs, and neither the manufacturers, the bulbs nor the films are to blame. Flash bulb button pushers make consistently flat pictures which are mere photographic records—strictly non-art.

The best example of record pictures are rogue's gallery and passport photos made for identification purposes with light straight from the camera.

Hereafter, Mr. Atkins' camera column will be published in the Thursday editions of The Washington Post.

It is not always convenient to have arc illumination as in the picture illustrating today's column, but scenes can be made on modern fast film without flash which would be superior to identical pictures made with synchro-flash.

I cannot claim to predate the flash bulb. When I began making photographs flash bulbs had just come into the market. They were foil-filled bulbs suitable only for open-flash-close exposures. Light output was good but we still fired powder at large groups and outdoor scenes at night.

We never used flash bulbs unless it was impossible to get an exposure without the artificial light. And I must say we did very well without bulbs. I am inclined to think the pictures were superior to modern flash work made of flatly-lighted subjects and dull underexposed backgrounds.

Interiors, pictures in bad weather and under dim lighting are all possible with existing illumination. Besides, it's much cheaper, with the price of flash bulbs sky high. You will need your tripod and exposure meter and probably will need to make extra negatives, but more natural looking pictures will make it pay off.

* * *

FORMATION of a new camera group known as the "Old Dominion Camera Club" is announced by Lee Beiser, secretary. A series of "camera nights" is under way to be held on the second Monday and fourth Wednesday of each month at 8 p. m. in the Buckingham Community Club, 313 N. Glebe rd., Arlington.

At "camera night" sessions models, lighting gear, bulbs and some tripods are supplied. Members and guests need bring only cameras and film.

Officers are: George Beiser, president; Ralph Laval, vice president; Arnold Pines, treasurer; Lee Beiser, secretary; Arthur Kliesrath, program director; and Frank Piovia, Max Osias, M. Wertheimer and Glenn Holladay, directors at large. For further information phone Oxford 1255.

The National Photographic Society announces a camera stroll through Alexandria today from 2 to 4 p. m. Meet at the A. B. & W. bus terminal, Pitt and Cameron sts., Alexandria, at 2 p. m. sharp.

* * *

IN REPLY to a letter from M. J. White, jr., of American University: My choice among miniature cameras would be the Kodak "35" with its special anastigmat lens. The Navy had these small cameras aboard ships during the war. As for selling 35mm color pictures—you would have to have something remarkable to interest any publication. Even Color Master Ivan Dmitri had to change from 35mm to 3¼ by 4¼ Graphic. Reproduction from the tiny transparencies is difficult. Miniature color slides are fine for home projection and are the most inexpensive color medium available.

ACROSS

1 Guard.
6 Iced drinks.
13 Auto tires.
18 Dawn.
19 Mitigate.
20 Labored.
22 Fleets of warships.
23 Glided away.
24 Without dipping.
26 Celestial sphere.
27 Frequently.
29 Encountered.
30 Watchful guardian.
32 Humming bird.
33 Swagger.
35 Shipworms.
37 Swine pens.
38 Arouse.
39 Low chirping note.
41 Ceremonies.
42 Close-fitting caps.
43 Was eminent.
44 Molest.
46 Relatives.
47 Shape by cutting.
48 Stints.
49 Five-dollar bills.
51 From head to foot.
53 Defect.
54 Distant.
58 Watercourse.
59 Intrepid.
63 Self.
64 Become withered.
66 Displayed.
68 Entrance.
69 Anchor bill.
70 Word which affirms something.
72 Vampire.
74 Grill with hot condiments.
76 Indigenous.
78 Blunder.
80 Gainsays.
83 Searches.
84 Reveled.
86 Tissues.
87 Welsh floral emblems.
89 Quantitative meter unit.
90 Maxim.
91 Departed.
93 Shade trees.
95 Imbibe.
97 Crowlike bird.
98 Perfumes.
100 Friable soil.
102 Cringing servile persons.
104 Roue.
105 Flagrant.
108 Gaff.
109 Criminals.
112 Female horses.
113 Routine procedure.
115 Ranges.
119 Sunburnt.
120 Food fish.
121 Elephant's ears.
123 Rogue.
124 Artifice.
125 Shoe strips.
126 Food fish.
128 Sliced cabbage.
129 Feign.
130 Southeast wind.
131 Dressed pelt.
132 Long account.
134 Fruit drink.
135 Unsettle.
137 Breath.
140 Marketed, as bonds.
142 Ice cream dish.
143 Resemble.
144 Winnowed.
145 Niggard.
146 Furnished with wall-paper.
147 Weaving reeds.

Solution to last week's puzzle

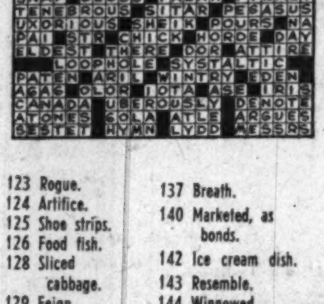

DOWN

1 Brings low.
2 Epoch.
3 Extinct bird.
4 Cion.
5 Church celebration.
6 Wildly moved.
7 Electric unit.
8 Poplar trees.
9 Utters shrilly.
10 Plague.
11 Sundown.
12 Tending to calm.
13 Scaffolds.
14 Cheat.
15 Lubricates.
16 Samuel's mentor.
17 Solon.
18 Darts.
21 Celestial.
22 Great artery.
25 Cautious.
28 Goddess of discord.
31 Prevalent.
34 Permission.
36 Preclude.
37 Fern fruit dots.
38 Shoulder covering.
40 Layers.
42 Frolicked.
43 Undaunted.
45 Horizontal.
47 Evil spirits.
48 Destroyed.
50 Ice pinnacle.
52 Clutching hand.
53 Gratified.
54 The opposite.
55 Women advisers.
56 Tribulations.
57 Reduces to a lower grade.
59 Moves unsteadily.
60 Digression.
61 Distinct.
62 Alternates in the lead.
65 Sup.
67 Malevolent.
71 Fly larva.
73 Salt tree.
75 Chilled.
77 Male turkey.
79 Dominant.
81 Joins in active support.
82 Ricochets.
85 Shortens.
88 Fillips.
92 Born.
94 Rapacious sea worm.
96 Ingenious expedient.
99 Irregular.
101 On a wall.
103 Manacles.
105 Privation.
106 Greek cupid.
107 Guessed.
109 Electrical capacity unit.
110 Brings out.
111 Period of five years.
112 Bil-of-fare.
114 Cat's-paw.
116 Intellectual tastes.
117 Foiled.
118 United by stitches.
120 Full speed.
121 Violent-tempered person.
122 Scents, as danger.
125 Wrinkles.
126 Sequence.
127 Evergreen shrub.
130 Consequences.
131 Spiced, sweetened drink.
133 Finished.
136 Blackbird.
138 Chalice.
139 Amerind.
141 Appreciable.

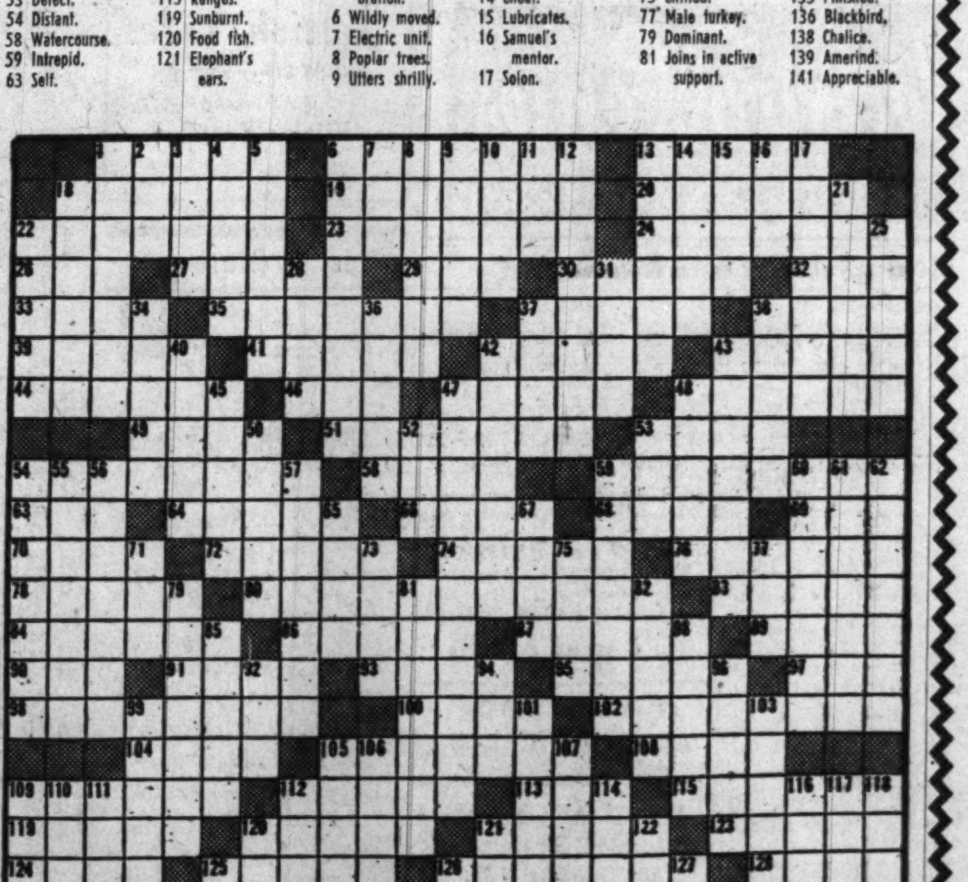

New Lens Has Device for Night Work

A NEW high-speed lens for 16 mm. motion picture cameras, equipped with click stops for simplified diaphragm setting and with a depth-of-field scale incorporated on the lens mount, has been announced by the Wollensak Optical Co. of Rochester.

The lens is an f:1.5 Cine Raptar, 60 per cent faster than an f:1.9, and 278 per cent faster than an f:2.5. It widens the range of color cinematography by permitting motion pictures in color under adverse lighting conditions.

With its click-stop diaphragm, it is useful for night photography under conditions where the lens settings cannot be read. The diaphragm ring clicks into place at each stop, making it especially desirable at the smaller stops, where a fraction off center would make an appreciable difference.

The depth-of-field scale on the mount eliminates the necessity for consulting a handbook or an improvised scale. The new lens, containing six elements, and based on the Raptar formula, is listed at $79.50, plus tax.

Photo Fair Canceled

The Photo Fair, originally scheduled to be held June 2 to 6 in the Seventy-first Regiment Armory, New York City, under the auspices of the Guild of Photo Dealers of New York, has been canceled, it was announced last week.

CAMERAS & EQUIPMENT

FREE

"Halfway to photographic pleasure." New 44-page illustrated catalogue; for your copy come in or write. Brenner Photo Co., 933 Penna. Ave. RE. 2434.

8 EXPOSURE ROLL DEVELOPED 30c
8 DOUBLE SIZE PRINTS FROM EACH NEGATIVE
• 12 Exposure 40c • 16 Exposure 50c
Send your film in today! Free mailing bag and price list sent upon request.
No C.O.D.'s. Dept. W-1, Box 979
SNAPSHOTS CO. Newark, N. J.

CASH
FOR YOUR
CAMERA
LICENSED DEALER
ROBBIN'S CAMERA SHOP
529 14th St., Opp. Willard Hotel

Fuller & d'Albert
Camera
SUPPLIES
for 27 Years at
815 10th St. N.W.
NAtional 4711

WASHINGTON
FOTO BARGAINS
809 7th St. N.W. RE. 8293

WILSON GILL MOTION PICTURE SERVICE
1217 EYE ST. N.W. • DI. 3327

Authorized Sales and Factory Service Station
AMPRO
PRECISION CINE EQUIPMENT
For the very best 16 mm. sound reproduction we offer the Ampro Premier 20 with Western Electric sensational 728-B loudspeaker, developed by Bell Laboratories . . . It has that emotional characteristic "the feeling of presence" . . . It eliminates the consciousness that the sound is coming through a loudspeaker . . . Free demonstration.
Professional Projection Service - - - Film Programs

OUR COMPLETE PHOTO DEPARTMENT STORE OFFERS
ANOTHER BRENNER BARGAIN
FULLY GUARANTEED!
6 TO 18 MONTHS PAYMENT PLAN!
TRADE-INS ACCEPTED!
HUNDREDS OF OTHER BARGAINS IN STOCK
ASK FOR FREE CATALOG!
UNIVERSAL MERCURY CAMERA
• Interchangeable Anastigmat f3.5, 35-mm. lens
• Focal Plane Shutter 1/1000 to 1/20
• Coupled Film Transport and Shutter Set
• 35mm. black and white or color film
$24.50 Used

Brenner Photo Co.
933 PENNA. AVE. N.W.
REAR ENTRANCE: 926 D ST. N.W. • RE. 2434

A GET ACQUAINTED
SALE
Look at these bargains—

	Regular Price	Our Sale Price
Apollo 500W 8mm Movie Projectors	49.50	37.50
Excell Streamline 16mm Projectors	39.95	26.95
35mm Vokar Slide Projectors	24.50	12.50
Abbey Flash Contact Printers	8.80	4.95
Automatic Movie Film Splicers	10.95	6.95
200 Ft. 8mm Reels and Cans—Per Set	.65	49c

EXPERT RUSH SERVICE
PHOTOFINISHING
Any 8 Exposure Roll
Developed and Printed
Only 35c
Films left before 10:00 A.M.
Ready 4:30 P.M.
GOLDCRAFT CAMERAS
716 13th St. N.W.
EX. 6016

This is Marianne Bertrand, who plays Jane, the youthful ward of "Tom Mix," and seldom misses out on the exciting daily adventures of her guardian (WOL, 5:45 to 6 p. m. Mondays through Fridays).

CROSBY—From Page 1

'Conspiracy of Silence' Fight Is Being Won

plained the situation over the air in 38 words and walked out. The event created such a furor that Parran later appeared on Johnson's program and delivered much of the forbidden material.

For a while network policy held that doctors could talk about venereal disease over the air but no one else could. Then a few courageous independent stations ran documentaries on the subject. The ABC broadcast was the first exhaustive treatment on a national network.

Considerable pressure was brought against ABC to prevent the broadcast, but nothing like that which would have been leveled 10 years ago. Also, it's heartening to learn that the reaction has been overwhelmingly favorable. Of the first 500 letters received by ABC, only one disapproved.

Fear and Ignorance

WE LEFT the disease-harboring bus driver for a moment to trace the history of the medical fight against V. D.

Then back to Kitty, falling into the arms of a young college student. Fear and ignorance drove him to a quack who bled him of his money and, more seriously, left him with the impression he was cured when he wasn't. Only one in three go voluntarily to a doctor or clinic for treatment.

We pick up the bus driver again. He had married again in one of the 10 States—Arizona, Arkansas, Georgia, Maryland, Minnesota, Mississippi, Nevada, New Mexico, South Carolina and Washington—which require no blood tests. His second wife, Mary, thus caught the consequences of Kitty, and their unborn child would have, too, but for the eleventh-hour intervention of a health officer. The bus driver had been traced after a six-month search, starting in New York City after the disease had been found in Kitty.

But, as the broadcast ended, the college student was still at large, still unaware.

Copyright, 1948, N. Y. Herald Tribune

The Washington Philatelist

Little Justification Seen For Five New Stamps

By William M. Stuart

APPARENTLY there is no justification for the Postmaster General's announcement that five commemorative stamps will be issued this year, in addition to those already planned. President Truman recently vetoed the issue of a certain new stamp because, on account of crowded conditions at the Bureau of Engraving and Printing, one already planned would have to be eliminated. The President also stressed the fact that the Postmaster General has the right under the statutes to issue stamps whenever he so desires. This has been considered "unwritten law," according to postal officials, and is accepted as being just and fair by the stamp collecting public.

Through restricted programs, the Post Office Department has generally made an effort to keep commemorative stamp production at a minimum. An average of 10 stamps seems to be the limit of new commemoratives each year, therefore the latest program for more issues may result in much annoyance to postal officials. Unlike many foreign nations, great or small, the United States does not manufacture postage stamps for the purpose of selling only to collectors, and this latest move by the head of the Post Office Department is inexplicable, to say the least.

A cover was mailed in Manila on April 27, 1948, and carried three 10-centavos and one 50-centavos stamp of the Republic series and arrived in Washington on May 6. It was labeled "Via Air Mail Important Official Mail." The cacellation in black read: "Manila Apr 27 A M 1948 Philippines." The slogan in four lines read: "Collect Stamps Organize Stamp Clubs in Your Community." This cancellation will appeal to all collectors. Another special cancellation used in Manila reads: "For Philately Only"

AT THE MEETING of the Collectors Club, Branch 5, S. P. A., Tuesday evening in Pythian Temple, Miss Betty Miles was the speaker. Miss Miles is a newspaper woman who has written considerably on hobbies other than stamps. She related many interesting stories about men and women and their hobbies and those present were rather surprised at the hobbies indulged in aside from stamps. On Wednesday evening there will be a special moving picture on "How Postage Stamps Are Made" at the reception room of the Postmaster General. This will be the first showing of this new picture made by the Post Office Department and the Bureau of Engraving and Printing in Washington and members and friends are invited to attend. Entrance to the Reception room on the third floor will be by the entrance on 12th street of the Post Office Department. There will be a meeting on Tuesday evening in honor of the thirtieth anniversary of air mail. Pythian Temple, 1012 9th st. nw., is the place of meeting.

The Woodridge Stamp Club will meet tomorrow evening in the recreation room at 1818 Rhode Island ave. ne.

WASHINGTON and New York opened the nation-wide 30th anniversary celebration of the air mail service with appropriate exercises. On May 15, 1918, the first regular air mail flight was made between Washington and New York. Two jet-propelled airplanes flew the same route yesterday. One plane left New York's Idlewild Airport with a letter from Air Secretary W. Stuart Symington to Postmaster General Donaldson at the Washington National Airport. A second jet took off from Washington with a letter from Donaldson to Mr. Symington in New York.

Observances will be held throughout the nation during the week and three official cachets applied to mail at air fields on New York, Philadelphia and Washington.

The Bureau of Posts, of the Republic of the Philippines, states it will not open a philatelic agency in Washington at this time. On May 1 the 4-centavo and 10-centavo first day sales of these values were issued for official business, the designs of the republic series being used and overprinted with the letters "O. B." There will be other overprints later of the same series, the values being 16-c., 20-c., and 50-c. First day dates will be announced later.

Tops Today On the Air

Talks and Discussion

WTOP—10:30 a. m. Invitation to Learning: Thomas Sugrue, critic and author; Prof. E. H. Harbison of Princeton University and Lyman Bryson discuss "The Golden Legend," by Jacobus de Voragine.

WTOP—12:30 p. m. "The Midwest and the National Elections." A discussion by a Republican and a Democrat from the corn belt.

WGAY—1 p. m. Something for the amateur gardener. Norman Brokenshire is the narrator.

WMAL—1:15 p. m. Edward Weeks, editor of the Atlantic Monthly, talks about "Your Dog and Mine."

WRC—1:30 p. m. University of Chicago Round Table: William Clayton, former Undersecretary of State, leads a discussion on "What Have the Reciprocal Trade Treaties Accomplished?"

WEAM—1:45 p. m. Senator Johnston (D., S. C.) and Charles Parmer talk about "The South's Political Strategy."

WRC—11:05 p. m. Gov. Earl Warren of California with a political speech.

Music

WQQW—9 a. m. Beethoven, Missa Solemnis (first part). Bruno Kittel Choir and Philharmonic Orchestra.

WOL—noon. The Purdue Glee Club, broadcasting from Lafayette, Ind.

*WQQW—noon. Brahms, Piano Concerto No. 2 in B flat. Horowitz, with Toscanini and the NBC Symphony. Also Wagner, selections from "Tannhauser"; Stokowski and the Philadelphia Orchestra. Also Rimsky-Korsakoff, "Capriccio Espagnol"; Barbirolli and the New York Philharmonic.

WBCC—12:45 p. m. Debussy, Sonata No. 3 for Piano and Violin. Andor Foldes, piano; Joseph Szigeti, violin.

WINX—7:05 p. m. Strauss, "Burlesque for Piano and Orchestra." Marcelle Meyer with the Paris Conservatory Orchestra.

Drama and Variety

WINX—9:05 a. m. Uncle Jay reads the comics.

WWDC—1:30 p. m. Baseball. Washington at Boston. Two games.

WTOP—2 p. m. Dramatization of the signing of the Magna Carta.

WBCC—2:05 p. m. Montgomery Players with scenes from "The Pipes of Dunbar."

WMAL—2:15 p. m. Alice Freer and "Society Spotlight."

WOL—3 p. m. Progress of The Washington Post's Celebrities Golf Tourney, Bill Brundige reporting.

WASH-FM—5 p. m. Echoes of Broadway: "High Button Shoes."

WRC—5 p. m. The Ford Theater: "Counsellor-at-Law," by Elmer Rice.

WOL—7:30 p. m. Gabriel Heatter cites the Salt Lake Tribune for civic enterprise in the Utah Capital.

WRC—8 p. m. Bing Crosby visits Edgar Bergen and Charlie McCarthy in Washington.

WMAL—9:30 p. m. Theater Guild of the Air: Ethel Merman and Dean Jagger in George Kelly's "Daisy Mayme."

WINX—10:15 p. m. More about the Celebrities Golf Tournament. Interviews with the stars, etc.

ETHEL MERMAN
... in "Daisy Mayme," WMAL, 9:30

TV Camera Put At Different Spots In Chicago, N. Y.

New York, May 15 (AP).—The location of the television camera—generally there are at least three—at a baseball game seems to be an open question. For they do it differently in Chicago and New York.

In Chicago, WBKB thinks the proper position is on the third base side of the field. In New York, NBC prefers back of home plate as well as toward first. The two positions naturally give contrasting views of the game.

WBKB said it picked the positions it did after observing seat preferences of the fans. So it's No. 1 camera is located back of the third base dugout just high enough to peer over the pitcher's mound. No. 2 is near the left field foul line 355 feet from home plate. The third camera is located high in the stands half way between the other two cameras.

NBC and other New York telecasts work on the theory that home plate or its environs is where every fan would like to sit. That's the reason they place their camera No. 1 as directly as they can get behind the catcher on the second tier of the stands. The other two are positioned side by side about a third of the way toward first base.

It's a Good Possibility

Picture Video Crossing Ocean Over a 'Bridge' of Airliners

By Wayne Oliver

NEW YORK, May 15 (AP).—Imagine television programs hitchhiking across the Atlantic on airliners.

Such a plan offers one possibility of solving the problem of trans-Atlantic television, say Dr. Vladimar K. Zworykin, one of television's foremost scientists. He thinks it would be a practical way of coaxing television signals from their bee-line course and bending them around the earth so Europe and America could exchange programs as in radio.

Dr. Zworykin, vice president and technical consultant of Radio Corporation of America, would make a sort of extra passenger out of television. He says a commercial plane could be equipped with a television relay device weighing no more than a passenger. There are usually enough planes in the air, he adds, to form a "bridge" of relays over which television could be beamed.

The TV station would beam its signal to the nearest plane on the Atlantic route to Europe. This plane would pass the program to the next airliner, 300 miles or so farther along. The next plane would repeat the process—all automatically—until the signal eventually reached a station in Europe. It would work the same way for programs from Europe to this country.

Dr. Zworykin says there are some practical obstacles to such a plan, but that he believes they could be solved without too much trouble.

The mild-mannered scientist says it would be a simple matter to equip television sets so viewers could "talk back." By pressing a button during a specified interval of a telecast, the viewer could vote "yes" or "no" on a program and his vote would be recorded on an electronic counter.

But don't expect your new television set to be equipped with a "talking back" device. Dr. Zworykin says there are many practical reasons why manufacturers and broadcasters might not want to adopt the plan.

The proposed broadcasting code comes before the members of the National Association of Broadcasters again at their annual convention opening in Los Angeles Monday. The original code was designed to prevent excessive commercial announcements, improve standards for programs involving matters of taste, and eliminate some other things for which radio has been criticized. However, to meet objections of individual broadcasters, the code has been softened.

Dumont gave a New York demonstration this week of its process for making film transcriptions of television programs from the face of a receiving tube. This makes it possible to furnish films of network programs to stations not yet connected to network circuits. Other networks plan similar operations by use of like methods.

NBC, in its ambitious television expansion, has leased three RKO-Pathe movie studios in New York for use as television studios.

James C. Petrillo says the American Federation of Musicians has made 137 exceptions since last December 31 to its recording ban in order to permit the making of records or transcriptions for worthy causes. The lid is still on commercial recordings.

Basketball, Hockey Hardest to Televise

Basketball rates a toss-up with hockey, according to sportscasters, as the most difficult of sports to cover with cameras and commentary. Action is lightning fast in both games. Hockey is the toughest on the camera men because of the puck size. Basketball is the hardest on the caller, who finds the going tough to stay on top of the ever-mounting score.

New Console Model

The new Westinghouse television screen, was introduced here last month. The console features a receiver, a console model housed in a Chinese Chippendale cabinet and carrying a 52-inch square new automatic focuser.

TRAVEL TRAVEL

Come to Britain

... and come to
COOK'S
FOR TRAVEL PLANS

Individual, custom-made Vacation Trips, 30 to 52 days, covering all Britain and Ireland, with Motor Coach Tours through England and Scotland. Inclusive fares from $641.00.

ATLANTIC CROSSINGS in the new "Parthia," all "one-class," and the "Britannic" in first class or tourist class. Sailings June, July, August, September. Also crossings by air, leaving any day. Extension trips to CONTINENTAL EUROPE, going as you please, covering any desired routes of travel. All reservations in advance. Cook's offices open in 26 European countries.

For descriptive literature and reservations, see your local Travel Agent or

THOS. COOK & SON
Incorporated
812 - 15th Street, N.W. 'Phone: REpublic 8555
CARRY YOUR FUNDS IN COOK'S TRAVELERS CHEQUES

No Harm Done
If You Have a Duplicate Recording on Hand
We Specialize in Making Recordings of Your Singing or Speaking Voice, and That of Children.
An especially cherished recording is worth the small amount it will cost to have a duplicate made in case the original gets broken. If the sound track on recordings is wearing out, let us make a fresh recording.
U. S. RECORDING CO.
CONSULTANTS, MANUFACTURERS OF ELECTRONIC EQUIPMENT
1121 VERMONT AVE. N.W. District 1640

PHILCO AUTO RADIO
Repairs—Installations
See
L. S. JULLIEN, Inc.
1443 P St. St. N.W. NOrth 8075

Ted Lewis
"JUST Wonderful FOOD"
MAINE LOBSTERS—CHOICE STEAKS
Complete Dinner $1.35 up
2655 Conn. Ave. • HO. 3222

Neuritis Pains
For quick, delightfully comforting help for aches and pains of Rheumatism, Arthritis, Neuritis, Lumbago, Sciatica, or Neuralgia try Romind. A pleasant tasteless medicine that works through the blood. First dose usually starts alleviating pain so you can work, enjoy life and sleep more comfortably. Get Romind at druggist today. Satisfaction or money back guaranteed.

EXCESSIVE DRINKING can be conquered
Institutional treatment for only several days is required to eliminate the craving and desire and also to create an aversion to alcohol in all its forms.
Controlled, Operated and Supervised by Licensed Physicians
Write or Call for Free Booklet
GREENHILL INSTITUTE
Phone Day or Night CO. 4754
3145 16th St. N.W., Zone 10

ALL DAY 25c PARKING
Arrow Parking Co.
3rd & Constitution
LOCK YOUR CAR

SLIP COVERS
SOFA & CHAIR
$59.50 UP
CLUB CHAIR Reupholstered SPECIAL, $28 up
ACADEMY Upholstery Co.
3433 14th St. N.W. NO. 2376

The Jewish State Proclaimed
Listen 2 p. m. Today
Jewish Life
WQQW 570 on your dial
Guest Speaker
Eliahu Epstein
Washington Representative Jewish Agency for Palestine

Tips to Motorists
BY LPS

Take warning when body squeaks develop. They are caused by friction, which means WEAR. It saves trouble to have all bolts, nuts and screws tightened at period intervals.
L. P. Steuart Inc.
DE SOTO • PLYMOUTH SERVICE • SALES • PARTS
1440 P STREET, N. W. DE. 4800
Downtown Automotive Center

columbia
masterworks records
proudly presents
Classic Favorites
- Waltzes From Rosenkavalier, Op. 59—Strauss, 2 Parts—Artur Rodzinski & The Cleveland Orchestra.
- Tales of Hoffman—Offenbach—Beecham & London Philh. Orchestra.
- Brahms—Waltz No. 15 in A Flat Major, Op. 39—Schumann: Traumerei, Op. No. 7, Oscar Levant.
- Swan of Tuonela, Op. 22, No. 3—Sibelius—2 Parts—Frederick Stock & Chicago Symphony Orchestra.
- Jalousie—Romance in E Flat Major, Op. 44, No. 1—Rubinstein—Andre Kostelanetz & Orchestra.
- Barcarolle—Waltz of the Flowers—Kostelanetz & Robin Hood Dell Orchestra.
- Cornish Rhapsody—Bath—2 Parts—Harriet Cohen (Piano) with London Symphony Orchestra Cond. by Bath.
- Cradle Song, Op. 49, No. 4—Brahms. Vespers (from "When We Were Very Young")—Fraser-Simson-Milne. Helen Traubel with orchestra, conducted by Charles O'Connell.
- Schwanda—Polka and Fugue (Weinberger) The Philadelphia Orchestra, Eugene Ormandy, conductor.
- A Night on Bald Mountain—Moussorgsky (arr. Rimsky-Korsakov) 2 sides. Pittsburgh Symphony Orchestra, Fritz Reiner, conductor.
- Evening Bells. Kama Song. Don Cossack Chorus, Jaroff, cond.
- Merry Wives of Windsor: Overture—2 Pts.—Nicolai. Sir Thomas Beecham and London Philharmonic Orchestra.

12 Inch—$1.25 ea.

Electrical Center
RADIOS • RECORDS • APPLIANCES
514 10TH STREET N.W. NA. 8872

Stamp and Coin Exchange

OFFERINGS

BARGAIN! 2,000 FOREIGN STAMPS $1. 5,000 $2. AMERICAN STAMP CO., Wilmington A-1514, Del.

FREE 8 IONIAN ISLANDS WITH APPROVALS W. B. STAMP CO. P.O. Box 462, Wilkes-Barre, Pa.

NEWFOUNDLAND, 45 varieties $1.00. Real value. MAYFAIR, Dept. Q, Regal Rd., Toronto 10, Canada.

NEW PHILATELIC CENTERING GAUGE assures perfect stamps. $1 postpaid. McQUESTON, 185-A Puritan, Highland Park 3, Mich.

LARGE PICTORIALS, AUSTRIA ARTISTS (10) compl., for 10c with approvals. ROSENBAUM CO., Fifth and Liberty, Pittsburgh, Penna.

GET THAT NEW LOOK! Collect new issues. You can also receive outstanding premiums from our purchase plan. FALLS STAMP AND COIN SHOP, Box 2078WP, Akron 11, Ohio

SEND $1.50—RECEIVE 1,000 DIFFERENT world-wide collection, plus 50 different U. S.! Wonderful value! No approvals. Bargain list free! NEPTUNE STAMP CO., Neptune 11, N. J.

WANTED TO BUY

WANTED—ALL RARE COINS. HIGHEST Cash prices paid. Inquiries invited. BEBEE COIN CO., 1180 E. 63rd, Chicago 37, Ill.

COINS

COINS, AMERICAN AND FOREIGN GOLD, silver antiques, cameras, highest prices paid. HEPNER, 402 12th St. N.W. DI. 2663.

WHOLESALE

DEALERS ONLY New Wholesale List on Request J. & H. STOLOW, 50 W. 46th, N. Y.

Wholesale Price List for Dealers Free ARTHUR GRUNWALD 337 E. 94th, New York

NEW ISSUES

Illustr. price list, latest discoveries and Germany, 6c. GAMA STAMP CO., 856 Nostrand Ave., Brooklyn 25, N. Y.

UNITED STATES

MINT SHEET CO., 276 W 43 N.Y.C. Buys & Sells U. S. Sheets & Stamps to Investors. Also buy U.S. & Foreign Stamps & Coins.

LOCAL

COMPLETE & SHORT sets of foreign stamps from 5 to 25c sent on approval. RIVERDALE STAMP CO., Box 35, Riverdale, Md.

Before you buy or sell stamps, see MAURY SWARTZ 930 F St. N.W., Room 409. EX. 1089

BRIT. COL. CURRENT MINT, SETS TO 1/ 2½c per D. Over 1/ 23c per shil. List free IRVING M. DOWNES, Box 35, Riverdale, Md.

Uyeno's Stamp Shop
1205 Penn. Ave. N.W. Tel. MEt. 9014

CULLEN'S STAMPS & COINS BOUGHT & SOLD
405 Tenth St. N.W. ME. 8817

STAMPS • AIRPOSTS
Public Auction—June 5th—2 P.M.
AERO-PHILATELIC EXCHANGE
Room 411, 805 G ST. N.W. NAtional 2147

WEEKS STAMP SHOP
Albums and Philatelic Supplies.
DAILY STAMP AUCTIONS
1229 N. Y. Ave. N.W., NA. 5256

HOBBY SHOP
We Buy and Sell
Coins—Stamps—Autographs
DI. 1272. 716 17th St. N.W.

DAILY-AUCTIONS
FIDELITY STAMP CO.
805 G Street N.W.
DIstrict 5130
THIS WEEK'S SPECIAL—
2nd Issue Air, No. C4, 8c green, V. fine, used, $.49

A SPECIAL PACKET
Of 100 different pictorials, stamps, mint and used. Cat. values up to 50c and more, for only $2.50.
Washington Stamp Co.
1114 H St. N.W. EX. 2782

TODAY'S RADIO PROGRAMS

Sunday, May 16, 1948 — **Eastern Daylight Time**

	WMAL 630	WRC 980	WOL 1260	WINX 1340	WWDC 1450	WTOP 1500
	Sunday Prelude, 6-8:15. Serenade, 8:15 Hour of Power, 8:45. News, 7, 8.	News, 7, 8; Symphony Hall, 7:01; Organ Recital, 8:05; Veterans 8:30. Beattie, 8:45.	News, 8, 8:45. Back to God, 7:30. Faith in Our Time, 8:15. Organ, 8:30. Good News, 8:45.	Mus. Album, 7:05; In Y'r Name, 7:45; David Rose, 8:05. News, 7, 8; Meth. Hour, 8:30.	Sunrise Sym., 6. News 6:30 Liebert 6:45 Musicale, 7. Bible 7:30.	Elder Michaux, 7:30 a. m. Country Journal, 8:30.
9 :00	Coast to Coast	World News	Young People's	News; Uncle Jay	Bible School	CBS World News
:15	on a Bus	Story to Order	Church	Reads the Comics	Sunday Spirituals	Garden Gate
:30	Coast to Coast	Wright in School	News	Uncle Jay	Sunday Spirituals	Fron. of Science
:45	on a Bus	Show Pieces	Christian Science	St. Francis Hour	Memorable Music	Labor News
10 :00	Israel Message	Nat'l. Radio Pulpit	Radio Bible Class	News; Music	Spotlight Review	Church of the Air
:15	Israel Message	(Dr. R. Sockman)	Radio Bible Class	for Sunday	Les Sand	Church of the Air
:30	Southernaires	Circle Arrow	Voice of Prophecy	Jerry Strong	Spotlight Review	Invitation to
:45	Southernaires	Show	Voice of Prophecy	Jerry Strong	Les Sand	Learning
11 :00	Tris Coffin	News; Air Castles	Art Brown	News; Services	Good Gardening	Howard K. Smith
:15	Bright Land	Ranger Joe	Art Brown	Episcopal	Spirituals	As Others See Us
:30	Hour of Faith	Waltzes	Fourth Presby-	Christ Church,	News; Gospel	Salt Lake
:45	Hour of Faith	Solitaire Time	terian Church	Georgetown	Wings	Tabernacle
12 :00	Texas Jim	News	Purdue Varsity	News Roundup	Bing Crosby	Noontime News
:15	Foreign Policy	Emil Cote	Glee Club	Ed. Hart Forum	and Guest	Jay Carmody
:30	Mod'rn Manners	The Eternal Light	Lutheran Hour	Moderns Music	Amateurs of 1948	People's Platform
:45	Souvenir Theater	The Eternal Light	Lutheran Hour	Moderns Music	Amateurs of 1948	People's Platform
1 :00	Am'r'ca's Future	America United	William Shirer	News; Fiesta	Amateurs of 1948	Doorway to Life
:15	Editor at Home	America United	The Chapel Hour	Fiesta	Amateurs of 1948	Doorway to Life
:30	National	Chicago Round	Celebrities Golf	Andre Kostelanetz	Baseball Game	Tell It Again
:45	Vespers	Table	Jim Ameche	Andre Kostelanetz	Doubleheader	Tell It Again
2 :00	Melod. Moments	D. C. Home Rule	Showtune Time	News; Vaudeville	Wash. at Boston	You Are There
:15	Society Spotlite	D. C. Home Rule	Showtune Time	Isn't Dead	Wash. at Boston	You Are There
:30	Mr. President	RCA Show	Todd Duncan	Eddy Howard	Wash. at Boston	Joseph C. Harsch
:45	Mr. President	RCA Show	Vet W'ts to Know	Eddy Howard	Wash. at Boston	Public Opinion
3 :00	Lassie	Eddy Howard	Celebrities Golf	News; Kaye	Wash. at Boston	CBS Sym. Orch.
:15	Fed. Spotlight	Eddy Howard	Championship	Sammy Kaye	Wash. at Boston	CBS Sym. Orch.
:30	Sunday	One Man's Family	Juvenile Jury	Freddie Martin	Wash. at Boston	CBS Sym. Orch.
:45	Serenade	One Man's Family	Juvenile Jury	Freddie Martin	Wash. at Boston	CBS Sym. Orch.
4 :00	Speak, America	Quiz Kids	House of Mystery	News; Lombardo	Wash. at Boston	CBS Sym. Orch.
:15	Think'g Allow'd	Quiz Kids	House of Mystery	Guy Lombardo	Wash. at Boston	CBS Sym. Orch.
:30	Met. Auditions	World's Most	True Detective	Favorite Story	Wash. at Boston	Make Mine Music
:45	of Air	Honored Music	Mysteries	(Ronald Colman)	Wash. at Boston	Make Mine Music
5 :00	Treasury Agent	The Ford Theater	The Shadow	News; Children's	Wash. at Boston	Date With Jerry
:15	Treasury Agent	Counselor at Law	The Shadow	Playhouse	Wash. at Boston	Catch Me
:30	Counterspy	Counselor at Law	Quick as a Flash	Perry Como	News; Spirituals	Carle Comes
:45	Counterspy	Counselor at Law	Quick as a Flash	Perry Como	of the South	Calling
6 :00	Drew Pearson	Catholic Hour	Those Websters	News Roundup	Gospel	Rise Stevens
:15	Mon. Headlines	Catholic Hour	Those Websters	Bob Wolff, Sports	Tabernacle	Rise Stevens
:30	Greatest Story	Hollywood	Nick Carter	Meet Your	Sports—Morgan	Jane Froman
:45	Ever Told	Star Preview	Nick Carter	Congress	News and Names	Jane Froman
7 :00	I Love Advent.	Jack Benny	Sherlock Holmes	News; Piano	Ave Maria Hour	Gene Autry Show
:15	I Love Advent.	Jack Benny	Sherlock Holmes	Rhapsody	Ave Maria Hour	Gene Autry Show
:30	Wayne King	Phil Harris	The Front Page	District	Symphony	Blondie
:45	Wayne King	and Alice Faye	(Gabriel Heatter)	Roundtable	of Melody	Blondie
8 :00	Stop the Music	Charlie McCarthy	Mediation Board	News; Ballroom	Metropolitan	Sam Spade
:15	Stop the Music	Charlie McCarthy	Mediation Board	WINX Ballroom	Baptist Church	Sam Spade
:30	Stop the Music	Fred Allen	Jimmy Fidler	WINX Ballroom	Metropolitan	Man Called
:45	Stop the Music	Fred Allen	Twin V'ws, News	WINX Ballroom	Baptist Church	X; News
9 :00	Walter Winchell	Manhattan Merry	Meet Me at	News; Ballroom	Old-Fashioned	Catch Me
:15	Louella Parsons	Go Round	Parky's	WINX Ballroom	Revival Hour	Catch Me
:30	Theater Guild	American Album	Jim Backus	WINX Ballroom	Old-Fashioned	Strike It Rich
:45	"Daisy Mayme"	American Album	Jim Backus	WINX Ballroom	Revival Hour	Strike It Rich
10 :00	Ethel Merman	Take It, Leave It	The Jewish State	News; Music	World Front	Joan Brooks
:15	Dean Jagger	Take It, Leave It	The Jewish State	National	World Front	Joan Brooks
:30	Jimmy Fidler	Horace Heidt	Reflections	Celebrities	News; Church	Shorty Bell
:45	We Care	Horace Heidt	Reminiscing	Golf Tournament	of God	Mickey Rooney
11 :00	News	News; Living, '48	Wm. Hillman	World News	Church of God	Headlines, Bylines
:15	Lee Dayton	Living, 1948	Square Moons	Guest Star	Salvation Army	The Newsmakers
:30	Lee Dayton	A Visit	Dance Music	Starlight	Salvation Army	Ted Steele Orch.
:45	Lee Dayton	From William	Music, News	Serenade	Church in W'dw'd	Ted Steele Orch.

Other Radio, FM, and Television Stations in Washington Area

Daytime Stations

WQQW (570) Operates 7 a. m. to 8:15 p. m.
WPIK (730) Operates 6 a. m. to 8:15 p. m.
WARL (780) Operates 6 a. m. to 8:15 p. m.
WGAY (1050) Operates 6 a. m. to 8:15 p. m.
WBCO (1120) Operates 6 a. m. to 8:15 p. m.
WEAM (1390) Operates 6 a. m. to 8:15 p. m.
WOOK (1590) Operates 6 a. m. to 8:15 p. m.

Frequency Modulation

WRC-FM (Channel 230—93.9 mc) Operates 5 a. m. to 1 a. m.
WINX-FM (Channel 242—96.3 mc) Operates 6 a. m. to 1:05 a. m.
WBUZ-FM (Channel 244—96.7 mc) Operates 7 a. m. to midnight.
WASH-FM (Channel 255—98.9 mc) Operates 3:55 to 11:05 p. m.
WWDC-FM (Channel 266—101.1 mc) Operates 7:30 a. m. to 10:30 p. m.
WGAY-FM (Channel 272—102.3 mc) Operates 6:15 a. m. to 9 p. m.

EASTERN DAYLIGHT TIME

WNBW (Channel 4). Coming Attractions, 11:45 a. m. National Celebrities Golf Tournament, 12. Prevues, 2. National Celebrities Golf Tournament, 3:30. Prevues, 4:30. Coming Attractions, 7:45. Author Meets Critics, 8. NBC Playhouse, 8:30. Topical Tunes, 9. News, 9:10. Westland Case, 9:25.
WTTG (Channel 5). Concert Hall, 6. Films, 6:40. Original Amateur Hour, 7.
WMAL-TV (Channel 7). Test pattern, 5:45-6:15. Films, 6:15. Henry Morgan, 6:30. Films, 7. Playhouse, 8. Films, 9:15.

OTHER STATIONS

WFMD (930) Operates 6 a. m. to midnight.
WCHV (1240) Operates 6:55 a. m. to midnight.
WEPM (1340) Operates 7 a. m. to midnight.
WINX (1400) Operates 6:30 a. m. to midnight.

Centenarian's Boasts

Wisconsin's Gifts Include Vitamin D

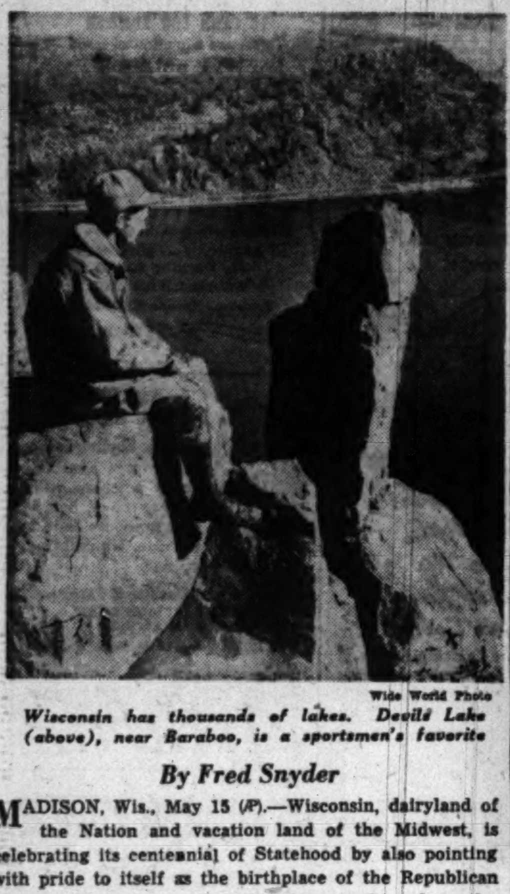

Wide World Photo

Wisconsin has thousands of lakes. Devils Lake (above), near Baraboo, is a sportsmen's favorite

By Fred Snyder

MADISON, Wis., May 15 (AP).—Wisconsin, dairyland of the Nation and vacation land of the Midwest, is celebrating its centennial of Statehood by also pointing with pride to itself as the birthplace of the Republican Party, workmen's compensation, vitamin D, and regulation of utilities.

Although May 29 is the formal anniversary of the last State to be cut from the old Northwest Territory, Wisconsin is making it practically an all-year celebration. Everybody's in the act—school children, big business, farmers and public servants.

The Legislature appropriated $350,000 to put on the party, but that is only a small part of what is being spent. The State Fair Park Exposition Board is pouring in another $1,500,000. Industry is adding at least two million dollars and agriculture is contributing a considerable sum.

An exposition this summer tops the State's celebrations. It will be held at the State Fair Grounds in Milwaukee August 7-29, and is expected to attract two million visitors. It will depict Wisconsin's progress in agriculture, industry, education and legislation.

Two complete farms will be built on the grounds. One will be a farm of 1848. Another will be the farm of today with all its modern conveniences. Industry will install complete work shops of 100 years ago and of today. Business firms will do the same.

The State Conservation Department will transplant some of the North Woods to the grounds to demonstrate the things that make the State one of the favored spots of vacationists.

Schools and scores of other agencies will have similar exhibits to depict 100 years of progress.

Began in January

THE celebration opened in January in Madison, the State capital, with a pageant and ball. On May 29 there will be special observances in all parts of the State to mark the day Wisconsin was admitted to the Union in 1848.

Attributing its early growth to lead mining, logging and lumbering, Wisconsin has come a long way. Lumber domains gave way to highly diversified industry and agriculture, with emphasis on dairying. Its location on the Great Lakes has had a prominent part in manufacturing development. The Mississippi River provides an important link with the South and West.

More than half of the residents live in the southeastern quarter of Wisconsin's 56,154-mile area. The urban population represents 53.5 per cent of the State's total and the white population is 99.2 per cent.

In milk production and cow and heifer population the Badger State leads all others. It also ranks first in the manufacture of at least seven kinds of cheese. It tops all other States in production of corn for silage, tame hay, clover and timothy hay, green peas and corn for processing and beets for canning.

Wisconsin boasts that it instituted the first State-wide primary election law, one of the earliest and best corrupt practices acts, developed ad valorem taxation of railroad property and the first modern income tax law.

The Badger State claims national leadership in effective regulation of railroads and public utilities and was one of the first to adopt a State civil service system and to set up a budget system and a centralized purchasing office. It initiated the first legislative reference and bill drafting service.

Workmen's compensation, unemployment compensation and fair labor practices were other milestones. Unique in legislative matters is Wisconsin's regulation that public hearings must be held on all proposed laws. Commissions of nonpolitical experts safeguard the people's interests, and as part of the famed "Wisconsin Idea," scientific investigations precede drafting of important legislation.

The La Follette Era

OLD Bob La Follette, father of former Senator Robert M., and of Phil, three-time Governor of Wisconsin, all spearheads in the now defunct State Progressive Party, was a leader in the long fight for legislative reforms and welfare and social service statutes that formed the enduring backlog of the "Wisconsin Idea."

The official end of the Progressive Party of Wisconsin came on March 17, 1946, and its members joined the Republicans.

The Republican Party was founded at Ripon, Wis., in 1854 in a one-room schoolhouse which still stands as a shrine on Ripon College campus.

The University of Wisconsin, preparing to observe its own centennial in 1949, points to a long list of achievements, most famous of which probably are the Steenbock patents relating to production of vitamin D by irradiation with utraviolet light.

In athletic endeavors, Wisconsin poinst with pride to the Green Bay Packers of the National Football League. Oshkosh and Sheboygan have contributed similarly to the Nation's professional basketball.

Hails and Whispers

AMONG the notables Wisconsin claims because of birth or residence are:

General MacArthur, Admiral Marc A. Mitscher, Interior Secretary Krug, David Lilienthal, head of the Atomic Energy Commission; Lloyd K. Garrison, the labor relations expert; Authors Thornton Wilder, Edna Ferber and Zona Gale; Architect Frank Lloyd Wright, former Ambassador Joseph Davies, Industrial Executive Leo T. Crowley, Frederick March, Alfred Lunt, Spencer Tracy, Fred MacMurray, Pat O'Brien, Don Ameche, Orson Welles, Jack Carson, Gale Sondergaard and Hildegarde.

Characters Wisconsin has been unwillingly associated with in big headlines include John Dillinger and Al Capone. Dillinger shot his way out of his North Woods hideout. Capone annually vacationed in the north timber country, where he owned a show-place summer home

Canada, Maine, Minnesota, Michigan and other points claim the birthplace of Paul Bunyan, but Wisconsin asserts that the mythical giant put in his most colorful experiences in Wisconsin.

Wisconsin shows off its thousands of lakes and asks: "Where would those lakes have come from if Paul had not tracked around in the woods in the spring when the ground was soft?"

Former Icebreaker Gets New Duty

The former United States ferry and Coast Guard icebreaker Chapuaral is now under the Canadian flag and is slated to operate as an automobile ferry and passenger carrier on Lake Erie.

West Virginia Capitol Now Open to Visitors

Spring housecleaning has just about been completed in West Virginia's State Capitol, and though landscaping and some repair work are still under way, the building at Charleston is now receiving visitors seven days a week. A trained guide will be on hand to conduct visitors from 10 a. m. to 5 p. m. weekdays and from 1 to 5 p. m Sundays

The $10,000,000 Capitol on the north bank of the Kanawha River, approximately one mile from Charleston's downtown business district, annually attracts visitors from every State. Between the Capitol grounds and the terraced bank of the river runs the six-lane Kanawha blvd., an alternate of United States Route 60, the old Midland Trail.

An extensive program of landscaping, started two years ago, is nearly complete. Nearly 300 native trees and a variety of native shrubs have been planted.

Miami Beach, Fla.
HONEYMOONERS PARADISE
MARINE TERRACE HOTEL
MIAMI BEACH FLORIDA

Kill Devil Hills, N. C.
For a Perfect Vacation, Come to
The Kitty Hawk
KILL DEVIL HILLS, N. C.
Thoroughly Modern
American Plan

THE CROATAN
Tel. Kitty Hawk 203

Miami Beach, Fla.
The Arlington
DIRECTLY ON THE OCEAN
MIAMI BEACH
PRIVATE BEACH
100 ROOMS WITH PRIV. BATHS
DINING ROOM & COCKTAIL LOUNGE
FROM $2 Per Person Double Occupancy
OPEN ALL YEAR

Traymore
MIAMI BEACH
On Fashionable Ocean Promenade
OPEN ALL YEAR

DORSET HOTEL
OVERLOOKING THE OCEAN
COLLINS AVE. AT 17TH ST.
MIAMI BEACH
From $3 Per Day Double

Miami, Fla.
FOR FUN IN THE SEA-COOL SUMMERTIME!
Treat the family to a glorious Miami holiday. Summer rates are lowest of the year. World's finest fishing, sailing, swimming, other outdoor sports. Entertainment is gay and brilliant... accommodations luxurious and plentiful ...climate cool and comfortable—only 12° above winter averages! Greatest vacation Budget Buy in all America!
Come along with MIAMI!
FOR A FUTURE IN A TOWN THAT'S GOING PLACES!
Metropolitan population 424,000—up 192.9% in past 15 years. No. 9 in the nation's building parade. World leader in international air transport. Western Hemisphere business and pleasure gateway. Third largest Southern financial center—bank debits up 1275% in 16 years! Inviting industry to a bright and profitable future!
MAIL THIS COUPON
DEPARTMENT OF PUBLICITY
CITY HALL, MIAMI 36, FLA. (17)
free color booklet
Name
Address
City

TRAVEL
Only COLONIAL offers you DC-4 Service to BERMUDA from the U. S. A.
The famous DC-4 has successfully flown more millions of miles than all other 4-engined airliners combined. Only Colonial offers you DC-4 service between the U. S. A. and Bermuda. Ask your travel agent about Colonial's great safety record, its luxurious Skycruisers with only 44 seats in a space for 60, and its friendly, courteous service. Weekly flights direct from Washington; daily flights from New York. EXECUTIVE 2011
$126.00 Round Trip plus tax
Skycruises to Bermuda by
COLONIAL AIRLINES
18 consecutive years of safe operations

Bermuda
Dearest Keith— You must spend your honeymoon in Bermuda. It's just dreamy. Swimming's perfect. Phil and I spend hours basking on the lovely pink coral sand. We bicycle everywhere. Sailing is my new passion. So glad we brought our evening clothes—the nights are heavenly for dancing. We're flying back, it took the heart out down. Love Betty
For new illustrated booklet, write The Bermuda Trade Development Board, Hamilton, Bermuda, or 620 Fifth Avenue, New York 20, N. Y.
EVERYTHING IS BETTER IN Bermuda

Virginia
HAPPY CREEK LODGE, VIRGINIA
Beautiful Retreat
Wonderful Food—Reasonable

Asheville, N. C.
Your Summer Vacation in ASHEVILLE and WESTERN NORTH CAROLINA
Asheville, N. C.

Nags Head, N. C.
THE WILBUR WRIGHT
A Delightful Hotel...
DIANE JOHNSON, Mgr.
NAGS HEAD BEACH
KITTY HAWK, N. CAR.

Irvington, Va.
The Perfect Weekend for lovers of YACHTS
WASHINGTON OFFICE
1616 K St., N. W., Suite 300
Executive 6481
THE TIDES INN
IRVINGTON, VIRGINIA

Staunton, Va.
For Your Spring or Summer Vacation
The INGLESIDE
HOTEL AND COUNTRY CLUB, STAUNTON, VA.

Charlottesville, Va.
It's Springtime in CHARLOTTESVILLE VIRGINIA
MONTICELLO HOTEL

Old Point Comfort, Va.
The Chamberlin hotel
for a perfect vacation

Virginia Beach, Va.
THE Breakers
VIRGINIA BEACH, VA.
50 ROOMS AND BATHS
Directly on the Ocean Front
EUROPEAN PLAN
RESTRICTED CLIENTELE
A LA CARTE
Marine Dining Room
MRS. V. R. RODGSON
Owner-Manager

The Pinewood
The largest and only fireproof Hotel on the Ocean Promenade
Sports and Recreational Facilities on Our Grounds
DELICIOUS FOOD
CHAS. P. GAY, SR.
Owner-Manager
VIRGINIA BEACH, VIRGINIA

Hotel Trafton-Chalfonte
On the Ocean at 29th St.
VIRGINIA BEACH, VIRGINIA
A MODERN RESORT HOTEL
Catering to a Restricted Clientele
Beach Club and Golf Privileges
Rates and Booklet on Request

VIRGINIA BEACH'S NEWEST HOTEL
THE JEFFERSON
COMPLETELY CONDITIONED
MODERN, FIREPROOF
HEART OF TOWN
VIRGINIA BEACH, VA.

COME EARLY
Enjoy PRE-SEASON RATES
COURTNEY TERRACE
VIRGINIA BEACH, VA

The HOMESTEAD
(Ocean Front Near 22nd St.)
Restricted Clientele—
American Plan

THE AVALON
ON THE OCEAN PROMENADE AT 30TH STREET

THE FITZHUGH
OCEAN FRONT AT 23RD ST.

Grottoes, Va.
NATURE'S WONDERLAND
GRAND CAVERNS
ROUTE 12
GROTTOES, VA.
Near Skyline Drive

Basye, Va.
BRYCE'S
WRITE FOR BOOKLET

TRAVEL
YELLOWSTONE
VACATION BY TRAIN
$155.68
FROM WASHINGTON
E. K. KREMER
The Streamlined NORTH COAST LIMITED

Virginia Beach, Va.
PLANNING A Vacation?
Drop Us a Line...
Box 190-01
VIRGINIA BEACH
Virginia
Virginia Beach
CHAMBER OF COMMERCE

THE SEA SPRAY HOTEL
On the Ocean at 30th St.
$35.00

THE DOLPHIN
OCEAN FRONT AT 17TH ST.
AMERICAN PLAN

The IDLEWHYLE
Virginia Beach, Va.

NEWCASTLE HOTEL
ALL EXPENSE $37.50 UP WEEKLY

MARILYN'S
AN EXCLUSIVE INN
AMERICAN PLAN

The AVAMERE

1 WEEK All Expense Vacation $35 up at Martha Washington Hotel

SPOTSWOOD ARMS
DIRECTLY ON THE OCEAN

Albemarle Hall
OCEAN FRONT AT 24TH STREET
VIRGINIA BEACH, VIRGINIA
OPEN MAY 28 TILL OCT. 1
MODIFIED AMERICAN PLAN
PHONE 120
RESERVATIONS SUGGESTED
STANLEY SMITH

Colonial Beach, Va.
LINWOOD HOUSE
COLONIAL BEACH, VA.
FEATURING REAL SOUTHERN COOKING AND HOSPITALITY
E. MAUDE CUMBERLAND, Mgr.

Luray, Va.
WALL BROOK FARM
LURAY, VA.
MRS. SUDIE LONG

Luray, Va.
For a week or a day... COME TO LURAY!
IN THE BLUE RIDGE MOUNTAINS... ONLY 90 MILES From WASHINGTON
Luray Caverns will be a long remembered experience for you and your children. Luray Cavern is the largest cave in Virginia and the most beautiful in the world!
Send for Illustrated Booklets
LURAY CAVERNS
Use Virginia Trailways Bus
LURAY CHAMBER OF COMMERCE
Luray, Virginia
FOR A DELIGHTFULLY Different HOLIDAY

Wernersville, Pa.
OPENS MAY 28
Galen Hall
IN THE BLUE-RIDGE MOUNTAINS
A distinguished hotel-country club for those who seek the ultimate in cuisine and accommodations, in sports and social life... 18 hole golf course... Forest-glade pool... Two orchestras
140 Miles From Washington—Write for Booklet
DANIEL BURACK, Managing Director
GALEN HALL • WERNERSVILLE, PENNA.

Romance in the medical world! See The Post's new comic, "Rex Morgan, M. D."

The Buzzin's Begun At Virginia Beach

Trials of being a lifeguard: Here's what happens when you try to earn an honest shilling as a lifeguard at Virginia Beach. First thing you know, bevies of pretty girls are disturbing your peace

ACCORDING to the Sun News Bureau at Virginia Beach, Va., things are buzzing down there, what with the Cavalier Beach and Cabana Club "officially" ushering in the season just the other night. Royce Stoenner and his orchestra are working there for two weeks and it says here that those to succeed him include Frankie Carle, Woody Herman, Chuck Foster, Dick Jurgens, Johnny Long, Joseph Sudy, George Olsen, and Vincent Lopez.

Furious Modernism

Riveters Disturb A Mexican Siesta

By Bob Considine

MEXICO CITY, May 15.—The visitor to Mexico City is amazed and perhaps distressed to find that the city now looks nothing like the vision built up through years of receiving postcards from friends.

There is more construction work going on in Mexico City than in any city I've ever seen. Church bells are drowned out by the sound of riveters' guns and the thumping of pile drivers punching great logs into the uncertain foundation of the city.

All the new buildings are furiously modern, with chrome bands lacing the stark functionalism like tight brassieres, and blue and red neon glares insolently at the proudly dirty old churches and mansions of another day.

A Very 'High' City

PRICES in Mexico City are about comparable to those paid by the visitor to New York, Chicago, San Francisco or Los Angeles. The hotels are comfortable and the service is about as good as you'll find anywhere.

The typical American who comes to Mexico is momentarily annoyed by phone operators who fail to answer immediately, cablegrams that aren't dispatched or delivered pronto, Mexicans who fail to keep appointments on the dot, radios that are turned on too loud, automobile horns that sound too often and the disposition of some shopkeepers to hike the prices for the gringo trade.

But, in a day or two, time and speed lose their importance and one lapses into a semi-torpor that isn't at all disagreeable. The altitude has something to do with it.

Mexico City sits 7500 feet in the blue sky. The air is thin. A couple of drinks make you feel as numb as if someone had driven a spike through your head. The first thing you look for after walking a flight of stairs is a chair, or, better, a bed. You get that old manana feeling, and, brother, it's cosy.

Our Mr. Blumenthal

THE American finds himself almost irresistibly drawn toward one or more of the interests here of an expatriate named A. C. Blumenthal, a shrewd little man with eyes like frozen marbles.

His Hotel Reforma strikes a responsive chord in the breast of the visitor, for it is run as most of the better United States hotels are run. When the visitor comes down, inevitably, with a craving for ham and eggs and pancakes and doughnuts—or something fundamental of this nature—he winds up in Blumenthal's "Longchamps." If he flies down to Acapulco to swim or fish or comb a beach, he winds up at Blumenthal's Casa Blanca.

Blumenthal came to Mexico a decade or so ago, after some tax trouble. He paid Mr. Whiskers what he owed—and it was enough to choke a hippo—but has been told that it would be better not to return.

The typical American comes to Mexico City stuffed with real and imagined fears of Mexican food and drink. These fears he has picked up from friends who are authorities—of sometimes questionable merit—on what not to eat and drink in Mexico.

You try to shake off your superstitions by observing the Mexicans; who look healthy enough, and by remembering that the authority who briefed you won his fame as a dietary expert by dint of a two-hour trip across the bridge at El Paso. But superstitions are cloying emotions.

You are told, first of all, to drink only bottled water; to avoid all uncooked vegetables, stay away from the milk, brush your teeth with a "Coke," eat only such fruits as come with thick hides, and a lot of other taboos, most of them probably ridiculous. But you find yourself obeying, even though you scoff at your American friends for being overly finicky.

My chief food adviser recently gave me a long lecture on what Mexican tap water would do to your plumbing system—while he drank a Scotch and carefully selected soda, filled with ice made from that same tap water he was roundly condemning as contaminated.

Air Fares Cut for Summer

Miami, Fla., May 15 (AP).—Pan American World Airways said today special summer excursion fares, offering savings of more than 30 per cent, will go into effect June 1 between Miami and Latin-American vacation resorts.

PAA added similar excursion schedules are being placed in effect between other United States cities and Latin America, including New Orleans, Houston, Brownsville and Corpus Christi, Tex.

The low fares will continue through September 30.

Want More Travel Information?

If you'd like to get more detailed information about the places mentioned on The Washington Post's travel pages, send for the booklets offered in the ads. A penny postcard will do. Or phone The Post—NAtional 4200, extension 271—and ask Mary Smith to have travel folders sent you from the various resorts which you are thinking about visiting on your vacation. No charge for this service.

Parks Holding Nature Ramble, Bird Walk Today

A nature ramble in Rock Creek Park will be held from 3 to 5 p. m. today under the direction of Naturalist Raymond Gregg of National Capital Parks. Hikers will meet at 16th st. and Colorado ave. nw.

A bird walk will be held at the Kenilworth Aquatic Gardens from 7 to 8:30 a. m. today. Participants will meet at the parking area of the gardens, a short distance from Douglas st. and Kenilworth ave. ne. Ranger Naturalist Gordon A. Gumnitz, assisted by members of the D. C. Audubon Society, will act as guide.

New Jamaica Resort

A new resort is being built at Dry Harbour, on the north shore of Jamaica, midway between Falmouth and St. Ann's Bay, according to the Jamaica Tourist Trade Development Board. This is the spot where Columbus cast anchor when he visited Jamaica in 1494 on his second trip to the Western Hemisphere. In addition to a cafeteria, resort shops and cottages, there will be a golf course, dairy farm, beach cabanas and packing house. The resort is expected to be ready by the beginning of this summer's season.

TRAVEL

AMERICAN EXPRESS
VACATION TOURS
Escorted, All-Expense Plan
☐ BANNER TOURS WEST
14 DAYS. The travel thrills of a lifetime . . . visiting Colorado . . . the New Mexico Indian country . . . Grand Canyon . . . California . . . the Columbia River . . . Banff and Lake Louise . . . 7,000 miles of scenic travel by Special Pullman train. Saturdays from Washington, commencing June 5.
$326.15 up, plus tax.
OTHER FINE VACATION VALUES
☐ NEW YORK AND THE EAST
☐ YELLOWSTONE TOURS
☐ CHAMPION COLORADO TOURS
☐ MEXICO ☐ EUROPE
CHECK YOUR PREFERENCES!
Inquire today at your Travel Agent or
AMERICAN EXPRESS Travel Service
1414 F Street N.W.—NAtional 2822
J. Garfinckel & Co. Travel Bureau

TRAVEL

"NOW is the HOUR" and MAY is the MONTH
No Service Charge
Spend the Weekend in—
Atlantic City, New York, Bermuda or the Poconos. Ask about our Decoration Day special parties.
WATERS TRAVEL SERVICE
Washington's Only Active Member American Society of Travel Agents
NA. 1880 1603 K St. N.W.

North Beach Park, Md.

NORTH BEACH PARK Small hotel
Ready to operate, 10 bedrooms, furnished, spacious porch, facing Chesapeake Bay, hour Washington, summer rental to group, club, or govermental legation. Write P.O. Box 123, Corona, N. Y.

Summer Camps

Cheviot Summer Day Camp
For Children 6 to 12
FULL TERM 8 WEEKS
Limited enrollments accepted for 2, 4, 6 weeks
Full Athletic Program
RIDING
Fun in Creative Arts
SWIMMING DAILY
Door-to-door transportation in Northwest and Maryland.
For Information, Call WI. 5838
6410 Conn. Ave., Chevy Chase, Md.

—The Circle L Camp—
For Younger Boys, Ages 8 Through 12
Month of July
Boarding only—260 acres of The Longwood School in suburban Maryland—limited enrollment—tutorial arithmetic, English and spelling—2 hours a day—all camp activities—camp brochure upon request, write Camp Director, Circle L Camp, P. O. Box 182X, Olney, Maryland.

CAMP CRANWELL
In Berkshires on campus of Cranwell School. Boys 8-14. Under direction of Jesuit Fathers. 8 weeks of land and water sports. All-inclusive fee for season. Catalog: Rev. Joseph R. N. Maxwell, S. J., 410 Lee Rd., Lenox, Mass.

CAMP WALKER
Send your girls, 6 to 14 yrs. old, to camp in Middleburg, Va. (40 miles west of Wash.) Supervised by teachers and trained councilors. $20 per week. For bulletin write
MRS. R. F. WALKER
347 56th St., Newport News, Va.

Pocono Crest Camps
Pocono Pines Pa.
CHICKAGAMI for BOYS
NAWAKWA for GIRLS
Ages 6-17. 23rd Season. 2000 Acre Estate. Experienced Counselors. Private Lake, Boating, Tennis, Hiking, Riding, Crafts. Protestant and Catholic Services. Physician. 4 Weeks $140. — 8 Weeks $250. N. Y. Office, Room 1274, 11 West 42nd St. LO. 5-1550.

Summer Camps

SUMMER DAY CAMP
LANDON SCHOOL
BOYS 6-12
June 28—August 21
61-Acre Campus—Varied Sports—Swimming—Transportation for Northwest Washington.
Vacancies Existing Only in Certain Age Groups
Telephone WIsconsin 2223—Write for Folder
Address: Wilson Lane, Bethesda 14, Md.

TRAVEL TRAVEL

A NEW LOOK IN TRAVEL
HALEY CORP.
Announcing three new HALEY-LUNN escorted Tours to EUROPE. The fast pace of modern living often means less time for pleasure. Today, thanks to speedy, comfortable air transportation, it is possible to see Europe within a 2, 3 or 5 week vacation.
2 Weeks: ENGLAND, FRANCE, BELGIUM, HOLLAND $930
3 Weeks: ENGLAND, FRANCE, SWITZERLAND, LUXEMBOURG, BELGIUM, HOLLAND $1,065
Call or write this office or your travel agent for our colorful folder describing the above as well as a comprehensive 5 week tour.
THE HALEY CORPORATION
The GO Place of Washington
1701 NINETEENTH ST. N.W. MICHIGAN 2415

Tennessee Tennessee

It's Funny
It's Factual
It's FREE!

It will give you many a chuckle—and it's full of information about America's most interesting state. Drawings by cartoonist Bill Dyer that humorously point up scenic, historical and recreational spots you'll want to see. And detailed information tells you what to see and how to reach it. Contains a complete touring log of all major highways. This touring guide and chuckle map gives you a pleasant way to plan a pleasant trip.
Send for your FREE copy now to
DIVISION of STATE INFORMATION
963 STATE OFFICE BUILDING • NASHVILLE 3, TENNESSEE

TRAVEL

TO COME TO THE EASTERN SHORE
by RED STAR GREYHOUND
A gay week-end "get away" . . or a grand vacation are yours right now at the Eastern Shore. Lots to do . . lots to see . . and the best way to go is by Red Star and Greyhound coaches.

	One Way	Rd. Trip
Salisbury	3.85	6.95
Ocean City	4.95	8.95
Easton	2.20	4.00
Rehoboth Beach	3.65	6.60
Cambridge	2.80	5.05

Fares do not include U. S. Tax
GREYHOUND TERMINAL
1110 New York Ave. NAtional 8000
RED STAR GREYHOUND

Braddock Heights, Md.

Announcement
The Opening of
Vindobona Hotel
Braddock Heights, Md.,
May 15th
30 Years Catering
Chicken, Steak and Country Cured Ham Dinners
M. J. Croghan, Management
Phone Braddock 5241

SCHLEY INN
50 MI. FROM WASH. AMERICAN PLAN
SWIMMING, GOLF, TENNIS, BOWLING
ROLLER-SKATING, SUMMER THEATER
PRIVATE LOCATION—SPACIOUS LAWNS
ATTRACTIVE SEASON RATES
PHONE 2711 FOR INFORMATION AND RESERVATIONS

Rehoboth Beach, Del.

SPEND A MEMORIAL WEEK-END AT THE STAR OF THE SEA HOTEL
"On the Boardwalk"
Rehoboth Beach, Delaware
Special Week-end Rate
All Rooms—$15.00—All Rooms
Friday, May 28 to Monday, May 31
Rate includes 6 Meals
Make Reservations Early
Telephone - Rehoboth Beach 83461

THE ROYALTON HOTEL
NOW OPEN
Wilmington Ave. overlooking Ocean. All rooms running water. Many with private bath. Write or Phone 2541 for Reservation.

Ocean County, N. J.

CELEBRATE CENTENNIAL 1950
You're Always AT HOME IN BEAUTIFUL OCEAN COUNTY NEW JERSEY
For the Best Time of Your Life!
COTTAGES - HOTELS - HOMES
For information, write Dept. - (P)
OCEAN COUNTY PUBLICITY BUREAU
Toms River, N. J. A. Paul King, Chmn.

Ocean City, Md.

VACATION HERE!
OCEAN CITY, MD.
OVER MEMORIAL DAY WEEK END
. . . All water sports, surf bathing, fishing, dancing, modern hotels famous for their cuisine, lovely apartments and cottages. Moderate Rates.
WRITE PLACES LISTED BELOW OR
CHAMBER OF COMMERCE, OCEAN CITY

The Colonial
An outstanding boardwalk hotel. Ocean Front Dining Room—American Plan. Opening May 22d. Phone Ocean City 560—Capacity 150.
N. Y. & W. J. Hastings
Owner-Management

THE BENSON ROOMS ONLY PHONE 229
Near beach. All rooms running water. Many private baths. Located on Baltimore Ave. cor. N. 9th St. Serving a select clientele. Write or phone Hugh Cropper, Jr.

BREAKERS
On Boardwalk—Phone 76
$32.50 each weekly and up through June. Rates include room and meals.
Free Bathing from Hotel.

STEPHEN DECATUR
Open for the season on Friday, May 28th. Special rates to June 15th; reservations extremely limited after July 1st.
EARL E. CONLEY, Manager

Rideau Hotel directly on Boardwalk, rooms with private bath or running water, new addition all rooms with private bath, elevator service, bathers dining room, free parking for guests, moderate rates, three delicious meals a day. Telephone in rooms, telephone 699. Ownership management, Mr. and Mrs. James D. Jarman.

VILLA NOVA COTTAGES
Phone Ocean City 781 or 300W3
Completely furnished, heated 2 & 3 rooms. Cottages, Showers, gas stoves. Innerspring mattresses, studio couches. Designed for complete comfort. Reservations necessary. 1 mile from Ocean City. When driving turn right at Herring Creek to Old Ocean City Road.

COMMANDER HOTEL
On the Ocean-Front
Modern—Restful—Homelike
For Reservations
Phone 216

LANKFORD On The Boardwalk American Plan Free Parking
Bathing from Hotel. Southern-style cooking. Modest rates. Private and connecting baths.
Mary B. Quillen

HASTINGS HOTEL Ocean Front Open All Year
Modern, good food. Reasonable rates. Free parking. Bathing from room. For reserva-

ROOSEVELT OCEAN FRONT PHONE 42
American plan. Large modern rooms, private baths. Good food. Free bathing and parking. Reservations suggested. Mrs. E. F. Fleming.

THE DEL-MAR
AMERICAN PLAN
MRS S. L. CAREY,
Owner-Management

MARYLAND INN American-European Plan—Free Bathing
"The Friendly Hotel." Attractive rates—Redecorated—Capacity doubled. Ocean front dining room. MRS. J. HAGEN.

"A Boardwalk Hotel of Distinction"
THE PLIMHIMMON
Renowned for years for warm Southern hospitality and charming unassumed service. Our Cuisine features rare delectable Southern-style and sea food meals. Dining room overlooking beach open to public. Open air patio. Snack bar. Large airy rooms with and without bath. 108 rooms. American plan. 3-5 room furnished apartments. Telephone 40.
W. I. DONOHOE, Ownership-Management

TRAVEL

AAA points the way to the PERFECT SUMMER VACATION
the WEST BY RAIL
Visit the country's most scenic attractions! National Parks . . . Grand Canyon . . . California . . . Canadian Rockies.
These deluxe tours are designed for A.A.A. members . . . with the best in travel leading to the wonderlands of the West.
• 29 DAYS
Departures June 23, July 8, July 13, July 27. $751.00 (plus tax) from Chicago
• 21 DAYS
Departures July 14, July 24, August 11 $580.13 (plus tax) from Chicago
• 11 DAYS
Departures July 4, July 18, August 1, August 15. $304.00 (plus tax) from Chicago
Make reservations NOW at your Motor Club.

Rail Tour Dept
American Automobile Association
Pennsylvania Ave. at 17th St. N.W.
METropolitan 4000
Please send me folders on
29-Day Tour, 21-Day Tour, 11-Day Tour
NAME ....
ADDRESS P-16

Wildwood, N. J.

MAKE Reservations IN ADVANCE
A Wide Selection of Hotels, Guest Homes & Apartments
Write to Bureau of Public Relations for 40-page Booklet and Hotel, Guest Homes and Apartment Directory
WILDWOOD By-the-Sea • NEW JERSEY
World's Finest Beach

Cape May, N. J.

There's a wide variety of accommodations . . .
APARTMENTS
COTTAGES—GUEST HOUSES—HOTELS
MODERATE RATES
Write for illustrated booklet.
BOX J—CITY HALL
CAPE MAY, N. J.

The Windsor of CAPE MAY, N. J.
Directly on Ocean Front
American Plan • Excellent Food
Special Rates to July 15th
125 modern rooms • within easy walking distance of all social and vacation activities—early reservations of course receive preference • for rates and folder write manager (or call our New York office: Circle 5-6727)
ZONE 9

A Complete Vacation at The Admiral
Cape May, N. J.
Fireproof, Cool, Capacity 600, Most Luxurious, Directly on Ocean, Own Swimming Pool, Tennis, Bowling, Ballroom, Surf Bar, Cocktail Rooms, Music, Bridge, Golf, Fishing, Bicycling, Riding, Theater, Finest Food, Low Rates. American and European plans. Opens June 15. Reduced rates June and after Labor Day. Write for literature.

COLONIAL & STAR VILLA
On Cape May, N. J., Beach Front
AMERICAN (3-MEAL PLAN) — Bathers' Luncheon on Terrace optional. Open May 28 to Oct. 1. Owner-Manager, Ray Fite, Mgr.

Ocean City, Md.

Atlantic City, N. J.

SPRING IS HERE BY THE SEA
It's spring at the Seaside.
Enjoy homelike comfort, hospitality . . . salt air, golden sunshine . . . a springtime tonic savoring of rest and relaxation. Spacious Sun-Decks, Delicious Food, Sea Water Baths, American-European Plans. Write for Brochure-D.
Edward J. McNellis Manager
THE Seaside
A BOARDWALK HOTEL
ATLANTIC CITY, N. J.

THE CLARIDGE HOTEL
BOARDWALK-ATLANTIC CITY
Wake Up! Make Up for Lost Time—by the Sea!
Music for Dancing by The Claridge Guardsmen in the Merry Mayfair Lounge
GEORGE B. BRUNI
General Manager
Telephone
Atlantic City 5-1371

2 GOOD Hotels • NEAR BEACH
BORTON
124 S. TENNESSEE AVE.
$2 & 2.50 Daily Per Person 2 in a room
Write Now. E. B. VanVoorhees, Atlantic City. Running water all rooms; free bathing.
MASON
112 S. KENTUCKY AVE.

The Mayflower
On The Boardwalk
Atlantic City.
Spacious lounges . . sun decks . . famous Holiday Room . . dining room . . seawater in bath . . . central location . . garage.
C. Henry Landow, Managing Director

DEVONSHIRE
St. James Place at Beach, Atlantic City
POPULAR RATES
Shuffle Boards • Ping Pong • Pool Tables
Bathing Direct Elevator
TOM & STELLE MAHONEY, Own. Mgr.

SCHENLEY HOTEL
129 S. SO. CAROLINA AVE.
ATLANTIC CITY, N. J.
Half Block from Boardwalk.
Completely Renovated. Modern Rooms Private Baths. SPECIAL JUNE RATES.
Tel. A. C. 4-9663 or 4-2638.
H. D. McBRIDE
Ownership-Management

NEW ABSECON
114 S. Kentucky Ave., Beach Block
$2.50 TWO IN A ROOM PER DAY, PER PERSON Special Weekly
Rooms with hot & cold running water. Private bath (tub or shower). Bathe from room. Ph. A. C. 5-9878; for reservations 4-7466.

Atlantic City, N. J.

IT'S NOT TOO LATE TO PLAN FOR SUMMER
To secure a choice of good accommodations and to insure your summer comfort, we suggest that you write us now.
HOTEL DENNIS
ATLANTIC CITY
On the Boardwalk at the Ocean's Edge
AMERICAN and EUROPEAN PLAN DINING ROOMS
WALTER J. BUZBY, INC.
Telephone Atlantic City 5-2[illegible]

SPRING'S THE SEASON
And The Shelburne the place for a healthy, happy seashore visit. Cheery rooms, Boardwalk sun decks. Superb service. Unexcelled cuisine.
Boardwalk Cocktail Lounge
FAMOUS SHELBURNE GRILL AND SHELL BAR
THE Joseph M. Hitzel, Jr., Mgr. Atlantic City 4-8131
Shelburne
ON THE BOARDWALK
ATLANTIC CITY

ST. CHARLES HOTEL
On the Boardwalk
• Rest Up in Delightful Comfort
ENJOY: Full Block Ocean Sun Decks • Hot and Cold Sea Water Baths • Luxurious Accommodations • Luscious Food • Superb Service.
Thrifty Spring Rates
Dietary Laws
Rabbinical Supervision
Reserve now for Decoration Day Week-end
Atlantic City

HOTEL Shoreham
Ocean End of VIRGINIA AVE.
Near Beach and Steel Pier
ATLANTIC CITY
Open Porch. Elevator. Free bathing
ALL OUTSIDE ROOMS
With Running Water and Private Baths
BICKAR, Owner-Mgr. Phone 4-3453

Hotel Pershing
100 FEET TO BOARDWALK
178 S. SOUTH CAROLINA AVENUE
Rooms with run. water. Ample baths and showers. Mod. Rates. Write or phone A. C. 4-1732.

ST. CLARE HOTEL
On Beautiful Pennsylvania Ave. Near Boardwalk
A Distinctive Seashore Hotel
Moderate rates. Open surroundings. Gardens. M. Gitomer, Manager. Phone 4-1797

Mayfair ATLANTIC CITY
So. Delaware Ave. 100 Rooms
EUROPEAN PLAN
Mrs. MARGARET C. ALLGAIER

NEW CLARION ATLANTIC CITY S.K. BONIFACE

TRAVEL TRAVEL

"Yours for Fun" this Summer
SUN VALLEY IDAHO
When that summer vacation urge wins out—and it will—make it a happier holiday at Sun Valley. It's America's favorite playland, summer and winter.
For detailed information address: Union Pacific Railroad, 600 Shoreham Bldg., Washington 5, D. C.

Glaciers and Snowfields
Mt. Rainier
Mt. Baker
Cascade Resorts
Olympic Peninsula
Ocean Beaches
Strait of Juan de Fuca
San Juan Islands
Puget Sound
Seattle
Tacoma
Pacific Northwest
You'll find a new sparkle in life at a mile-high chalet or a seaside resort. Mountain and marine attractions are all in one day's fun in the North-Pacific coast country. Go on the super-speed Olympian HIAWATHA. Return via Portland and California, or British Columbia and the Canadian Rockies. For free Pacific Northwest folder, ask
Washington Office
Room 220 Shoreham Bldg.
15th and H Sts., N.W., Phone Republic [illegible]
M. L. Metzger, District Passenger Agent
THE MILWAUKEE ROAD

Romance in the medical world! See The Post's new comic, "Rex Morgan, M. D."

Colorful fishing fleet swings at anchor in Monterey Bay, Calif. The bay is nearly 100 miles in length and is in the heart of what has come to be known as the "Steinbeck" country

Whistle Stopping

Got an Applecart? Better Be Careful

By Orval Hopkins

"MAY WE upset your applecart?" enquires Trans-Canada Air Lines in an arch little brochure. Sure, go ahead. Everybody else does. . . . "Canada Silver Fox Skins to Cuba by Air," says a note sent only to me and four or five thousand other travel guys in the country by Peruvian International Airways. I knew a fellow once who could skin the cat (in more ways than one), but how this fox skins to Cuba is beyond me. All the way from Canada, too. Amazing. . . . Tom Bell of Trans World Airlines says vacationing is fine in Portugal. Jose Cabral, a TWA district manager in Lisbon, has been in town with the report that at Estoril, a glittery resort a half hour out of Lisbon, a room at the best hotel with bath and all meals costs only $8 to $10 per week. . . . United Air Lines has produced a movie about Hawaii in sound and color.

IF YOU think you're an actor you can sign up for a course in histrionics at Aspen, Colo., where Madge Skelly, director of dramatics at Temple University, has a summer school. "Costs less than most holiday vacations," the information here says. . . . Questions about the two Catholic pilgrimages to the missions of California are answered here at 1414 F st. nw., the American Express-Catholic Travel League. . . . Southern California, which please do not confuse us with, is now calling itself the "dry subtropical" belt. . . . Debatable statement sent out by Pan American World Airways: "Every Day is 'El Interamericano' Day." . . . The Adirondack Resort Association will hold its annual spring meeting aboard a vessel proceeding down the St. Lawrence from May 25 to 28. . . . Delaware, the beachfront hotel at Ocean City, N. J., which partially burned in February, has been sold to John W. Ash and Martin Cunningham. They will rebuild and refurnish it. The Fleetwater, in the same city, has been bought by Albert Wiesenauer, formerly of "Three Tuns Tavern" on the Montgomery Pike in Pennsylvania.

OUR OWN Raised Eyebrows Department with apologies to That Magazine: A news release from Capital Airlines says: "The basic requirements for an airline hostess are the same as those for a wife" . . . The President Grant docked in San Francisco the other day with a load of elephants, monkeys, gibbons, Siamese cats, birds and snakes. And guess what some bright young American President Lines publicity grinder called it? The ark. Isn't it wonderful? . . . Atlantic City's 5 miles of beach will open officially on May 29, when 15 stalwart lifeguards trot out to their duty stations . . . Twenty-three New York communities will hold birthday celebrations this year. Included will be East Hampton, which will be 300, and is the birthplace of John Howard Payne, who wrote "Home Sweet Home."

CHIEF PURSER Charles G. Johnson of the Queen Mary has retired after 43 years at sea. Seems to me you have to be at sea a long time before you can retire . . . Croil Hunter, whose favorite word is longevity, has been elected president and general manager of Northwest Airlines for the 12th year . . . American Airlines has made an arrangement whereby passengers may reserve cars in their destination cities prior to takeoff from departure cities . . . American Express says vacation and travel business this summer gives promise of breaking all records. Resorts contemplate a banner season and are planning accordingly. Prices in many sectors will be slightly higher than last year. There will be nearly seven million more cars on the road than there were in 1947, but it now appears that gasoline drouths will be limited mostly to small areas and short durations. American Express says the old bugaboo of duplicate hotel reservations again is in evidence. Cooperation between hotels in the same areas is not working smoothly. This season, American Express cautions, prospective visitors should make deposits and receive confirmations early.

At the Bridge Table

Gorton Again to Head Washington League

By Marian H. Barre

DR. W. H. GORTON began his second term as president of the Washington Bridge League when he was unanimously reelected at the annual meeting at Hotel Roosevelt on Wednesday.

Other officers chosen include—Charles C. Johnson, vice president; Paul E. Golden, reelected secretary by acclamation; and Larry Reynolds, who succeeds George Dickerman as treasurer.

Elected for two-year terms on the executive committee were Mrs. Edward Cotter, Miller Roberts, and W. S. Benedict. Members whose service on this committee has not expired are Mrs. D. E. Stephan, Mrs. M. Boschan, and J. G. Stone. . . . Among other items voted upon, the move that league games begin at 8 p. m. caused most discussion; the motion was carried. . . . (Members who were not present at the election, note that the master-point pair contest next Wednesday gets under way promptly at 8.

Following the meeting, three qualified foursomes went into the finals of the annual team play-off. It was an easy victory for the line-up of Mrs. Boschan, Mrs. F. Eberson, W. A. Poissant, and J. G. Stone, owing to their previous lead, though the Roberts team won the final session. Total scores—28 boards for the Stone team; Roberts, 24½; "the Docs," 19½.

The pair section played concurrently with team finals was won north-south by Mrs. P. E. Henninger and Mrs. Klein; east-west by C. A. Lewis and Natt Solomon. Mesdames Turner and St. John, and the Lingleys, were runners-up.

THE Women's Auxiliary chooses its officers at Hotel Burlington on May 22, beginning at 11:30 a. m. Mrs. Roy Hackett will preside. Mrs. J. R. Gilbert is chairman of the nominating committee. Hostesses for luncheon are Mrs. Edward St. John and Mrs. R. S. DuBois. The usual duplicate game will be directed by Mrs. D. E. Stephan.

First half of the Federal Bridge League championship play-off for the Luther Stewart Trophy was won by the Cascade foursome Tuesday at Pierce Hall. The match now goes into its final session on May 18, other line-ups competing being the Bloopers and the Empires. An open pair section will be in play at the same time. The league's monthly master point contest will be held on May 25.

THE best tournament since the old days at the Shoreham was the Washington Bridge League's second annual City Championships at Hotel Roosevelt on May 8 and 9. At a reception for visiting celebrities the Eynon Trophy was used as the flowing bowl, the Columbia Cup became a flower container, new city prizes decorated a grand piano . . . William McDermott and Irving Rottenberg became the new city open pair champs. They won by 3 points, less than one-third of a board, over Mrs. Edward Cotter and Fred Karpin, who topped the field in the final session. Their scores were 238.7 to 235.7.

Mrs. P. E. Henninger made her second spectacular splurge in the finals to finish 3d with 220.3 points. She was paired with Mrs. Julia Meador of New York, Mrs. Meador being the sole outsider among the leaders. Fourth place went to Mrs. J. R. Belt and Mrs. Margaret Fisher, whose carry-over was crowding McDermott-Rottenberg after the qualifying; the Belt team had 220 points. Dr. A. F. O'Donnell and Col. J. T. Willis were fifth with 217.

Portuguese Tours

Lisbon, May 15 (AP).—The first excursion of United States families of Portuguese extraction to Portugal since the war is planned this summer. A group from California described as "big" by a travel agency will tour the country.

Monticello, N. Y.
LAURELS COUNTRY CLUB on Sackett Lake
MONTICELLO, N.Y.
Have Fun and be Fancy Free!
For A Thrilling JUNE VACATION
ATHLETIC STAFFS—SADDLE HORSES
NEW ALL WEATHER TENNIS COURTS
JUANITO SANABRIA and His Rhumba Orchestra
MACK GALE & His SOCIETY ORCH.
Phone Monticello 1492
OPEN ALL YEAR

Pocono Mts., Pa.
Pocono Mountains
Skytop • Buck Hill Falls • Cresco
Mountainhome • Canadensis
For rates and booklets write these leading BARRETT TOWNSHIP resorts:

WILLOW DELL HOUSE ON SILVER LAKE
Minisink Hills, Pa.
Recreation center. Accommodates 135. Excellent meals. Orchestra, Casino, Social Director, Planned Activities, all Sports. Horses available. Restricted clientele.
SPECIAL SPRING AND FALL RATES INCLUDING MEALS
E. I. SCHNEIDER, Prop. Phone Stroudsburg 2078J1

Bushkill Falls, Pa.
THE PINEHURST
CANADENSIS, PA.
For Rest or Sports. Acc. 125. $32.00 up including meals. Write for Booklet. H. P. Gravel, Phone Cresco 4271.

Pocono Mts., Pa.
The Woodside
VACATION LAND IN THE POCONOS
Where you have a choice of activities including all water sports on our large lake opposite hotel. 50 acres to ride, hike, golf or just relax and enjoy the mountains. Ideal for honeymoon. Good food, well-furnished, comfortable, modern rooms. Also several cabins. Near churches, stores and shops.
FREE Write for complete story, rates and illustrated booklet.
HELEN and JOHN HENRY, P.O. CRESCO, PA.

LEN-A-PE VILLAGE
TAFTON, PIKE COUNTY, PA.
Live leisurely with plenty to do at beautiful mountain lake in central heated lodge or cottages in the pines. Ideal for honeymooners. FAMILIES
During May attractive rates. Direct transportation. Write for illustrated booklet or phone SH. 8760.

WHEN IN THE COUNTRY . . . LIVE IN THE COUNTRY
at MARTINVILLE Cottages Open Now
CANADENSIS, PENNA. Until Nov. 1st
Delightful mountain stream and private lake. All rooms with private bath and kitchenettes. Inspection invited. Honeymooners and those seeking the unusual vacation will phone Cresco 4921 or write Mrs. Evelyn Martin, owner-manager. Rented by day or week.

WILLIAM INN
Convenient to everything. All sports. Rates $30 to $40 weekly with meals. June reservations available. Booklet.
CANADENSIS, PA. Cresco 4281.
REEVE W. PRICE, OWNER
ON SKYTOP ROAD

Glenmere
CANADENSIS, PA.
Distinctive clientele. All sports available. Private lake. Adjoining Buck Hill property, $35 to $50. Wkly. $6 to $8 daily. Booklet. M. D. Carlton, Mgr. Telephone Cresco 6151.

PINE KNOB INN
A Family Resort Now Open. Many Sports. Rates $6.50 daily and up. Some private baths. Booklet: A. T. STEFFENS, Canadensis, Penna. Phone Cresco 6161.

HILLSIDE LODGE
Canadensis, Pa.
Open May 1 Till Nov. 1
SELECT CLIENTELE
Write for Booklet and Reservations.
MRS. H. LINDER—Owner—Ph. Cresco 4561

BUSHKILL FALLS HOUSE
IN THE POCONO MTS. Acc. 150. All Sports. Orch. Dancing, Cocktail Bar. Riding. Swimming Pool. Soc. Dir. Churches near., Spec. May, June, Sept. rates. Bklt. Tel. 178, Bushkill, Pa.

ROCKLEDGE MANOR
CANADENSIS, PA. Ph. Cresco 5455
OPEN TILL OCT. 15. $6.00 PER DAY
SPECIAL WEEKLY RATES
All Sports. Excellent Trout Fishing. Good Home Cooking. Write for Reservations and Booklet. F. S. REESE.

On Twin Lakes—All Sports, Orch. Cath. & Prot. Services. 19th Season. $40 up. Special Spring Rates. Booklet. Sagamore, Milford, Pa. Box 630.
SAGAMORE in the Poconos

"JUST FOR THE FUN OF IT"
Pococabana Lodge—POCONOS
THERE IS something new under the sun . . . our cabana accommodations, with two Hollywood beds in each . . . turns into a living room by day, complete with private combination tub and shower. New swimming pool, all your favorite outdoor sports, and dancing. Accommodates 225. For color booklet write: W. C. Geaslen, Box 224, Minisink Hills, Penna.

N. Scituate Beach, Mass.
"GATEWAY TO CAPE COD"
CLIFF Hotel AND COTTAGES ON THE OCEAN
NORTH SCITUATE BEACH, MASS.
A luxurious, ocean front resort with a private sandy beach at your front door. Golf, tennis, bathing, sailing, fishing, etc. Dancing nightly to a well known orchestra in the Brazilian Bamboo cocktail lounge. Planned gay socials. Excellent cuisine served in Dining Room, Rio Terrace Room and Coffee Shop. European plan only. 125 Rooms. Hundreds of historic points of interest within 25 mile radius.
June and September • SENSIBLE RATES • July to Labor Day
$4 with private bath Per Person-two in a room
$3 without private bath Per Person-two in a room
$5 & $6 with private bath Per Person-two in a room
$3 & $4 without private bath Per Person-two in a room
• Average WEEKLY cost per person, room and meals, $40 to $70. (Less if meals taken in Coffee Shop.)
• Two to six room cottages, rates on request.
• Season May 28 to September 27. Folder on request.
• Sixth year under same ownership-management.
• Catholic & Protestant churches nearby.
JUNE IS PERFECT PLAN NOW TO COME DECORATION DAY

TRAVEL
AGAIN THIS YEAR!
New England CANADA and St. Lawrence Cruise
Leaves WASHINGTON, D. C.
Every Friday Evening
July 2nd Thru Sept. 17th
FEATURING: Travel experiences unparalleled in the East—Sumptuous meals—Cruising on our inland seas—Unforgettable days—Romantic nights—NEW ENGLAND and CANADA in all their glory. Includes Boston, Maine Coast. Cogwheel Railway trip to top Mt. Washington, Green Mts. of Vermont, Lake Champlain, Montreal, Cruising the Thousand Islands and Lake Ontario. Toronto, Niagara Falls, Lake District of New York State, Hyde Park, West Point, Storm King Hi-way. By train, steamship and by De Luxe parlor car, motor coach while motoring through New England INCLUDING EVERY NECESSARY EXPENSE. MEALS, TIPS, TAXES.
10 Days from Washington, D. C. FOR ONLY $169.50 Plus $12.62 tax
Early reservations imperative. Write or phone for complete itinerary.
UNITED STATES TRAVEL AGENCY
World Wide Travel Service-Tours, Cruises, Air & Steamship Tickets.
OUR NEW ADDRESS 807 15th St. N.W. ST. 5420

New York
FRONTIER VILLAGE
LAKE GEORGE, N. Y.
HONEYMOONERS PARADISE
Lake front, new De Luxe log cabins, housekeeping cabins, 19 rooms with private bath and fireplace, accom. 100; $45.50 up, includes board, motorboat, canoes, tennis, bicycles, trans. to Cath. and Prot. Churches, train or bus. Reserve now. Bklt. RUSSELL MASKER, Mgr.

ALPINE VILLAGE
LAKE GEORGE, N. Y.
Rooms and log cabins with bath and fireplaces, private beach; from $42 week up. Includes meals, sail and speedboat, canoes, bicycles, tennis, ping pong, etc. Ideal for honeymooners. Send for booklet.

Ogunquit, Maine
Ontio Hotel
Ogunquit, Maine
"On a Beautiful Hill"
Overlooking the Atlantic Coast
Modern • Informal • Comfortable
Swimming-Golf-Tennis-Fishing-All Nearby
Opens June 19
KNIGHT & MERRILL

Connecticut
VACATIONERS
You're welcome at Capt Jack's country estate on beautiful Lake Beseck. Special rate for four with private bath $7 . . . including meals. Full programs, social director, orchestra . . . If you enjoy outdoor sports and activities . . . Write for picture folder to
HAPPY ACRES, Box 16 MIDDLEFIELD, CONN.
Phone 4818 . . for your weekend reservations
CAPT. JACK'S Happy Acres
Connecticut's Leading Sports Resort

Crawford Notch, N. H.
OPENING JUNE 28th
THE Crawford House CLUB
CRAWFORD NOTCH WHITE MOUNTAINS NEW HAMPSHIRE
NEW ENGLAND'S COMPLETE RESORT
Two private lakes, excellent golf and other popular activities. Every modern comfort. 2000 ft. elevation. Christian Churches nearby.
Write for Booklet and information. Richard Edgerton, Managing Director

East Wolfeboro, N. H.
BIRCHMONT
LODGE ON LAKE WENTWORTH
Find relaxation in a cozy mountain cabin of your own on an 180-acre estate. Land and water sports. Meals at Lodge. Excellent food. Fresh vegetables. For adults. References. Reservation only. $42 up weekly.
Write R. G. Hemenway, Box 33
EAST WOLFEBORO, NEW HAMPSHIRE

West Yarmouth, Mass.
COTELL'S COTTAGES
South Sea Avenue West Yarmouth, Mass. ¼ mile off Route 28. 5 minutes to beach. New four-room cottages—shower, double and twin beds, automatic hot water—equipped for housekeeping except linen.
Rates: Week—$75 Month—$300
Phone Hyannis 887-J

Harpers Ferry, W. Va.
HILL TOP HOUSE
One Hour Ride on the B. & O.
BERKLEY SPRINGS WATER USED
In the "Little Alps of America"
Two Rivers and 3 States Meet at
HARPERS FERRY, W. VA.
Most Beautiful and Historical

Maine

Maine Ways
Published by MACMILLAN

Elizabeth Coatsworth
author of
"MAINE WAYS"
talks about MAINE

"In the bright Maine sunlight modern tensions vanish, and time is robbed of half its power. Here, more than in other places, one approaches the secret of peace—that is why so many of us are drawn towards Maine.

"Here the deeply indented and islanded coast strikes a balance between land and sea. And inland the lakes share with the mountains, the forest with the fields. Then the people! Born of this soil, the people are like it, sane, salty, yet friendly."

Elizabeth Coatsworth

This summer bring your family to Maine for a great vacation—sunny days for doing, cool nights for sleeping, ample accommodations, hospitable people, and how you'll relish Maine's matchless foods. Send the coupon for your Vacation Guide.

STATE of MAINE
MAINE DEVELOPMENT COMMISSION
Travel Service,
482 Gateway Circle, Portland, Maine
Please send me the 36-page illustrated Maine Vacation Guide for 1948.
Name
Street State
City
VACATIONS

Kennebunkport, Me.
OPENS JUNE 25
One of Maine's Most Distinguished Resort Hotels
Old Fort Inn
Kennebunkport, Maine
ENJOY YOUR VACATION at this famous hotel. Rooms with bath or ensuite. Excellent Cuisine. Garage — Elevator — Cocktail Lounge — Golf — Tennis — Fishing — Surf Bathing — Dancing — Planned Social Program. Write for Booklet direct to Inn. Washington Rep.: C. DeWitt Coffman, —Telephone Executive 6481.
JOHN C. WALKER, Manager

Quebec, Canada
Manoir Richelieu AND COTTAGES
AT SMART MURRAY BAY, QUEBEC
In the beautiful Laurentians, overlooking the magnificent St. Lawrence. Relax or play . . . golf, tennis, riding, large salt water pool, fishing in well-stocked lakes. Dancing in the Casino. Daily service by famous river steamers or by rail from Montreal or Quebec City.
Season June to September
The Manoir is a division of Canada Steamship Lines, offices in principal cities of U. S. and Canada. Consult your Travel Agent or apply The Manoir Richelieu, P. O. Box 100, Montreal, Canada

HOTEL TADOUSSAC and Fishing Camps
TADOUSSAC, PROVINCE OF QUEBEC, CANADA
A splendid new hotel where the Saguenay and St. Lawrence Rivers meet . . . "Hay-fever-free air". Outdoor salt water pool . . . golf . . . tennis. Six fishing lakes. Easily reached from Montreal by daily river steamers. Season June to September.
Apply C. H. Etches, Manager, Tadoussac, P.Q., Canada, or Canada Steamship Lines offices in principal cities
A DIVISION OF CANADA STEAMSHIP LINES

Nova Scotia
NEARBY NOVA SCOTIA
CANADA'S OCEAN PLAYGROUND
OVERNIGHT from BOSTON by EASTERN STEAMSHIP LINES
PLAN NOW—to enjoy it all this year—magnificent scenery, sports, sandy beaches, the lovely Land of Evangeline, famous Cabot Trail. No passports required. Send coupon for free literature—what to see, where to stay, road maps, tour booklets, fish and game information.
NOVA SCOTIA BUREAU OF INFORMATION
Provincial Building, Halifax, Nova Scotia; or 247 Park Avenue, New York 17, N. Y.
Please send me your literature
Name
Address
City State
SEND FOR LITERATURE

TRAVEL
A PERFECT SPRING VACATION!
Thrilling cruise through Canada on
ST. LAWRENCE and SAGUENAY RIVERS
from MONTREAL JUNE 7
S.S. Richelieu Cruise
A few choice reservations still available on this all-time cruise favorite. See the best of fascinating French Canada. See the old walled city of Quebec, famous shrines and historic sites. Visit Tadoussac, the Manoir Richelieu at smart Murray Bay. Cruise far up the fjord-like Saguenay into the heart of primeval wilderness. All in six glorious days under experienced cruise directors.
6 DAYS ALL EXPENSES $77.50 up plus tax
SHIP YOUR HOTEL THROUGHOUT
For literature and information apply C. M. Craig, DPA, Room 338, Shoreham Building, Corner 15th & H Sts. Washington, D. C. District 8776, or your Travel Agent.
CANADA STEAMSHIP LINES

Travel west with time to play... to VANCOUVER the scenic way!

see Canada by rail
R. C. CURLEY, Gen'l. Agent, Pass. Dept., 922 15th Street, N. W., Washington 5, D. C. Telephone: NAtional 2332.
Take the scenic Canadian Circle Route to Pacific Northwest and California points. Go by Continental Limited via Montreal — or Toronto (through sleeping cars to Vancouver). Stop-over at Minaki, Ont., and Jasper National Park in the Canadian Rockies. "We'll tell you where and take you there." U.S. CITIZENS NEED NO PASSPORT.
go CANADIAN NATIONAL
THE RAILWAY TO EVERYWHERE IN CANADA.

SEE THE Rockies by Rail
THE CANADIAN PACIFIC WAY!

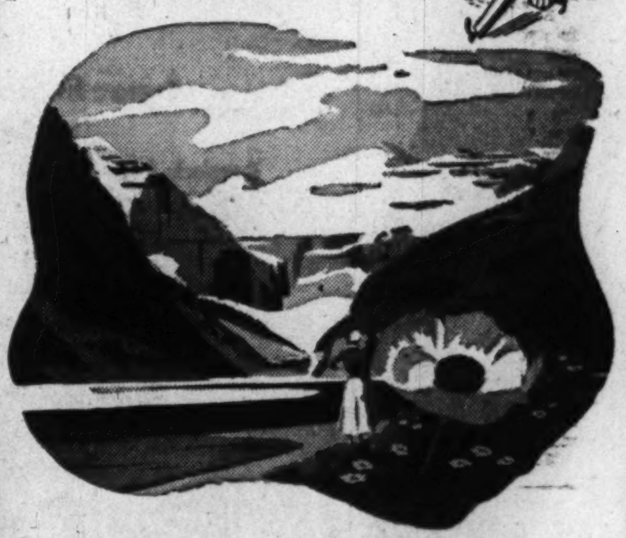

Comfortable? On Canadian Pacific trains your trip is always restful and relaxing. The service is unsurpassed.

On your way to or from the North Pacific Coast and California, you'll see the best of Canada...lakes, prairies, the incomparable Rockies.

Stop over in the Canadian Rockies at Banff, Lake Louise, Emerald Lake Chalet...or at mountain lodges. Season from June to September.

Canadian Pacific

For information on rail fares and Great Lakes trips: see your local agent or Canadian Pacific, 726 Fourteenth St., N.W., Washington 5, D. C. National 6235.

it's Sears Exclusive!

Shop Monday through Thursday 10 A. M. to 6 P. M.
Friday and Saturday 10 A. M. to 9 P. M.
(Brightwood store opens at 9 A. M.)

You'll have to hear it to believe it . . .

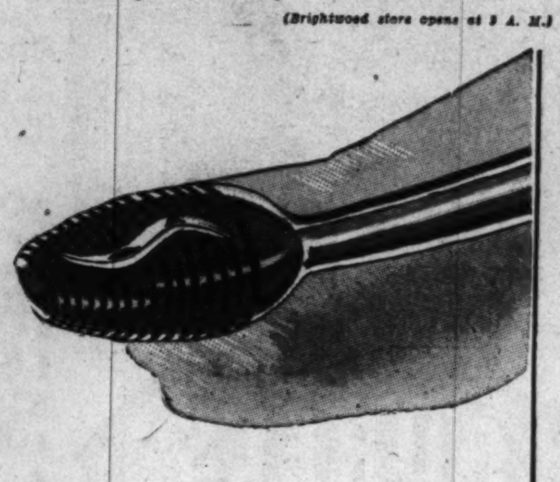

SEARS ROEBUCK AND CO.
Courtesy Satisfaction Service

Syntronic tone arm

Silvertone brings you new record enjoyment . . . with the revolutionary new Syntronic Tone Arm! An entirely new development, exclusive with Sears! So faithful . . . its tone reproduction far exceeds conventional record pickups. So light . . . with only ¾-oz. pressure . . . it actually seems to float on your records. So durable . . . it is virtually indestructible and relatively unaffected by heat, cold or humidity. Now you can more fully appreciate all the delicate tones and expressions which characterize fine music.

Silvertone radio combination

With Standard Broadcast FM Reception

215.00

Only $21.50 Down
Usual Carrying Charge

Features Syntronic Tone Arm

Only Silvertone's deluxe type inter-mixing record changer has the Syntronic Tone Arm. Provides almost a full hour of delightful record playing.

- Automatic record player.
- Automatic Push-O-Button Tuning.
- Tilt-out Vision Dial.
- Big Album Storage Compartment.
- Select Walnut Veneer Cabinet.

In addition to Standard AM and thrilling new FM reception, you may now have exceptional phonograph reproduction with the new Syntronic Tone Arm. The radio features a tilt-out dial which brings radio controls to a convenient operating position. 5 station push buttons usable on both wave bands. The treble and bass push buttons, with a continuously variable tone control and a matched Silvertone speaker provide you with the listening entertainment you have a right to expect. Albums not included.

Other Silvertone Combinations, $89.95 to $475.00

Radio Dept., Sears 4 Stores

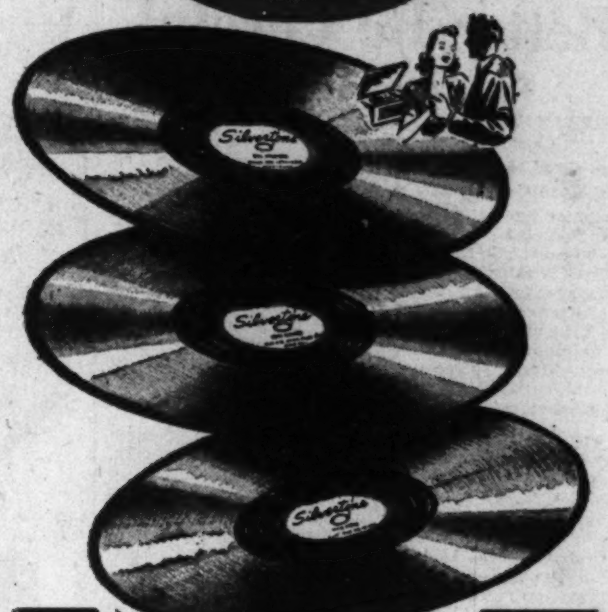

Silvertone Vinylite Records

10-inch size **89c**

12-inch size 1.29

A wide selection of standard, classical and semi-classical recordings on Vinylite . . . giving you the clearest, most perfect reproduction you've ever heard. Virtually free of needle noise or scratch.

Choose from these popular 12-inch Records

Trees . . . Beautiful Lady, *Ted Dale Strong Orchestra*
Claire de Lune . . . Country Gardens, *Sylvan Levin and Orchestra*
Star Dust . . . Whispering *Gleen Osser and Orchestra*
Dark Eyes . . . Caravan *Charlie Magnante and Quartette*
Polonaise in A-Flat Major . . . Moonlight Sonata *Ines Carrillo, with Ted Dale Orchestra*
Temptation . . . How Deep is the Ocean, *Gleen Osser and Orchestra*

Record Dept., Sears Wisconsin and Bladensburg

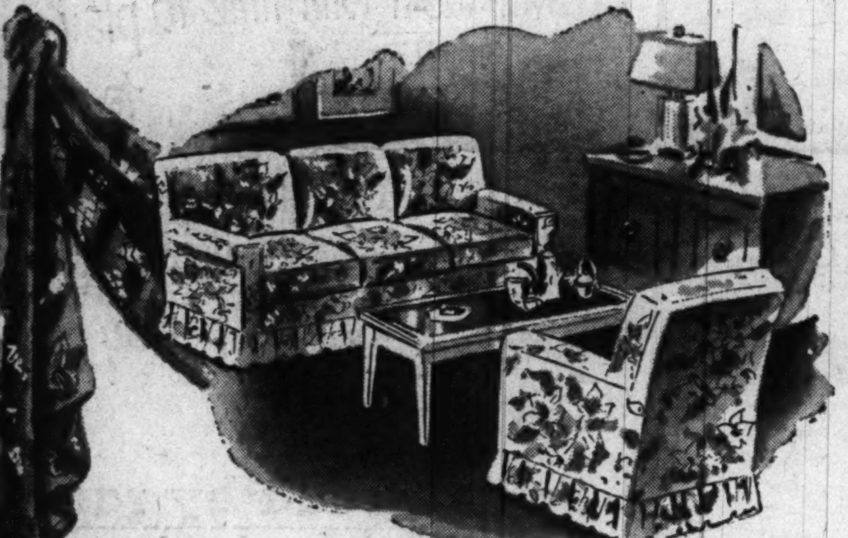

Assorted, Harmonizing

Slip Cover Materials

Regular $1.49, $1.69 and $1.98 Materials **1.44 yd.**

Custom Made Slip Covers
Self-Corded

Regularly $48.49 **SOFA 39.95**
Regularly $27.79 **CHAIR 22.95**

Buy this smart material in ensembles of stripes, prints or solid colors. Shown in a large variety of flower-fresh colors and patterns to harmonize with any setting. 48-inches wide.

Drapery Dept., Sears Wisconsin, Bladensburg and Arlington

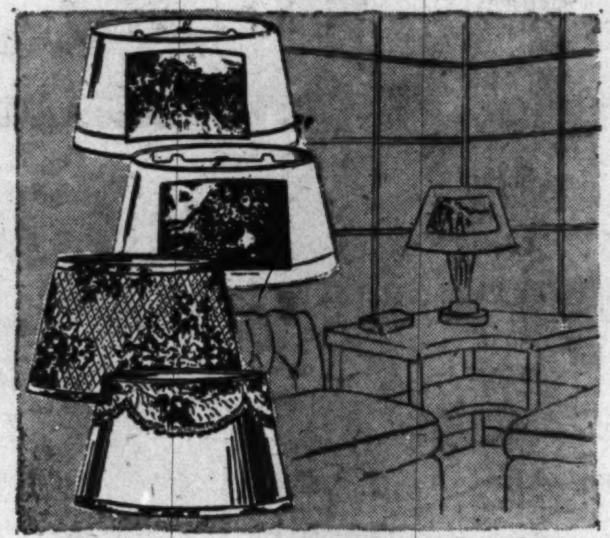

Parchment Paper Shades for Bridge or Table Lamps

12 to 19-inch sizes **69c to 2.98**

Select 12-inch bridge, 16-inch table and 19-inch floor lamp paper parchment shades, with large colorful panels in scenic prints or floral designs. Also available in 8 and 10-inch sizes.

Lamp Dept., Sears Wisconsin and Bladensburg

Jumbo Garment Bags

Formerly $3.89 **2.99**

Made of plastic material, some with quilted floral or solid contrasting color plastic. Zip closing. Three hook top. Make it easy to you to select your garment.

Closet Shop, Sears Wisconsin, Bladensburg and Arlington

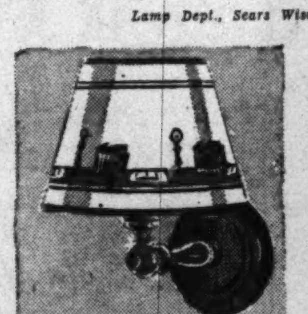

Maple Pin-up Lamp
Paper Parchment Shade
Maple Finish **2.98**

Early American maple finished hardwood. Attractive style.

Sears Wisconsin and Bladensburg

Glass Pin-Up Lamp
with Matching Shade
Glass Base **2.29**

Glistening crystal-like glass base. Polished brass arm.

Sears Wisconsin and Bladensburg

Harmony House Silverplate
53-Pieces, with Chest

22.95

Only $2.50 Down
Usual Carrying Charge

Formerly priced $29.95. Made by R. Wallace and Sons. AA+ silverplate has 75% more silver than standard A1 plate. An attractive, classical design. Service for 8.

Silverware Dept., Sears Wisconsin and Bladensburg

Compare quality, then compare Sears low price on this Guaranteed Kenmore

VACUUM CLEANER

Monday and Tuesday Only!

39.88 Reg. $44.95

Only $4.00 Down
Usual Carrying Charge

The Kenmore cleans everything and anything. It's equipped with light to help you get in those dark corners. Has 20-ft. of rayon covered cord.

- Motor Driven Adjustable Brush
- Sealed Ball Bearings, never need oiling
- ¼ h.p. Motor, Sealed in lubrication.

Complete set of Attachments . . 16.95

Sears 4 Stores

Phone for Free Home Demonstration!

Easy Terms on Purchase of $10 or More! Free Parking Space!

"Satisfaction guaranteed or your money back" SEARS

911 Bladensburg Rd. N.E. (2) FRanklin 7500
Wisconsin Ave. at Albemarle (16) ORdway 1122
2800 Wilson Blvd., Arlington, Va. CHestnut 7122
5926 Georgia Ave. N.W. (11) RAndolph 1123

SINCE 1911—FAMOUS FOR FAMOUS MAKES

The Young Men's Shop

36th Year at 1319 F Street

MEN'S CLOTHING DIVISION ENTRANCE, 1323 F STREET

Your Mark of Style

YMS

STEIN BLOCH • TIMELY • CLIPPER CRAFT • ENGLISHTOWN • STETSON

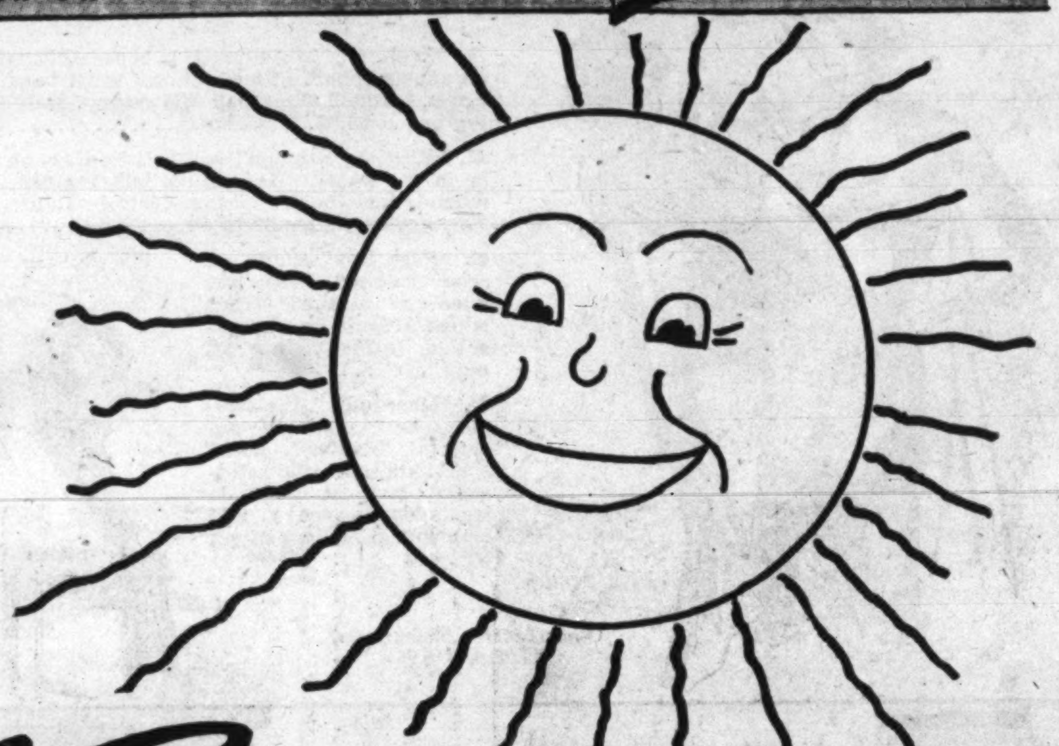

YOUR STORE
OF FAMOUS MAKES
HAS PREPARED
WELL TO HELP YOU
ENJOY A

Cool Summer

IN WASHINGTON

Whatever your warm weather plans, you'll do well to build your wardrobe from the YMS selections. Here you'll find the right apparel for every occasion—created by famous makers whose names themselves are your assurance of quality, style, long service, and utmost value.

To make choosing your new apparel easy, we have prepared this special presentation of "What's new at The Young Men's Shop." Here you'll find:

<u>*7 PAGES*</u> filled with valuable information about the newest, smartest apparel for summer activities. Read every page carefully.

TELEPHONE ORDERS (EXecutive 5120) for any of the offerings advertised in this section will also be promptly filled.

Use This Handy Mail Order Coupon

For your convenience in ordering by mail, any of the offerings advertised here, write in the information we need to fill your order properly—and mail the coupon to us.

TO THE YOUNG MEN'S SHOP
1319 F Street, N.W.
Washington 4, D. C.

Please check which:

Item	Quantity	Size	Color	Price

Please Check Which:
☐ Payment Enclosed ☐ Send C. O. D. ☐ Chg. to Account

Name ....

Address ....

City ....

IT'S THE YMS LADIES' SHOP FOR FAMOUS MAKE PLAY WEAR

You're Bound to Look Right in *Jantzen* Swim and Sun Clothes

That's Why the YMS Ladies' Shop Has as Many as it Could Get

A. "Zephroy," by Juilliard, is impeccably tailored into an unusual short with elasticized waist band. In grey, green, turquoise, eggshell and shrimp. Matching bra is $3.50. The shorts $6.50

B. "Rippling Rhythm" will hold its lines on the beach or in the water. Its unusual knit texture is another much-talked-about contour-control fabric. Three colors; sizes 32 to 40 .... $9.95

C. "Page Boy" shorts, of crisp rayon bengaline, have a slashed front which affords freedom of action. In black only $4.95

D. "Rhapsody," the two-piece suit made of exclusive "Lastex" knit sharkskin, assuring satin-smooth body fit. Contrasting side panels add glamour. Sizes 32 to 38 ..... $12.95

Other Jantzen Swim Suits, $8.95 to $16.95

TRAVEL CLOCKS, with alarm; attractively designed leather cases. Equally suited for home use. (*Plus tax).... $8.75*

BAR AIDS; combination bottle opener, corkscrew, measuring cup, seal cutter, and ice cracker in one handy device .. $1.50

SUN GLASSES with gold-plated frames. Colored ground and polished optical lenses. Army Air Force special,.. $3.95

KIMBERLEY PENS with ball points; the latest in ball point design. Good selection of colors, $4.95

SWANK WALLETS; slide fastened. Brown or black leather. (*Price is subject to Federal tax). $5*

RONSON LIGHTERS; choice of a variety of designs in this famous make of cigarette lighter. (*Some subject to tax) $6.50

Jackets

Go Everywhere This Season

ALL-WOOL SPORTS COATS

(Illustrated at right) Such a variety of patterns! New checks, stripes, herringbones and solid tones. Splendidly cut and carefully tailored. Regulars, longs, shorts and stouts.

$27.50

Other Sports Coats $25 to $60

CORDUROY CARDIGAN COATS

(Illustrated at left) Of vat-dyed, Zelan-processed Juilliard fabric; in green, grey, sandune and cocoa. Collarless, for wear with sports shirts. Regulars and longs.

$13.95

All-wool Cardigans $17.95 to $35

FAMOUS HASPEL JACKETS

(Not illustrated) A breeze-weight jacket that looks equally well with sport slacks for daytime or with dress trousers for summer evenings. In this you'll be both cooly, comfortable and well groomed,

$15

Cotton and Celanese Rayon Jackets, $20

EVERYBODY KNOWS IT'S THE YMS FOR SPORTSWEAR

SINCE 1911—FAMOUS FOR FAMOUS MAKES

It's The Young Men's Shop for Famous Make Hats

STETSON ★ LEE ★ LAMSON-HUBBARD ★ ECUADORIAN **YMS** ★

YOURS **from the largest and oldest maker of straw hats in America...**

A HAT SO COOL, SO LIGHT, SO GOOD LOOKING

It's a **$5** *Lamson-Hubbard*

It's LIGHT! Its open mesh weave has a thousand windows—to let cooling air in! And, in a season when color and life are *so* important in men's wear, it's offered to you in NATURAL SHADE and FIVE OTHER WANTED SUMMER TONES! Plan now to come to the YMS tomorrow to select yours.

See the great YMS selection of Lamson-Hubbard straws and panamas—historically the greatest summer hat values in America.

The Y. M. S. has the LAMSON-HUBBARD HAT you want

- ★ GENUINE IMPORTED LEGHORNS $5 and $7.50
- ★ GENUINE IMPORTED MILANS $10
- ★ GENUINE IMPORTED BAKUS $7.50
- ★ GENUINE IMPORTED BALIBUNTALS ... $7.50
- ★ GENUINE IMPORTED SHANTUNGS $10
- ★ GENUINE IMPORTED Panamas ... $6.50 to $20
- ★ GENUINE COCOANUTS .... $3.95 and $5
- ★ GENUINE Imported Swiss Yeddow Sailors $5
- ★ GENUINE Japanese Flatfoot Sailors $5

Special Note for Added Interest in Your Hat—This Season All Our Straw Hats Have Interchangeable Bands

LEE STRAWS $5 to $7.50 | **ECUADORIAN STRAWS, $5 to $15** | **STETSON STRAWS $5 to $15**

THE YOUNG MEN'S SHOP FAMOUS FOR FAMOUS MAKES

It's Wing Tips A-Foot

Mansfield

CAMPUS

$11.95

This model reflects all the exuberance of the summer season, and it's designed to "do things" for casual outfits. A white buck oxford wing tip with brown veal trim.

THE **Bostonian**

KENDAL

$15.45

Every line of this sports shoe bespeaks good taste in lightweight footwear. The white buck is laundry fresh in its contrast with the brown leather wing tip.

BOSTONIAN **Footsavers**

$18.95

The aristocrat of sports shoes! Imported white buck and brown calf—styled and detailed with custom carefulness. Fits every curve of your foot.

It's the Y.M.S. for C-O-O-L Famous Make

SLACKS

SLACKS by Surretwill, finely tailored from all wool fabrics that carry distinction in every line. In sun tan, sea foam, royal blue, sand, and tobacco brown **$15.95**

SLACKS—well-known "Swags" that stay up without a belt! A built-in elastic waistline makes "hitch-hiking" obsolete. Wool flannel and Bedford cords .. **$17.50**

SLACKS—tropical rayons, pleated model with zipper closure. Blue, brown, grey, tan, and green. Cool and comfortable all summer long.... **$8.50**

SLACKS by Haspel, famous maker of zephyr-light summer clothing. Seersucker and cords at this low price.... **$7.50**

Fine Gabardine Slacks, $13.95 to $25

SOLID COLOR T SHIRTS

A soft, finely knit cotton that looks much more expensive than this low price. Maize, bamboo, and grey, as well as white. Good assortment of sizes **$1**

FLIGHTMASTER SPORTS SHIRTS

The diagonal, zippered front captures the very spirit of fine sportswear. Solid shades of tan, blue, green, and grey. Small, medium and large sizes **$10**

"THE ROGUE" SHIRT BY B. V. D.

One of the handiest, smartest sports shirts! Has no buttons. Just slip it over your head—and, presto, you're dressed. Tailored of luxurious Teca rayon. Tan, green, maize, and blue **$4.75**

JANTZEN STRIPED T SHIRTS

Just arrived from the well-known maker of outstanding sports and swim wear. Of selected quality soft cotton, in a good assortment of stripes.................. **$2.95**

Other Famous Make Sports Shirts, $2.95 to $10

The B. V. D. Line-Up

B.V.D. Robes

$9.95

The bright colors which make their stripes and patterns will take endless tubbings. Tailored with three roomy pockets. Small, medium, and large sizes.

PAJAMAS

$5

A new design that fairly sparkles with the beauty of the stars. Generously cut for sleeping comfort. All sizes.

BVD Brevs 95c

If you're seeking comfortable shorts, see these. Ask us about the seven features which make for more comfort and longer wear.

Other B.V.D. Underwear

Union Suits ..$2.50
Shorts $1.25
Midways $1.25
Undershirts ...85c

AS ADVERTISED IN **LIFE** ... and featured at the YMS

NORTHCOOL tropicals...the revolutionary summer suits that are sweeping America...now in gabardines, checks, plaids, stripes, bengalines, splash weaves, as well as plain shades

The Sun-resistant fabric with the Icicle-feel!

Buy the Genuine and you buy the Best!

GENUINE
NORTHCOOL
THE TROPICAL SUIT THAT "BREATHES" FRESH AIR
$35

NORTHCOOL is the *improved* summer suiting . . . cool as an icicle to the touch . . . crisp and pleasing in its feel . . . distinctive effects possible heretofore only in the most costly yarns and intricate weavings—traditional British overplaids, shepherd checks, bengalines, and stripes until now almost uncopiable. Also now in gabardines in your favorite plain shades. All of the finest rayon!

NORTHCOOL reflects quality in the way it drapes, and guarantees untold satisfaction in the way it wears, holds its shape and press, and resists moths, wrinkles, and puckers.

Single and double-breasted models in every wanted summer shade—and, best of all, the price is only $35.

NOTE THESE REVOLUTIONARY FEATURES

SMOOTHER—its specially perfected finish keeps the fabric smooth and wrinkle-free, even when heat and humidity are giving ordinary suitings a rough time.

NON-CLING—it doesn't stick, cling or twine. Twisting, riding and other textile acrobatics are out. The smooth fabric stays put, and looks neat always.

MOTH-RESISTANT—The firm rayon fibers in these suitings repel rather than attract moths, an important feature that assures protection.

NO SHRINK—nor ever any stretch. Northcool suitings are dimensionally stable. They fit—always. Even in humid weather, they do not absorb any moisture.

GENUINE
NORTHCOOL

NORTHCOOL
FORMAL WEAR
Tuxedo Coats $27.50
in blue, grey, black, white and off-white.
Tuxedo Trousers...$12.50

FAMOUS FOR FAMOUS MAKES—SINCE 1911

The Young Men's Shop

MEN'S CLOTHING DIVISION, 1323 F STREET

MR. HASPEL COMES TO TOWN

- - - and to The Young Men's Shop with a promise of realistic relief from Washington's summer heat

Yes, in a Haspel suit from the YMS, it's easy to stay comfortable and well groomed all through the hot, wilting summer days that will soon be upon us.

Haspel is a recognized leader in making whisper-weight suits that retain their trim appearance through many easy refreshings. So light, you scarcely feel you're wearing anything. So smooth, there's no warm clinging feeling. So well made, you can be confident of your appearance.

If you don't want to be bothered by summer's heat, come to the YMS tomorrow and choose the Haspel suits that let your body breathe.

HASPEL CORDS

The trim looking man at the right is wearing one of Haspel's double-breasted suits guaranteed not to fade, shrink, or lose its shape. Note its long roll lapels that are so handsomely masculine looking.

$20.50

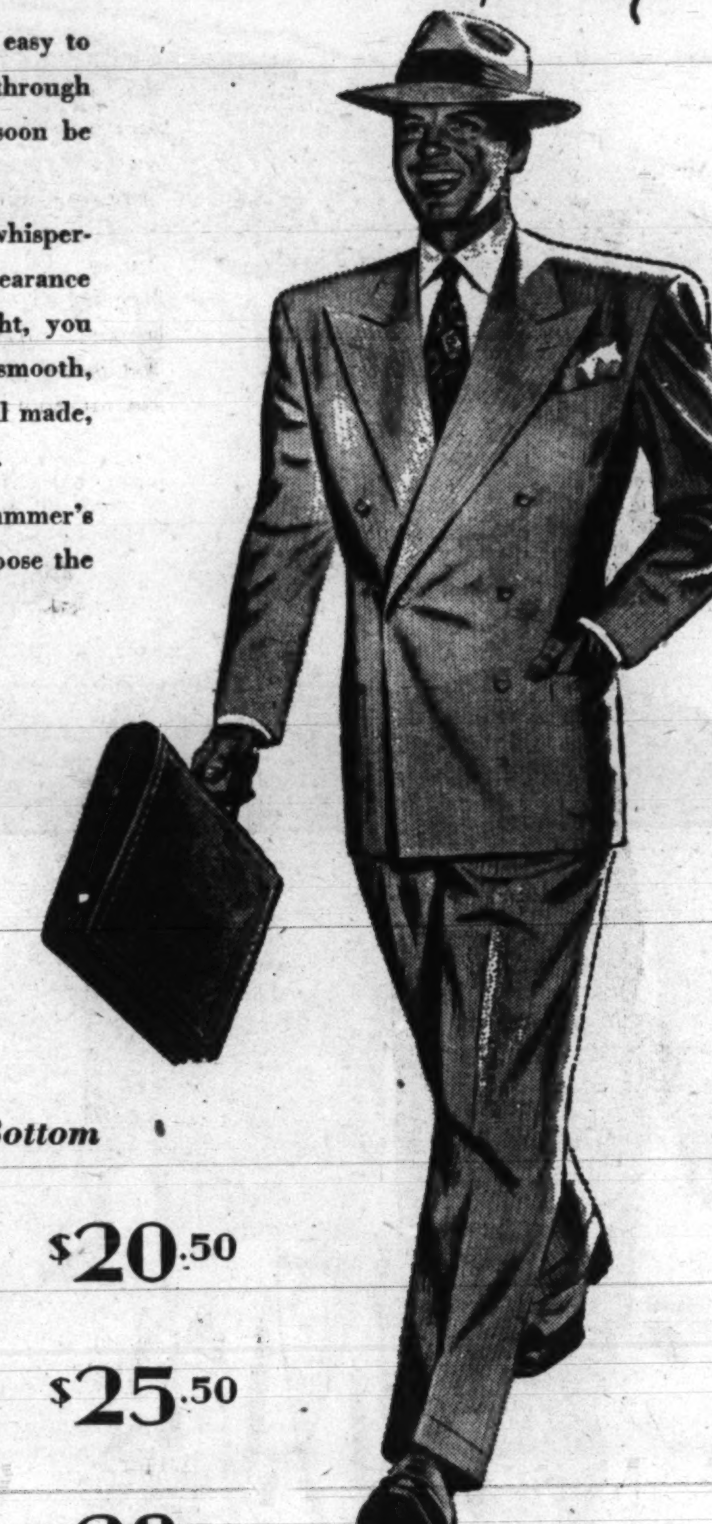

Illustrated Left—Top to Bottom

HASPEL SEERSUCKERS

. . . a summer favorite of many years' standing. Cool and washable—as light as a whisper. In the popular single-breasted model.

$20.50

HASPEL "SIR PREME"

. . . cool as seersucker, and as trim looking as a worsted suit. A new summer fabric that blends durable cotton with richly smooth Celanese* rayon.

$25.50

HASPEL CELANESE* rayon suits

. . . a frosty fabric, cool to the touch, with a rich lustrous finish. Resists wrinkles and keeps its luxurious air throughout repeated dry cleanings.

$28.50

*Registered U. S. Patent Office

FAMOUS FOR FAMOUS MAKES . . . SINCE 1911

The Young Men's Shop

36th Year at 1319 F Street

MEN'S CLOTHING DIVISION, 1323 F STREET

It's The Young Men's Shop for Famous Make Clothes

★ TIMELY ★ STEIN BLOCH ★ DEVONSHIRE ★ ST. ALBANS ★ CLIPPER CRAFT

YMS ★

DEVONSHIRE TROPICALS

$55

All wool—light as a breeze. In single and double breasted models. Solid tones and stripes—blues, tans, and browns. Exclusively at the YMS in Washington.

Stein Bloch

TROPICALS

$70 *Others to $92.50*

When wearing a Stein Bloch tropical worsted suit you're at your immaculate best . . . for Stein Bloch uses fine fabrics and applies design of tailoring that makes being "at ease" the highest form of flattery. Exclusively at the YMS.

Your Choice of America's Most Famous

TROPICALS

AT THE Y.M.S.

And properly so, because tropicals are the perfect solution to being coolly comfortable in Washington's warm weather, despite a blazing sun and dragging humidity.

Verily, we believe the YMS has the largest variety of nationally famous tropical suits offered in this part of the country. Come in tomorrow and see for yourself.

CLIPPER CRAFT TROPICALS

$40 *Others from $33.75*

Clipper Craft is the outstanding choice of many of the best dressed men. In these suits they find supreme comfort and smartness . . . superlative value. Feather-light, tropical worsteds, carefully tailored to hold their shape. Single and double breasted; rich solid blue, browns, greys and tans; also stripes and patterns.

The Young Men's Shop
36th Year at 1319 F Street

MEN'S CLOTHING DIVISION, 1323 F STREET

TROPICALS

$60 *Others at $65*

Timely, too, is exclusively at the YMS. "Sunfoil," the Timely tropical, is practically weightless in its feel, yet it is constructed to give you an amazing amount of wear. Its tailoring is precise and thorough, in full accord with Timely standards.

ST. ALBANS

$45 *Others from $38.50*

Tropicals, in both single and double-breasted models. Solid colors, as well as the newest checks and stripes. St. Albans, too, is exclusively at the YMS in Washington.

LIGHT AND *Cool*

FAMOUS MAKE, OPEN-WEAVE

Shirts

Jayson's light-weight shirt with the open weave that permits a free circulation of cooling air. Truly, this is the functional shirt for Washington summers! Made of fine Egyptian cotton. It has the new, just slightly spread collar—with stays to keep it neat........ **$3.95**

***Manhattan* VERI-COOLS**—another popular open-weave shirt. It has the "Setlo" collar so many men prefer. White only. Sizes 14 to 17½ in group. **$4**

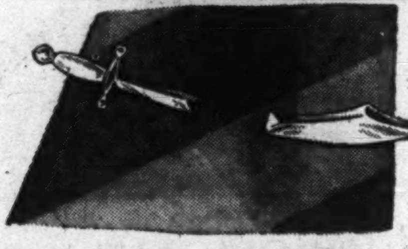

SWANK'S TIE CLIPS

With Pearl Handle **$2.50***

This new Swank creation appears to pierce the tie but actually does not. It centers the tie and holds it neatly but not rigidly in place. Arrow, saber, dagger, and scimitar designs at this price.

*Plus Tax

RIBBED ANKLETS

Interwoven **85c** pair

These best-wearing of all 6x3 anklets have elastic tops. 4-ply fine mercerized lisle with nylon reinforced heels and toes. Nine shades, and black and white. Sizes 9½ to 13.

At 75c—Westminster solid color Nylon Elastic-Top Anklets with triple reinforced heels and toes.

COOL AND COLORFUL

NONE GENUINE WITHOUT THIS LABEL.

Palm Beach Ties

And the Price Is Still

This season Palm Beach has outdone itself in the variety of new stripes, checks, plaids, and allover patterns. All fast colors; washable. **$1**

Another Palm Beach group; distinctive patterns copy very costly designs. Cut generously full for the larger knots so popular now **$1.50**

VERI-COOL PAJAMAS

By Manhattan **$5**

Sheer cotton, with elbow sleeves and knee-length shorts for cool comfort. A good selection of pastel shades. Sizes A, B, C, and D. Now is none too soon to select these for "his" Father's Day gift.

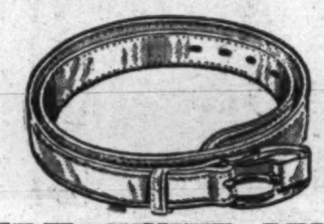

FINE WHITE BELTS

Cowhide **$3.50**

—perfectly packaged in plastic for gifts. These have inlaid leather buckles. Also at $2.50, belts of molded saddle leather, cowhide, and pigskin; tongue buckle and snap styles with slide buckles. Tan and black. Sizes 28 to 44.

FAMOUS "VAL-A-PAKS"

The nationally famous, perfect luggage for men—perfect because your suits hang as in your own closet, and the generous compartments hold all your accessories. Model shown left has six-ounce leather trim. Other Val-a-Paks, $30 to $55*........ **$25***

LEATHER CLUB BAGS

Sturdy, good-looking cowhide that will stand lots of hard knocks. The model shown at right has a zipper lined compartment at its base, and fastens with a zipper at the top. Its inside pocket is nicely lined. Other Club Bags, $9.75 to $25.* **$20***

**Since 1911—
Famous for
Famous Makes**

The Young Men's Shop

36th Year at 1319 F Street

**Your Assurance
of Style
and Quality**

parade

NEW SWEATERS
See page 10

Sunday
Picture Magazine

The Washington Post

REG. U. S. PAT. OFF.
May 16, 1948

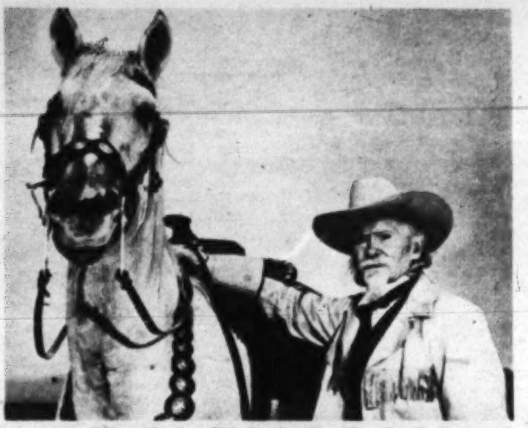

A living link with the Old Southwest, "Tio Sam" Myres of El Paso, Texas, remembers the days of Indian marauders.

'Tio Sam' Myres can recall the real west

IN THE TURBULENT DAYS when marauding Indians and blue-jowled cattle thieves roamed the West Texas plains, "Tio Sam" Myres was an adventurous young saddlemaker who every now and then swapped his favorite stitching needle for handy six-shooter.

Time has mellowed Tio Sam, but to twentieth-century Texans, and particularly to his neighbors in El Paso, he's a living link with pioneer days.

Formally, Tio Sam (Spanish for "Uncle Sam") is Samuel D. Myres, proprietor of "Cowboy Headquarters," nationally famous for its saddles and other western accessories. The nickname was first applied by Mexican friends impressed by Myres' likeness to cartoon drawings of Uncle Sam.

But Tio Sam bears an even closer resemblance to "Buffalo Bill" Cody, to whom he once sold riding equipment. Pawnee Bill, Will Rogers, and Pancho Villa were also his friends.

Tio Sam is literally a story-book character. Born 78 years ago in a log cabin on the Brazos River near Fort Worth, he learned the saddler's trade in Cleburne and at 22 opened a shop in Sweetwater. Rattlesnakes crawled down the main street, gunfights were common, and the town doctor carried a pistol and pills in the same bag.

Turned Mob's Wrath

For four years he was the "Fighting Mayor" of Sweetwater and once broke up a lynch mob single-handed.

Sam doesn't believe that western films are very accurate in presenting the old west. He quarrels particularly with their "two-gun" men. "I never saw anyone fire more than one gun at a time," he says, "except if he was drunk and didn't know what he was doing. And then he didn't last long."

In appearance Tio Sam belies his years. His hand-clasp is firm, his gait snappy. He's the Old Southwest in an up-to-date twentieth century setting.

Considered a crack shot even in such expert company as "Buffalo Bill" Cody, whom he knew well for many years, Tio Sam still likes to display his six-shooter marksmanship.

Kids of El Paso, Sam's home since 1920, continually press him for stories. Acquainted with many of the Southwest's legendary figures, Myres' fund of yarns is limitless.

Sam's "Cowboy Headquarters" is famous for its fine saddles. Ordinary saddles range from $150 to $225, but the more elaborate ones sell for as much as $5,000. THE END.

CHEVROLET

– and ONLY Chevrolet –

IS FIRST

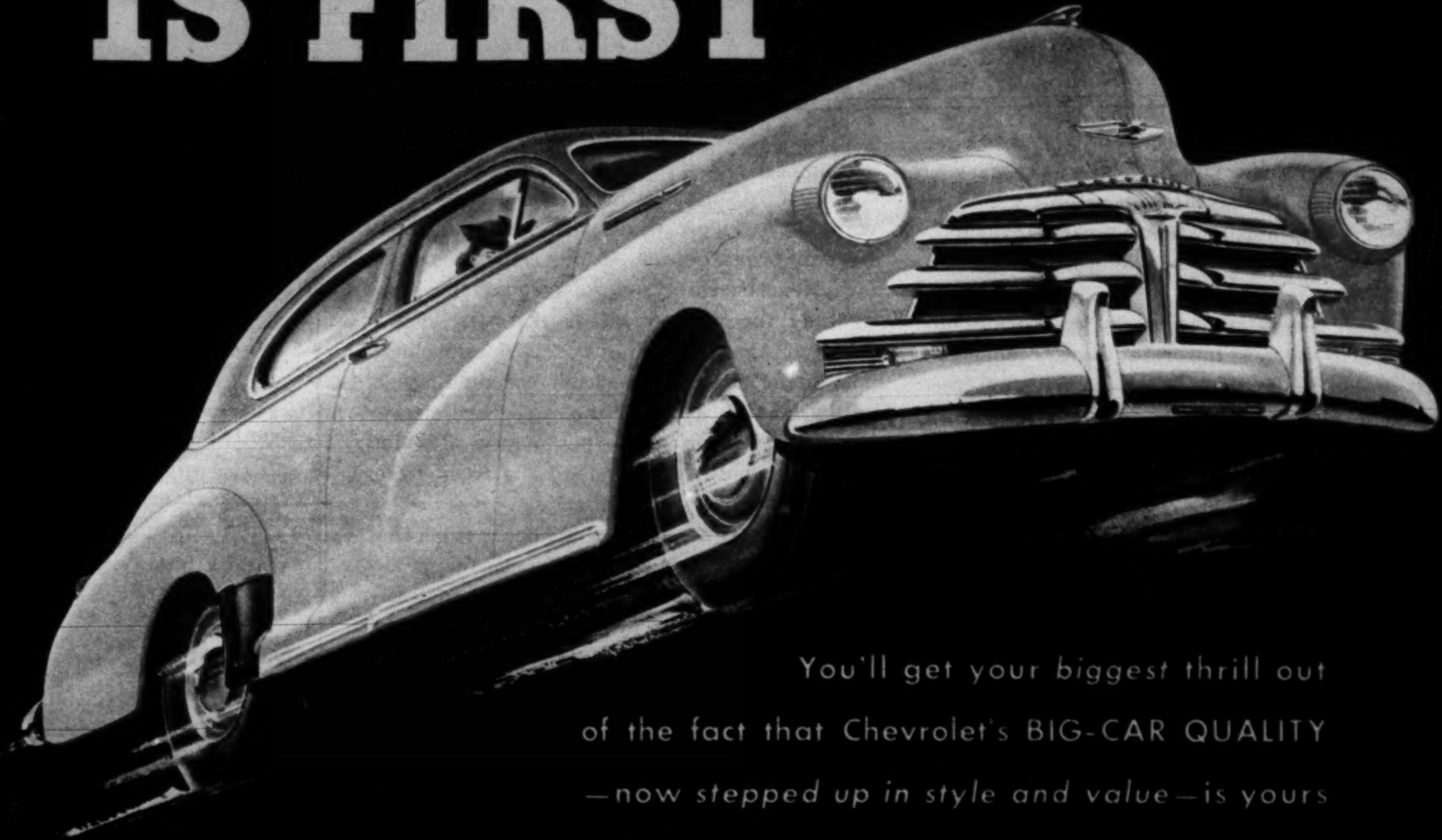

You'll get your *biggest* thrill out of the fact that Chevrolet's BIG-CAR QUALITY —now *stepped up in style and value*—is yours AT LOWEST COST, from an all-round standpoint! That means big savings in purchase price; that means big savings in operating costs; that means *more value* as well as *more satisfaction* for you and your family when you own a new Chevrolet!

CHEVROLET

More people drive . . .
more people want Chevrolets than any other car!

SEE YOUR LOCAL CHEVROLET DEALER

HENRY L. MENCKEN

A great critic is the nation's ablest student of our spoken speech

HENRY L. MENCKEN, the pride of Baltimore, is a man of strong tastes. His dislikes, which he has expounded with vigor for a full generation, include the American farmer, most congressmen, the "booboisie" of the Bible belt, William Jennings Bryan and "the leathery delicatessen of the average housewife's cuisine." His likes, which he has hammered home with equal warmth, embrace beer, bartenders, Baltimore oysters, Beethoven, Nietszche and what he calls "the American Language," a subject on which he is the acknowledged master of his time.

He likes beer, oysters, Americanisms

Another generation may easily look back upon Mencken as the most important literary influence this nation has ever produced. A writer of tremendous talent himself, he was the great reformer of the 1920s, the great lexicographer of the '30s and '40s. Under his editorship the *American Mercury* became the bible of the literary revolt that followed World War I and under his careful gardening, "the sad young men" of those times blossomed into spectacular literary flower.

Baltimore's Own Essayist

In later years Mencken mellowed, but not much. In the 1930s he turned from lambasting native conceits and conventions to writing beery reminiscenses of the Baltimore of his youth. At the same time he continued work on his masterpiece, the mammoth four-volume study of *The American Language,* first published in 1919 and since six times revised and quadrupled in size. The latest addition to this "inquiry into the development of English in the United States" is called *The American Language, Supplement Two* (Alfred A. Knopf, New York $7.50) and runs to 890 pages, bringing the entire project to 2,880 pages of text and notes.

Supplement Two deals with American spelling and pronunciation, slang, cant and argot. Says Mencken saltily of the frequent tendency to study the written rather than the spoken speech of America: "Tradition is . . . upheld by most of the authors of books on correct English, and by all save a few of the sages who answer language questions in the newspapers. The imbecilities of both groups have been exposed frequently but to very little effect . . ."

If the frosty title leads the reader to think that *Supplement Two* is merely a gigantic dictionary or a dim compilation of words strung endlessly together in paragraph form, he is in for a happy surprise. Mencken's zest for good language, including his own, gives the whole work a flavor missing from volumes of this kind since Samuel Johnson's day. Like its predecessors, *Supplement Two* is very good reading indeed.

"This is a surprise! We were hoping you couldn't make it!"

parade

KEN W. PURDY, Editor

JESS GORKIN..............Managing Editor

WALLACE A. SPRAGUE.....Assoc. Mg. Editor

EDWARD R. WADE..............Art Director

Vol. VII   May 16, 1948   No. 23

PARADE'S PICTURES: Photographers and picture agencies contributing to this issue of PARADE include the following: Pages

Ross Photos........................2, 5–7, 19

Flannagan and Gotlieb....................8–9

Bob Smallman-Pix......................14–15

Mastro......................................16–17

I.N.P...20–21

F.P.G., H. Armstrong Roberts, Ewing Galloway, Bill Sharpe............22–23

Copyright 1948, Parade Publication, Inc., 405 Lexington Avenue, New York (17), N. Y. All Rights Are Reserved under International and Pan-American Copyright Conventions.

ON PARADE . . .

On the Hollywood sound stage where writer-director-producer Preston Sturges recently completed the shooting of "Unfaithfully Yours" (see pages 5-7) was a folding canvas chair. In the mellow tradition of Hollywood, handed down from the now ancient days when a director was a man fitted with a deep voice, a small megaphone, and not much else, such a canvas chair was his prerogative. But on Sturges' set, it was occupied on most occasions by a more casual tenant (see cut).

Reason for this, as reporter and photographer Sid and Ben Ross learned, is that Sturges possesses a non-stop constitution as well as a perpetual-motion mind. From 6:30 a.m., when he rises, and breakfasts on muffins, jelly, coffee and a big glass of iced Coca-Cola, until midnight, when he goes to bed, Sturges is on the move. During shooting, he is on the run from actors to cameramen to script people to carpenters to electricians and back to actors —but almost never to the canvas chair marked "Mr. S." Afterwards, he dictates in his office, drops in at the restaurant he owns, checks his yacht-designing business, and considers inventions. It's a full day, and it goes on every day.

NEXT WEEEK . . .

PARADE visits the atomic research laboratory at Brookhaven, L. I., where some of the nation's top scientists are working on the peacetime uses of atomic lore gained in the making of the A-bomb . . . In the same issue will be a photographic report on the exotic, sub-tropical region of Key West, Fla., another feature on a flying automobile built by a California inventor . . .

THE COVER . . .

When pretty Eleanor Saunders posed for this week's PARADE cover, she wasn't sure which she liked best: the exciting new hooded sweater or the armful of red American Beauty Roses. Blue-eyed Eleanor has been modeling just eight months. Brooklyn-born, she still lives there, goes to Brooklyn College at night after her modeling chores are done. Excited by the glamorous possibilities of her new career, she is equally enthusiastic about ballet, for which she has a long-standing passion. For more about the hooded beach sweater she's wearing, see pages 10-11. The Kodachrome is by Hans Lownds.

Master of Movies

Energetic Preston Sturges (left) demonstrates with noisy vigor just how he would like character actor Torben Meyer to clash cymbals in scene for "Unfaithfully Yours." Sturges is producer-director and author of the 20th-Century Fox film.

He's Preston Sturges, man of many talents

BY SID ROSS

Photographs by Ben Ross

WHEN ERIC JOHNSTON, president of the Motion Picture Association of America, lectured the film industry last winter on the need to clean house, practice thrift, and provide some new faces for the American screen, there was at least one polite "phooey" audible in the chamber, and from a fairly front row at that.

It came from Preston Sturges, whose unofficial rank of "genius" is not regarded even in Hollywood as a press-agent's accolade. Motion picture writer, director and producer in one; songwriter, inventor, restaurateur, yacht designer, lover of good living, Sturges is as close as Hollywood has yet come to a sort of universal mind.

At Johnston's stern plea for economy, Sturges scoffs. "Anybody can make money in good times even with lousy pictures," he asserts. "Now is the time to put good money into *good* pictures."

This is not the first time that Sturges, 50, has noticeably refrained from joining the approving chorus which usually greets—in public—the pronouncements of the industry's great. His career, both in and out of Hollywood, has been a study in individualism in action, with success as its hallmark and capstone.

When he arrived in Hollywood in 1932, Sturges was something of a boy wonder, having just written a highly successful Broadway play ("Strictly Dishonorable"). He was also broke.

He shortly went to work for Fox Studios, wrote "The Power and the Glory," made a pot of money, and introduced Hollywood to a whole new idea in picture-making—the flashback.

Champion of Film Writers

This *tour de force* aroused — and disturbed — the film capital. It became even more aroused when Sturges loudly proclaimed that Hollywood was making its pictures wrong. Not just wrong, but inefficiently. He saw no reason for a picture to be cluttered up with producers and directors, or to be the product of teams of writers, whose words were rewritten, modified, changed, hacked up, and then altered by the director.

Under Sturges' own system—which not everyone can copy — there is no such conflict. If the writer has something to say to the producer, or the producer to the director, then all Sturges has to do is talk to himself. He is all of them.

When not performing as a one-man band himself, Sturges has been the champion of screen writers. He has insisted all along that it is a writer's right to submit a finished script to the studio. Only in this way, he contends, can a unified and sensitive story be told. Not all screen writers are convinced, much less directors and producers.

After day's work at studio, Sturges dictates letters at horseshoe-shaped desk which he designed himself.

CONTINUED ON NEXT PAGE

Leading Lady Linda Darnell and designer Bonnie Cashin (left) consult director Sturges about costume jewelry. He wears red fez on set so all will recognize him immediately.

Production crew listens closely to Sturges' directions for shooting an outdoor scene.

Sturges and right-hand man Steve Brooks look over working model of the day's set.

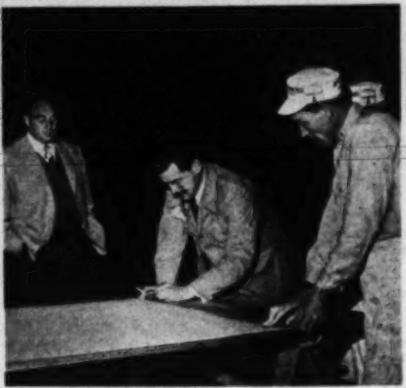

Sturges finds prop problems interesting. Here he shows studio painters short cut.

Closest Sturges gets to rest is when he lies down on floor to check camera angle.

In movies, his skills merge

TO PROVE THAT his system actually works, Preston Sturges can point to his original Hollywood success with "The Power and the Glory," and to others since like the spectacularly successful "The Great McGinty." The latter was a script which he sold to Paramount for $10 net, on the unorthodox grounds that Paramount had been "very good" to him, and that he had written it on their time anyway.

In a somewhat trying association with millionaire Howard Hughes, he wrote and produced the Harold Lloyd picture, "The Sin of Harold Diddlebock," a two-million dollar comedy (since renamed "Mad Wednesday") which has not yet been released.

More recently, Sturges has allied himself with Twentieth Century-Fox, and to write, produce and direct "Unfaithfully Yours," a drama of love, murder and symphony orchestras which should add luster to a reputation already shining. It should also afford entertainment to a public weary and wary of reheated themes and cinematic hi-jinks sucked dry in the time of Clara Bow and Doug Fairbanks, sr.

Preston Sturges' own story, of which his present activities form only the most recent chapter, is more fascinating than any plot even he has unfolded upon the screen.

Song Writer Turns Dramatist

After an unusual childhood he became a songsmith in Tin Pan Alley. At the age of 29 he wrote his first play while recuperating from an appendix operation. Unable to find a backer, he borrowed $2,500 to produce it. The play ("The Guinea Pig") ran for 16 weeks and folded, but not before young Sturges was convinced that he was a natural-born playwright. His next effort, "Strictly Dishonorable," made him $300,000 and a name. The former he promptly spent, but the latter stuck.

When Sturges arrived in Hollywood somewhat later, he became an "apprentice" writer at a not inconsiderable—except in Hollywood—$1,000 per week. By the time he left Paramount Studios, he had worked his way up the ladder to a competent $2,500, and had fully elaborated his doctrine that the writer should be permitted to submit a finished script and see it made into a picture without major tinkering.

The association with Howard Hughes which produced "Harold Diddlebock" was more spectacular than pleasant, since Sturges has a strong character, and Hughes, who made "Hell's Angels" nearly 20 years ago also has a mind of his very own. Neither now speaks of the time when they worked together.

After the Hughes episode, Sturges persuaded Twentieth Century-Fox to give him $350,000 for "Unfaithfully Yours" on a "package deal" basis.

Meanwhile, he has not let his motion picture career interfere with a multitude of other projects. He owns a highly successful restaurant, "The Players," which he runs personally, and which attracts the requisite carriage trade from Beverly Hills and environs.

He owns an engineering enterprise which designs and builds yachts. He is constantly working on inventions, which range from a new type of Diesel engine to a system for making 16mm sound reproduction as faithful as that obtained by use of 35mm film.

On set he takes time to show harpist how to hold knitting needles for special shot.

To visualize new scenes, Sturges employs a special viewfinder of his own invention.

With guests he lunches on food brought over from his own restaurant "The Players."

To get unusual angle shots for which he is famous, Sturges climbs all over the set.

Rex Harrison, who plays the role of a famous orchestra conductor in "Unfaithfully Yours," takes baton from director Sturges.

Preston and Frances Ramsden, young contract actress, intently watch the previous day's "rushes," while dog Peter seems bored.

In spite of his range of interests, he has more drive and purpose than most corporation executives. He claims never to be tired, and for this feat gives credit to a book he read several years ago.

Sturges is deeply convinced that the medium of the screen best fits his well-developed talents, and, on the other hand, that his talents best fit the screen. He is probably the only director who writes his own stories and puts them on celluloid with authentic literary, dramatic and cinematic craftsmanship. Of all his several careers, he feels that the one in motion pictures suits him best.

Creative Impulses Will Out

This preoccupation with motion pictures as a craft distinguishes Sturges in another way. Fond as he is of good and ample living, he is not primarily a chaser after the elusive dollar. There is a touch of the well-rounded Renaissance man about him which impels his innate creative ability to express itself at any cost. A desert island visited by Sturges would never be the same again.

His motion pictures reflect his nimbleness of mind, concern with detail, and the fresh inspiration of his outlook. "Unfaithfully Yours," which he has now finished, is replete with touches of personality and characterization which recall the better work of Alfred Hitchcock and the European masters of motion picture art. Moving at a steady pace, it lays bare the torment of a great orchestra conductor (Rex Harrison) reacting against the suspected infidelity of his wife (Linda Darnell) as reported to him in secret by his brother-in-law (Rudy Vallee).

In two imaginative sequences acted against a background of Rossini's "Semiramide" and the Wagnerian "Venusburg" music, the action moves into the conductor's mind to see him plot the murder of his secretary (Swiss actor Kurt Kruger) whom he suspects (mistakenly) of being his wife's lover. After the concert which includes these scenes the conductor rushes home to perfect the plot which has run through his mind, but a curious and serio-comic sequence brings the film to a satisfactory conclusion.

"Unfaithfully Yours" is probably not the Great American Motion Picture, nor is its writer-producer-director, Preston Sturges, necessarily the finest flower which the fertile soil of Hollywood can produce. But the former is an intelligent and entertaining picture, and Sturges already stands at the head of his fascinating, demanding and flamboyant profession. His own work recalls his rejoinder to Eric Johnston's plea for greater economy in the industry: "Now is the time to put good money into *good* pictures."

Sturges-designed clothes closet is intricate but practical; everything is in reach.

Regardless of weather, Sturges takes morning dip in kidney-shaped swim pool.

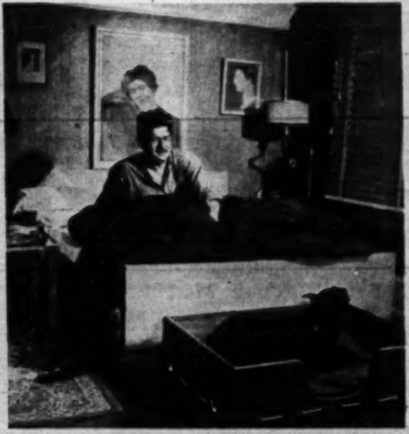

In his old-fashioned Hollywood house Sturges leads Spartan life, rises at 6:30.

Hearing music of film, he experiences characters's roles...

Hollywood agrees that Sturges has missed a great career as actor. While directing he emotes constantly. Symphonic scene brings changes of expression from joy to distaste, finally deep reflection. THE END.

A visitor to the Boucher Ship Model Co. examines the rigging of a six-foot model of C-3 cargo-passenger vessel.

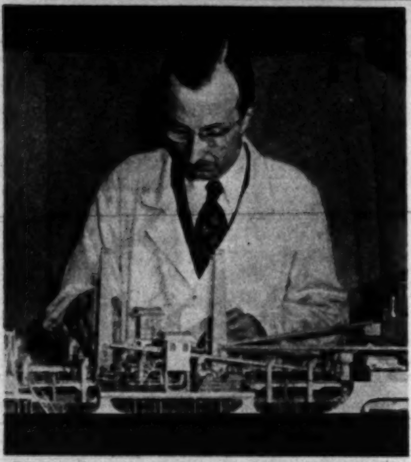

Paton Lewis, company head, inspects midships of a nearly completed dredge. Original is 352 ft. long, with 60 ft. beam.

Ship Models

Boucher firm makes exquisite ones to exact scale

THE SEVENTH FLOOR OF AN old New York loft building on a side street near lower Fifth Avenue might seem to be an odd location for a ship yard. But that's exactly what it is.

The ships, however, are scale models, usually one one-hundredth of the size of the original vessel. They range from squat, brawny tugboats to liners the size of the *S.S. America*. Small the models may be, but to the last running light, winch, hatch and grommet they are exact and perfect reproductions.

Since its founding in 1905 by the late Horace Boucher, a naval architect, the Boucher Ship Model Company has turned out thousands of miniature ships for amateur collectors, shipping companies and the Navy at costs ranging from $1,000 to $20,000. A few highly skilled men, with great precision and patience, construct the models, which are partly for display, partly to check operation of the prototype.

Building one is just as intricate as assembling the big original. Paton Lewis, who now runs the business, scales down the original blueprints, which may number as many as 500 for a large vessel. Under him are woodworkers, who make the hulls, metal workers who make smaller parts, others who work on intricate fittings, and finishers, who complete the model. It takes from two to six months to finish a job.

During the war Boucher made miniatures of planes, aircraft engines, guns, enemy vessels, and drydocks for use by the armed forces.

Today, except for a few orders, Boucher's shop is again making models of cargo-passenger vessels, tankers, and other craft built for peacetime use.

First step in c
have been sc

Work on
tools, light

Propane g
finished. W

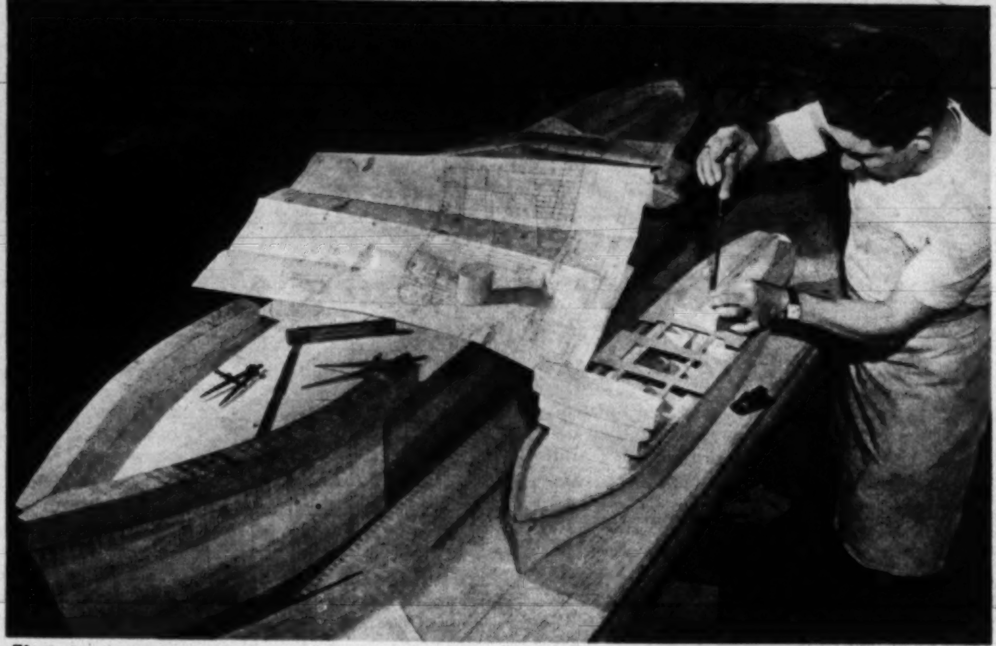

First step in construction of a model after blueprints have been scaled down is the building of a wooden hull. Gaspar Catania assembles "deckhouse" on the hull of the dredge pictured on preceding page.

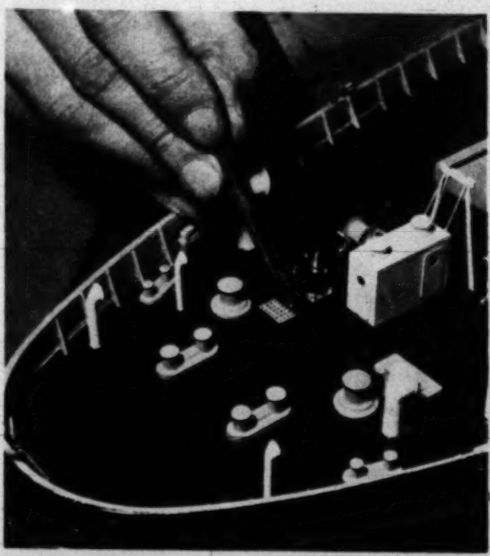

Work on models is highly delicate, takes fine tools, light touch. Tweezer is used to adjust wheel.

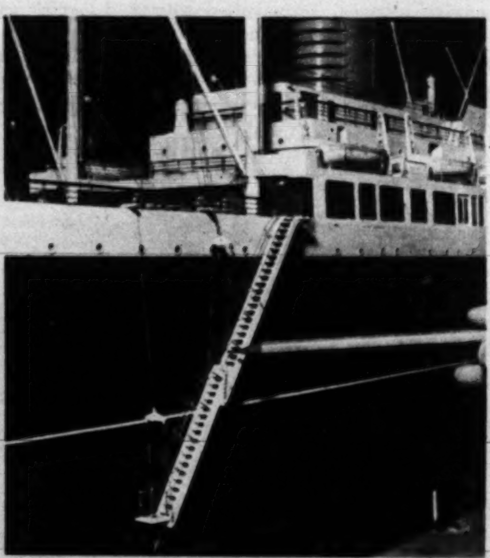

Closeup gives an idea of the precise detail of all parts of model ship. Pencil shown is regular size.

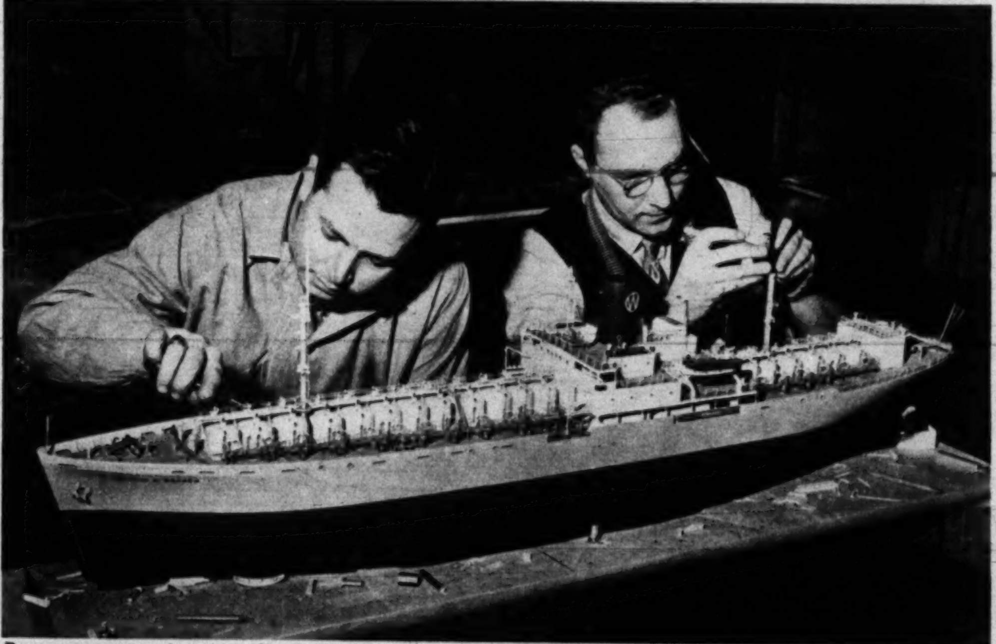

Propane gas tanker, *Natalie O. Warren*, is almost finished. While Vincent Castello (left) adjusts piping, John Neustadter attaches ship's radio aerial. Actual tanker carries 33,000 barrels of gas. THE END.

World's Best Cooks Couldn't Beat This Cake!

You JUST ADD MILK!

- Try amazing new Dromedary Mix! Bake cake so snowy-white, velvety, dreamy-delicious, it actually topped home-made in 2363 taste-tests!
- Package makes big 8-inch 2-layer cake, *always perfect!* And costs LESS than the old hard way! Be a wonderful baker . . . *today!*
- FROST YOUR CAKE *de-liciously with Dromedary Fudge & Frosting Mix!*

Dromedary White Cake Mix

NOBODY makes MIXES like DROMEDARY . . . World's Finest

Yes, when bothered by acid indigestion, you can always *depend* on Alka-Seltzer for fast relief. An *extra* package means it's *there* when you need it most.

Headaches

For *fast* relief from the pains of a headache, take Alka-Seltzer. Its bubbling, effervescent action causes Alka-Seltzer's pain relieving agent to go to work *fast*.

Discomfort of Colds

Alka-Seltzer's unique formula brings quick relief from the "ache-all-over" feverish feeling and other discomforts of a cold. There's nothing quite like Alka-Seltzer.

Aches and Pains

The same analgesic that relieves headache so quickly causes Alka-Seltzer to bring quick comfort to muscular aches and soreness. One *more* reason for buying an *extra* package.

Better buy two instead of one

Keep an *extra* package on hand for unexpected emergencies. 30c and 60c—all drugstores, U.S. and Canada.

Alka-Seltzer

Fine details make new sweaters as dressy as blouses. This two-toned Featherknit creation has tiny collar, cap sleeves and smart monogram.

...Suddenly

IT'S SWEATERS!

The new ones are stunning

BY KAY SULLIVAN

SPRING, SUMMER AND SWEATERS are a natural threesome. Time was when one bundled up in woolen knitwear when the air was icy and the ground snow-covered. Now manufacturers make more warm-weather sweaters than any other kind. Lightweight wool, nylon, silk and cotton knits in a variety of pastel shades and airy styles suit any sun-warmed climate. And, as every girl knows, there's nothing more comfortable and smart than knitwear with play clothes and beach togs.

The news in sweaters is detail. Many late models are as exquisitely finished as the most expensive blouses. Tiny rolled collars, tucked necklines, cleverly-fashioned cap sleeves and lacy, embroidered insets are some of the touches that make this season's knitwear pretty as a picture. Prices are moderate: sweaters here run from $4 to $15 at stores everywhere.

New combinations of color and intricate patterns lend interest to the sweater scene. Stripes are popular, particularly when they are used in white with the new, deep tones of navy, brown, maroon or green. Pastels are also in high favor, and some of the latest sweater colors even resemble birthday cake frosting. There's petal pink, cloud gray, lemon yellow, peppermint green and a blue that can only be compared to the summer sky.

Cardigan Is Still Favorite

One last bulletin: the classic cardigan is still the choice companion for suits or cotton dresses and a boon on chilly evenings when a coat seems too much. Tops among cardigans in 1948: a plain sweater beneath, with striped coat top.

A Lovelier Skin is yours with just One Cake of Camay!

You're only as lovely as your complexion! A skin that's smooth and clear can make you attractive in others' eyes. Did you know your skin can be smoother—lovelier—with just *one cake* of Camay? Give up careless cleansing—go on the Camay Mild-Soap Diet. Follow directions on wrapper for a prompt improvement in your skin!

MEET MR. AND MRS. GAVERT!

Paul proposed in a tiny New York restaurant. He played in light opera. She teaches voice. And sings the praises of Camay! "My very *first cake* of Camay led to a lovelier skin," she says.

The Gaverts have lots of mutual interests besides music. Skiing and skating, for instance. And Paul takes an interest in Christine's complexion. She'll stay on the Camay Mild-Soap Diet!

MRS. PAUL A. GAVERT
the former Christine Lindseth of Grand Rapids, Mich.
bridal portrait painted by

Warm-weat... pretty, lightw... cutout embro... Ladyarn, it c...

Little colla... lends dres... weight woo... white stripe...

Wonderfu... shown on...

Warm-weather favorite is this pretty, lightweight boucle knit with cutout embroidery at neckline. By Ladyarn, it comes in pastel colors.

The sweater set, an all-time favorite, takes on new charm with unusual color combinations. Pandora makes set in brown, natural, white.

Little collar in crisp white pique lends dressmaker touch to light weight wool jersey in narrow red, white stripes. Greta Plattry design.

One of the season's prettiest sweaters has multicolored stitching in different lengths accenting trim shoulders. By Shepherd Knitwear.

Wonderful for beach wear is long-sleeved pullover by Shepherd, also shown on PARADE's cover. The hood may be worn over head or as collar.

Fresh-as-a-daisy look is a natural part of navy cotton chenille with white top by Helen Harper. Most such sweaters have short, tight sleeves, but sleeves here are loose. THE END.

Why wouldn't you be proud?

You couldn't put a spread for bread on your table on which more care has been lavished to make it ideal for your family's pleasure and well-being.

★ To keep Nucoa margarine in line with the newest knowledge of nutrition, the makers of Nucoa consult regularly with a board of eminent nutritionists.

★ To make sure that Nucoa's fine flavor, smooth texture and rich food value are the same in every delicious pound, 175 tests are made daily in one of the best-staffed and equipped food laboratories in the world.

★ To assure Nucoa's dependably fresh taste, Nucoa is new-churned on order only, the year round. There is no "storage" Nucoa.

Nucoa's nutritious richness on bread, baked potatoes, and hot vegetables . . . its luxurious flavor in cooked foods . . . say "Nucoa is good." *It's so good it melts in your mouth!*

So Sweet and Fresh!

Bland, hot foods, like milk toast, really test the flavor of a spread. You'll appreciate Nucoa's *uniform* freshness.

Party Platter!

Nucoa is smooth-churned—never brittle. Speeds the spreading of sandwiches . . creams readily for cakes and frostings.

Nutritionally Rich!

No other churned spread is richer in food energy, or a finer year-round source of Vitamin A. Cook with Nucoa as it comes—pure white. For table serving, tint Nucoa a delicate yellow with the pure Color-Wafer inserted in each package.

"NUCOA" REG. U. S. PAT. OFF.

Serve Nucoa proudly on your table...

IT'S AMERICA'S MOST POPULAR MARGARINE

BY Betty Merriman

Creamed Eggs Diablo keep warm in a streamlined glass double-boiler set on a hot plate. Reserve supplies of Toasted Bacon Rolls stay hot and crisp in oven until needed.

Breakfast Buffet

MENU

fruit juice
cereal cafe au lait*
creamed eggs diablo*
toasted bacon rolls*
coffee

HAVE YOU ever entertained at a breakfast buffet? It's more fun than a dinner party and certainly less expensive. Be sure the food is good and that there is plenty, because informality puts an edge on appetites!

Ice-cold fruit juice greets guests on arrival. Next, crisp, ready-to-serve cereal with cafe au lait instead of milk—a delightful flavor surprise. (To make double-strength coffee, use the regular amount of coffee, half as much water.) The easiest way to cook bacon for a crowd is to place slices on a rack in large pan in a hot oven, 400° F., for 10 minutes or until brown and crisp. You'll find directions for other breakfast dishes below.

Spread toasted rolls with butter and marmalade; fill with crisp, oven-cooked bacon.

*CEREAL CAFE AU LAIT

Combine equal amounts cool double-strength coffee and top milk or light cream. Serve with any crisp cereal. Powdered sugar goes with this.

*CREAMED EGGS DIABLO

- 6 tbsp. butter or margarine
- 6 tbsp. flour
- ½ tsp. salt
- 1 tsp. chili powder
- 1 tsp. Worcestershire sauce
- 1 tbsp. cut chives
- 3 cups milk
- 9 hard-cooked eggs, quartered

Melt butter or margarine; blend in flour, salt, chili powder, Worcestershire sauce. Add chives. Add cold milk all at once. Cook over low heat, stirring constantly, until smooth and thickened. Add eggs. Keep hot over hot water. Yield is six servings.

*TOASTED BACON ROLLS

Split frankfurter rolls part way through. Toast. Spread one side with butter or margarine, the other side with marmalade. Fill with two slices of crisp bacon. Keep hot in very slow oven at 250° F., then serve. THE END.

a hot
eded.

d mar-
bacon.

nd in
shire
all at
con-
ened.
water.

way
with
side
slices
slow
END.

Parade of Progress

By PETER DRYDEN

CARD PLAYERS' DELIGHT is a new table that keeps "extras" out of the way. With regulation playing surface, it offers an individual recessed accessory compartment with non-tip, non-spill beverage glass and ashtray holder for each player. Compartment stores compact, kerchief, cigarettes, etc., off playing area.

NEW PORTABLE AUTOMATIC REFRIGERATOR solves a lot of problems for trailerites, picnickers and sportsmen. Operating from auto battery or household current, it holds several days' supply of food, adjusts to any temperature, freezes food, and makes ice cubes. It can be carried about easily by one person.

SQUEEZING, STRAINING and shaking are all done by this compact, new three-piece unit. It serves in the morning to prepare orange juice, makes luncheon milkshakes for the children, mixes drinks in the evening for guests. The plastic material used is said to be non-toxic, odorless, tasteless and unaffected by fruit juices and alcohol. It can be washed out in boiling hot water.

To learn names of manufacturers of these items, send stamped, self-addressed envelope to "PARADE of Progress," PARADE, 405 Lexington Ave., New York 17, N. Y.

NOW THEY'RE EASY!

You too!

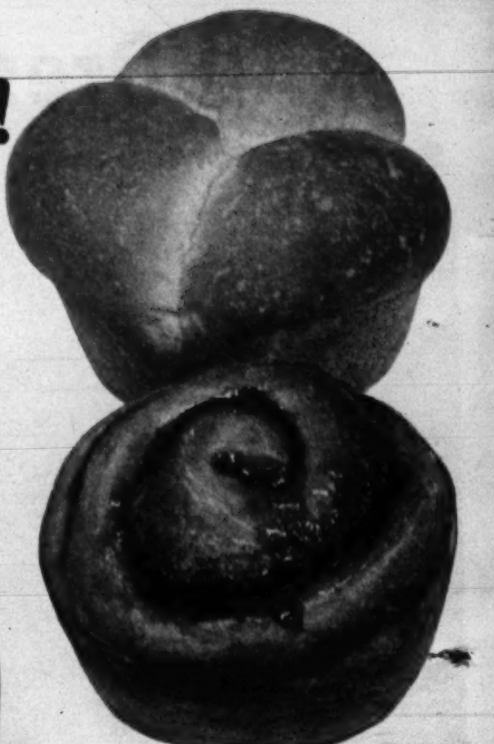

Believe it! *You* can make homemade raised rolls like these. Cinnamon rolls, coffeecakes—easy, too, with the new Pillsbury Hot Roll Mix. Easy-to-use yeast included. Ann Pillsbury's simple directions right on package.

Tender and golden-brown outside
Snowy-white, feather-light inside
Rich flavor of fine Pillsbury ingredients
Fine, even texture
Mixes quickly, handles easily
Fast—easy-to-use yeast rises quickly
Simple—just add water to yeast, add mix

NOW every woman can make delicious
HOMEMADE HOT ROLLS
with the new

Pillsbury HOT ROLL MIX

(WITH YEAST)

Pillsbury BEST XXXX Mixes

You and Ann Pillsbury
CAN MAKE A GREAT TEAM!
Ann Pillsbury has developed a new hot roll mix in *her* kitchen to save you time in *your* kitchen, and give you perfect results every time.

© P. M. I.

All Dressed Up for Wear and Tear

Scientist John Derrig's family gets rumpled and stained to aid fabric research

Sprayed in the interests of science, Dorothy Derrig assists her chemist husband John in testing moisture resisting qualities of sheer net gown treated with Sheerset, a resin compound. Dried, the gown will be good as new.

BY KARL KOHRS

TO ALL APPEARANCES, John Derrig could qualify as the meanest man in town. He has been known to turn the hose on his wife, Dorothy, when she is attired in a chic, sheer evening gown. He looks on without saying a word when his daughter Diane, six, inverts a bottle of ink over her two-year-old brother Johnny's clean play suit. He is unmoved when Johnny retaliates by decorating Diane's crisply laundered dress with a gob of mud. But pretty Dorothy Derrig doesn't in the least consider her husband a brute, and as for Diane and Johnny, they have more fun than anybody.

Indeed, John Derrig's family cooperates to the utmost to make these strange goings-on a success, because they're part of his "homework." Derrig is a young scientist employed by the Textile Resin Division of the American Cyanamid Company at Bound Brook, N. J. One of his tasks is testing fabrics processed with various resin compounds designed to make them resistant to shrinkage, abrasions, wrinkles and stains. To help him in his experiments, his wife and two children don garments made of processed materials and serve willingly as "guinea pigs."

Chemicals Improve Quality of Fabrics

Textile mills all over the country have been experimenting with revolutionary new chemical finishes that make wool washable, sheer fabric crisp, rough fabric soft and almost any fabric stain resistant and water repellant. The base used in the preparation of finishes developed by American Cyanamid is a resin compound called melamine.

At the textile mills, fabrics are dipped into a water solution of the resin, then run through rollers and dried, after which the finish is baked in at high temperatures. In woolens, for example, the resin actually impregnates the fiber, reducing its tendency to shrink when wet. Applied to sheer fabrics, such as marquisette, net or tulle, resin finish prevents thread slippage which causes holes. Processed sheer fabrics are also moisture repellant and will withstand crumpling or creasing.

Many resin finishes were ready for the public when the war broke out. Taken over by the Army and the Navy, they received their severest tests under combat conditions in the steaming jungles of the South Pacific. Processed with resin compounds, woolen blanket linings for GI sleeping bags, as well as insect netting, successfully resisted the punishing effects of the humid climate. Scientists like John Derrig are now applying the know-how acquired by the chemical companies during the war to improve the wearing qualities of commercial fabrics, as well as to enhance their beauty and value. In this beneficent enterprise, Dorothy, Diane and Johnny Derrig willingly play unique — if rather rumpled — roles.

Picnic combines fun with experimentation. Actual wear outdoors tests playclothes pre-treated to resist stains.

Bridge table talk centers on Dot Derrig's curtains. Treated one (left) retains length after washings.

Ink! Diane spatters it gleefully over Johnny's suit. Water will clean Permel-treated fabric.

For months, Dorothy Derrig wore only two woolen suits, one chemically treated, one not. The reason: to see which would wear better. THE END.

On fishing trip, John washes out a mud-stained wool shirt by towing it in the boat's foaming wake.

Day's results: Five fish—and a clean shirt. Wool garment, Lanaset-treated, dried without shrinking.

The New Vogue is SEMI-SWEET COOKERY!

Toll House Cookies Started the Nation Indulging its Semi-Sweet Tooth

Yes, Toll House Cookies, America's favorite . . . made with Nestle's Semi-Sweet Chocolate Morsels . . . showed the way! Now editors, home economists, famous hotels and thousands of housewives, have expanded Nestle's Semi-Sweet cookery to include dozens of delightfully different and delicious chocolate desserts.

Enjoy the taste-thrill of these desserts made with Nestle's Semi-Sweet Chocolate. Send for your free copy of "Collectors' Items" and meanwhile get a package of Nestle's from your grocer. Recipe for Toll House Cookies on every package.

© Lamont, Corliss & Co.

Nestle's Chocolate Test Kitchen
66 Hudson Street, New York 13, N.Y.

Please send me my free copy of "Collectors' Items."

Name__________

Street__________

City__________ State______

FREE! Full-color recipe booklet for NESTLE'S Semi-Sweet Chocolate Desserts

A familiar figure in times of distress, the uniformed Salvation Army lassie is actually a well-trained social worker. Members of the Army's Women's Prison Bureau call regularly on inmates of institutions like New York's House of Detention.

This youngster finds an appreciative critic in Mrs. Mary Leerhson, a nurse in an Army-operated nursery.

WANT IS THEIR ENEMY

Salvation Army fights campaigns with coffee and hymns, not guns

IN THOUSANDS OF AMERICAN CITIES and hamlets, the Salvation Army is synonymous with the tambourine, the money-kettle, the corner band, coffee and doughnuts—and gospel.

But behind this facade stands a hard-hitting, 83-year-old international organization which dispenses vitally needed food, clothing and shelter on one hand, evangelism on the other. Its officers are trained social workers; its evangelists enthusiastic interpreters of religion. Its official magazine, *War Cry*, has an annual cir-

The Salvation Army look is never old. Bonnets are relatively expensive, costing from $10 to $27, but last a lifetime.

Scandinavian sailors appreciate the Swedish coffee cake served by Salvation Army workers at a sailors' club snack bar.

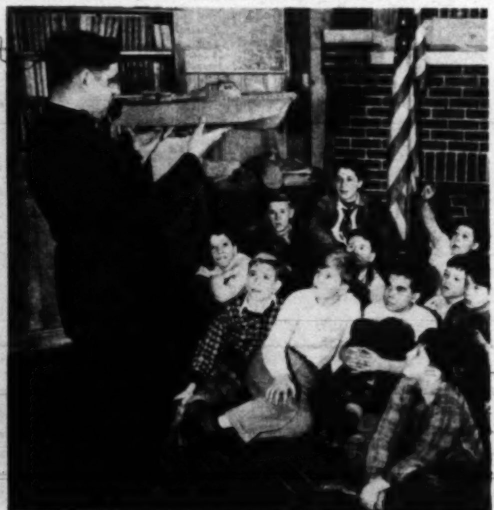

A model PT boat holds the attention of some of 800 members of a Brooklyn Salvation Army boys' club.

Women cadets at the Salvation Army Training College in New York get together for band rehearsal. Salvation Army officers are taught to play at least one musical instrument before they are commissioned.

culation of more than 16 million in the U. S. alone.

The Salvation Army—which first planted its flag bearing a single six-pointed yellow star on U. S. shores in 1877—is a vast social agency which modestly boasts no healing technique except self-help, a generous hand-out and old-fashioned gospel. It operates emergency homes, hotels, missions and summer camps and, in times of disaster, works side by side with police, the National Guard and Red Cross.

Lampooned and applauded, the Army has been called the "Starvation Army" and the "Street Corner Conscience." But its ranks have grown and its works multiplied since General William Booth founded it in London in 1865, until now it serves the needy of 97 nations and colonies. Religious in purpose, it believes in restoring bodies as well as souls.

Last year, the Salvation Army in the U. S. furnished 12 million beds and more than 32 million meals to persons in need. Familiar to American GIs in two world wars, the Army's workers daily bring new hope to thousands who treasure hope as their only possession.

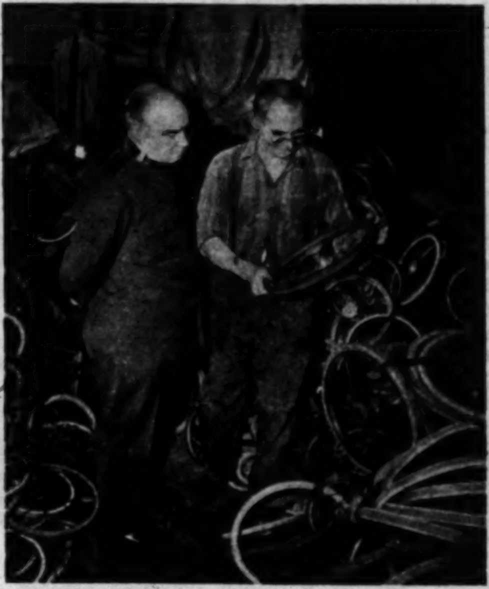

Repair shops run by Army serve double purpose: they offer jobs, produce low-cost merchandise.

Future officers of the Salvation Army clap time to music of a hymn. This New York group, which began cadet training last fall, will receive commissions as probationary lieutenants next month. THE END.

Be Lovelier than Ever... in a Twinkling!
with this 2-Way Stretch

All Nylon Girdle!

You can't imagine how alluring you will look until you actually slip into one of these amazingly s-m-o-o-t-h DuPont NYLON girdles! They're so comfortable you won't know you're wearing one . . . yet cling to you as though you were born in one! Stretches up and down and sideways for *complete* freedom! You'll want one to give your clothes that tailor-made look . . . to enjoy complete freedom in sport clothes . . . and to make you more attractive than ever before.

The ALL-NYLON Two-Way Stretch girdle comes in TWO Styles—REGULAR and PANTY. Both are easily washed — just dip in warm water and suds. Panty has removable garters and crotch. Order Panty or Regular Style in your choice of four exciting shades: NUDE, BLUE, WHITE and BLACK.

5 FAMOUS FEATURES

The Greatest Girdle Buy in America!

PANTY STYLE

SEND NO MONEY—ORDER ON APPROVAL!

Just mail coupon today. When girdle arrives, keep it for 10 days. Notice the compliments you draw from all your friends. Then, if you are not fully delighted, return the girdle for immediate refund of purchase price.

DETACHABLE GARTERS AND CROTCH→

REGULAR STYLE

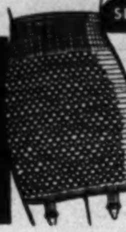

Now to You—Only $2.98

SEND NO MONEY—MAIL COUPON TODAY!

WARD GREEN CO., Dept. W565
113 West 57th St., New York 19, N. Y.

Check Style: ☐ Regular ☐ Panty

1st Color Choice | 2nd Color Choice

Name.......
Address.......
City....... Zone.... State.......

"O-O-O-O MY FEET!"

THEY'RE KILLING ME!

Why suffer agonies of TIRED, TENDER, ITCHING, BURNING, SMARTING, PERSPIRING FEET AND CORNS & CALLOUSES

QUICK RELIEF!

GET PROMPT RELIEF THE SURE WAY WITH JOHNSON'S FOOT SOAP

• AT ALL DRUGGISTS AND TOILET GOODS DEPTS.

JOHNSON'S FOOT SOAP
BORAX, IODIDE AND BRAN

FALSE TEETH WEARERS Now Chew Steak

Thousands with dental plates now eat steak, corn, apples, thanks to dentist's amazing discovery, STAZE! It's guaranteed. One application holds plates all day or money back. And it's wonderfully simple to use: a cream-paste adhesive-in-a-tube, not a messy powder.

So try STAZE. See how you, too, may enjoy talking, laughing freely, without fear of slipping plates. Get economical 35¢ STAZE now at any drugstore under this positive money-back guarantee. You'll praise it too.

STAZE HOLDS ALL DAY OR YOUR MONEY BACK

Records simply love
MERITONE PHONOGRAPH NEEDLES

No wonder! — *Meritone* needles prolong records' lives, reproduce the sound pressed into them with maximum fidelity, minimum surface noise. *Turned* on Swiss screw machines to perfectly rounded, uniform points, and made of finest Swedish steel, highly polished, *Meritone* needles play 12 or more records! Try them and hear the difference!

10 for 10c • 25 for 25c
Slightly higher in Canada. Also economy, clear-view plastic packages.

FREE! Sample package Meritone needles. Cut out this ad, mail it with your name and address. Int'l. Merit Products Corp., (Dept. C) 254 W. 34th St., New York 19, N. Y.

Imported from Switzerland
Meritone
WORLD'S LEADING PHONOGRAPH NEEDLE VALUE

Live in a House?

THEN YOU NEED A

WindoStep*

FOR ALL OUTSIDE WINDOW WORK ... UPSTAIRS OR DOWN

This light, strong, easily handled device—weight-tested to 500 pounds—will let you *Wash—Paint—Putty Your Windows—Hang Screens* and *Awnings—Service Combination Storm Windows without a Ladder!* Protective steel railing—wide substantial floor—rubber house protectors. Model H adjustable to all household wall thicknesses—9" to 17". $10.50 postpaid. $9.85 C.O.D. plus fee. Money back guarantee. Patents pending. A Morsafe* Product. Agents—Dealers—Territories Open. Free Folder.

*T.M.

MORRISON CRAFTERS
701 Miami St., Toledo 5, O.

ATHLETE'S FOOT

TRACKED INTO YOUR HOME

Get Quick Relief Today!

Athlete's Foot can infect your whole family. Never wait. At first sign of itching, cracked, raw or peeling skin between toes or on the feet—get Dr. Scholl's Solvex. It acts in 4 effective ways:

1. Quickly relieves intense itching.
2. Kills Athlete's Foot fungi on contact.
3. Aids in prevention of spreading.
4. Helps promote natural healing.

Dr. Scholl's Solvex (Liquid, Ointment or Powder) only 60¢ at Drug, Shoe and Dept. Stores.

Dr Scholl's SOLVEX

Skin "on fire" from itching of

DRY ECZEMA

Don't delay—apply soothing, skilfully medicated Resinol to the irritated skin! Note how this famous ointment relieves itching and burning. It helps so many skin sufferers, it must be good. Costs little at your druggist's.

HY GARDNER'S NEWSREEL

OBSERVATION WARD: In a weekly Long Island newspaper, a socialite, who admits she works as a dancehall hostess evenings, advertised for a baby-sitter for her poodle . . . Two bachelor Massachusetts State Senators (the Messrs. Bowker and Olson), tried unsuccessfully to change a state law that prohibits diaper services from making deliveries on Sundays . . . Ex-Jap premier Tojo has a collector's item in his mouth. When American naval dentists fitted Tojo with a new set of bridgework, one of 'em carved a three-word phrase on the upper plate in Morse code, reading: "Remember Pearl Harbor" . . . A Greenwich Village locksmith is painting keys and locks in matching colors—so you won't have to wonder what key fits which lock to whose house ... Bearded actor Monte Woolley is endorsing a product he never uses, razor blades. His quote will read something like this: "If I ever decide to shave it'll be with so-and-so's blades, etc." . . .

MORE OBSERVATIONS: *In Chicago the O'Connell chain of restaurants signed a new lease which forbids them from cooking or serving onions . . . Women members of an Anti-Inflation Club in New York hand out printed cards to salesclerks whenever they spot an over-priced item. The cards read: "No buy. Why? Too high! Goom bye!" . . . A Brooklyn lad, selling magazines house to house, tells prospects: "I'm working my way through Ebbets Field!" . . . The U. N. World, publication of the United Nations, reveals that the biggest selling item in the U. N. commissary is a perfume called "Suspicion" . . . Kay Thompson, biggest hit in night club history, was fired from 14 previous jobs before she clicked . . . After promising his radio studio audience a door prize, radio quizzer Groucho Marx gave away—a door . . .*

WHAT'S IN A NAME DEPT.: The founder of meatpackers Swift & Co., (Gustavus Swift), came from Sandwich, Mass. . . . One of the architects who planned the Medical Chambers Building in New York was named Coffin . . . A child born somewhere in the Antarctic on Jan. 6, 1948, was named Antarctic Emelianovich Keshelava . . . The Ritz Brothers got

their name from a laundry truck . . . Adele Longwires works for the New York Bell Telephone Company . . . One of the Hollywood hospitals is right around the corner from Getwell Avenue . . . In Jerusalem the Arab mother of twin boys named the infants Bren and Tommy. Not to be outdone, a Jewish family named its first-born Atom . . . Albert Pain is a doctor in San Antonio, Texas . . . Martin Rugg is a Brooklyn carpet salesman . . . In Washington there's a Perpetual Building Association . . . O. Heck is the name of the Speaker of the New York State Assembly . . .

IN CLEMENTINE, Neb., there's a tavern named "Heartburn Hollow" . . .

REWARD BULLETIN *in a detective magazine: "Wanted for Robbery: 283-pound man known as the "Cupie Kid." Has tattoo of Mickey Mouse on left forearm, silhouette of September Morn on right forearm and tattoos of Superman and Popeye on chest. Look for guy wearing shoulder holster and reading comic strips" . . .*

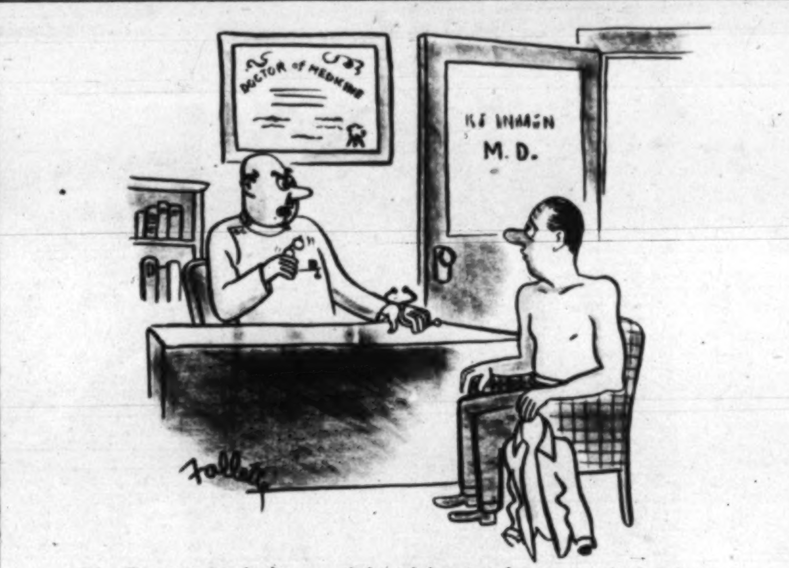

"By George, it's lucky you didn't delay any longer in coming in to see me; I was flat broke!"

Parade's Guest Quiz...

GARRY MOORE

GARRY MOORE, who returns as this week's Guest Quizzer, is familiar to hundreds of studio contestants and millions of radio kibitzers as the emcee of "Take It or Leave It," the "It" being $64 or approximately the price of a cup of coffee in a night club. In case you ever get into a quiz about Moore, it might be handy to know that he was born Thomas Garrison Morfit in Baltimore on January 31, 1915, and won the name Moore in a moniker contest while working for "Club Matinee." He liked it better thun "Clapbridge Kelly." His show is broadcast by NBC, Sundays, 10 p.m., EDST.

1. With what branch of learning does each of these "ologies" deal: a) zoology b) geology c) ichthyology.

2. If you were sailing from New York to Los Angeles by way of the Panama Canal, in what direction would you be traveling while you were passing through the Canal?

3. If your ambition was to visit a city south of the Equator, would you be more likely to go to Melbourne, Cairo or Manila?

4. Which continent has the largest population?

5. What President was elected in 1884, defeated in 1888, and elected again in 1892?

6. Is a dropleaf a kind of table or an ailing plant?

7. What famous speech starts, "Four score and seven years ago . . ."?

8. In newspaper parlance, what does the expression "putting the paper to bed" mean?

9. What's the English equivalent of the Italian name Enrico?

10. What operatic hero sold his soul to Mephistopheles?

11. Was D'Artagnan one of the Three Musketeers?

12. What was the occupation of each of the following actors in each of the following movies: a) Edmund Gwenn in "Miracle on 34th Street." b) Herbert Marshall in "The Razor's Edge." c) Laurence Olivier in "Henry V"?

13. What composer wrote "Siegfried's Idyll", "Walther's Prize Song" and "O, Evening Star?"

14. What baseball player was nicknamed "The Big Train"?

15. Do all trees grow equally fast?

ANSWERS TO PARADE'S GUEST QUIZ

1. a) Study of animals. b) Study of rock formations, history of the earth. c) Study of fish.
2. East.
3. Melbourne.
4. Asia (1,080,000,000).
5. Grover Cleveland.
6. Kind of table.
7. Abraham Lincoln's Gettysburg Address.
8. Going to press.
9. Henry.
10. Faust.
11. No—they were Athos, Porthos, and Aramis.
12. a) Santa Claus. b) Writer. c) King.
13. Richard Wagner.
14. Walter Johnson.
15. No.

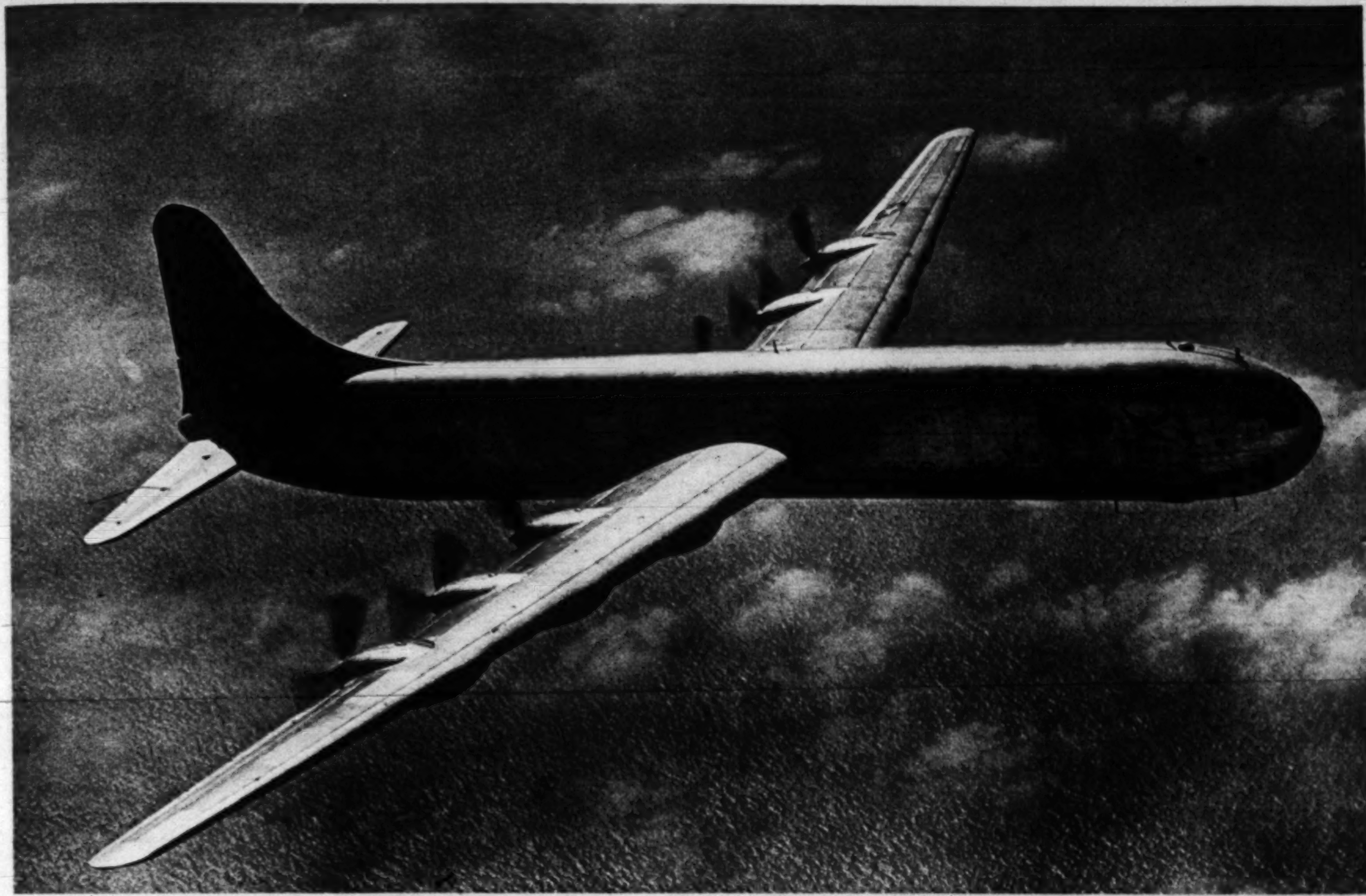

World's largest landplane, the Air Force's XC-99, weighs more than 232 tons, can carry 400 fully equipped soldiers or 50 tons of cargo on its two decks.

Sky Giant

New Air Force global transport, the XC-99, built for troops and cargo, dwarfs its predecessors

THE BEST THAT NATURE COULD DO by way of creating a super-colossal flying machine was the pterodactyl, a bird-reptile with an 18-foot wing-spread and a head four feet long. Man didn't learn to fly until several hundred million years later, but he has now built himself an aerial colossus that makes the pterodactyl look like an underfed gnat. This silver-skinned monster is the world's largest landplane, Consolidated Vultee's XC-99, a new global transport built for the U. S. Air Force. The XC-99's dimensions are strictly in the gee-whiz category — a wing-spread as long as a city block, a tail more than five stories high, a fuselage as commodious as ten railroad freight cars. While the pterodactyl's wing surfaces were about the thickness of a calling card, the XC-99's wings, at their central portions, are a full seven and a half feet thick!

Tail is 57½ feet high. Landing wheels are 9 feet in diameter.

A sister ship of the B-36, the world's largest bomber, the XC-99 is designed for cargo, troop, and hospital service. It can carry 400 fully equipped soldiers (the largest AAF personnel transports of World War II carried only 50 soldiers), or some 300 litter patients or 100,000 pounds of cargo. With reduced loads, the plane's maximum range would permit it to fly non-stop from New York to Guam, pushed along by its six 3,000-horsepower engines. Wing tanks hold 21,116 gallons of gasoline. The XC-99 will carry a five-man crew, with five relief members standing by.

The XC-99's closest rival is Howard Hughes' massive plywood flying boat. Although it weighs less (200 tons), it has a 320-foot wing-spread, an 80-foot tail and eight big engines.

Nose view gives idea of plane's enormous size. Some 60,000 square feet of sheet metal, 25 miles of wiring go into construction. THE END.

"I'm a model . . .

I can't afford CORNS, can you?"

"In fashion modeling, you have to walk gracefully — you can't be graceful with a nagging corn. The minute a corn appears, I apply a Blue-Jay Corn Plaster." Instantly it stops shoe-pressure pain. Then Nupercaine*, exclusive with Blue-Jay, soothes surface pain, its gentle medication loosens hard "core," just lift it out in a few days!

*Reg. U.S. Pat. Off. Ciba's Brand of Dibucaine

BLUE JAY Corn Plasters

In 3 types—Standard, Little Toe, Soft Corn

BAUER & BLACK

Division of The Kendall Company Chicago 16

"REDUCE"

a DOCTOR'S 14 day PLAN

Here is the 14 day Reducing Plan of Dr. Edward Parrish, M.D., well-known doctor. For lunch, take 3 Dr. PARRISH'S TABLETS with glass of juice or any beverage. Take nothing else for lunch except coffee, if desired. For breakfast and dinner, DON'T CUT OUT FOODS YOU LIKE—just cut down on them. By using this plan, you cut down your caloric intake, thus losing weight naturally. NO HARMFUL DRUGS—NO EXERCISE—NO COMPLICATED DIETS—TRY THIS PLAN AT LEAST 14 DAYS. RESULTS MAY AMAZE YOU. DR. PARRISH'S NEW TASTY TABLETS are not yet sold at stores. Send $2.00 for $2.25 size or order C.O.D. First box must satisfy or money back.

Hood Products Corporation, Hood Building, 686 Broadway, N. Y. 12, N. Y. Dept. 4G

Where Men Probe Peacetime Uses Of the Atom

The U. S. government is spending $25 million dollars on a new laboratory at Brookhaven, L. I. Its purpose: to determine the peacetime uses of atomic fission, and to apply man's great new knowledge of the atom to medicine, agriculture and industry. PARADE visits this center of research next week.

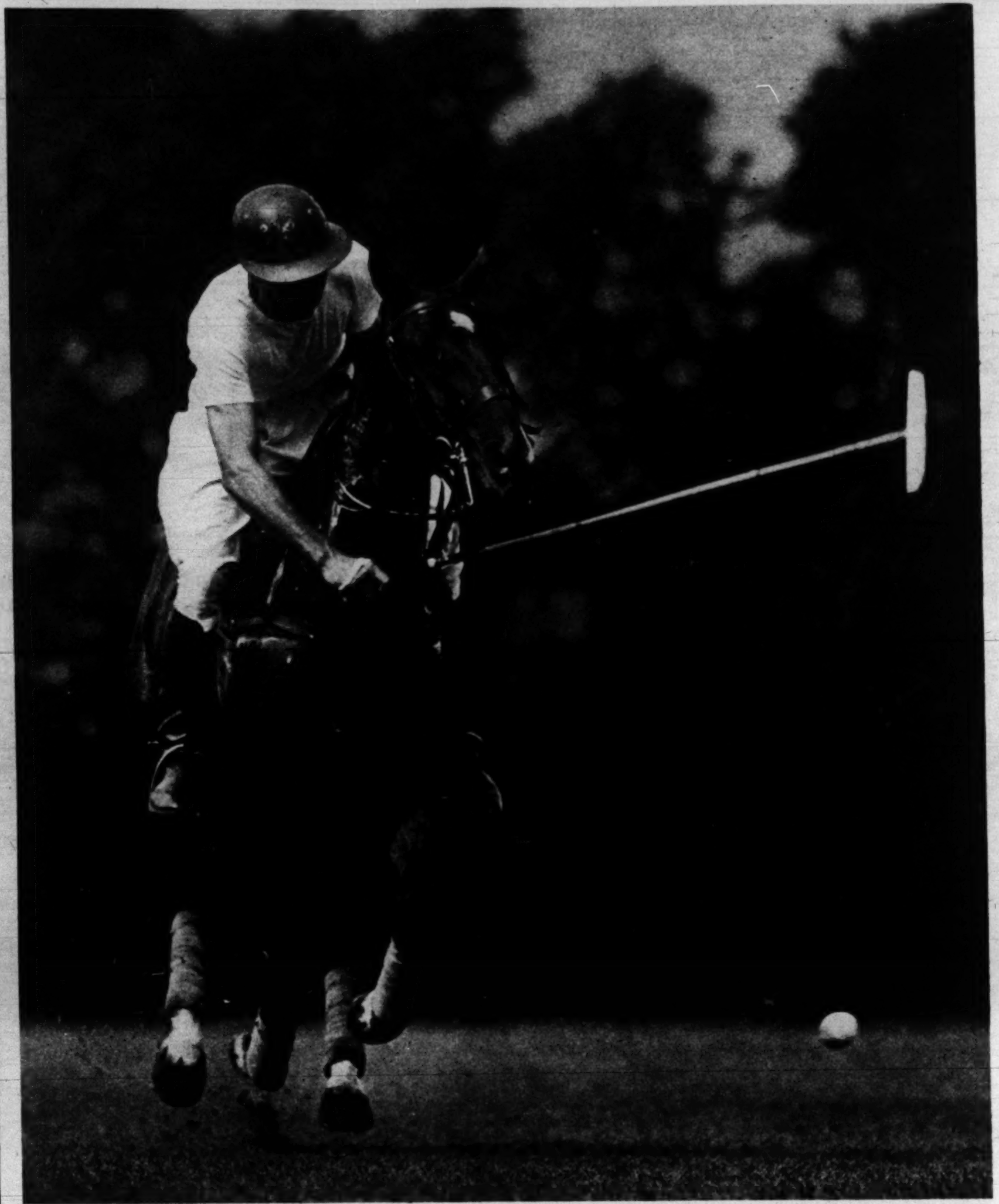

Toughest thing in polo—for both rider and horse—is this off underneck shot. Polo ponies are trained to meet circumstances an average horse would never encounter. These include colliding with other horses, running "blind," stopping short, enduring blows from mallet.

POLO

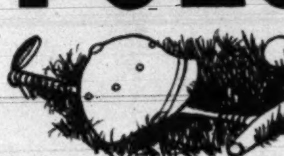

Hockey-on-horseback is a rich man's sport,

THE GAME OF POLO was brought to these shores 40 years ago direct from the parade grounds of Malaya and India. It has remained as far from the average American as the towers of the Taj Mahal.

This is unfortunate, for polo, as it is played today, is an excellent sport. Its best player, the late Tommy Hitchcock, was a sports immortal of the stature of Babe Ruth or Jack Dempsey, and some of its horses stood as high in the equine world as Man O' War or Whirlaway.

The principal reason for the remoteness of polo today is its expense. To play it, you have to be wealthy enough to purchase and provide for a stable of horses. To watch it, you usually are required to be a member of an exclusive club.

Largest price ever spent on a polo pony was the $22,000 that the millionaire sportsman Stephen ("Laddie") Sanford paid for "Juniper," an Argentine thor-

other
mallet.

rt,

away.
mote-
play
pur-
orses.
red to

polo
onaire
anford
thor-

Complete cast for polo match includes eight players (four to each team), three officials, 27 handlers and 42 mounts. Some players own stables valued at more than $100,000. Stewart Iglehart (second from right, top row), one of best-mounted stars, is wealthy cake-flour heir.

Boots of players are spurred, topped by protecting knee pads.

Grip on mallet is loose, flexible. Note player's manicured hands.

Few who follow polo realize ball is hit by mallet side, not end.

Referee is omnipotent in polo. His word is law for all players.

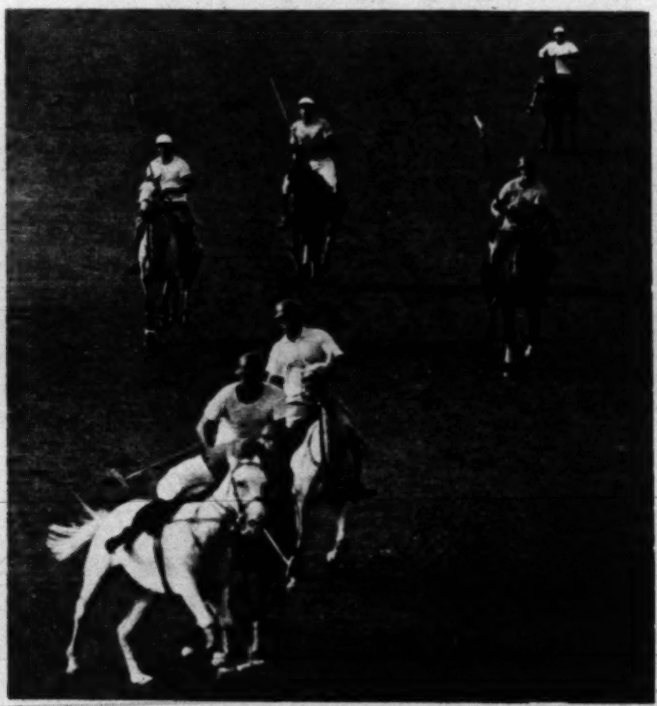

Pete Bostwick (foreground) executes tricky near-side shot, stealing ball from opponents. Dramatic plays like this make game exciting.

but local clubs, public matches widen its popularity . . .

oughbred. Sanford subsequently spent more than $100,000 for a stable of eight horses, many of which were used in a series of international matches.

Although polo has been played in the U. S. since shortly after the turn of the century, the game was revolutionized during the 1920s by Hitchcock in much the same way that Babe Ruth revolutionized baseball. Like Ruth, Hitchcock was a heavy hitter. He discarded the defense tactics of his predecessors and proceeded to drive the ball 100 yards downfield every time he hit it. In one international match, he sidelined the light hitters on his team and replaced them with two hard-hitting Texas cowboys, Cecil Smith and Elmer Boeseke.

After Hitchcock's death in a World War II plane crash, ex-cowboy Smith and Stewart Iglehart became the nation's top players. Several years ago a Long Island sportsman named Pete Bostwick booked high goal polo in his Westbury stadium, charged $1 admission and billed his show as "polo for the people." Since war's end modest polo clubs have opened in many states in an effort to teach more boys the game—at less expense. Many of these have been successful but essentially, and in spite of changes, polo today remains what it always was — full of speed and drama, and a rich man's game. THE END.

Old advice to the newly wed

Be smart—use Sani-Flush. Housekeeping friends and relatives judge a new bride's cleverness by the speed with which she gets around to using Sani-Flush. There's no scrubbing. Sani-Flush cleans toilet bowls the quick, easy, sanitary way. Disinfects. Stains and film go. Odorless freshness remains.

Safe in all toilet systems. Good in hard or soft water. At all grocers'. Two handy sizes. The Hygienic Products Co., Canton 2, Ohio.

Sani-Flush

GET TWO CANS TODAY

FOR SCALP COMFORT

And Lustrous Hair that Really Stays in Place

TRY THIS "Double-Action" HAIR SECRET

Just rub Lucky Tiger on your hair and quickly, briskly into your scalp. See how loose dandruff goes, how itching scalp is relieved, how fresh and keen your scalp feels. Tests prove Lucky Tiger kills *on contact* the germ *pityrosporum ovale** called by many authorities a cause of infectious dandruff.

And see how bright and gleaming your hair is—how easily it falls in place at a touch of your comb. Note, too, how it stays in place far longer. At drug stores, barber shops, get Lucky Tiger Regular or Lucky Tiger with Oil, if hair is extra dry.

LUCKY TIGER

Marvel Whirling Spray Syringe for Women

At Drug Counters Throughout the World

Free Booklet The Marvel Co., 39 East St., New Haven, Conn.

Birthright: Simple answers to honest questions are urged by Lenore Turner in her new book on child rearing, *Give Your Child a Chance.*

A NEW GUIDE FOR PARENTS

IF PRESENT ESTIMATES HOLD TRUE, over 3,000,000 new babies will be slapped into their first breaths this year and start, from scratch, the strange and baffling process of learning to live. Approximately double that many parents will undertake, some of them for the first time, the almost equally baffling process of caring for them, guided by everything from guesswork and neighborly advice to the weighty pronouncements of medicos, dieticians, and child psychologists.

Boiling down the scientific theories to portable form, and correcting the folksy advice, is a slim, new, easily readable 166-page book called *Give Your Child a Chance**, by child specialist Lenore Turner. It would save both infants and parents a good deal of unnecessary present and future trouble if a copy were placed beside the bottle-warmer in every nursery.

Emotional Upsets May Darken Lives

The well-adjusted, happy American home may still be among the world's most ideal places for a baby to grow, but it is a disturbing fact that thousands of our children reach the end of infancy fearful, hostile, and unhappy—many of them with emotional scars that will last the rest of their lives.

Villain of the piece, says author Turner, seems to be the average American parent's abiding belief in set behavior and timetables, coupled with a national tendency towards efficiency, that leads us to try to manage our children as though they were—or should be—well-oiled, identical machines that need only to be fueled with a combination of food and mother love until the nursery school or kindergarten takes over.

Mother love, and food and shelter, Miss Turner agrees, will always be the most important ingredients, but they should be adapted to the individual child, not vice versa. A well-adjusted child is one whose confidence and emotional life have been nurtured as carefully as his stomach. They are easily thwarted.

A new-born baby is in a position somewhat analagous to that

**Give Your Child a Chance*, by Lenore Turner, The Georgian Press, Inc., New York, $1.50.

Table tantrums, common to almost all children, can be avoided by less regimen and more imagination. Within reason, the best guide is hunger. Color in food, as important to infants as adults, should be assured where possible. Drab foods should be avoided at all ages.

Child specialist Lenore Turner's new book on infant care stresses emotional problems of babies, points a way to healthy mental as well as physical life

of an adult suddenly transported to Mars. It must get used to strange foods, its own strange body, strange restrictions on its natural instincts, and strange (and frequently inconsistent) people speaking a strange variety of gobbledegook.

Tantrums, shyness, unexplained fears and hatreds are often danger signals that something, somewhere, has gone wrong. The infant mind may be a blank slate at birth, but it takes impressions as easily as a mirror takes mist.

Fears of falling and loud noise color everything that happens two months after birth, soon complicated by the fear of being left alone, fear of injury, and fear of loss of parental love (often exploited to enforce obedience).

Consistency, consideration, self-control, and understanding in training are the passwords of happy childhood. Miss Turner's book is one of the handiest road-maps to appear in years.

Mutual love between children, often damaged when older child is temporarily neglected, is natural when no grounds for jealousy exist.

Self-confidence, expressed in dressing herself, is mark of well-reared child. Rules should be at minimum, but enforced. THE END.

They're here!

- Iced drink spoons! ✓
- Cocktail forks! ✓
- Butter spreaders! ✓

Now at all silverware counters! Those useful extra pieces to complete your set of Holmes & Edwards Sterling Inlaid Silverplate. Three patterns: Youth, Lovely Lady, Danish Princess. All made in U. S. A.

8 for $8.67 (No Fed. Tax)

HOLMES & EDWARDS SILVERPLATE

Copyright 1948, The International Silver Co., Holmes & Edwards Div., Meriden, Conn. Sold in Canada by: The T. Eaton Co., Ltd.

How to give QUICK REST to tired eyes

MAKE THIS SIMPLE TEST TODAY

Eyes dead tired? Feel like you can't keep them open?—can't go on working?—can't enjoy yourself? Then give your eyes a quick, refreshing rest with Murine.

WHAT IS MURINE? Murine is a scientific blend of seven ingredients. Murine gives tired eyes that wide-awake feeling in just a few seconds. Put two drops of gentle Murine in each eye and feel the blessed relief from the discomfort of tired eyes.

MURINE FOR YOUR EYES

MERCOLIZED WAX CREAM

When used as needed by Blonde or Brunette will help keep your skin as pretty as your skin can be. For nearly 40 years **Mercolized Wax Cream** has been sold all over the world and each year the sales increase. This proves that those who use **Mercolized Wax Cream** are satisfied. Try it and be convinced. Use only as directed.

Sold at Cosmetic Counters Everywhere.

TRY THIS "GOOD LUCK" WAY TO MAKE

Creole String Beans!

1. Cook onion and green pepper in GOOD LUCK Margarine over low heat until tender. And notice how deliciously GOOD LUCK melts and browns, without spattering.

2. Add seasonings, tomatoes, bread crumbs, and beans. Mix well with the onion and green pepper, and GOOD LUCK Margarine. Heat until the country flavor of GOOD LUCK bubbles richly through.

You can use either canned or frozen green beans in this delicious vegetable dish.

But be sure you use the *right* margarine.

The recipe was tested several ways by an experimental kitchen. GOOD LUCK made it better!

There's a reason why GOOD LUCK has a better taste and flavor. It's *made* better... from sweet skim milk and American farm vegetable oils, blended in GOOD LUCK's own special way.

Just compare this better margarine with others you've used. You'll know why millions of good cooks rely on GOOD LUCK, for better-than-good results!

INGREDIENTS FOR CREOLE STRING BEANS

3 tablespoons chopped onion
3 tablespoons chopped green pepper
4 tablespoons GOOD LUCK Margarine
5 tablespoons bread crumbs · 1/4 teaspoon salt
1/8 teaspoon thyme · 2 1/2 cups tomatoes (No. 2 can)
3 cups (1 lb.) cooked string beans, cut in 1 inch pieces.

3. Serve with a generous chunk of GOOD LUCK Margarine melting on top. GOOD LUCK is not only a grand seasoner for vegetables... it adds nourishment and vitamins, too! (This dish serves 4 to 5.)

Enriched with 15,000 units of healthful vitamin A. GOOD LUCK comes to you white—with an envelope of pure yellow coloring in each package.

For Fresh Country Flavor GOOD LUCK margarine

COMICS The Washington Post COMICS
SUNDAY MAY 16 1948

Uncle Jay reads the comics! Every Sunday morning, 9:05-9:45, on WINX

Advertisement

Advertisement

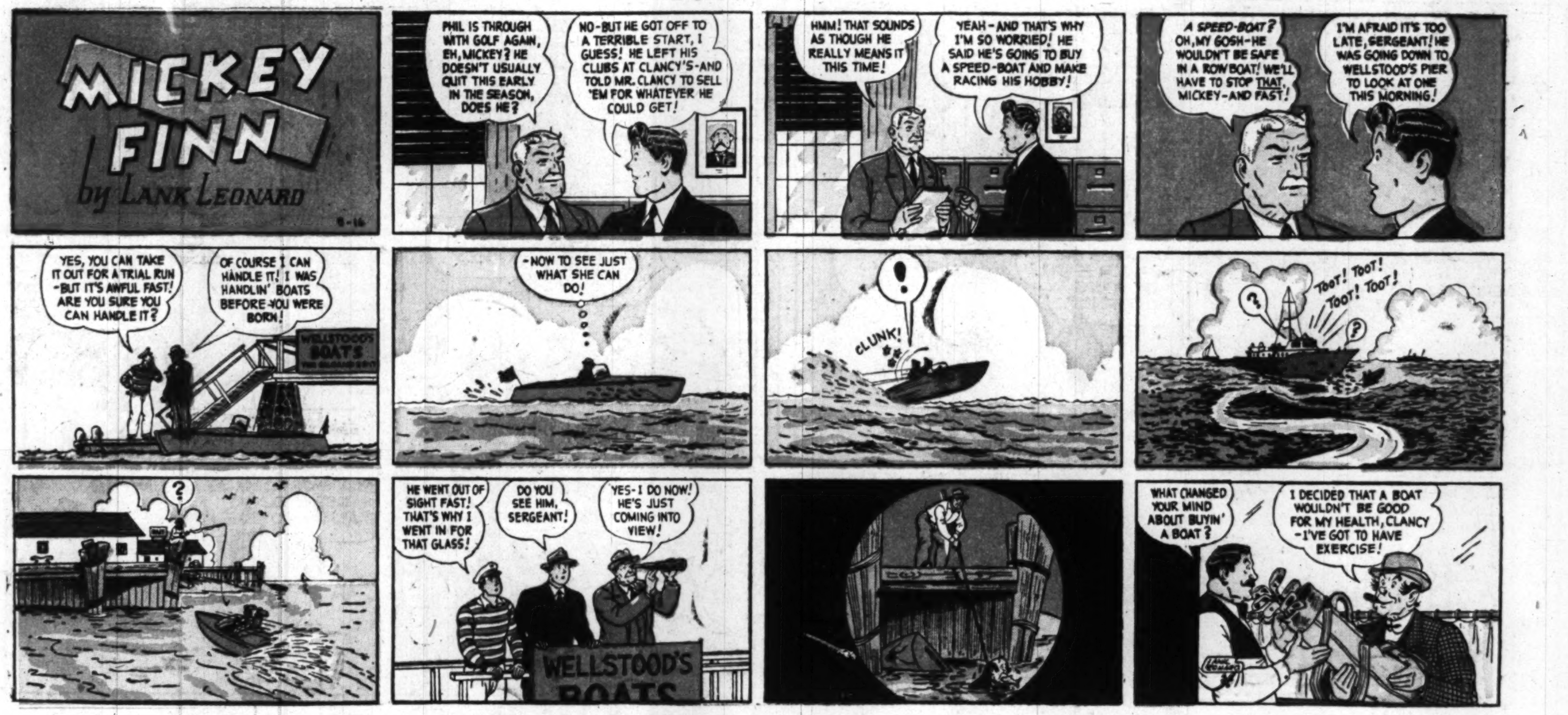
MICKEY FINN
by LANK LEONARD
5-16
PHIL IS THROUGH WITH GOLF AGAIN, EH, MICKEY? HE DOESN'T USUALLY QUIT THIS EARLY IN THE SEASON, DOES HE?
NO-BUT HE GOT OFF TO A TERRIBLE START, I GUESS! HE LEFT HIS CLUBS AT CLANCY'S-AND TOLD MR. CLANCY TO SELL 'EM FOR WHATEVER HE COULD GET!
HMM! THAT SOUNDS AS THOUGH HE REALLY MEANS IT THIS TIME!
YEAH-AND THAT'S WHY I'M SO WORRIED! HE SAID HE'S GOING TO BUY A SPEED-BOAT AND MAKE RACING HIS HOBBY!
A SPEED-BOAT? OH, MY GOSH-HE WOULDN'T BE SAFE IN A ROWBOAT! WE'LL HAVE TO STOP THAT, MICKEY-AND FAST!
I'M AFRAID IT'S TOO LATE, SERGEANT! HE WAS GOING DOWN TO WELLSTOOD'S PIER TO LOOK AT ONE THIS MORNING!
YES, YOU CAN TAKE IT OUT FOR A TRIAL RUN -BUT IT'S AWFUL FAST! ARE YOU SURE YOU CAN HANDLE IT?
OF COURSE I CAN HANDLE IT! I WAS HANDLIN' BOATS BEFORE YOU WERE BORN!
WELLSTOOD'S BOATS
-NOW TO SEE JUST WHAT SHE CAN DO!
!
CLUNK!
?
TOOT! TOOT! TOOT! TOOT!
?
?
HE WENT OUT OF SIGHT FAST! THAT'S WHY I WENT IN FOR THAT GLASS!
DO YOU SEE HIM, SERGEANT?
YES-I DO NOW! HE'S JUST COMING INTO VIEW!
WELLSTOOD'S BOATS
WHAT CHANGED YOUR MIND ABOUT BUYIN' A BOAT?
I DECIDED THAT A BOAT WOULDN'T BE GOOD FOR MY HEALTH, CLANCY -I'VE GOT TO HAVE EXERCISE!

OZARK IKE by RAY GOTTO
TH' LAS' HOLE, DINAH!
AN' SAGEBRUSH SAL IS ALL EVEN WITH DIVOT-DOME McDUFF!
18 160 YDS. PAR 3
AH... THAT'LL BE ON TH' GREEN!
WHUTTA SHOT!
ONLY FO' FEET FRUM TH' CUP!
LOOKS LIKE DIVOT-DOME'S DONE FER!
NOW, PARDNUH, LET'S SEE WHAT-CHA CAN DO UNDER PRESSURE!
AW.. Y-YOU AIN'T SC-SCARIN' ME A-TALL!
ANOTHUH HUM-DINGUH!
IT'S FAWLIN' NEAR TH' PIN!
OOPS!-A COLLISHUN WITH SAL'S BAWL!
A HOLE-IN-ONE!!
5-16
Gotto
Produced by Stephen Slesinger, Copyright 1948 by King Features Syndicate, Inc. World rights reserved.
BUT WHOSE BALL?

Dixie Dugan
BY McEVOY AND STRIEBEL
DIXIE'S CLUB OF JUNIOR FASHION EDITORS DIXIE SAYS" I CAN'T GET ALONG WITHOUT GIBSON GIRL OUTFITS! THE ONE I'M WEARING TODAY IS BY RITA PAWLIKOWSKI, FAIRFIELD, CONN. NOW IT'S TIME TO START MY MID-SUMMER WARDROBE. WHAT DO YOU THINK I SHOULD WEAR TO THE BEACH, AND WHAT ARE YOUR IDEAS ABOUT SUMMER DRESSES AND HATS? DO YOU LIKE THE NEW BONNETS AND PLATEAU HATS? SEND YOUR SUMMER DESIGNS IN SOON SO THEY CAN BE JUDGED FOR THE FASHION ROUND-UP. SEND THEM TO ME IN CARE OF YOUR NEWSPAPER"- SINCERELY YOURS, Dixie Dugan
DATING CHARLIE?
NOPE-I'VE GOT A DATE WITH A HANDSOME YOUNG INDIAN
HUH??
WHO IS THIS INDIAN?
PAT HOGAN
AN INDIAN WITH TH' NAME OF HOGAN??
HE'S PART IRISH, PA-
HERE HE IS NOW
KNOCK KNOCK KNOCK
MA-PA-THIS IS PAT HOGAN. I'LL GET MY COAT, PAT
FANCY HAVING AN "O'DUGAN-OF-TH' BATTLE AXE" MEETIN' UP WITH "HOGAN O' TH' TOMAHAWK"! HA! HA!
PAT IS IN CONFLICT WITH HIMSELF-AS AN IRISHMAN HE'S FULL OF MIRTH AND LAUGHTER-BUT AS AN INDIAN HE MAKES ME PUT ON MY OWN COAT!
OH-SORRY, DIXIE
I GUESS WE INDIANS WERE PRETTY TOUGH ON OUR SQUAWS ONCE UPON A TIME—
"THE SQUAW LABORED, WHILE THE BRAVE BASKED IN THE SUN"
LATER!
DID YA GET THAT, MA??
YES-WHAT ABOUT IT?
5-16
WHAT WOULD HAPPEN TO YOU WIMMIN IF THEY GAVE THIS COUNTRY BACK TO TH' INDIANS?
OH-I THINK WE'LL BE PREPARED CHIEF!!
J. STRIEBEL

NAPOLEON

Clifford McBride

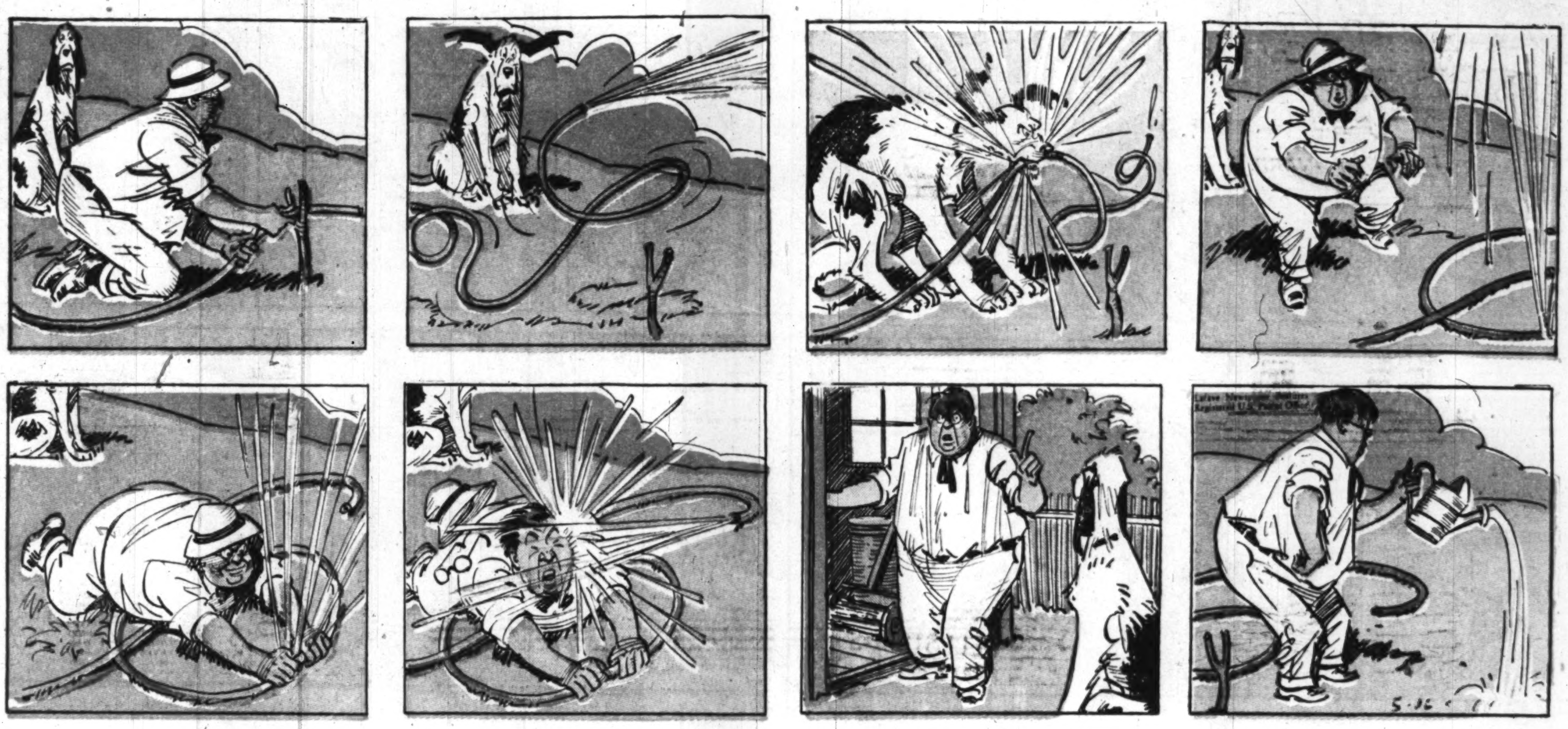

OFF THE RECORD

by ED REED

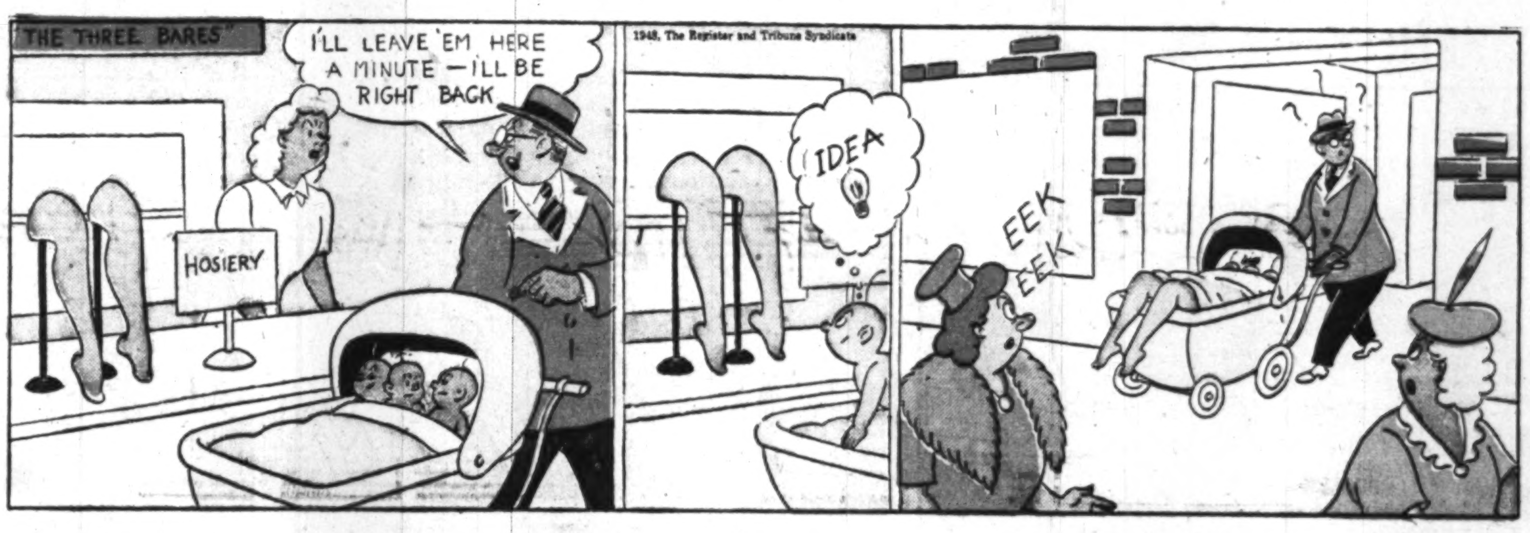

"Look, Agatha---he must be dreaming of those ham sandwiches I promised him."

"We won the game, but they beat us afterwards."

Advertisement *Advertisement*

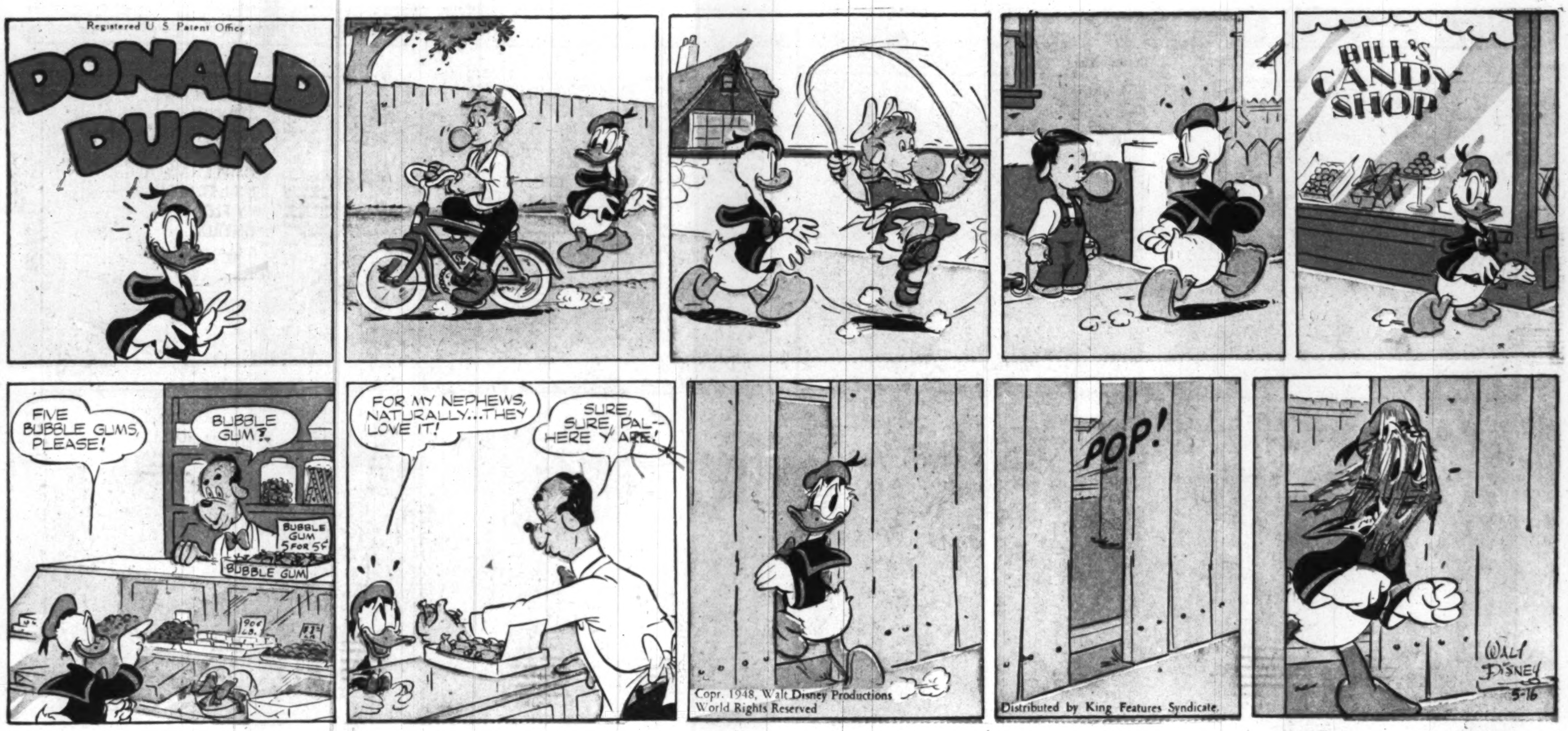

PENNY

Copyright, 1948, N. Y. Herald Tribune Inc.

By Harry Haenigsen

Advertisement

Advertisement

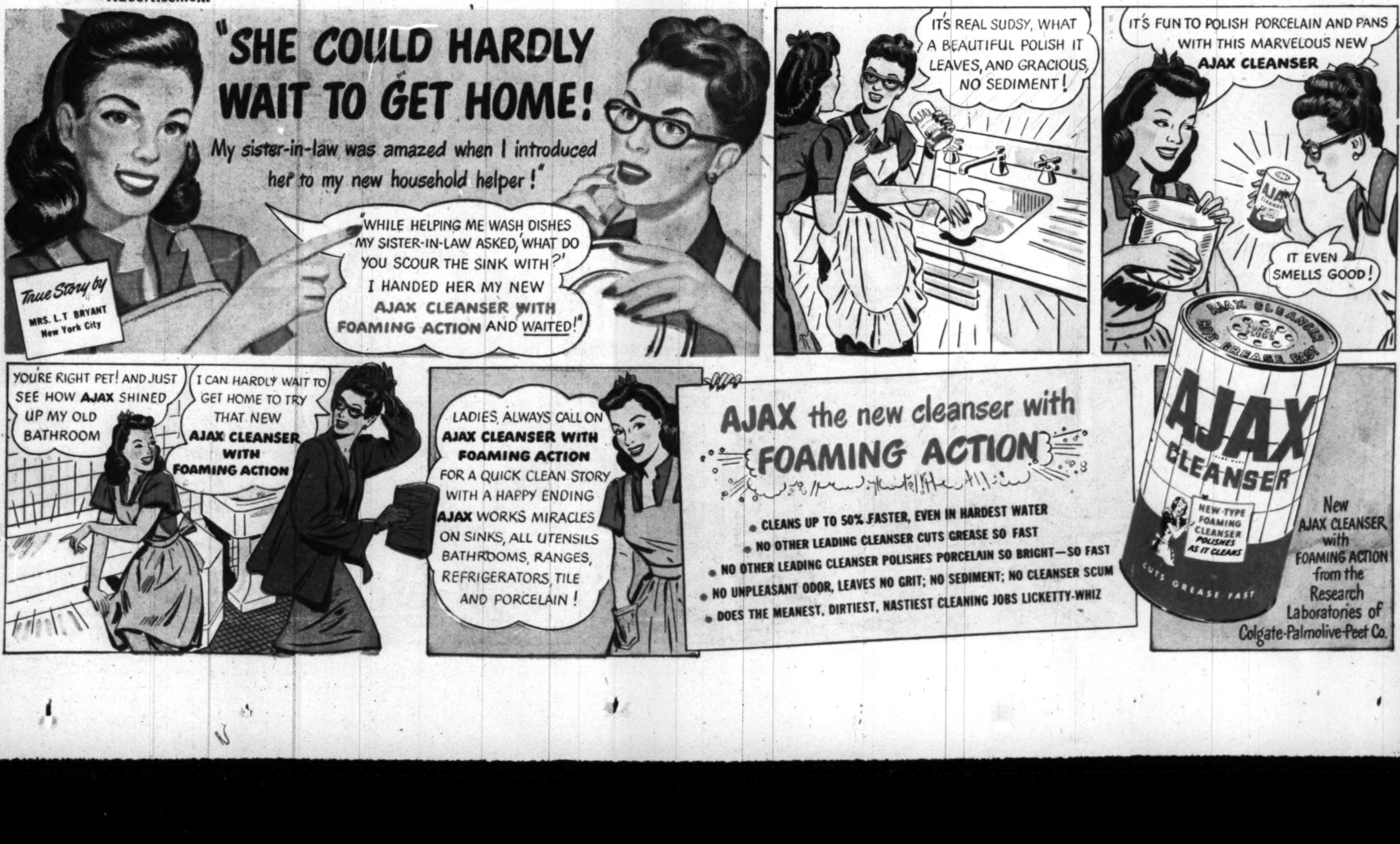

MARY WORTH

STEVE ROPER

DOTTY DRIPPLE

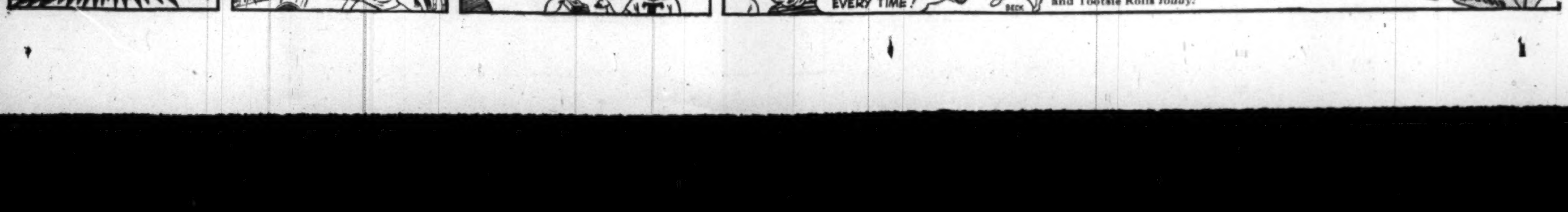

Uncle Jay reads the comics! Every Sunday morning, 9:05-9:45, on WINX